2024 Plat Book of

BOONE COUNTY

MISSOURI

Published and Distributed by the Office of the Boone County Assessor
801 E Walnut RM 143, Columbia MO, 65201 · (573) 886-4270

Brad Breedlove

Photo by: Dan Atwill-Former Presiding Commissioner

Using This Plat Book

This book is published by the Boone County Assessor's Office as a guide to the community. The maps contained herein were prepared for the inventory of real property based on the utilization of deeds, plans, and/or supportive data. In addition, map files are frequently changed to reflect changes in boundaries, lot lines and other geographic features resulting from changes in ownership, development, and other causes. The existence, dimension, and location of features, as well as other information, should not be relied upon for any purpose without actual field verification. The County of Boone makes no warranty of any kind concerning the completeness or accuracy of information contained on these maps and assumes no liability or responsibility for the use or reuse of these maps by persons not affiliated with Boone County. Use of these maps by any person not affiliated with Boone County constitutes agreement by the user to assume full liability and responsibility for the verification of the accuracy of information shown on these maps.

The Plat Maps include public and private roads, ownership, and subdivisions. The Reference maps include terrain, forested areas, and public roads. The Plat Maps show owner and acreage information for parcels greater than five acres. Due to space constraints, only part of the name may be displayed. The owner index at the back of the book will help you locate property by owner or road names. Properties that are smaller than five acres and/or located in subdivisions do not display owner and acreage information but are listed in the Owner Index and indicated by an asterisk at the end of the name.

Boone County property information is available online and free to the public by browsing to the Assessor's website at showmeboone.com or scanning the QR code to the right.

Table of Contents

Government Directory……2
County Services / Freq. Called Numbers……3
Land Descriptions……4-5
Civil Township & Index Map……6
Legend……7
Reference & Township Plat Maps……8-55
Road Directory Map of Boone County……56-57
Political Townships……58
School Districts……59
Water Districts……60
Fire Districts……61
Hydrologic Unit Map……62
Finger Lakes & Rock Bridge Map……63
Municipal Maps……64-82
City of Ashland……64
City of Centralia……65
City of Columbia……66-77
City of Hallsville……78
Town of Harrisburg & Hartsburg ……79
Town of Huntsdale & McBaine……80
Village of Pierpont & City of Rocheport……81
City of Sturgeon……82
Index to Owners……83-139
Index to Roads……140-144

Township Plat Maps By township and range

T51N - R14W……8-9
T51N - R13W……10-11
T51N - R12W……12-13
T51N - R11W……14-15
T50N - R14W……16-17
T50N - R13W……18-19
T50N - R12W……20-21
T50N - R11W……22-23
T49N - R15W & R14W……24-25
T49N - R13W……26-27
T49N - R12W……28-29
T49N - R11W……30-31
T48N - R15W & R14W……32-33
T48N - R13W……34-35
T48N - R12W……36-37
T48N - R11W……38-39
T47N - R14W……40-41
T47N - R13W……42-43
T47N - R12W……44-45
T47N - R11W……46-47
T46N - R13W……48-49
T46N - R12W……50-51
T46N - R11W……52-53
T45N - R13W & R12W & R11W……54-55

Brought to you by the Boone County Assessor

Boone County Government Center

801 East Walnut, Rm. 143

Columbia, MO 65201 · Phone (573) 886-4270

The following map layer sources were utilized in the creation of the plat book: Boone County Assessor's Office and GIS Department - parcel boundaries, ownership, elevation, hydrology, and various reference layers & City of Columbia - hydrology, roads, & parks

COVER: Tugboat in the ice on the Missouri River near Cooper's Landing | Photo by Brad Breedlove of Ashland, MO

Government Directory

Boone County Government Officials

Boone County Government Center

801 E Walnut St - Columbia, MO

Commission

Room 333……(573) 886-4305

Presiding Commissioner

Kip Kendrick

District I Commissioner

Justin Aldred

District II Commissioner

Janet Thompson

County Clerk

Brianna L. Lennon……..(573) 886-4375

Collector

Brian McCollum……..(573) 886-4285

Assessor

Kenny Mohr……..(573) 886-4270

Auditor

Kyle Rieman……..(573) 886-4275

Recorder of Deeds

Bob Nolte……..(573) 886-4345

Treasurer

Jenna Redel……..(573) 886-4365

Sheriff

Dwayne Carey……..(573) 875-1111

Missouri State Government Officials

Capitol Office Building

Jefferson City, MO 65101

19th District State Senator

Caleb Rowden……(573) 751-3931

44th District State Representative

Cheri Toalson Reisch...(573) 751-1169

45th District Representative

Kathy Steinhoff……..(573) 751-4189

46th District Representative

David Tyson Smith.....(573) 751-9753

47th District Representative

Adrian Plank……..(573) 751-1501

50th District Representative

Doug Mann……(573) 751-2134

Federal Government Officials

U.S. Senators

Josh Hawley
1123 Wilkes Blvd, Ste 220
Columbia, MO 65201
(573) 554-1919

Eric Schmitt
1123 Wilkes Blvd, Ste 320
Columbia, MO 65201
(573) 514-8680

U.S. Representatives

3rd District—Blaine Luetkemeyer
2117 Missouri Blvd
Jefferson City, MO 65109
(573) 635-7232

4th District—Mark Alford
2401 Bernadette Dr, Ste 117
Columbia, MO 65203
(573) 540-6600

Boone County Courthouse

705 E Walnut St - Columbia, MO

Circuit Court

Presiding Judge….. J. Hasbrouck Jacobs

Circuit Judge…….. Jeff Harris

Circuit Judge…… Kevin Crane

Circuit Judge…… Joshua C. Devine

Associate Judge…….. Kimberly Shaw

Associate Judge……. Tracy Gonzalez

Associate Judge…….. Kayla Jackson-Williams

Associate Judge……. Stephanie Morrell

Circuit Clerk

Sherry Terrell……..(573) 886-4000

Prosecuting Attorney

Roger Johnson……..(573) 886-4100

Public Administrator

Sonja Boone……..(573) 886-4190

County Services / Freq. Called Numbers

Boone County Road & Bridge

www.showmeboone.com/road-bridge/

5551 S Tom Bass Rd .....(573) 449-8515

Boone County Resource Management

www.showmeboone.com/resource-management/

801 E Walnut St, Rm 315.....(573) 886-4330 Planning

(573) 886-4339 Inspections

(573) 886-4480 Engineering

Columbia/Boone County Public Health & Human Services

www.como.gov/health

1005 W Worley St.....(573) 817-6441

University Extension —Boone County

1012 N HWY UU.....(573) 445-9792

** Soil tests may be dropped off at the above location **

USDA National Resources Conservation Service

Parkade Center, 601 Business Loop 70 W, Ste 250

Main Phone.....(573) 876-0901

USDA Farm Service Agency

USDA Forest Service

MO Dept. of Conservation

Boone County Soil & Water Conservation District

Main Phone.....(573) 875-5540

Brian McDonald, County Executive Director, FSA

Ethan Miller, District Manager, Boone County SWCD

Austin Dixon, Private Land Conservationist, MDC

Photo by: Dan Atwill-Former Presiding Commissioner

Using the Public Land Survey System

One Township = 36 Sections

6	5	4	3	2	1
7	8	9	10	11	12
18	17	16	15	14	13
19	20	21	22	23	24
30	29	28	27	26	25
31	32	33	34	35	36

Six Miles Square

One Section

640 Acres

1 Mile = 5280 Feet = 320 Rods = 80 Chains

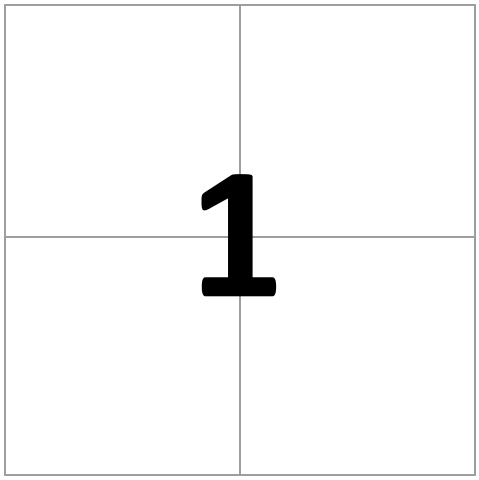

One Mile Square

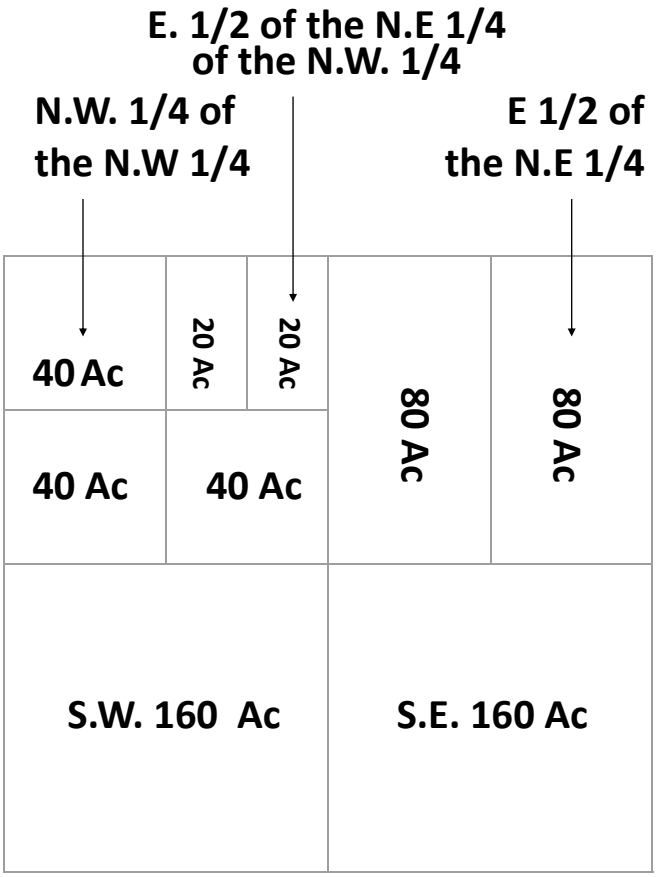

Land Description

The United States Public Land Survey System in Missouri is an extension of the system adopted by the U.S. Congress in 1785. Between 1815 and 1855, Missouri was surveyed into one mile squares called sections that each contain 640 acres. Thirty-six sections in a block of land measuring six miles on each side is called a township. These create the basis for the transfer of land from the U.S. Government to private owners and is the basis for all land transfers and ownership in the state today.

Source: MoDNR Land Survey Program

Photo by: Dan Atwill-Former Presiding Commissioner

Civil & Congressional Township Information

Civil, also referred to as political or incorporated, townships are defined by local governments and are often given names (e.g. Cedar Township). Congressional townships (e.g. T51N-R13W) , named based on Public Land Survey System (PLSS) Township (North or South) and range (East or West) relationship to the principal meridian and base line. Civil township boundaries may not correspond to the congressional townships described by the PLSS and often follow water features, county boundaries, or other non-square delineations as those used in the PLSS.

Government Lot Usage

Government lots are used to describe subparts of a section which are not described as aliquot parts of the section, but which is designated by number, for example, Lot 3. A lot may be regular or irregular in shape, and its acreage may vary from that of regular aliquot parts. These lots frequently border water areas excluded from the PLSS. Government Lots were also used to compensate for the curvature of the earth when the PLSS was originally established and thus resulted in oddly shaped acreages on the north and west sides of some congressional townships.

Reading and Understanding Land Descriptions

A land description generally starts with the smallest part of the description and proceeds to the largest definition and are often based on the Public Land Survey System (PLSS). For example, NW1/4 of NE1/4 of Section 8, T50N, R12W would be the northwest quarter of the northeast quarter of section 8 in township 50 north and range 12 west. To locate a tract of land using a land description, you need to work from the largest part to the smallest part.

Metes and Bounds Descriptions

Metes and bounds are land descriptions used for odd shaped tracts of land not easily described using a Public Land Survey System (PLSS) description. A metes and bounds description uses a running list of measures of compass angle and distances that start at a point of beginning and run around the perimeter of the property being described.

An example is as follows: Part of the SE1/4SE1/4. Section 31, T49N, R11W, described as beginning at a point, travel north 500 feet, thence west 500 feet, thence south 500 feet, thence S44’51”E 12 feet, thence northeasterly to the point of beginning and containing 5.81 acres and subject to the right of way for Mexico Gravel Road.

Photo by: Dan Atwill-Former Presiding Commissioner

Civil Township Listing and Index Map

CIVIL TOWNSHIP	PAGES
Bourbon	8-13
Cedar	48-55
Centralia	14-15
Columbia	26-31,34-39,44-45
Katy	24-27,32-35
Missouri	26-27,34-37
Perche	16-19,24-27
Rock Bridge	40-45
Rocky Fork	18-23,26-31
Three Creeks	42-53

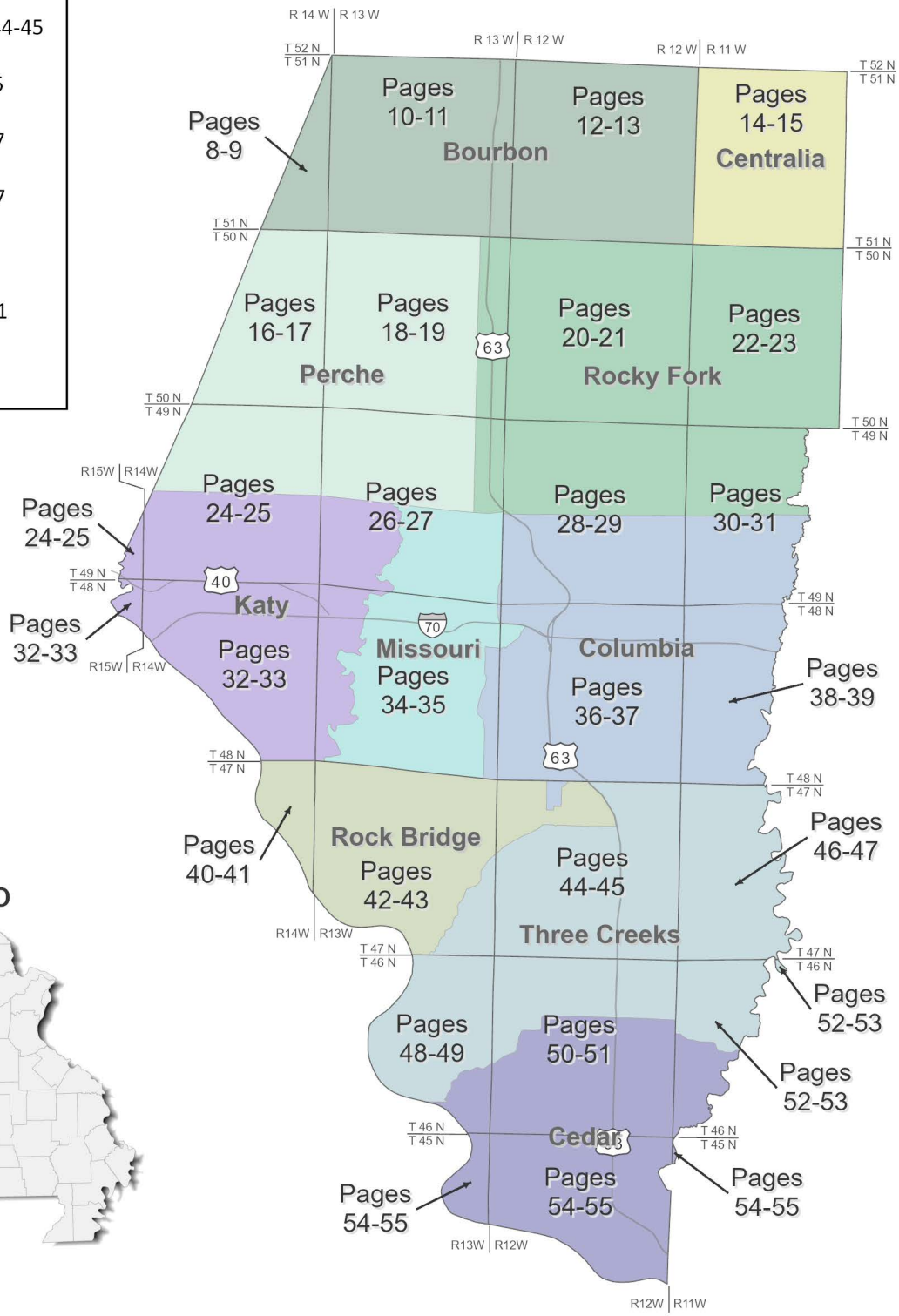

Legend

- Federal or State Highway
- Road
- Private Road or Walkway
- Access Road
- Trail
- Railroad
- Lake, Pond, or Reservoir
- River, Stream, or Creek
- Property Boundary Ownership Tie (attach properties together)
- Subdivision
- Unincorporated Municipality
- City, Town, or Village Limits
- Section Line
- Township Boundary
- Civil Township Boundary
- State Park, National Forest, or Government Owned Land
- Cemetery
- Airport

Map Notations

The Plat Maps show owner and acreage information for properties greater than 5 acres. Properties that are smaller than 5 acres and/or located in Subdivisions do not display owner and acreage information but are listed in the Owner Index and indicated by an asterisk at the end of the name.

The Plat and Reference Maps have notations around the outside of the maps to show the following reference information:

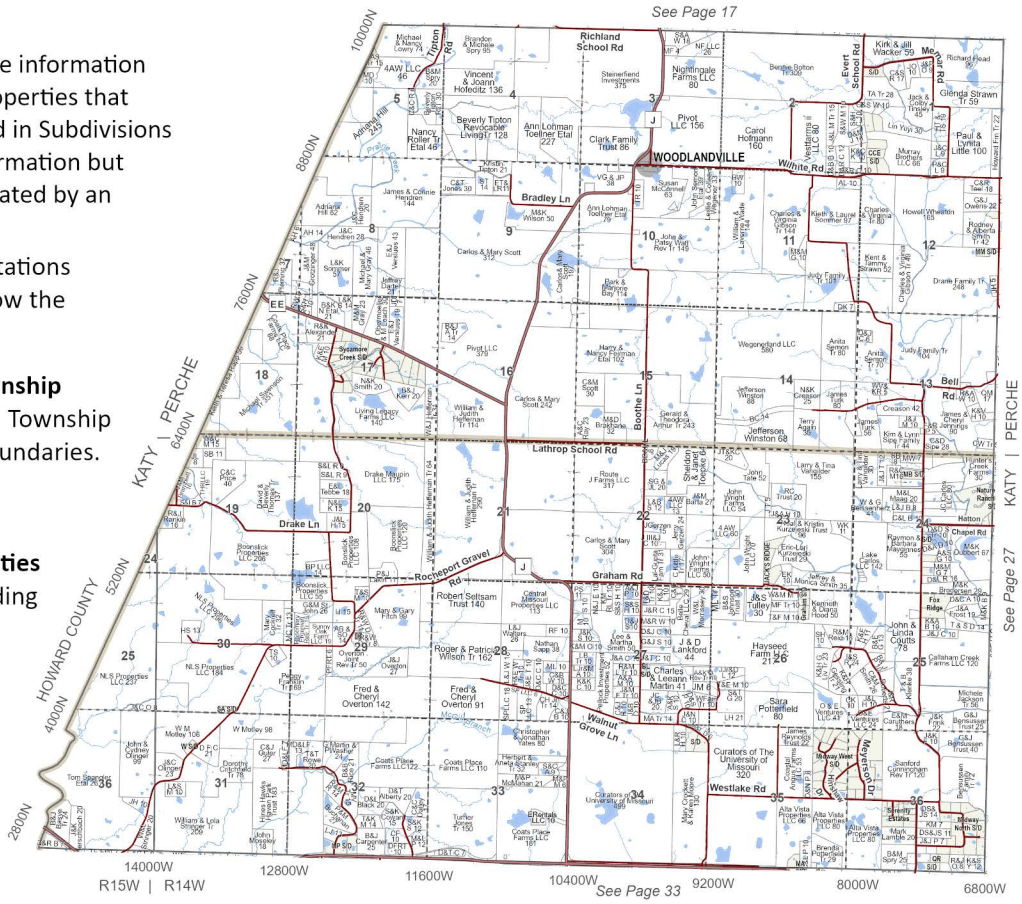

Civil Township
Indicates Civil Township names at boundaries.

Surrounding Counties
Indicates surrounding county names.

County Addressing Grid System
Numbering grid system used by the county to designate addresses.

Township And Range
Indicates township and range values at boundaries.

See Page ##
Reference numbers for neighboring pages.

Road Name Abbreviations

AV - Avenue	PL - Place
BLVD - Boulevard	RD - Road
CL - Circle	ST - Street
CT - Court	TER - Terrace
HWY - Highway	TR - Trail
LN - Lane	WY - Way
PKWY - Parkway	

Ownership Abbreviations

ASSOC - Association	EST - Estate	PTP(S) - Partnership(s)
AGMT - Agreement	FDN - Foundation	PTN(S) - Partner(s)
BD - Beneficiary Deed	FT - Family Trust	RGNL - Regional
CONST - Construction	INV - Investments	RT - Revocable Trust
CORP - Corporation	IRT - Irrevocable Trust	RLT - Revocable Living Trust
CO - County	LE - Life Estate	S/D - Subdivision
DIST - District	LP - Limited Partnership	S/L - Small Lots/Parcels
DVPMT - Development	LT - Living Trust	TR(S) - Trustee(s)
ETAL - And Others	PPTY(S) - Property(s)	TRST(S) - Trust(s)

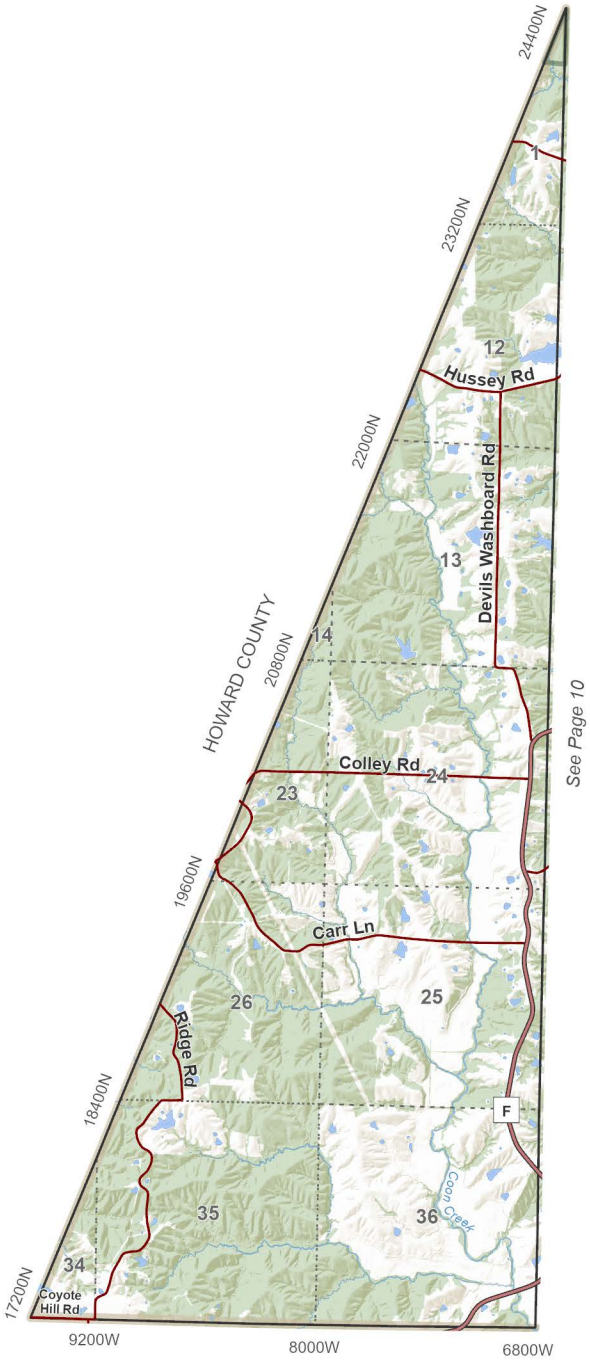

T.51N.- R.14W.

Bourbon (W)

0 0.25 0.5 1
Miles

N

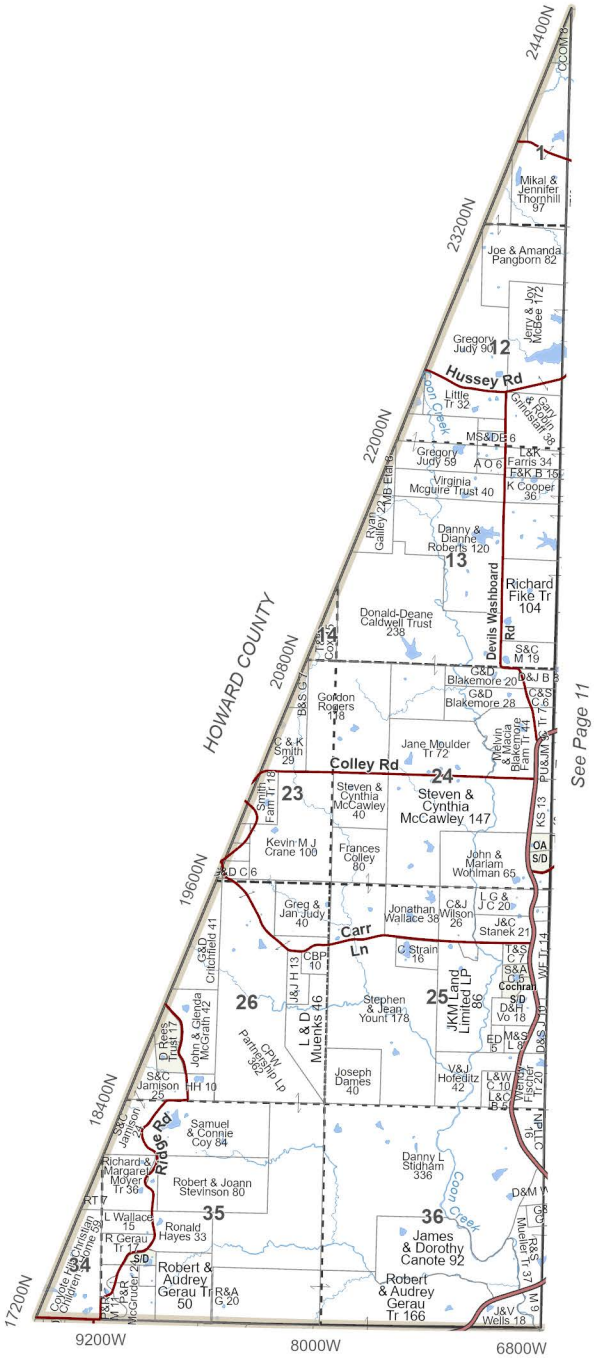

T.51N.- R.14W.

N

0 0.25 0.5 1
Miles

Bourbon (W)

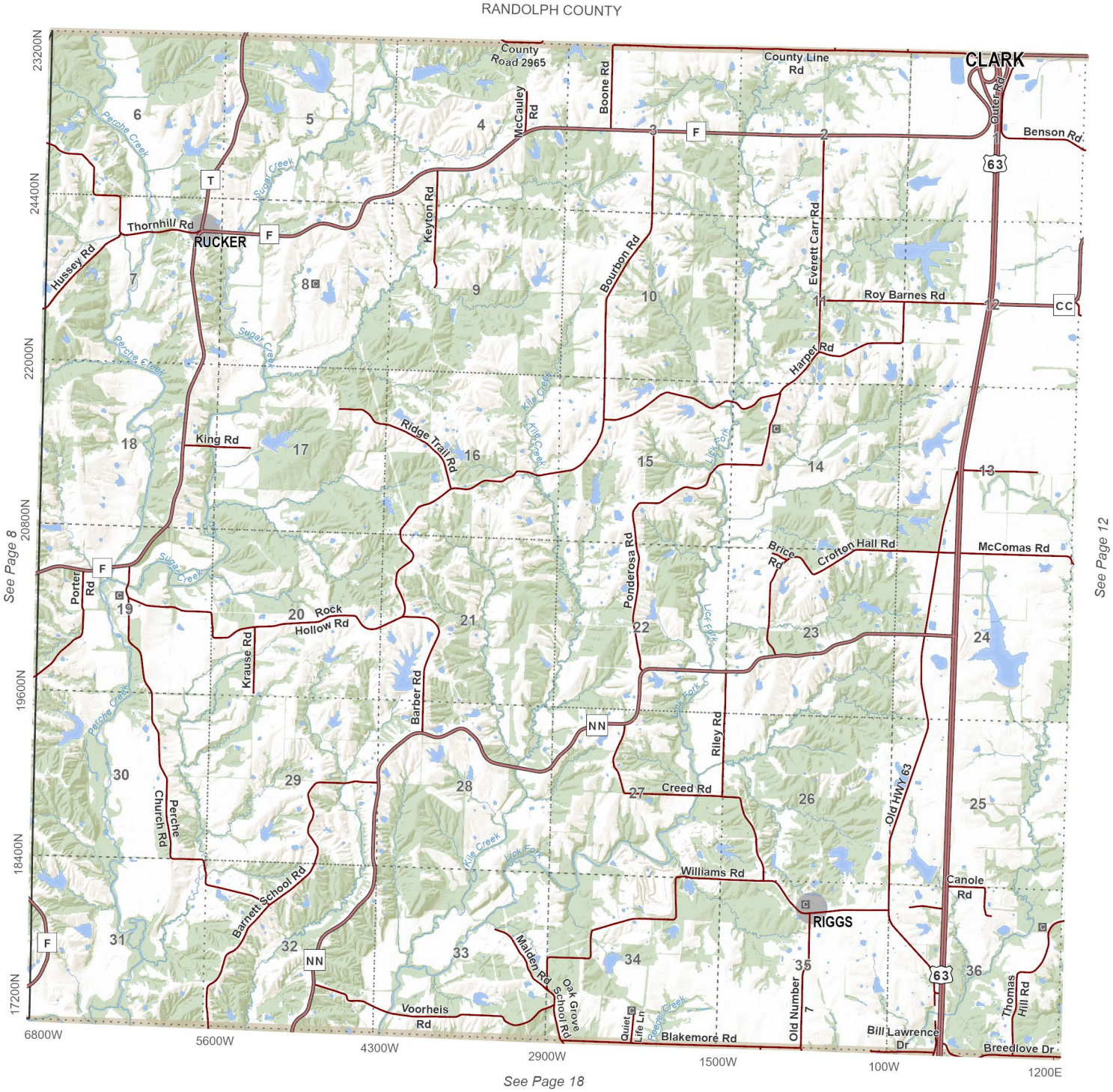

T.51N.- R.13W.

Bourbon (C)

0 0.25 0.5 1
Miles

N

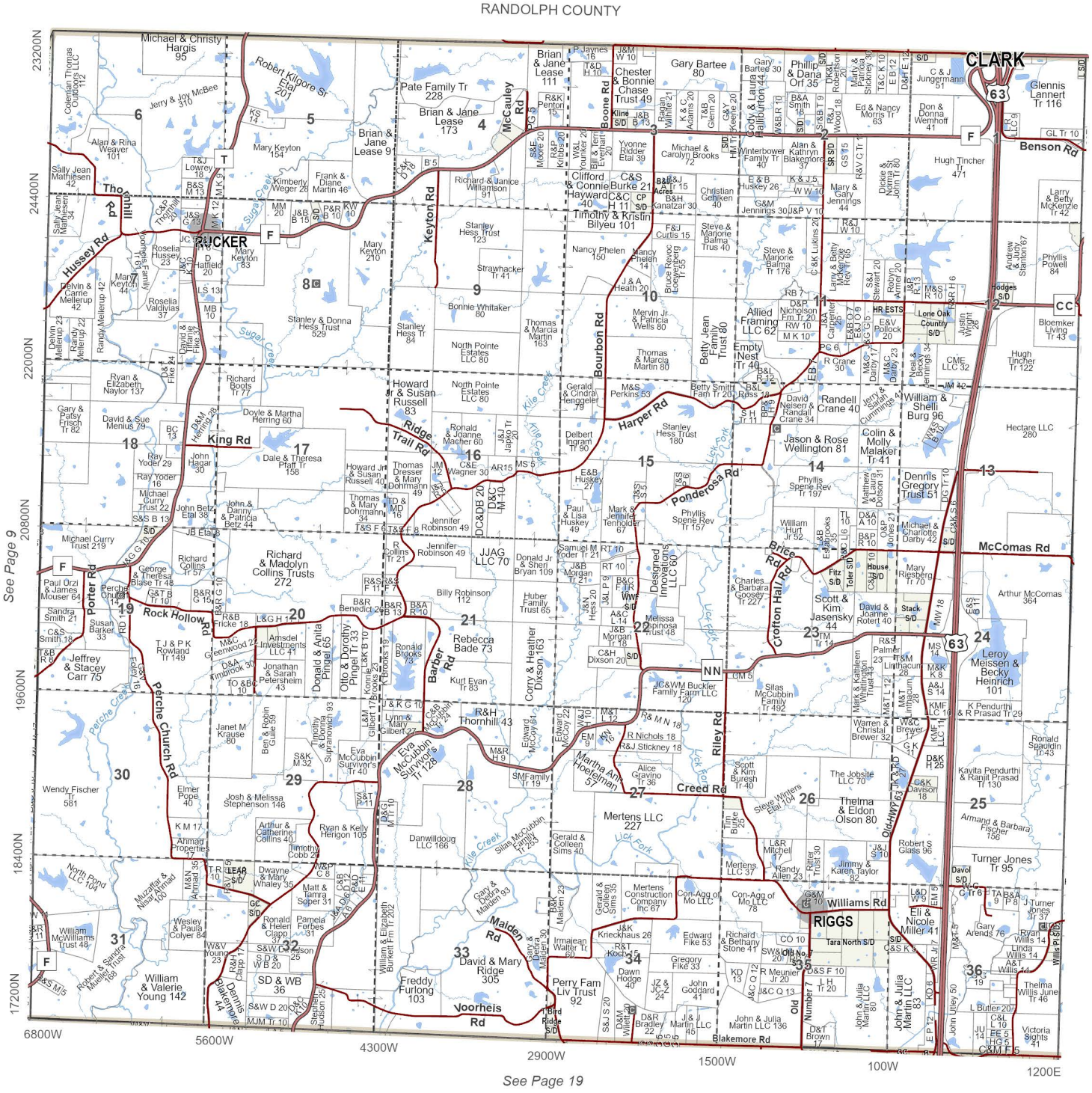
RANDOLPH COUNTY
CLARK
RUCKER
RIGGS
See Page 9
See Page 13
See Page 19
Hussey Rd
Thornhill Rd
Keyton Rd
McCauley Rd
Boone Rd
Bourbon Rd
Harper Rd
Ridge Trail Rd
King Rd
Ponderosa Rd
Porter Rd
Rock Hollow Rd
Perche Church Rd
Barber Rd
Riley Rd
Creed Rd
Crofton Hall Rd
Bryce Rd
McComas Rd
Benson Rd
Williams Rd
Maiden Rd
Voorheis Rd
Blakemore Rd
Old Number 7
Perche Creek
Sugar Creek
Kile Creek
Lick Fork
Lick Creek
23200N
24400N
22000N
20800N
19600N
18400N
17200N
6800W
5600W
4300W
2900W
1500W
100W
1200E
N
0 0.25 0.5 1
Miles
T.51N.- R.13W.
Bourbon (C)

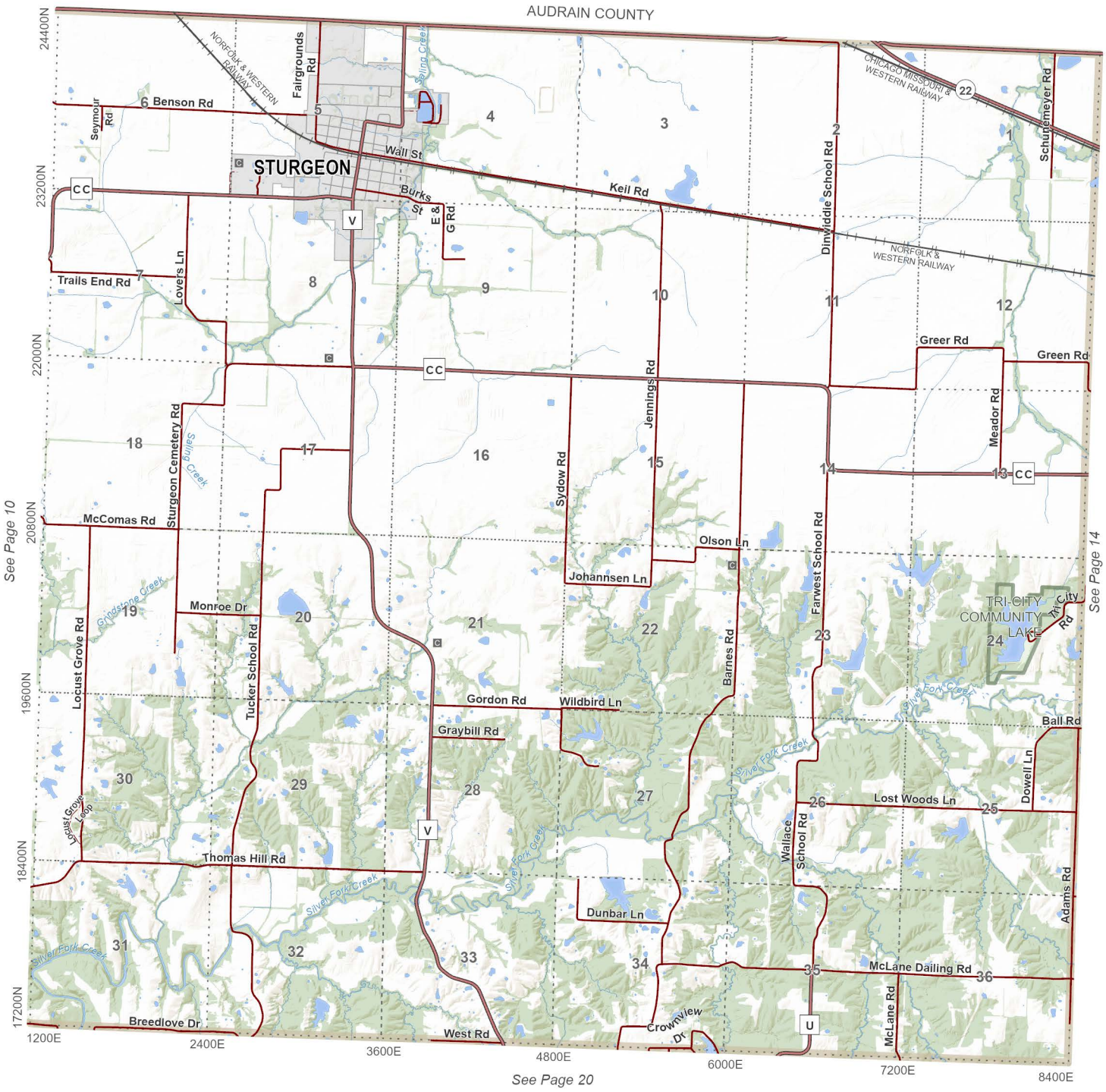

T.51N.- R.12W.

Bourbon (E)

0 0.25 0.5 1
Miles

N

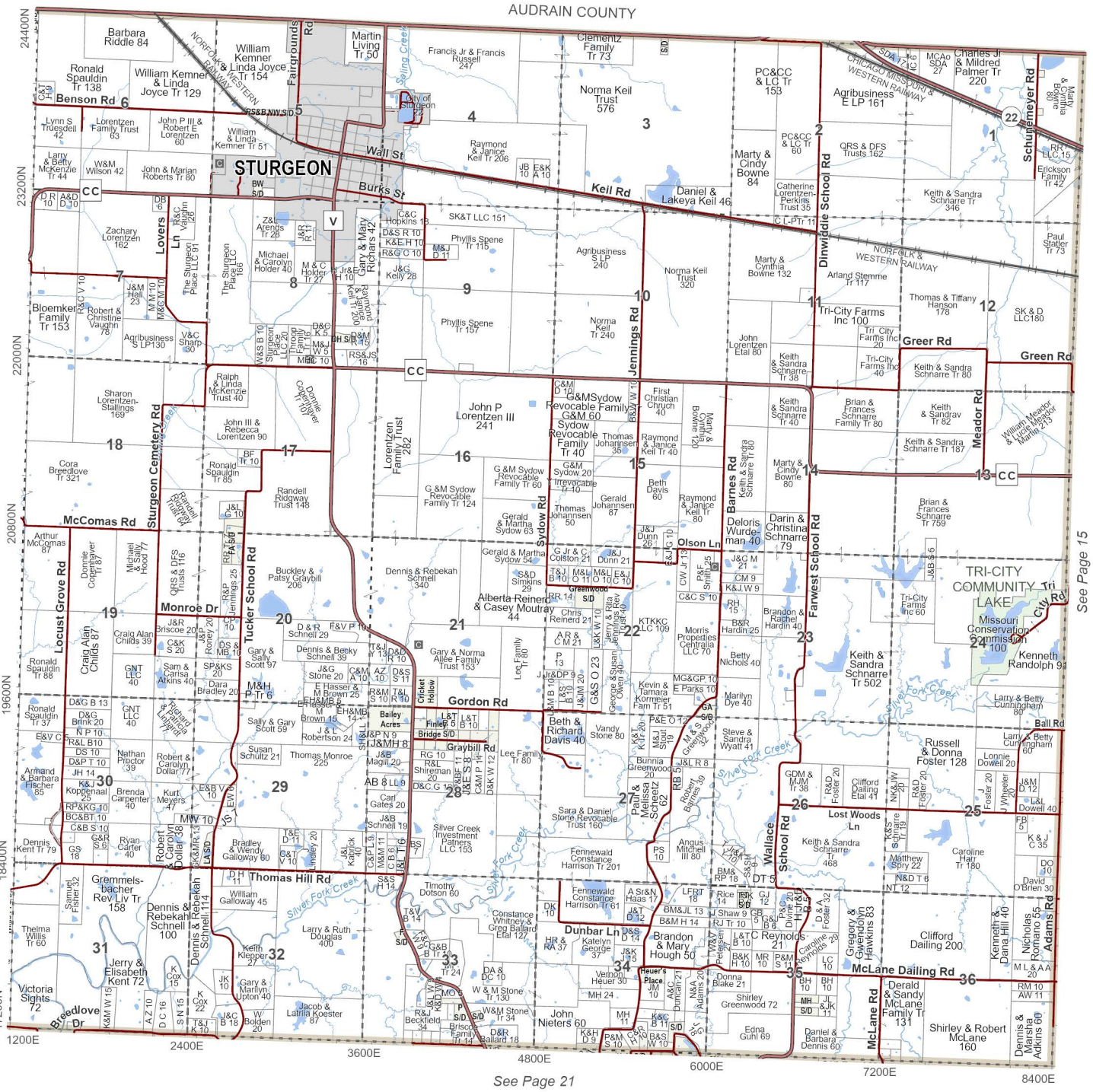

T.51N.- R.12W.

N

0 0.25 0.5 1
Miles

Bourbon (E)

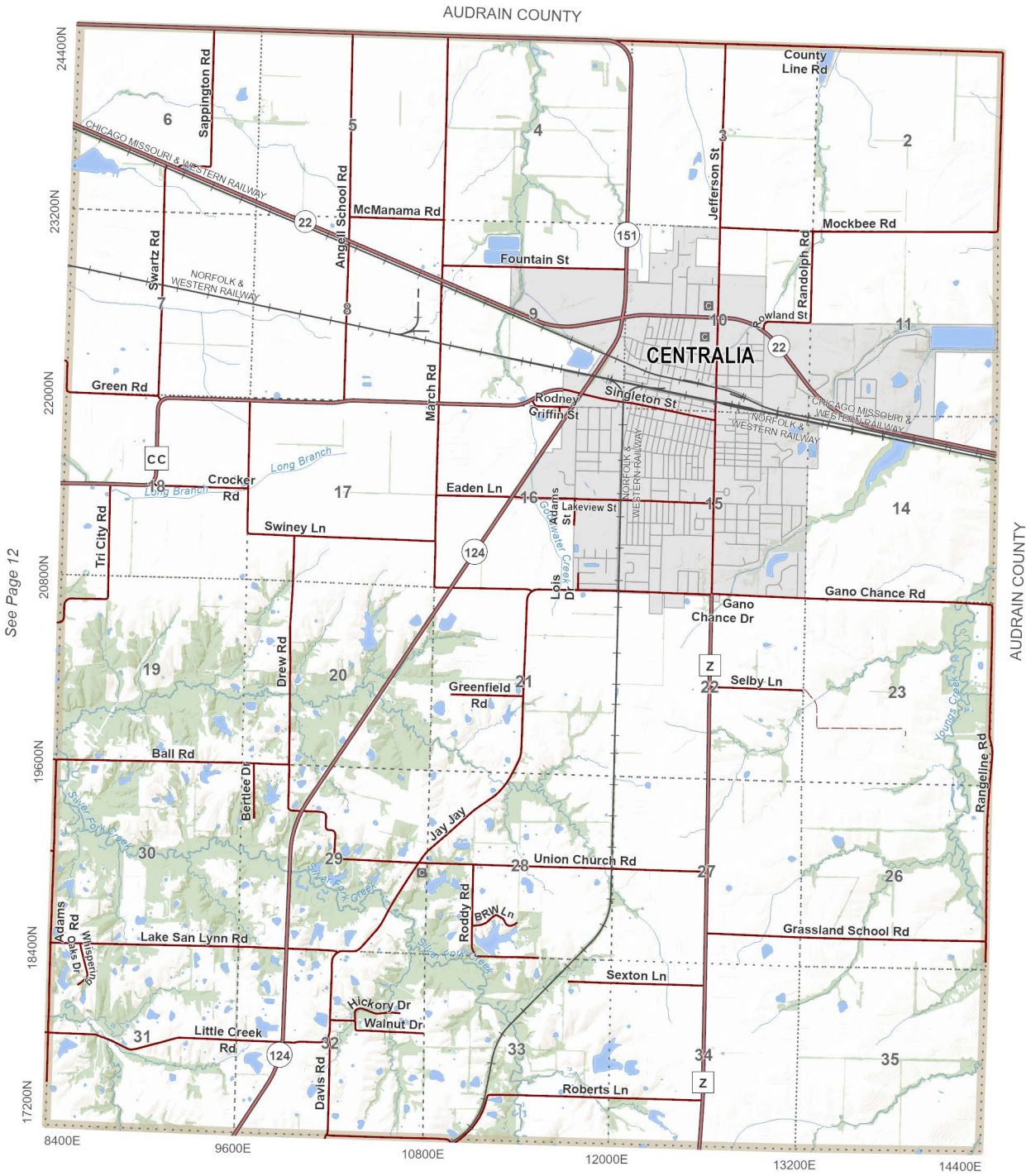

T.51N.- R.11W.

Centralia

0 0.25 0.5 1
Miles

N

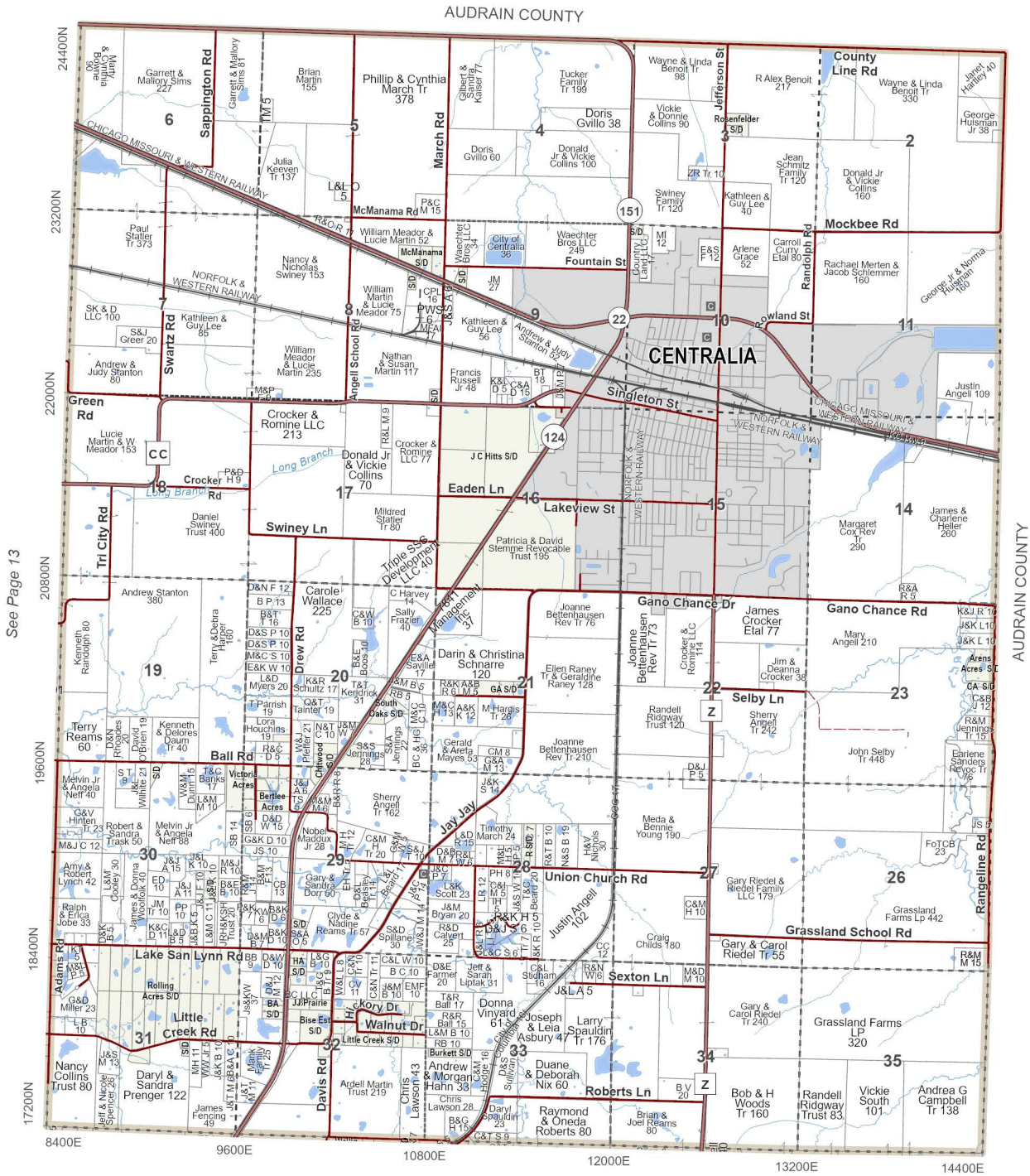

T.51N.- R.11W.

N

0 0.25 0.5 1
Miles

Centralia

See Page 8

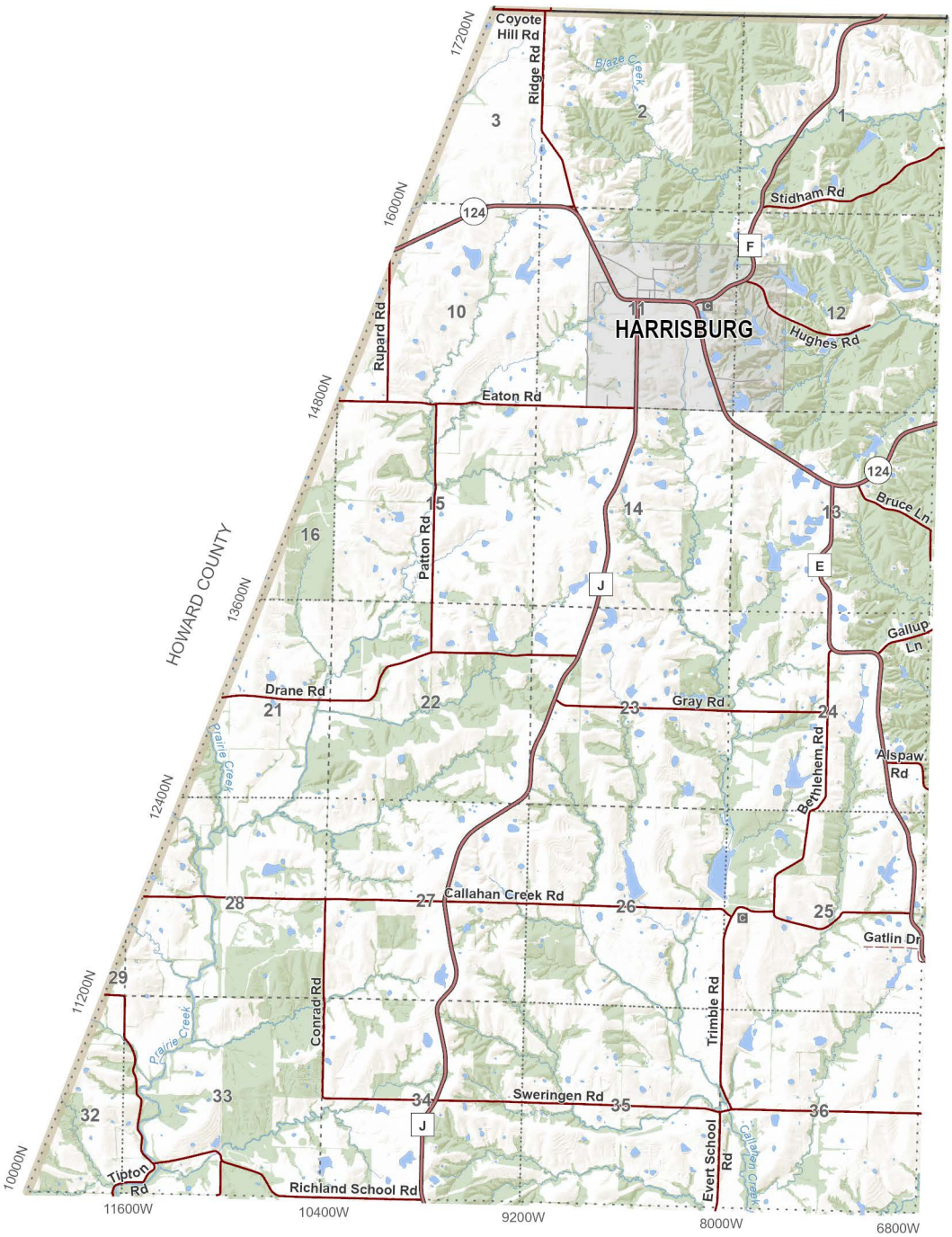

See Page 18

See Page 24

T.50N.- R.14W.

Perche (NW)

0 0.25 0.5 1
Miles

N

See Page 9

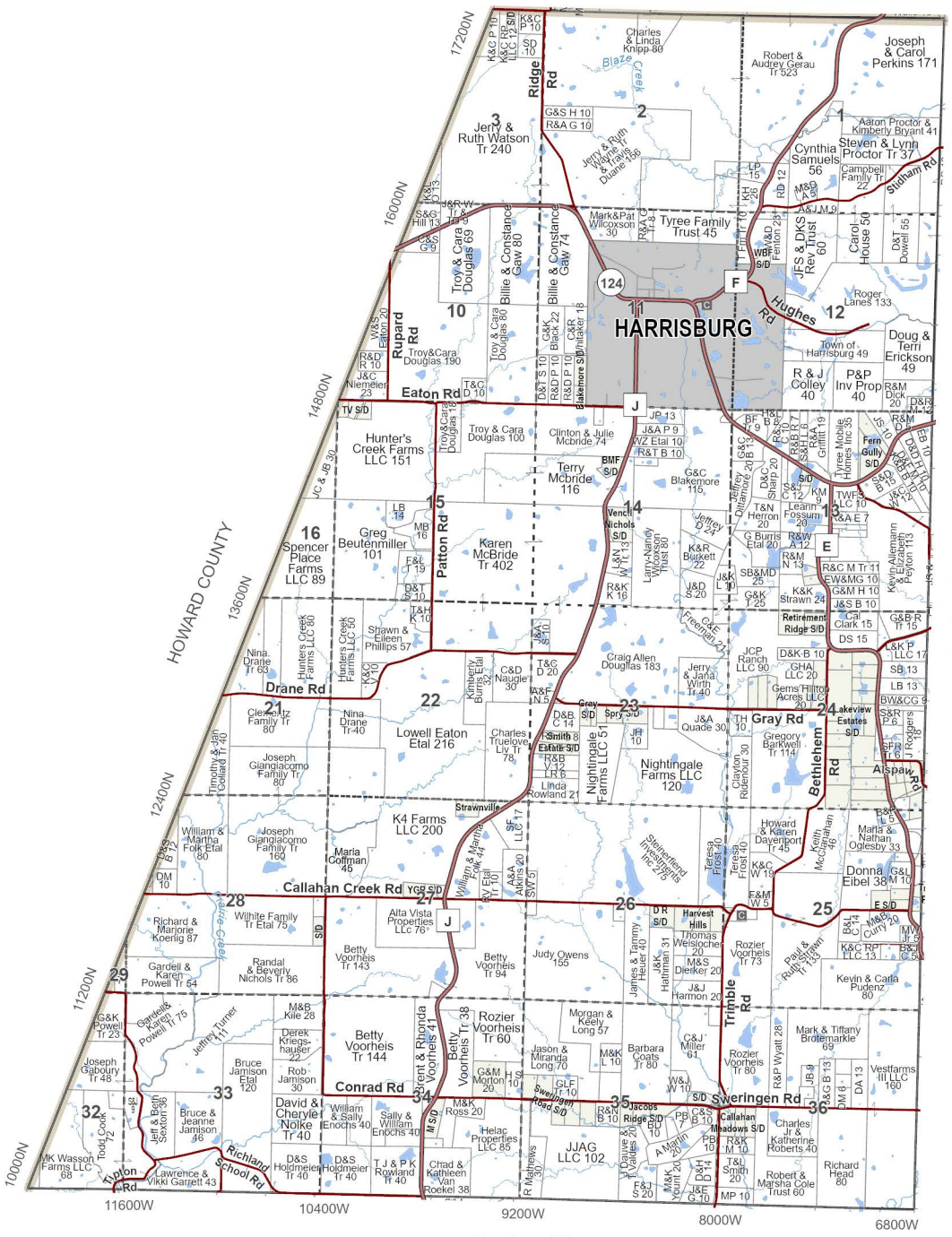
HARRISBURG
HOWARD COUNTY
Ridge Rd
Rupard Rd
Eaton Rd
Patton Rd
Drane Rd
Gray Rd
Bethlehem Rd
Callahan Creek Rd
Conrad Rd
Sweringen Rd
Trimble Rd
Hughes Rd
Stidham Rd
Richland School Rd
Tipton Rd
Strawnville
Alspaw
17200N
16000N
14800N
13600N
12400N
11200N
10000N
11600W
10400W
9200W
8000W
6800W
Joseph & Carol Perkins 171
Cynthia Samuels 56
Steven & Lynn Proctor Tr 37
Jerry & Ruth Watson Tr 240
Tyree Family Trust 45
Hunter's Creek Farms LLC 151
Spencer Place Farms LLC 89
Greg Beutenmiller 101
Karen McBride Tr 402
Terry McBride 116
Lowell Eaton Etal 216
K4 Farms LLC 200
Nightingale Farms LLC 120
Betty Voorheis Tr 144
Rozier Voorheis Tr 60
JJAG LLC 102
Doug & Terri Erickson 49
R & J Colley 40
P&P Inv Prop 40
Donna Eibel 38
Kevin & Carla Pudenz 80
Richard Head 80
Robert & Marsha Cole Trust 60
Chad & Kathleen Van Roekel 38
Lawrence & Vikki Garrett 43
MK Wasson Farms LLC 68
Joseph Gaboury Tr 48
Bruce Jamison Etal 120
David & Cheryle Nolke Tr 40
Bruce & Jeanne Jamison 46
Jer & Beth Sexton 36
Todd Cook 12
Richard & Marjorie Koerlig 87
Wilhite Family Tr Etal 75
Randal & Beverly Nichols Tr 86
Gardell & Karen Powell Tr 64
G&K Powell Tr 23
Joseph Giangiacomo Family Tr 160
William & Martha Folk Etal 80
Maria Coffman 46
Alta Vista Properties LLC 76
Betty Voorheis Tr 143
Betty Voorheis Tr 94
Judy Owens 155
Morgan & Keely Long 97
Barbara Coats Tr 80
Rozier Voorheis Tr 80
Rozier Voorheis Tr 73
Thomas Weisiocher 20
Harvest Hills
Howard & Karen Davenport Tr 45
Maria & Nathan Oglesby 33
Mark & Tiffany Brotemarkle 69
Vestfarms III LLC 160
Charles Jr & Katherine Roberts 40
Robert & Marsha Cole Trust 60
Helac Properties LLC 85
Sally & William Enochs 40
William & Sally Enochs 40
D&S Holdmeier Tr 40
T J & P K Rowland Tr 40
Brent & Rhonda Voorheis 41
Betty Voorheis Tr 38
Nina Drane Tr 40
Joseph Giangiacomo Family Tr 80
Clevenitz Family Tr 80
Shawn & Eileen Phillips 57
Hunters Creek Farms LLC 80
Nina Drane Tr 63
Joseph Giangiacomo Family Tr 80
Charles & Linda Knipp 80
Robert & Audrey Gerau Tr 523
Aaron Proctor & Kimberly Bryant 41
Campbell Family Tr 22
Carol House 50
D&T Dowell 55
JFS & DKS Rev Trust 60
Roger Lanes 133
Town of Harrisburg 49
Mark&Pat Wilcoxson 30
Troy & Cara Douglas 69
Billie & Constance Gaw 80
Billie & Constance Gaw 74
Troy&Cara Douglas 190
Troy & Cara Douglas 100
Clinton & Julie Mcbride 74
G&C Blakemore 110
Karen McBride Tr 402
Larry-Nancy Wilcoxson Trust 80
Craig Allen Douglas 183
Jerry & Jana Wirth Tr 40
JCP Ranch LLC 90
Gregory Barkwell Tr 114
Clayton Ridenour 30
Linda Rowland 21
Steinerfiend Investments Inc 279
Jarhes & Tammy Heuer 40
Judy Owens 155
Jason & Miranda Long 70
Barbara Coats Tr 80
Robert & Marsha Cole Trust 60
Richard Head 80
Charles Jr & Katherine Roberts 40
Mark & Tiffany Brotemarkle 69
Vestfarms III LLC 160
Donna Eibel 38
Kevin & Carla Pudenz 80
Paul & Ruth Strawn Tr 133
Rozier Voorheis Tr 73
Rozier Voorheis Tr 80
Teresa Frost 40
Teresa Frost 40
Kevin McCollanahan 46
Gregory Barkwell Tr 114
Clayton Ridenour 30
Nightingale Farms LLC 120
Linda Rowland 21
Charles Trueloeve Liv Tr 78
Joseph Giangiacomo Family Tr 80
Nina Drane Tr 63
Clevenitz Family Tr 80
Shawn & Eileen Phillips 57
Hunters Creek Farms LLC 80
Hunter's Creek Farms LLC 151
Troy&Cara Douglas 190
Troy & Cara Douglas 100
Clinton & Julie Mcbride 74
Terry McBride 116
G&C Blakemore 110
Karen McBride Tr 402
Larry-Nancy Wilcoxson Trust 80
Craig Allen Douglas 183
Jerry & Jana Wirth Tr 40
JCP Ranch LLC 90
Gregory Barkwell Tr 114
Clayton Ridenour 30

See Page 10

T.50N.- R.13W.

Perche (NE) & Rocky Fork (NW)

0 0.25 0.5 1
Miles

N

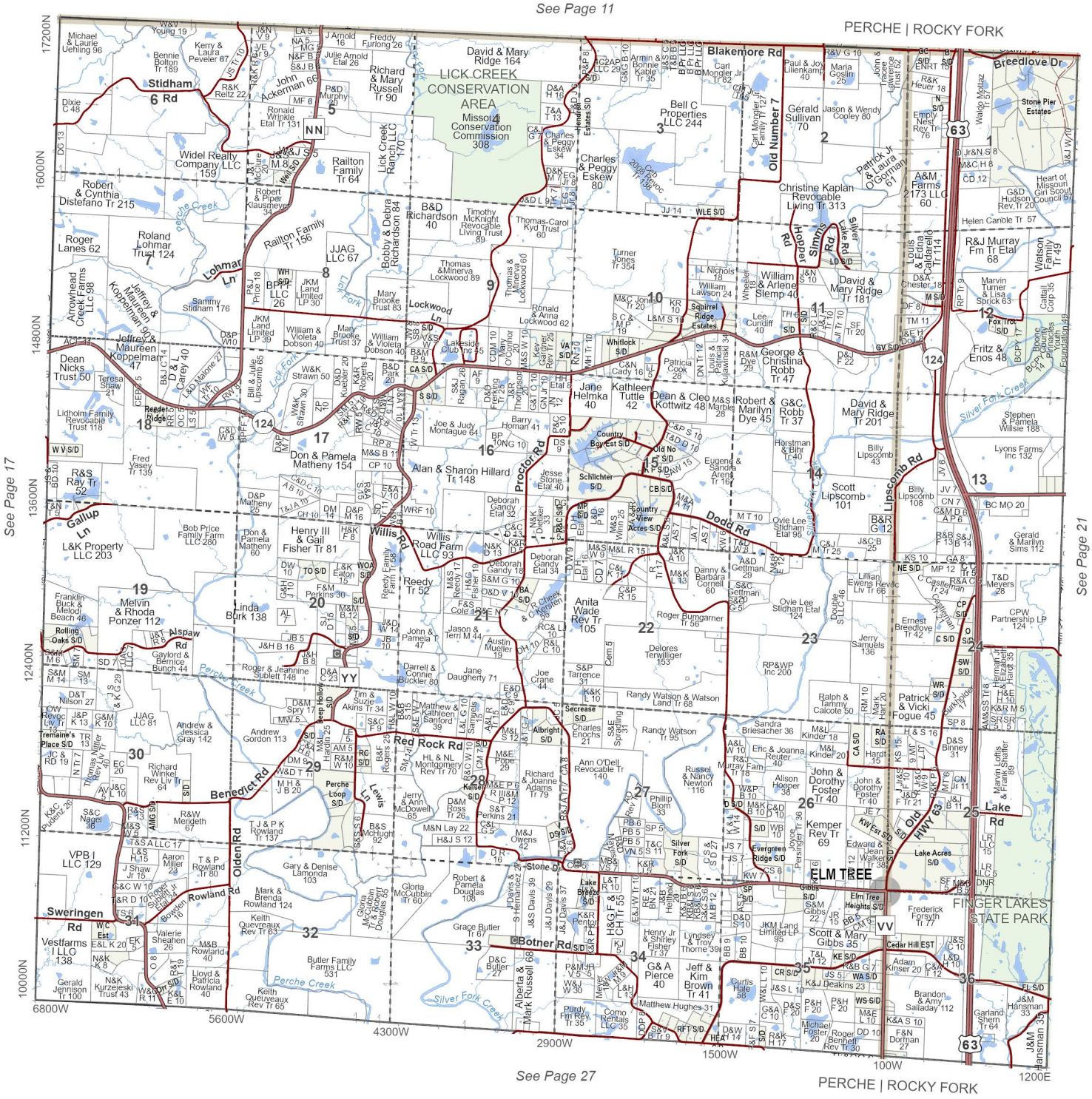

T.50N.- R.13W.

N

0 0.25 0.5 1
Miles

Perche (NE) & Rocky Fork (NW)

See Page 12

See Page 18

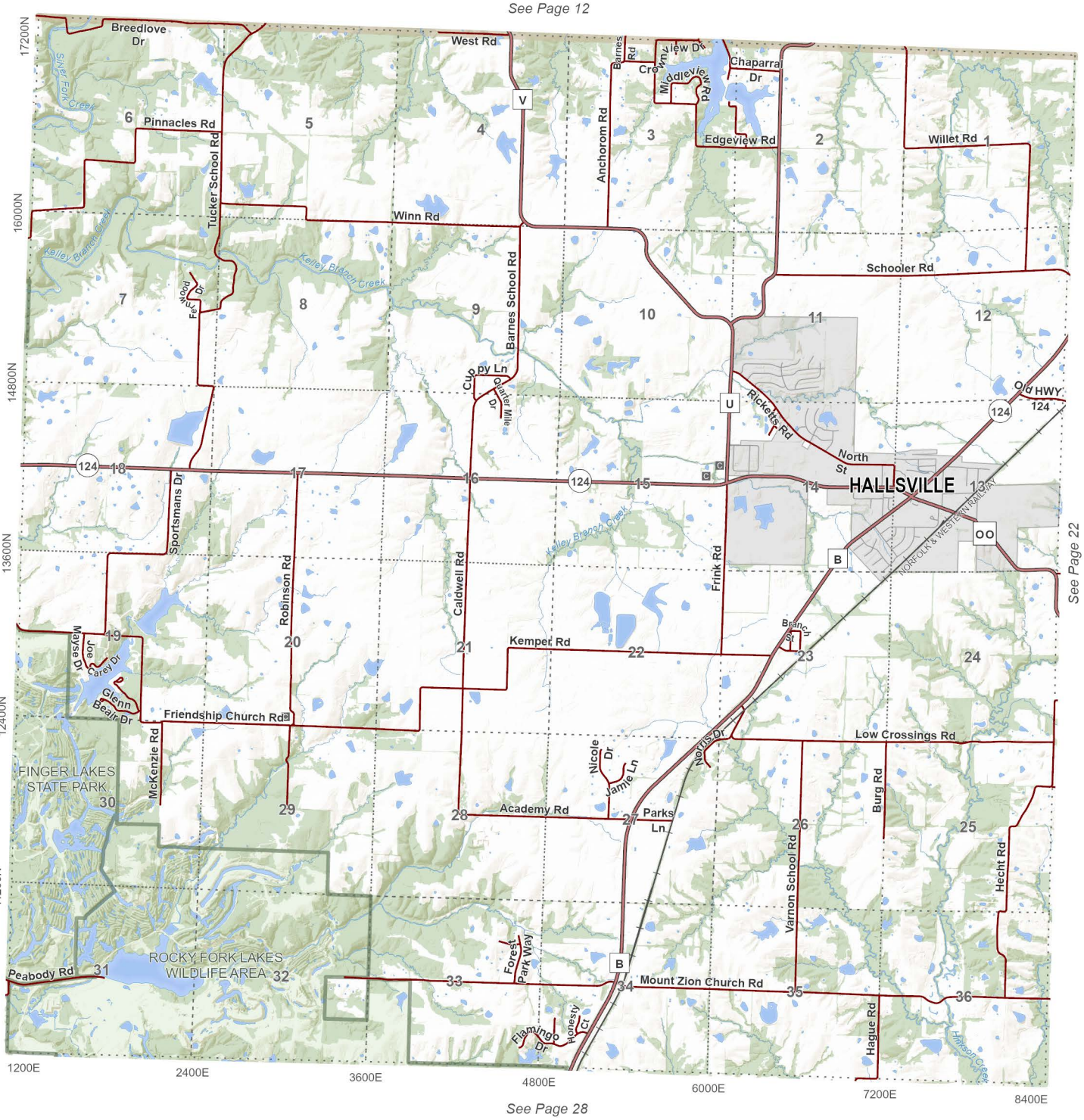

See Page 22

See Page 28

T.50N.- R.12W.

Rocky Fork (N)

0 0.25 0.5 1
Miles

N

See Page 13

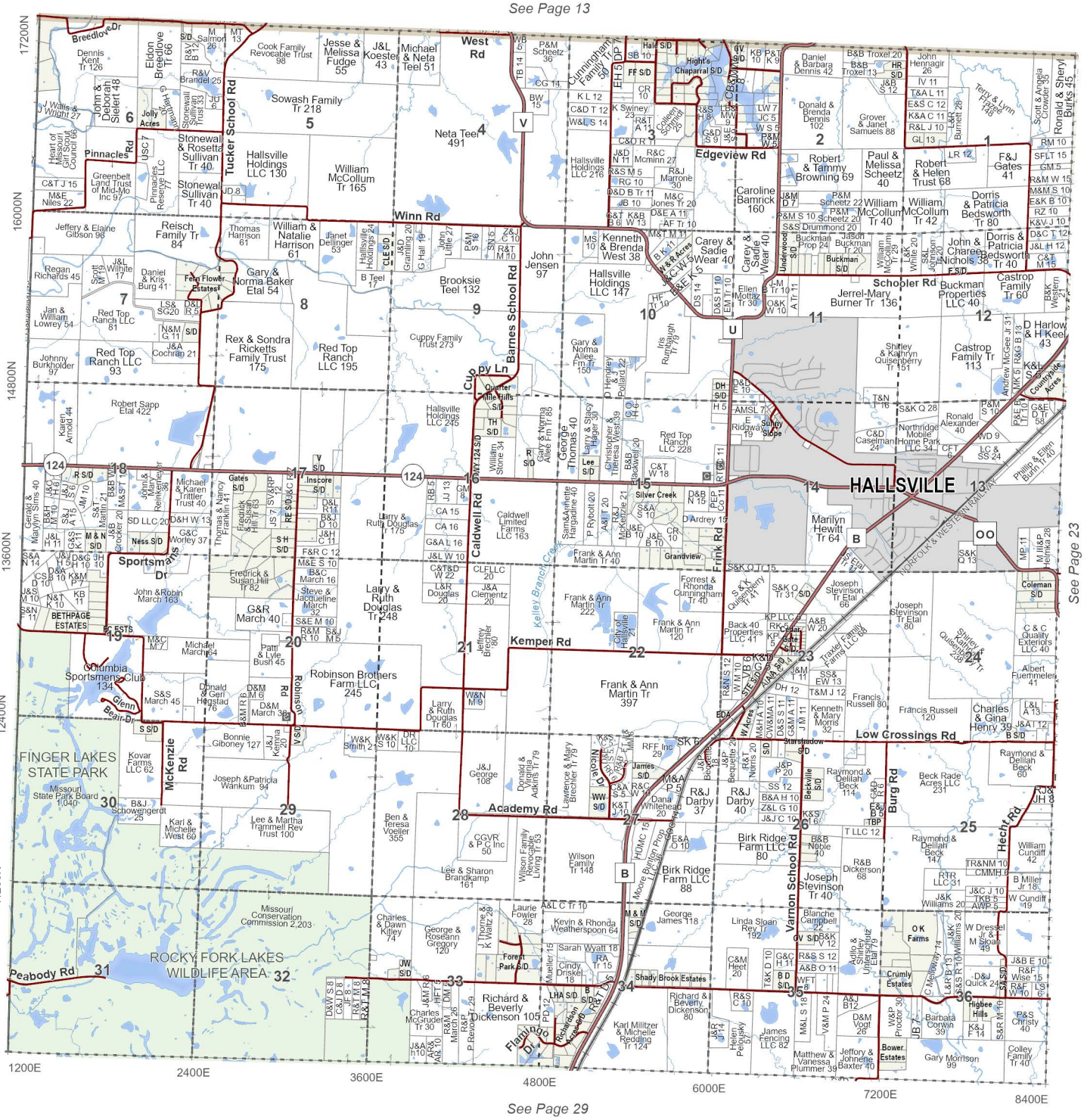

T.50N.- R.12W.

N

0 0.25 0.5 1
Miles

Rocky Fork (N)

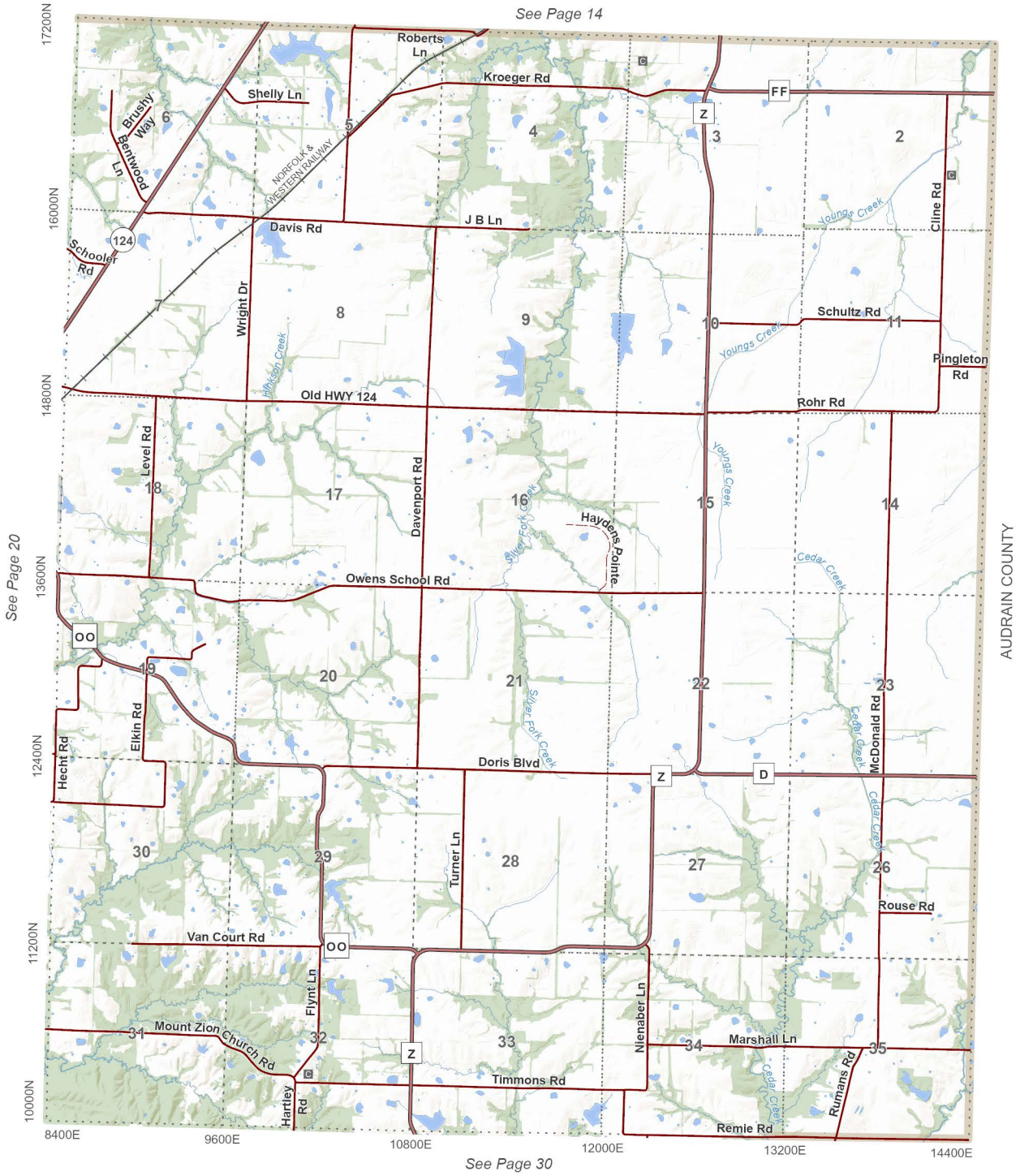

T.50N.- R.11W.

Rocky Fork (NE)

0 0.25 0.5 1
Miles

N

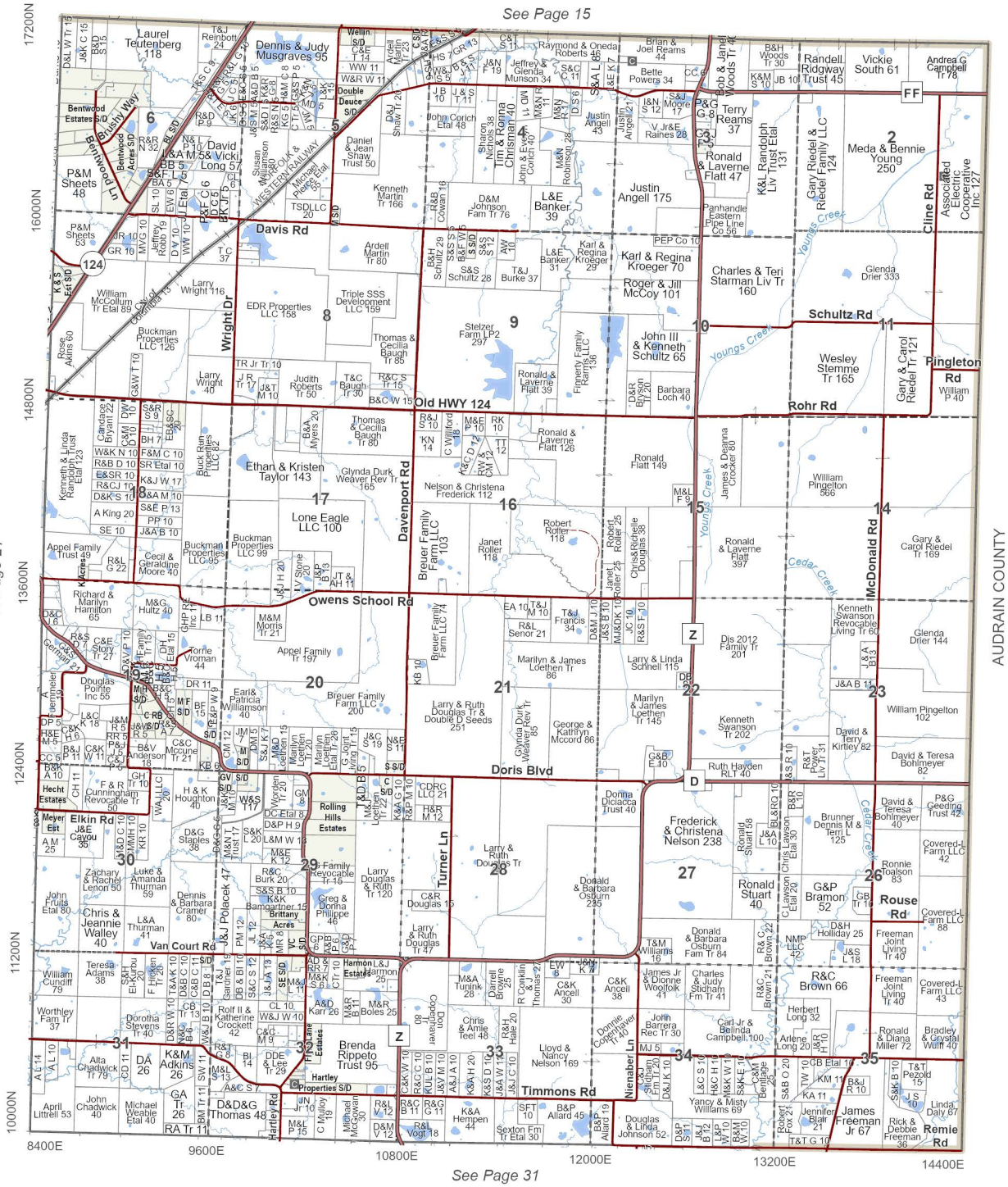

T.50N.- R.11W.

N

0 0.25 0.5 1
Miles

Rocky Fork (NE)

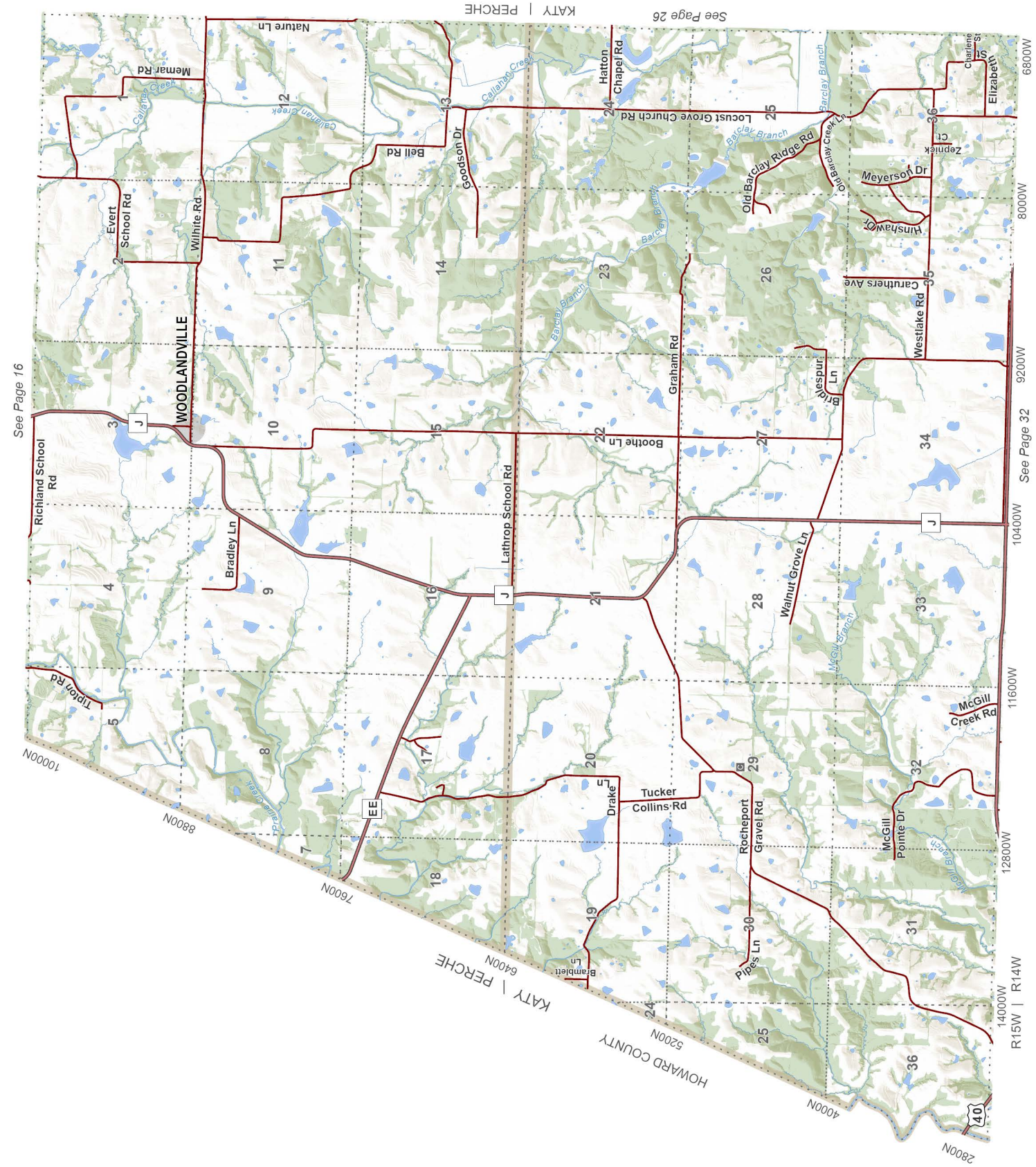

T.49N.- R.15W. & R.14W.

Perche (SW) & Katy (N & W)

0 0.25 0.5 1
Miles

N

***Note: Map has been rotated to fit on page.**

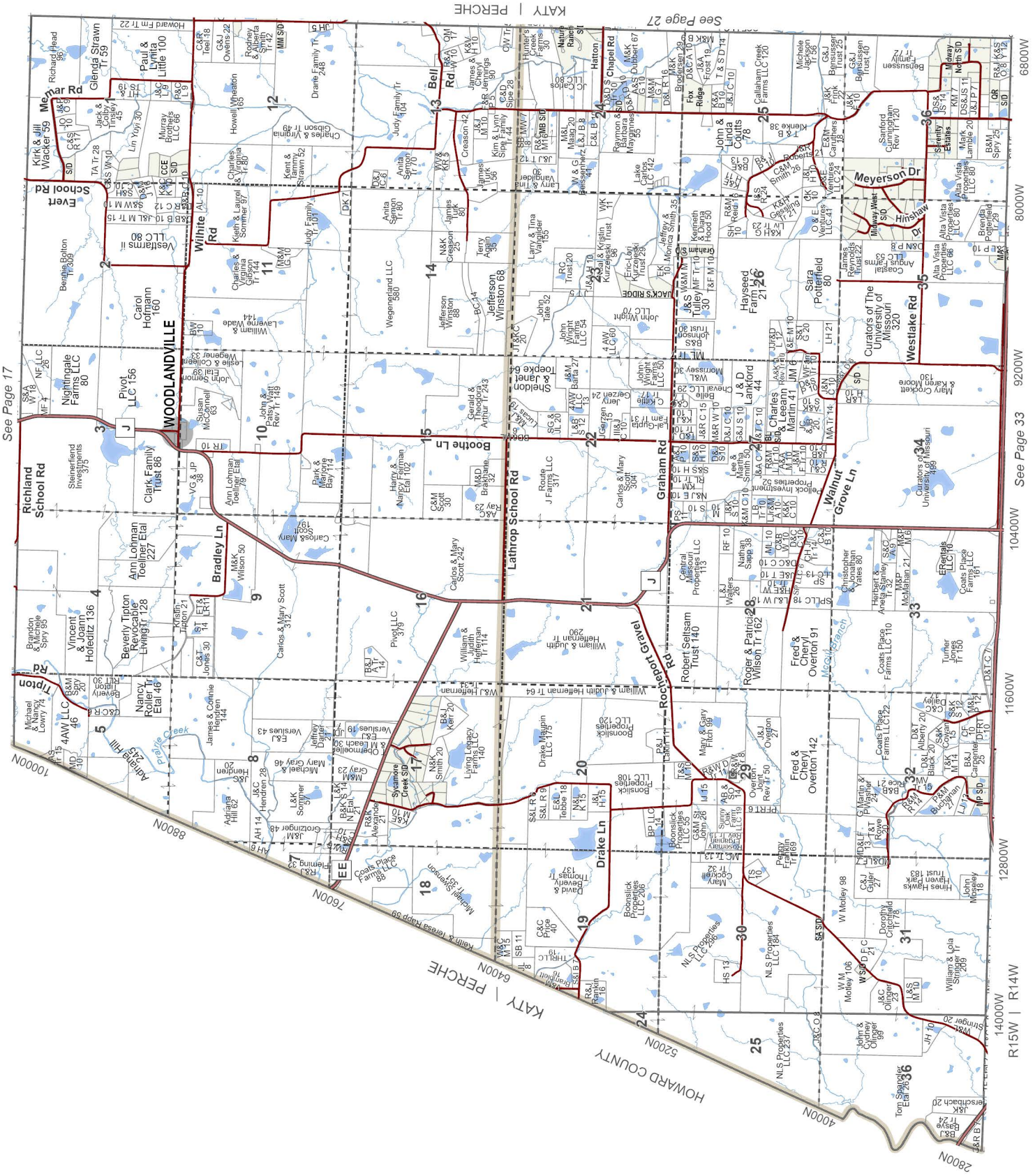

Perche (SW) & Katy (N & W)

*Note: Map has been rotated to fit on page.

T.49N.- R.13W.

Perche (SE), Rocky Fork (SW), Katy (NE) & Missouri (N)

0 0.25 0.5 1
Miles

N

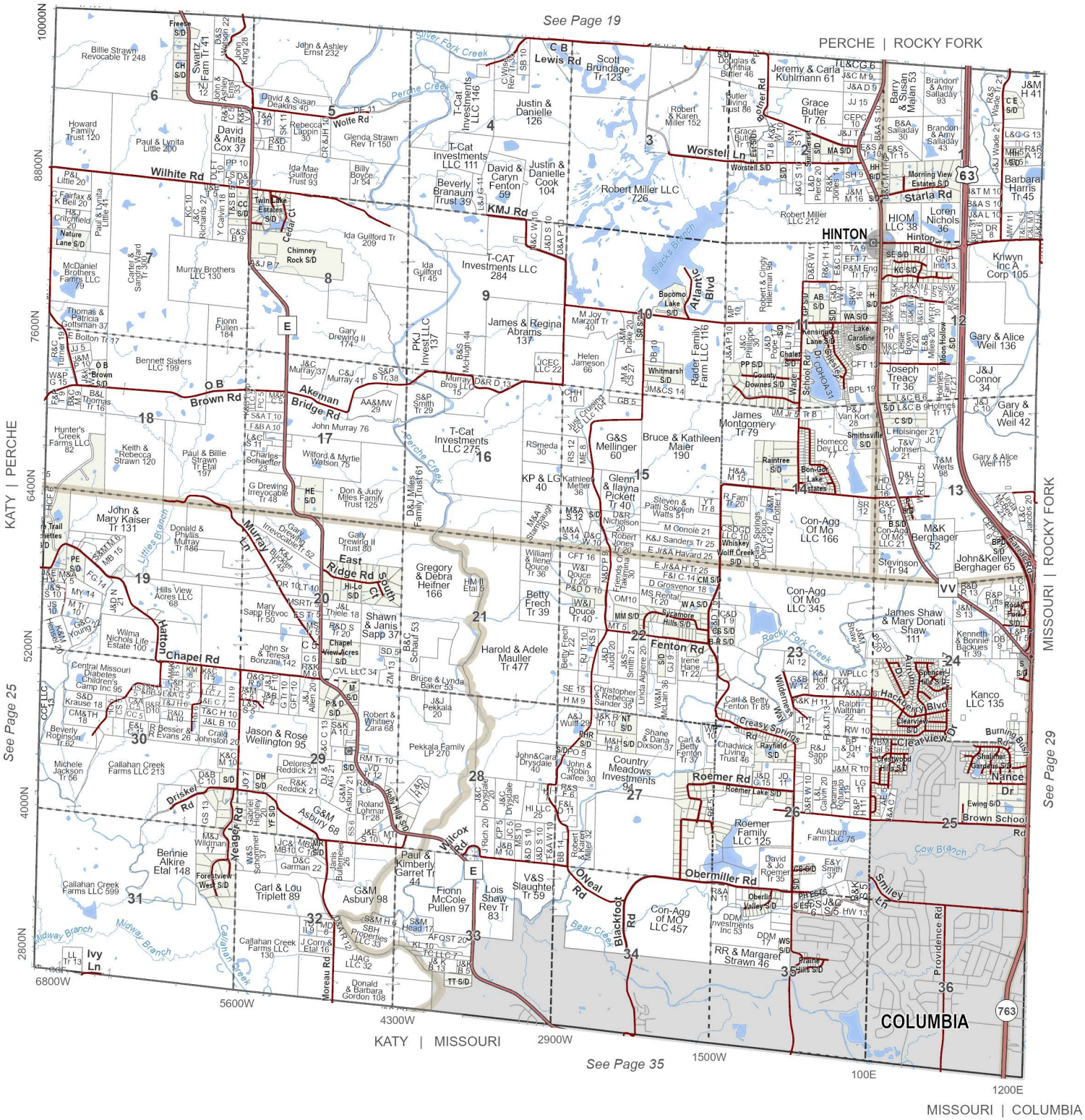

T.49N.- R.13W.

N

0 0.25 0.5 1
Miles

Perche (SE), Rocky Fork (SW), Katy (NE) & Missouri (N)

See Page 20

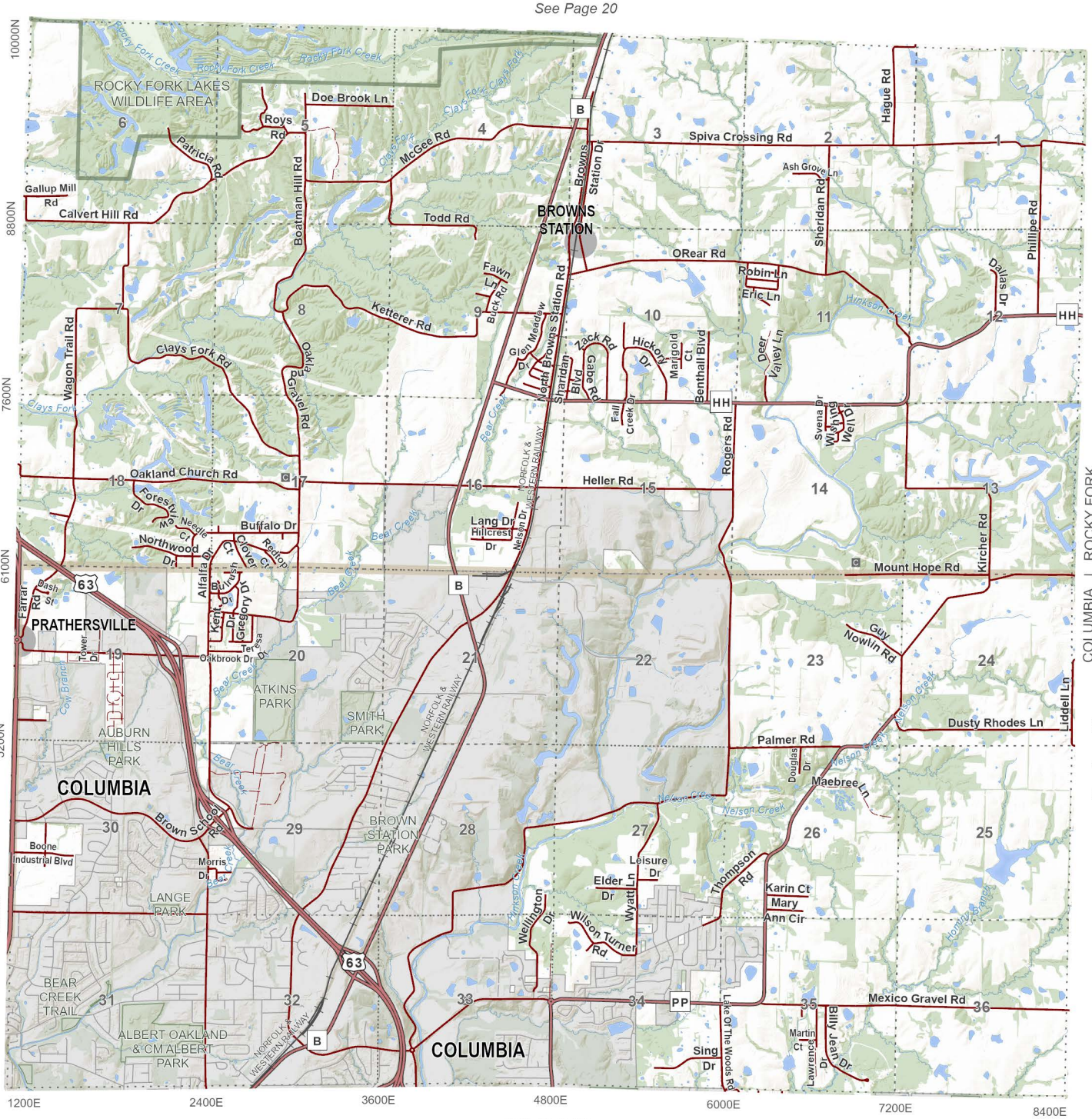

T.49N.- R.12W.

Rocky Fork (S) & Columbia (NW)

0 0.25 0.5 1
Miles

N

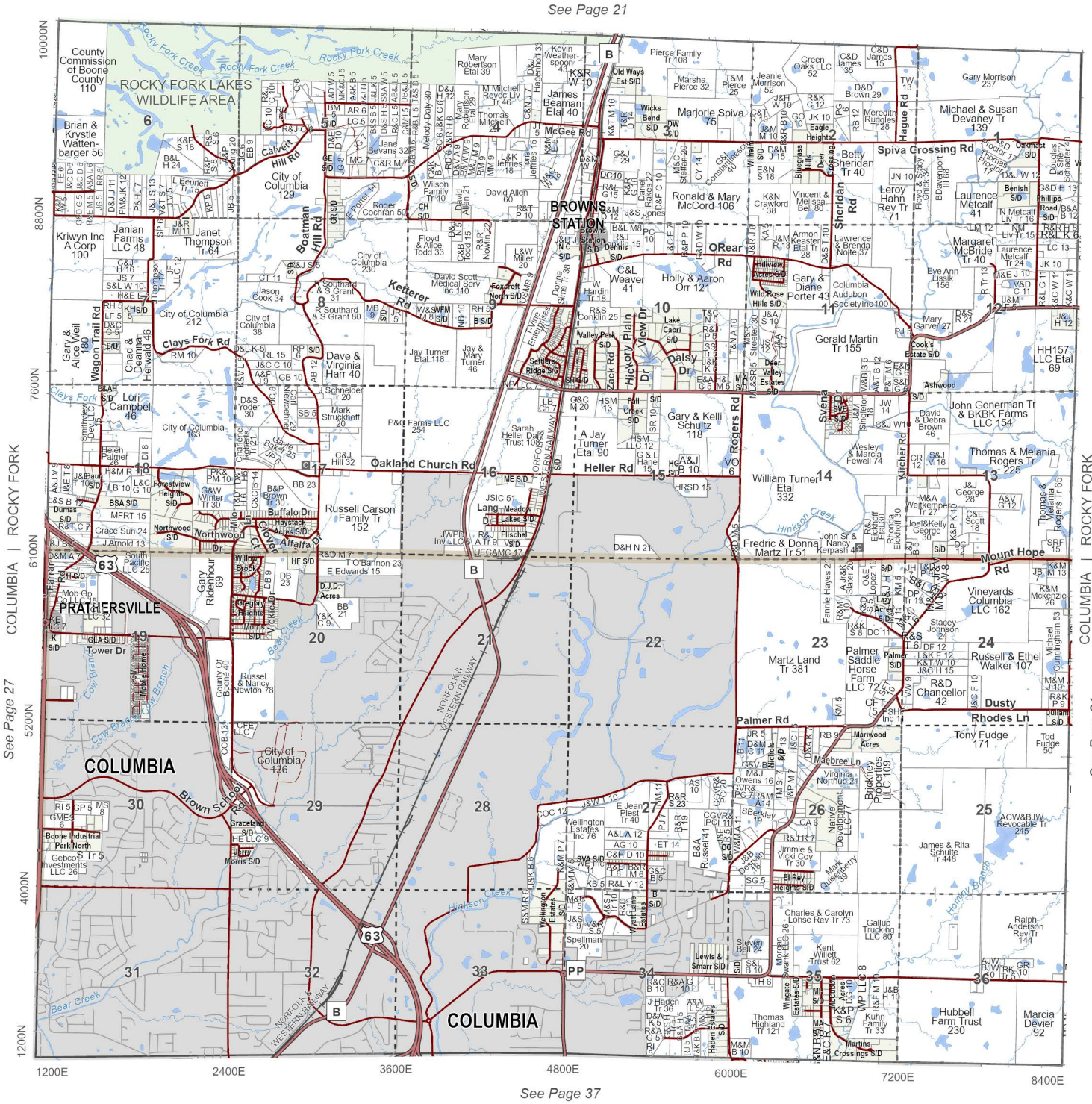

T.49N.- R.12W.

N

0 0.25 0.5 1
Miles

Rocky Fork (S) & Columbia (NW)

See Page 22

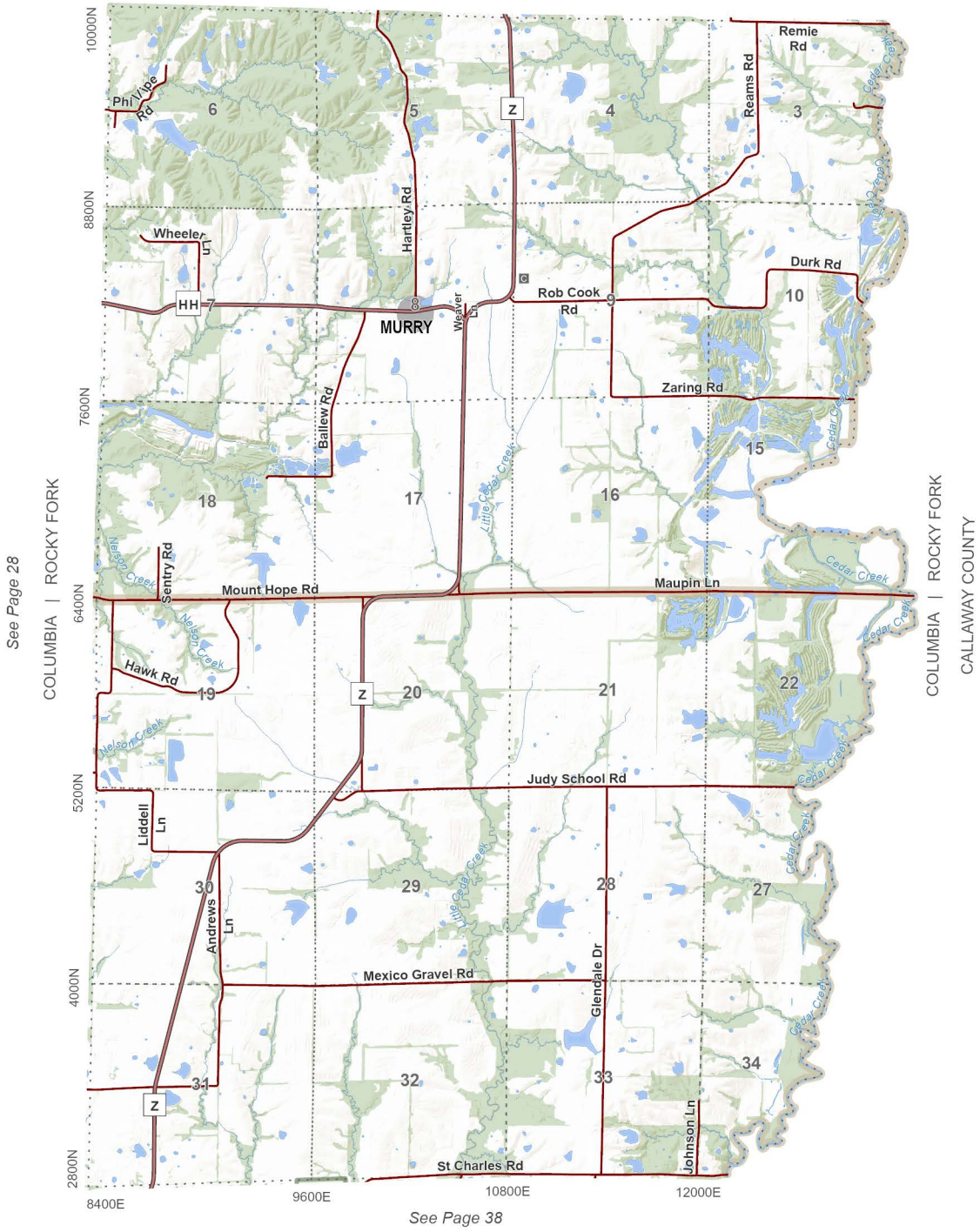

See Page 38

T.49N - R.11W.

Rocky Fork (SE) & Columbia (NE)

0 0.25 0.5 1
Miles

N

See Page 23

See Page 29

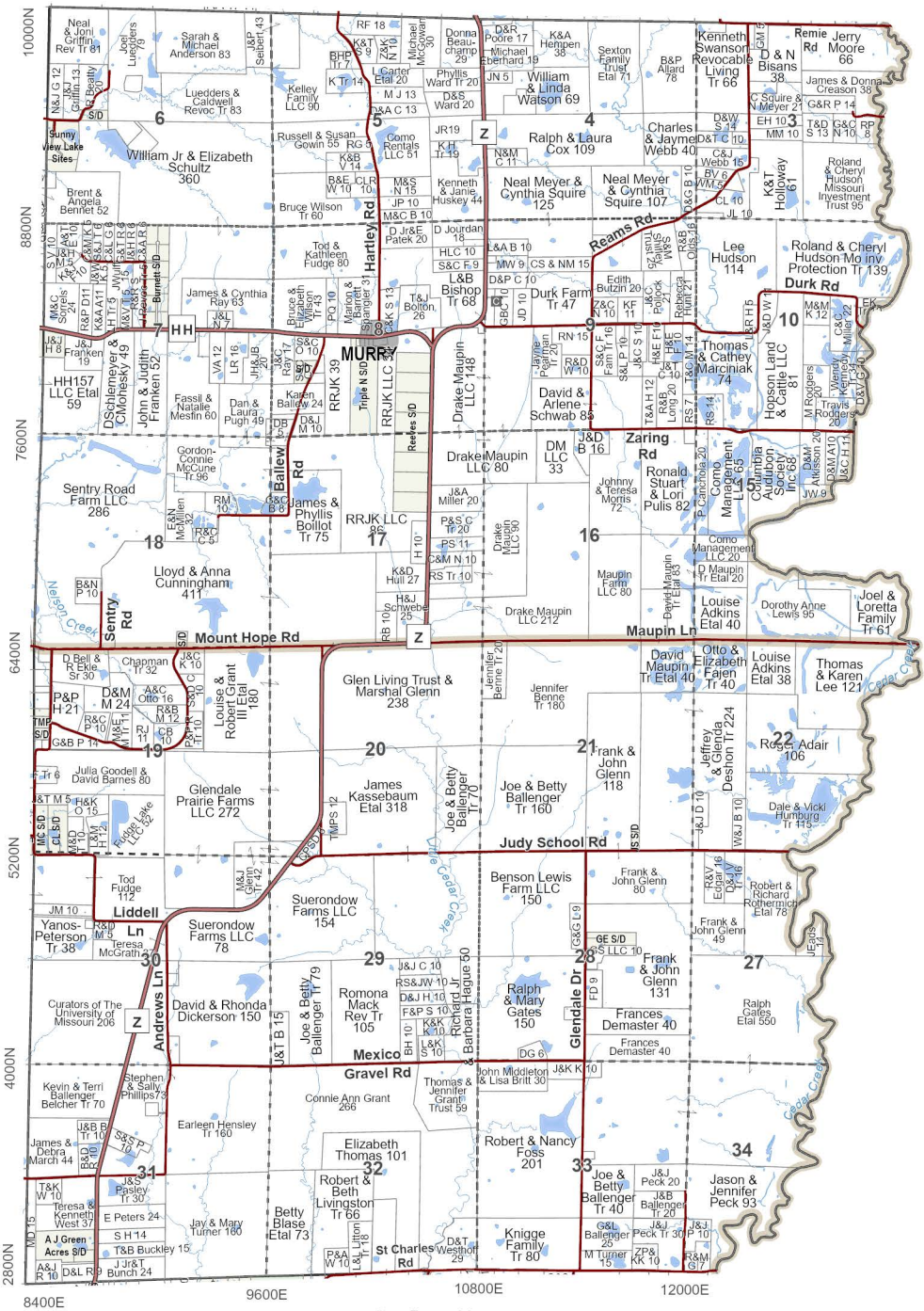

See Page 39

T.49N - R.11W.

N

0 0.25 0.5 1
Miles

Rocky Fork (SE) & Columbia (NE)

T.48N.- R.15W. & R.14W.

Katy (S & W)

0 0.25 0.5 1
Miles

N

*Note: Map rotated to fit on page.

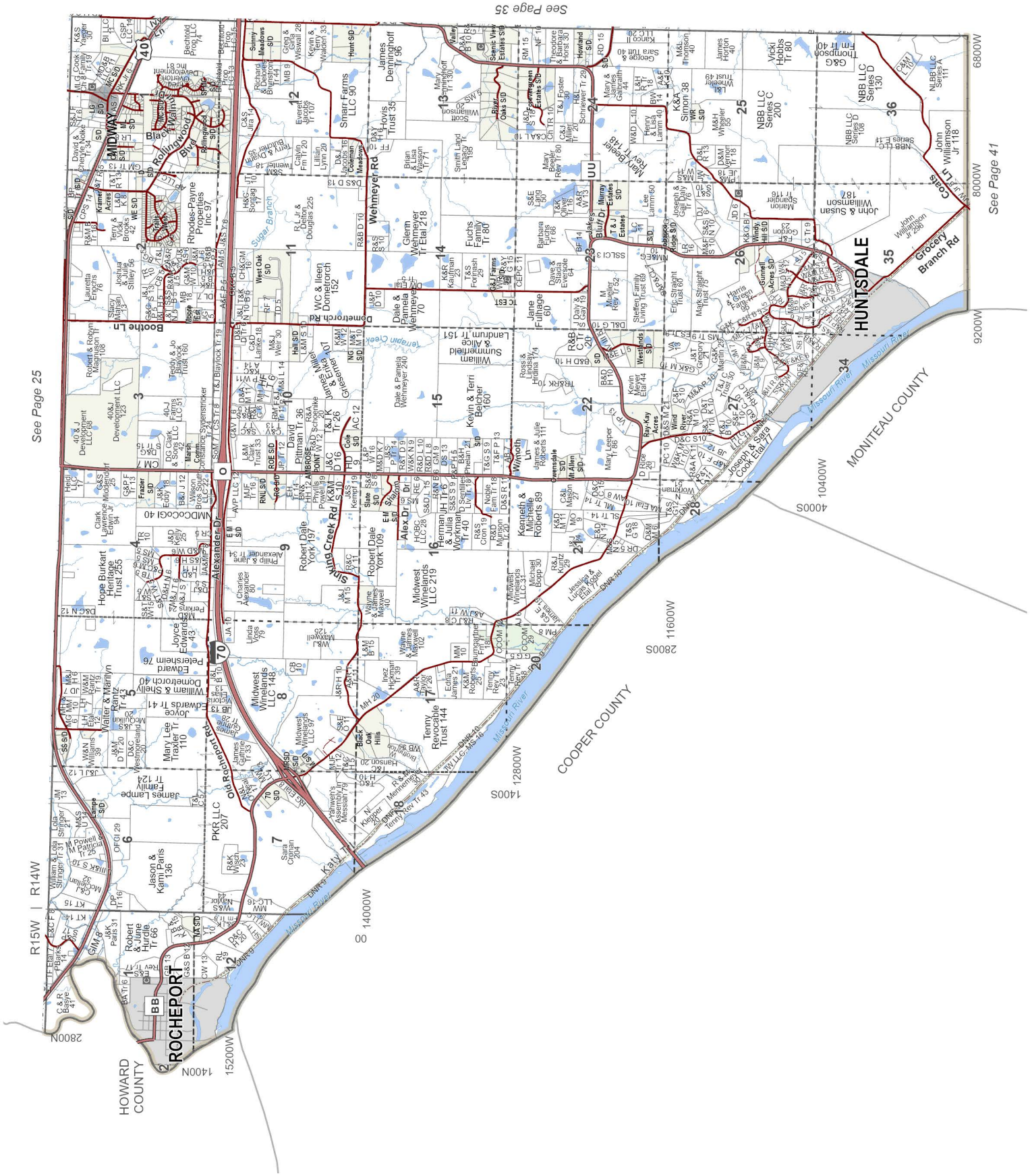

T.48N.- R.15W. & R.14W.

N

0 0.25 0.5 1
Miles

Katy (S & W)

*Note: Map rotated to fit on page.

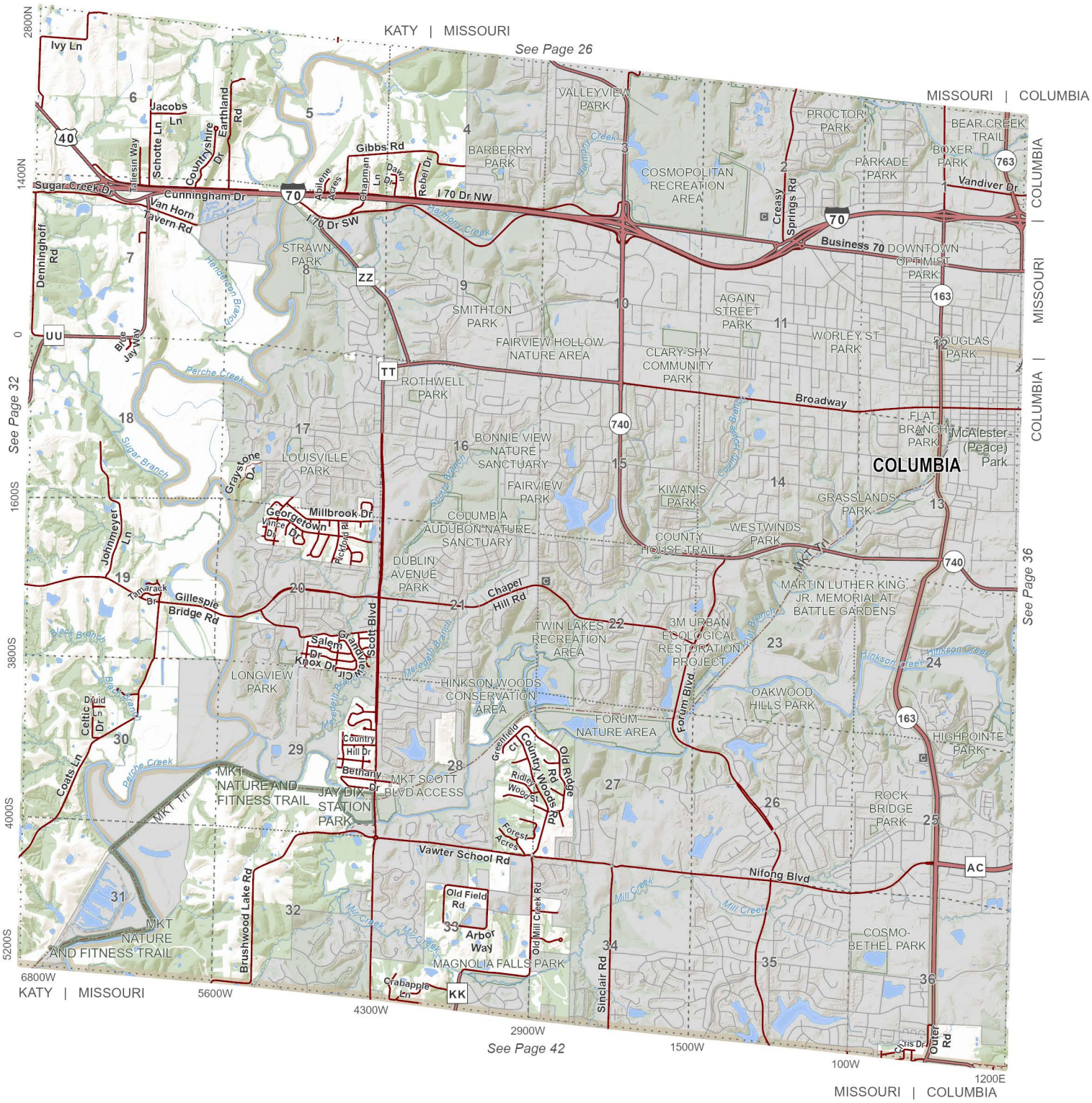

T.48N - R.13W.

Katy (E), Missouri (S), & Columbia (SW)

0 0.25 0.5 1
Miles

N

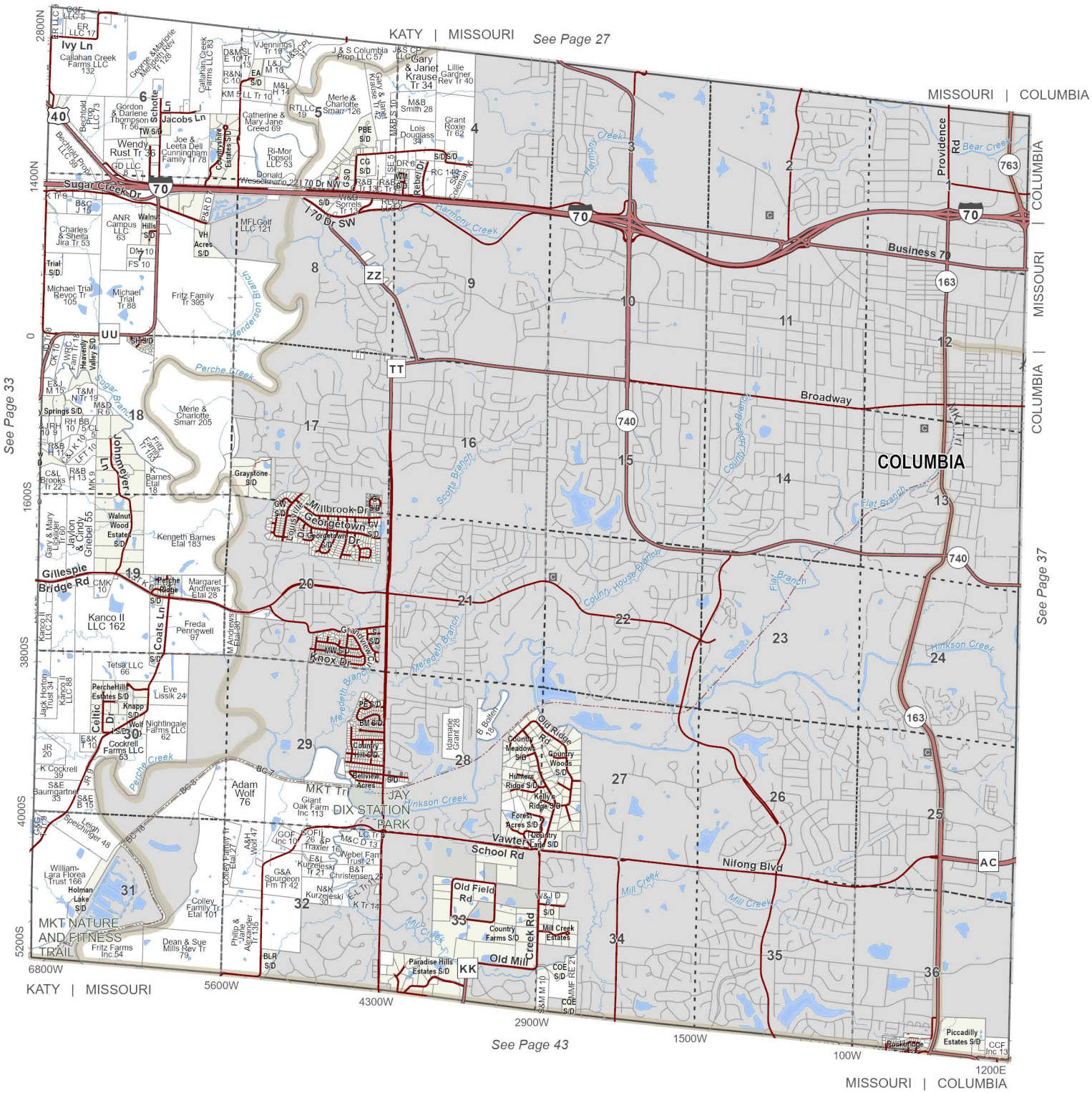
KATY | MISSOURI
See Page 27
MISSOURI | COLUMBIA
See Page 33
See Page 37
See Page 43
COLUMBIA
Sugar Creek Dr
I70 Dr SW
Business 70
Broadway
Providence Rd
Gillespie Bridge Rd
Nifong Blvd
School Rd
Old Mill Creek Rd
Perche Creek
Hinkson Creek
Mill Creek
Harmony Creek
Bear Creek
Scotts Branch
County House Branch
Flat Branch
Meredeth Branch
Henderson Branch
Sugar Branch
MKT NATURE AND FITNESS TRAIL
DIX STATION PARK
Kanco II LLC 162
Adam Wolf 76
Kenneth Barnes Etal 183
Merle & Charlotte Smarr 205
Fritz Family Tr 385
Michael Trial Revoc Tr 105
Wendy Rust Tr 36
Callahan Creek Farms LLC 132
Ivy Ln
Jacobs Ln
Schotte Ln
Johnmeyer Ln
Coats Ln
Celtic Dr
Vawter
Old Field Rd
Old Mill
Paradise Hills Estates S/D
Country Farms S/D
Mill Creek Estates
Country Meadows S/D
Country Woods S/D
Hunters Ridge S/D
Kelly's Ridge S/D
Forest Acres S/D
Country Lane S/D
Piccadilly Estates S/D
Rockridge
Holman Lake S/D
Perche Hills Estates S/D
Knapp S/D
Wolf S/D
Nightingale Farms LLC 62
Cockrell Farms LLC 63
Tetsa LLC 66
Eve Lissik 24
Freda Pennewell 97
Margaret Andrews Etal 28
Walnut Wood Estates S/D
Graystone S/D
Millbrook Dr
Georgetown Dr
Knox Dr
Louisville Dr
Country Hill Dr
Bellview Acres S/D
Mamade Grant 28
Giant Oak Farm Inc 113
Webel Fam Trust 21
Kurzejeski Tr 21
Christensen 23
Colley Family Tr Etal 101
Fritz Farms Inc 54
Dean & Sue Mills Rev Tr 79
Phillip & Jane Alexander Tr 135
William-Lara Florea Trust 166
Leigh Spechinger 48
Michael Trial Tr 88
Charles & Sheila Jira Tr 53
ANR Camous LLC 63
Joe & Leeta Dell Cunningham Family Tr 78
Ri-Mor Topsoil LLC 53
Donald Weseelmann 22
Catherine & Mary Jane Creed 69
Merle & Charlotte Smarr 126
Lois Douglass 34
Grant Roxie Tr 62
Lillie Gardner Rev Tr 40
Gary & Janet Krause Tr 34
J & S Columbia Prop LLC 57
Gordon & Darlene Thompson Tr 56
Bechtold Prop LLC 73
Bechtold Prop LLC 59
George & Marjorie Middleton Rev Tr 128
Callahan Creek Farms LLC 83
Sorrels Tr 13
MFLGolf LLC 121
Graham Oak Farm Inc 113
Giant Oak Farm Inc 113
G&A Spurgeon Fm Tr 42
N&K Kurzejeski Tr 30
B&T Christensen 23
Paradise Hills Estates S/D
Country Farms S/D
Mill Creek Estates

See Page 28

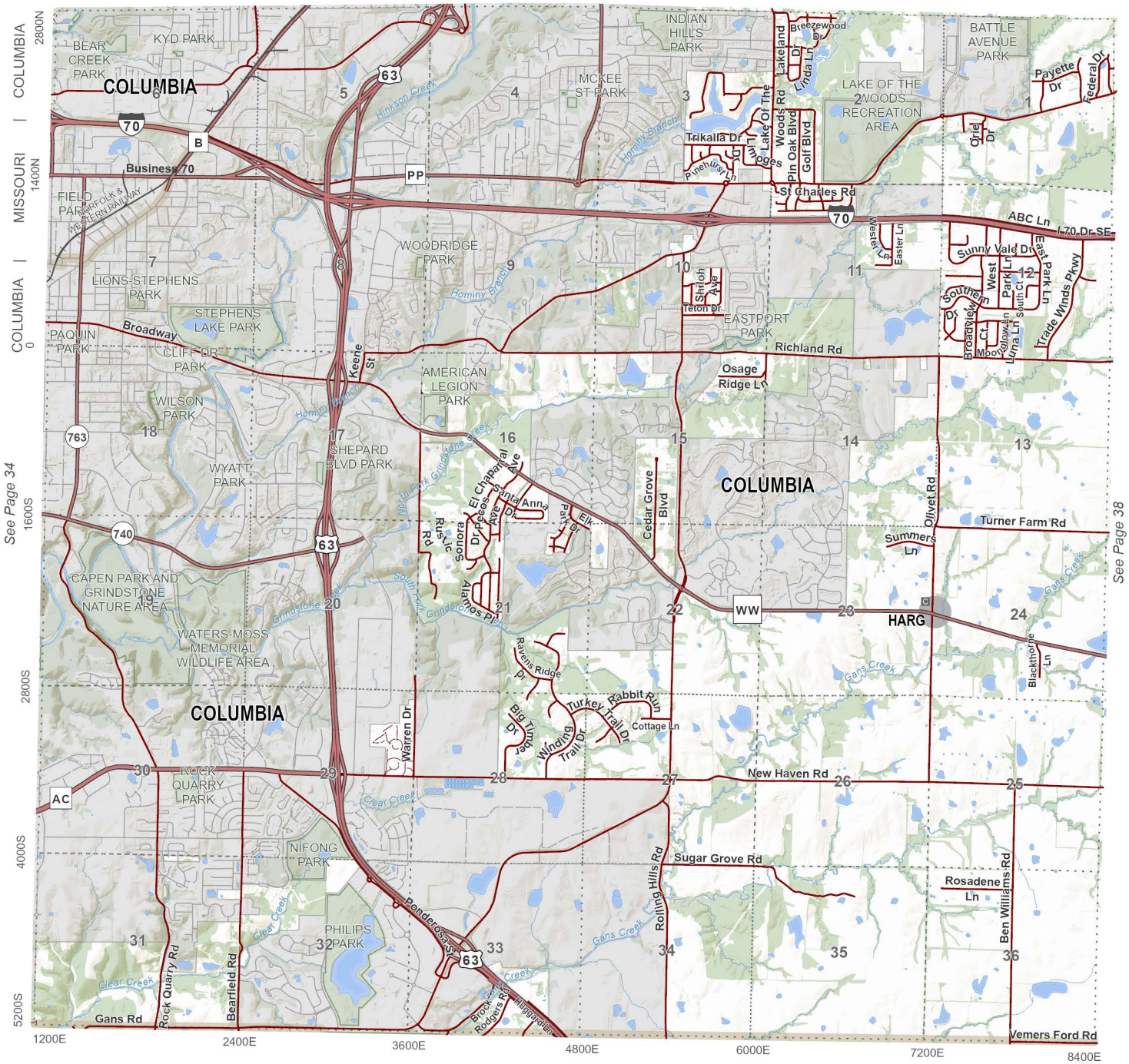

See Page 34

See Page 38

See Page 44

T.48N.- R.12W.

Missouri (E) & Columbia (SW)

0 0.25 0.5 1
Miles

N

See Page 29

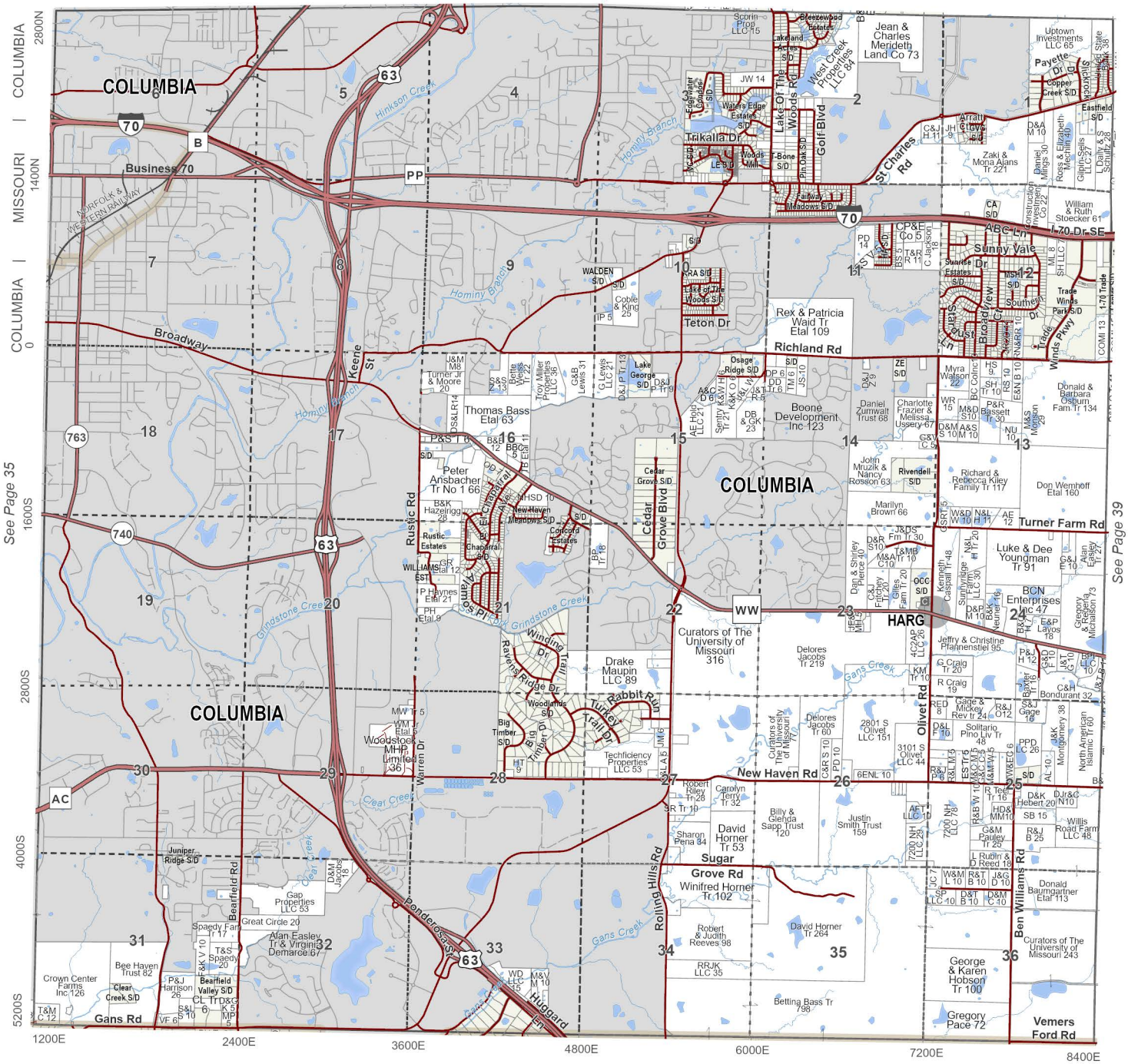
COLUMBIA
MISSOURI
Business 70
Broadway
Keene St
Rustic Rd
Hinkson Creek
Hominy Branch
Grindstone Creek
Clear Creek
Gans Creek
Rolling Hills Rd
Bearfield Rd
Warren Dr
Pendergrass Rd
Huggard Ln
Gans Rd
Vemers Ford Rd
Ben Williams Rd
Sugar Grove Rd
New Haven Rd
Richland Rd
Turner Farm Rd
Oliver Rd
Cedar Grove Blvd
Golf Blvd
St Charles Rd
Woods Rd
Teton Dr
Trikalla Dr
Sunny Vale
Broadview
Southern Dr
Trade Winds Pkwy
I-70 Dr SE
HARG
Curators of The University of Missouri 316
Thomas Bass Etal 63
Peter Ansbacher Tr No 1 66
Boone Development Inc 123
Rex & Patricia Waid Tr Etal 109
Jean & Charles Merideth Land Co 73
Drake Maupin LLC 89
David Horner Tr 53
Winifred Horner Tr 102
Gap Properties LLC 53
Alan Easley Tr & Virginia Demarce 67
Woodstock MHP Limited 36
Techficiency Properties LLC 53
Luke & Dee Youngman Tr 91
BCN Enterprises Inc 47
Gregory Pace 72
George & Karen Hobson Tr 100
Curators of The University of Missouri 243
Donald Baumgartner Etal 113
Willis Road Farm LLC 48
Bettina Bass Tr 798
David Horner Tr 264
Robert & Judith Reeves 98
Billy & Glenda Sapp Trust 120
Justin Smith Trust 159
Delores Jacobs Tr 219
Delores Jacobs Tr 60
Jeffry & Christine Pfannenstiel 96
Don Wernhoff Etal 160
Donald & Barbara Osburn Fam Tr 134
Daniel Zumwalt Trust 68
Charlotte Frazier & Melissa Lissery 67
Richard & Rebecca Kiley Family Tr 117
Marilyn Brown 66
Joan Mrozik & Nancy Rosson 63
Myra Walson 22
Uptown Investments LLC 65
Zaki & Mona Ajans Tr 221
William & Ruth Stoecker 61
Robert Riley Tr 26
Carolyn Terry Tr 32
Sharon Pena 34
Robert & Judith Reeves 98
RRJK LLC 35
Crown Center Farms Inc 126
Bee Haven Trust 82
Spaedy Farm Tr 17
T&S Spaedy 20
Great Circle 20
Gap Properties LLC 53
Juniper Ridge S/D
Bearfield Valley S/D
Clear Creek S/D
Woodlands S/D
Big Timber S/D
Rabbit Run
Turkey Trail Dr
Winding Dr
Ravens Ridge Dr
Chaparral Dr
Rustic Estates
New Haven Meadows S/D
Concord Estates
Cedar Grove S/D
Lake George S/D
Osage Ridge S/D
Lake of The Woods S/D
Fairway Meadows S/D
Waters Edge Estates S/D
Edgewater Condos S/D
Bleezewood Estates
Lakeland Acres S/D
West Creek Properties LLC 84
Copper Creek S/D
Eastfield S/D
Arratt Group S/D
Sunrise Estates S/D
Trade Winds Park S/D
Rivendell S/D
Coble & King 25
WALDEN S/D
Scorin Prop LLC 15
Myra Walson 22
Donald & Barbara Osburn Fam Tr 134
Don Wernhoff Etal 160
Luke & Dee Youngman Tr 91
BCN Enterprises Inc 47
Gregory & Regen Michelson 73
North American Islamic Tr 60
Curators of The University of Missouri 243
Donald Baumgartner Etal 113
Willis Road Farm LLC 48
Bettina Bass Tr 798
Gregory Pace 72
George & Karen Hobson Tr 100
Vemers Ford Rd
Gans Rd
Huggard Ln
Pendergrass Rd
Rolling Hills Rd
Ben Williams Rd
Sugar Grove Rd
New Haven Rd
Richland Rd
Turner Farm Rd
Oliver Rd
Cedar Grove Blvd
Golf Blvd
St Charles Rd
Woods Rd
Teton Dr
Trikalla Dr
Sunny Vale
Broadview
Southern Dr
Trade Winds Pkwy
I-70 Dr SE
HARG
Curators of The University of Missouri 316
Thomas Bass Etal 63
Peter Ansbacher Tr No 1 66
Boone Development Inc 123
Rex & Patricia Waid Tr Etal 109
Jean & Charles Merideth Land Co 73
Drake Maupin LLC 89
David Horner Tr 53
Winifred Horner Tr 102
Gap Properties LLC 53
Alan Easley Tr & Virginia Demarce 67
Woodstock MHP Limited 36
Techficiency Properties LLC 53
Luke & Dee Youngman Tr 91
BCN Enterprises Inc 47
Gregory Pace 72
George & Karen Hobson Tr 100
Curators of The University of Missouri 243
Donald Baumgartner Etal 113
Willis Road Farm LLC 48
Bettina Bass Tr 798
David Horner Tr 264
Robert & Judith Reeves 98
Billy & Glenda Sapp Trust 120
Justin Smith Trust 159
Delores Jacobs Tr 219
Delores Jacobs Tr 60
Jeffry & Christine Pfannenstiel 96

See Page 30

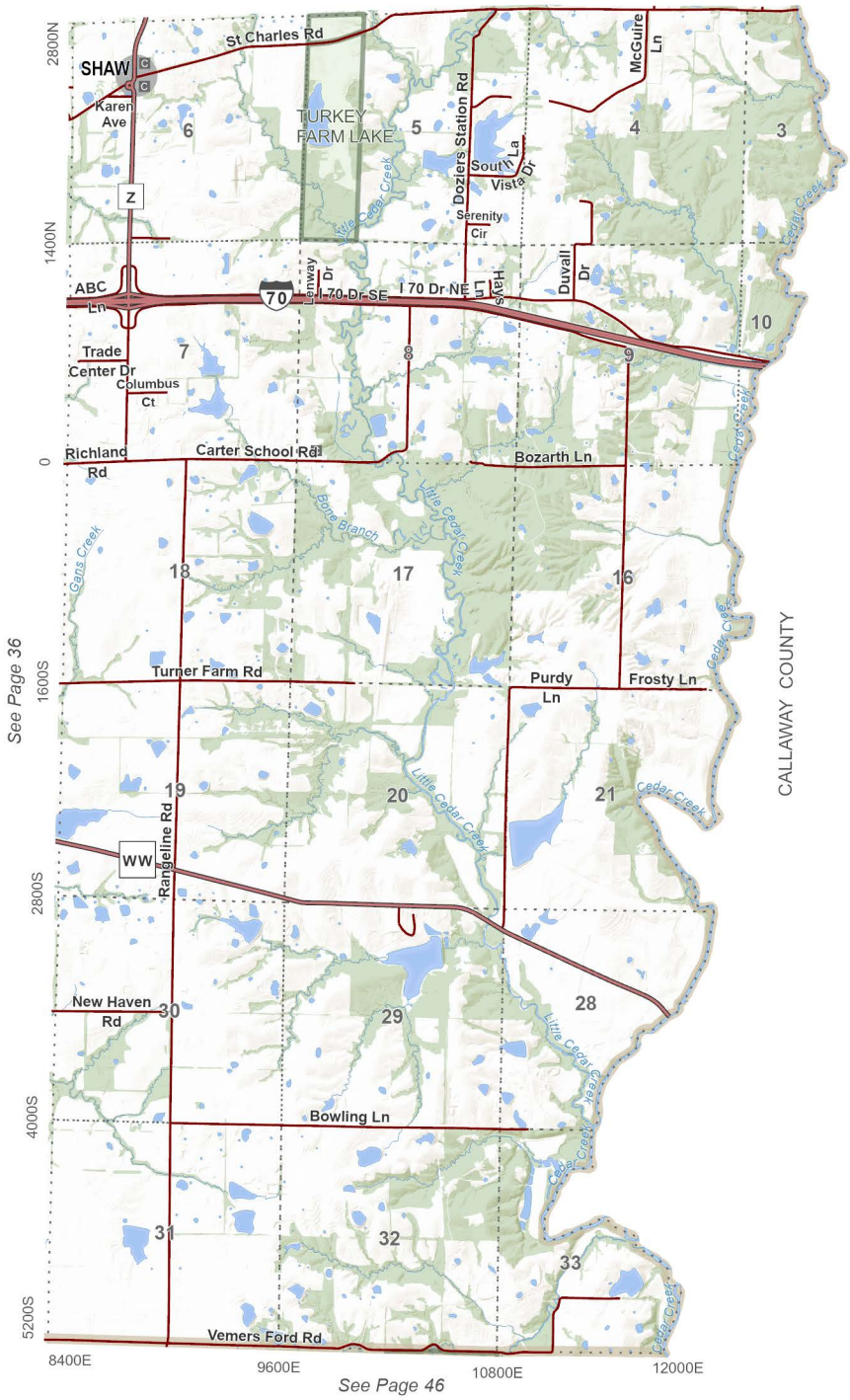

T.48N.- R.11W.

Columbia (SE)

0 0.25 0.5 1
Miles

N

See Page 31

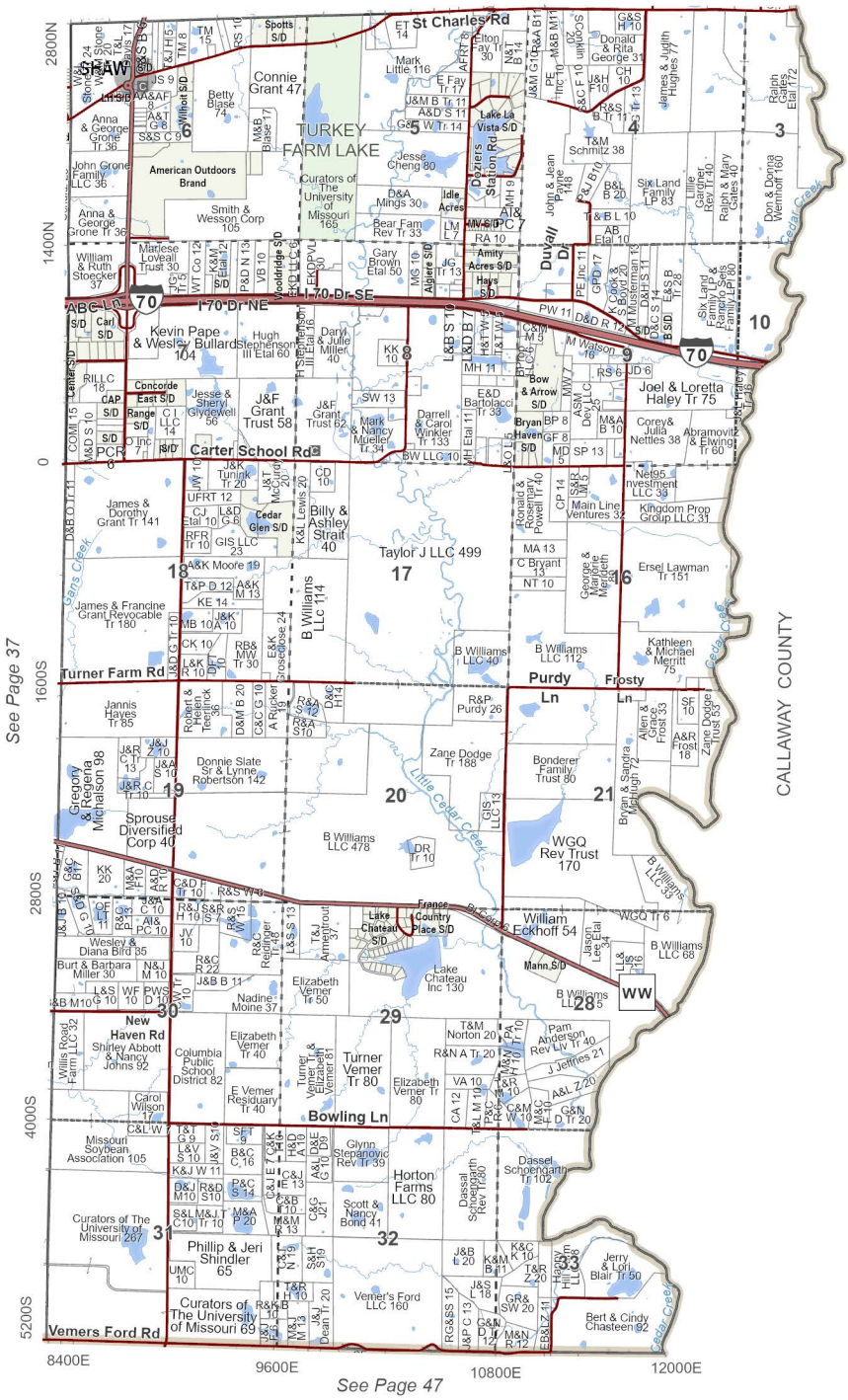

T.48N.- R.11W.

N

0 0.25 0.5 1
Miles

Columbia (SE)

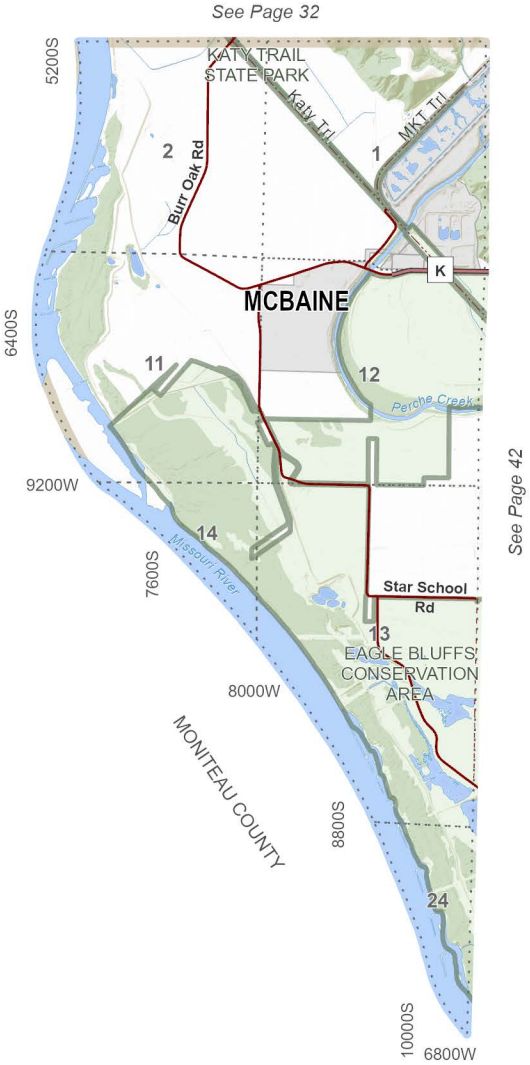

T.47N.- R.14W.

Rock Bridge (NW)

0 0.25 0.5 1
Miles

N

See Page 33

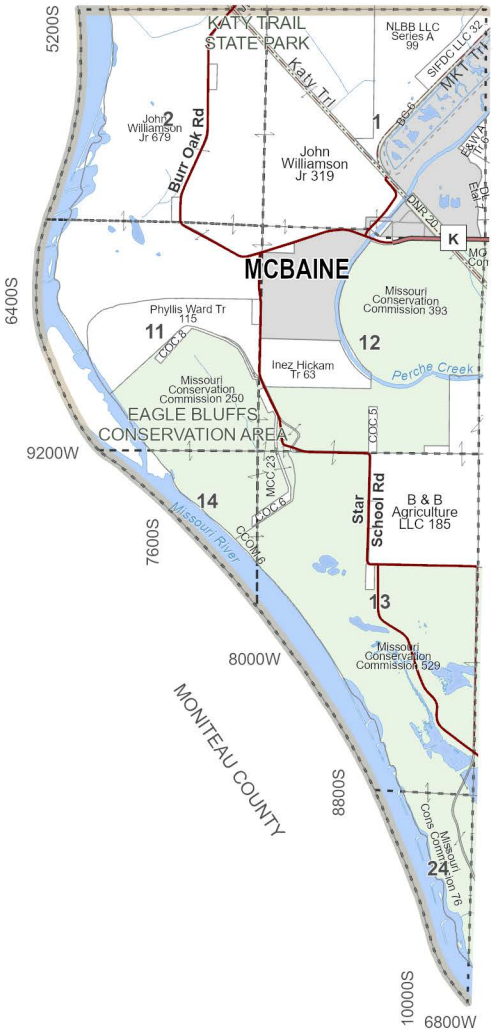

See Page 43

T.47N.- R.14W.

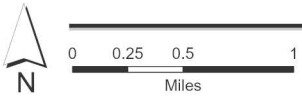

Rock Bridge (NW)

T.47N.- R.13W.

Rock Bridge (C) & Three Creeks (NW)

See Page 35

See Page 41

See Page 45

See Page 49

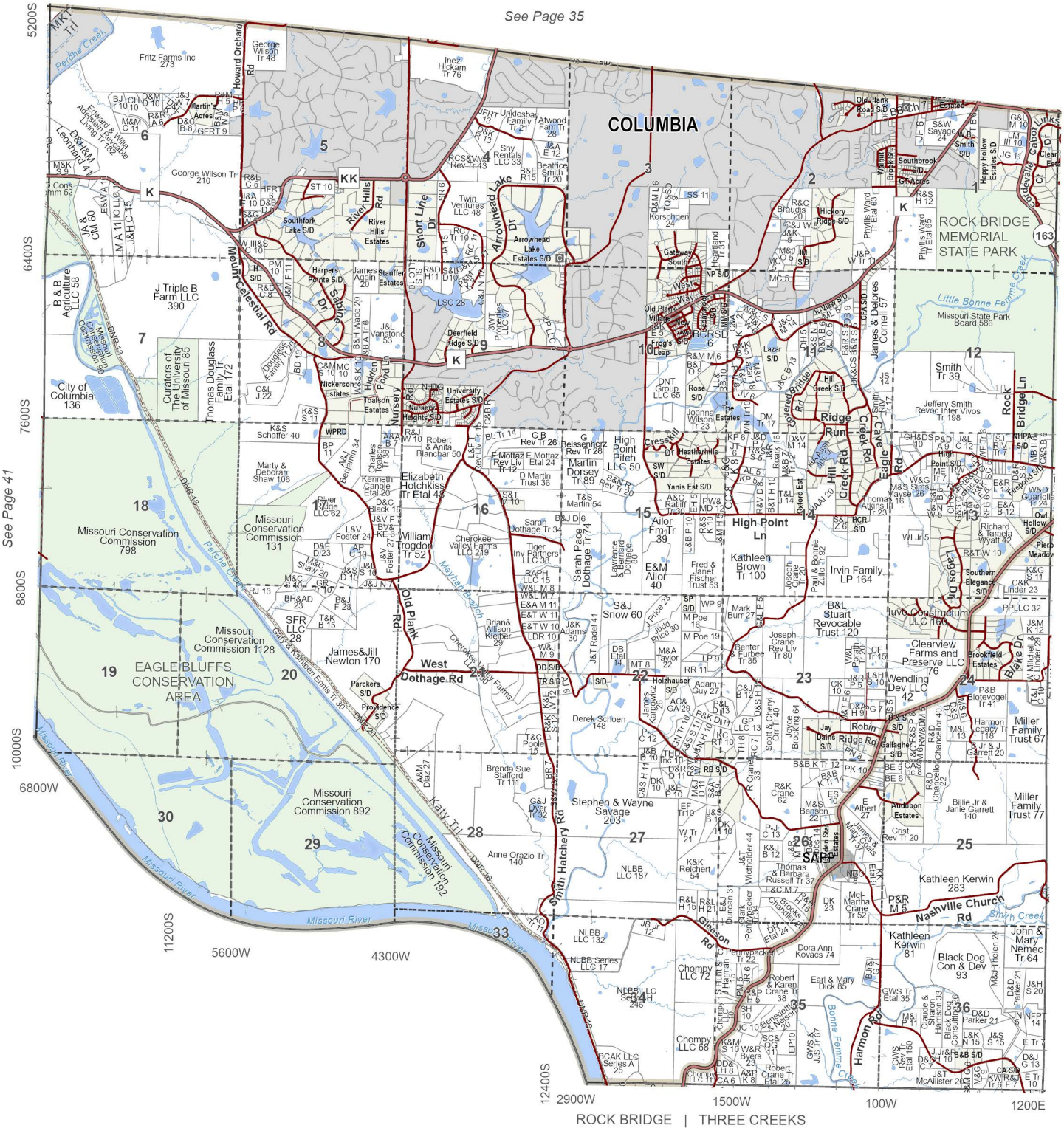

T.47N.- R.13W.

N

0 0.25 0.5 1
Miles

Rock Bridge (C) & Three Creeks (NW)

See Page 36

ROCK BRIDGE | COLUMBIA | ROCK BRIDGE | THREE CREEKS

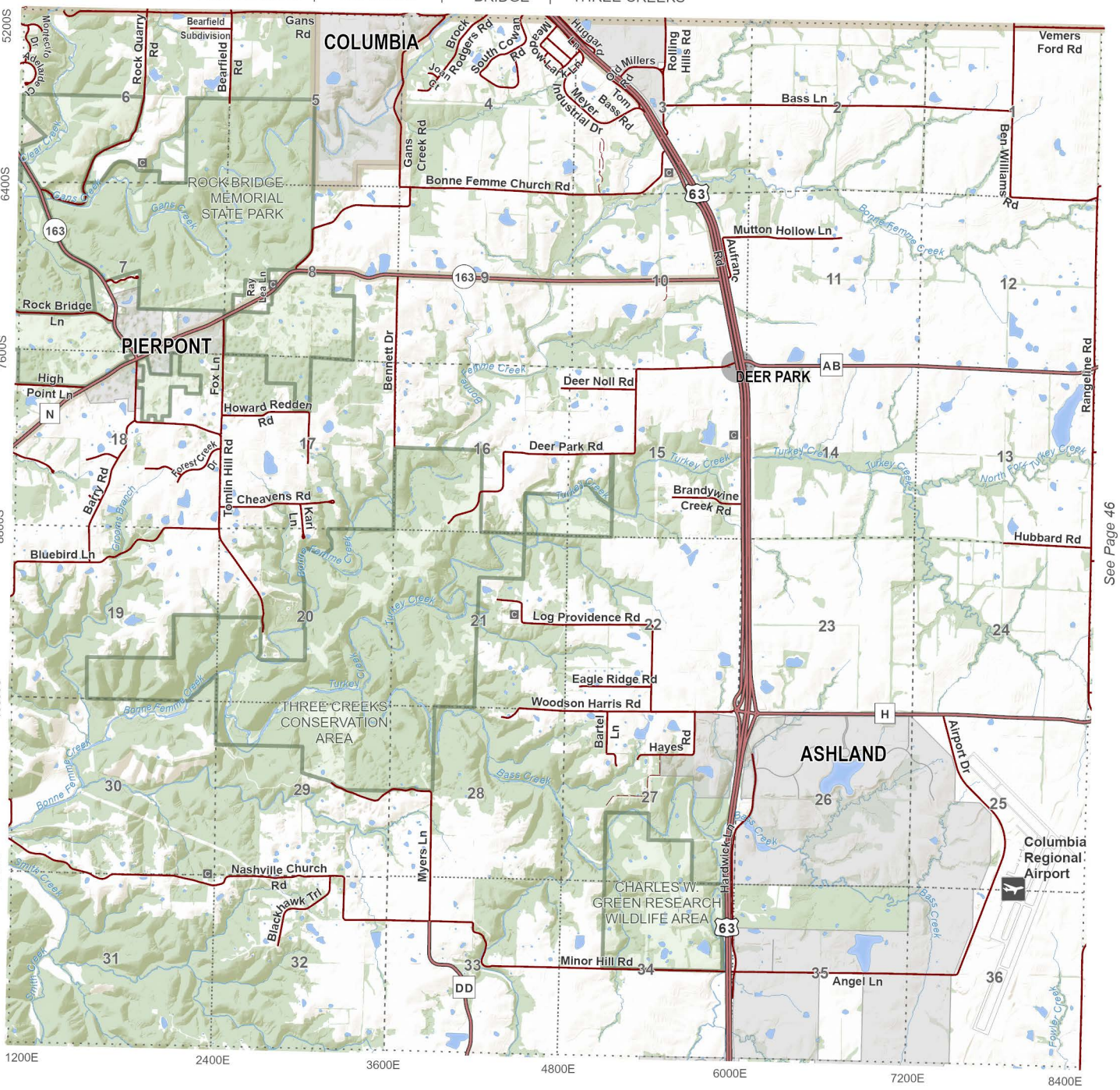

See Page 42 THREE CREEKS | ROCKBRIDGE

See Page 46

See Page 50

T.47N.- R.12W.

Rock Bridge (NE), Three Creeks (N) & Columbia

0 0.25 0.5 1 Miles

N

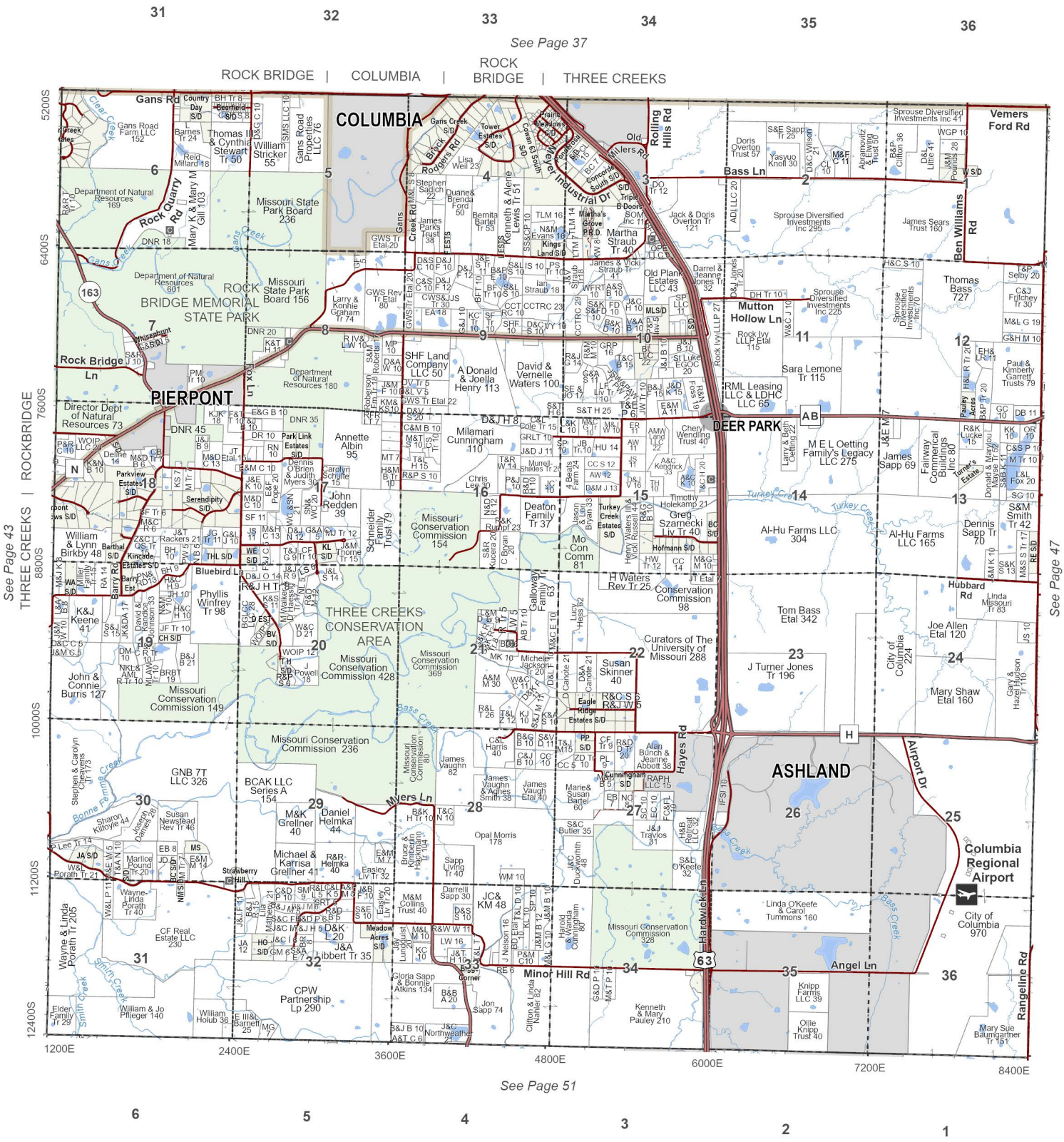

T.47N.- R.12W.

N

0 0.25 0.5 1
Miles

Rock Bridge (NE), Three Creeks (N) & Columbia

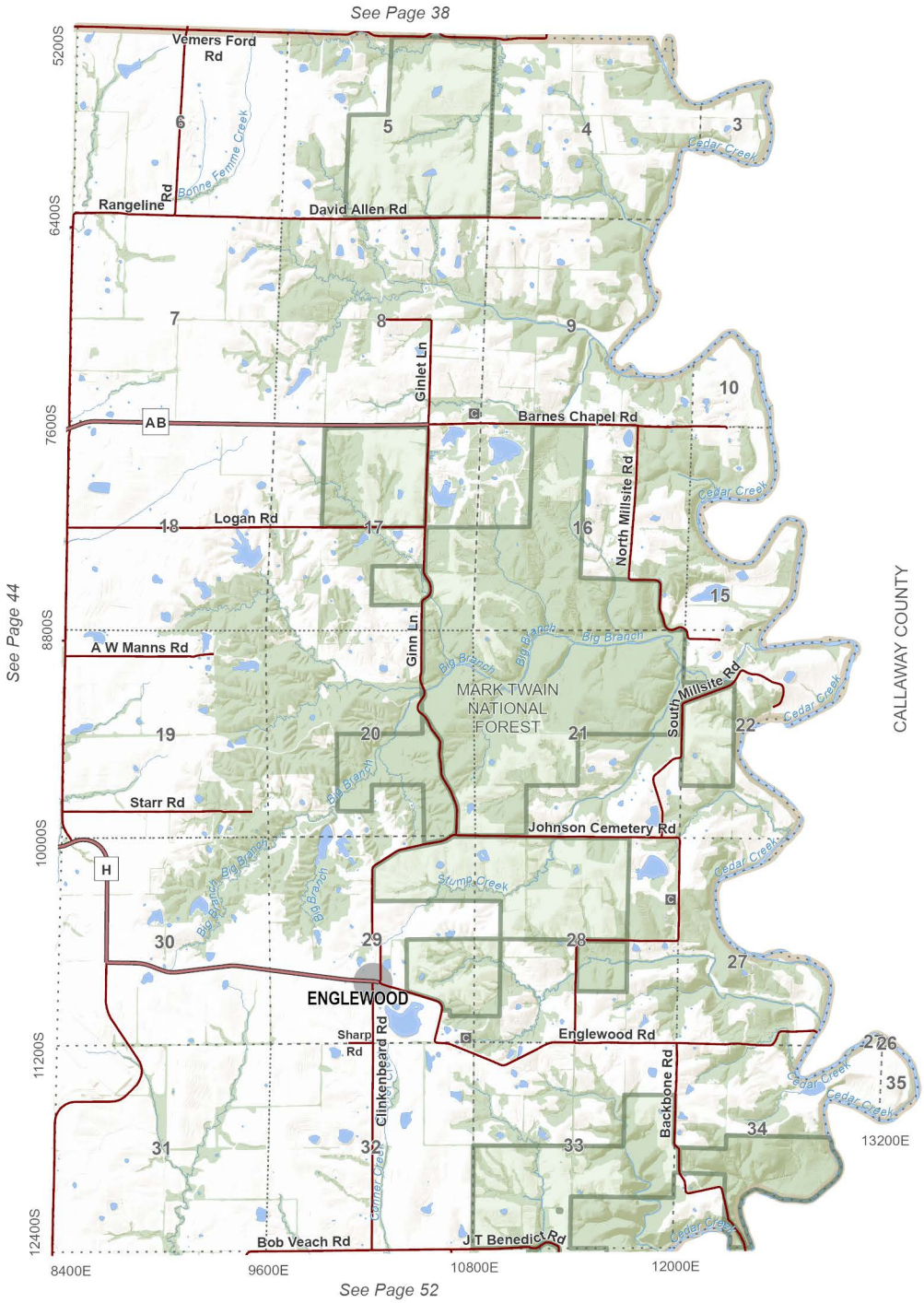

T.47N.- R.11W.

Three Creeks (NE)

0 0.25 0.5 1
Miles

N

See Page 39

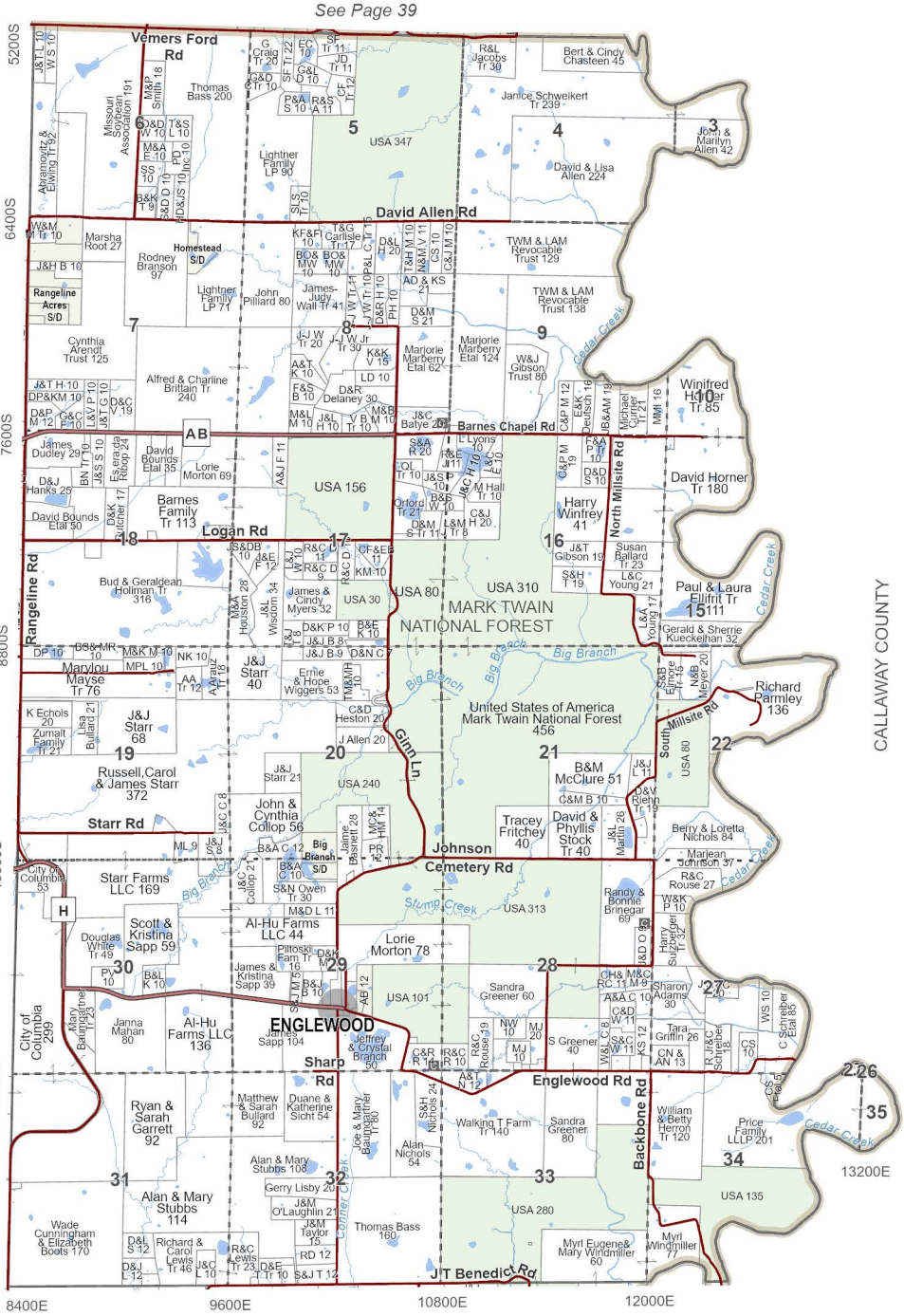

See Page 53

T.47N.- R.11W.

N

0 0.25 0.5 1
Miles

Three Creeks (NE)

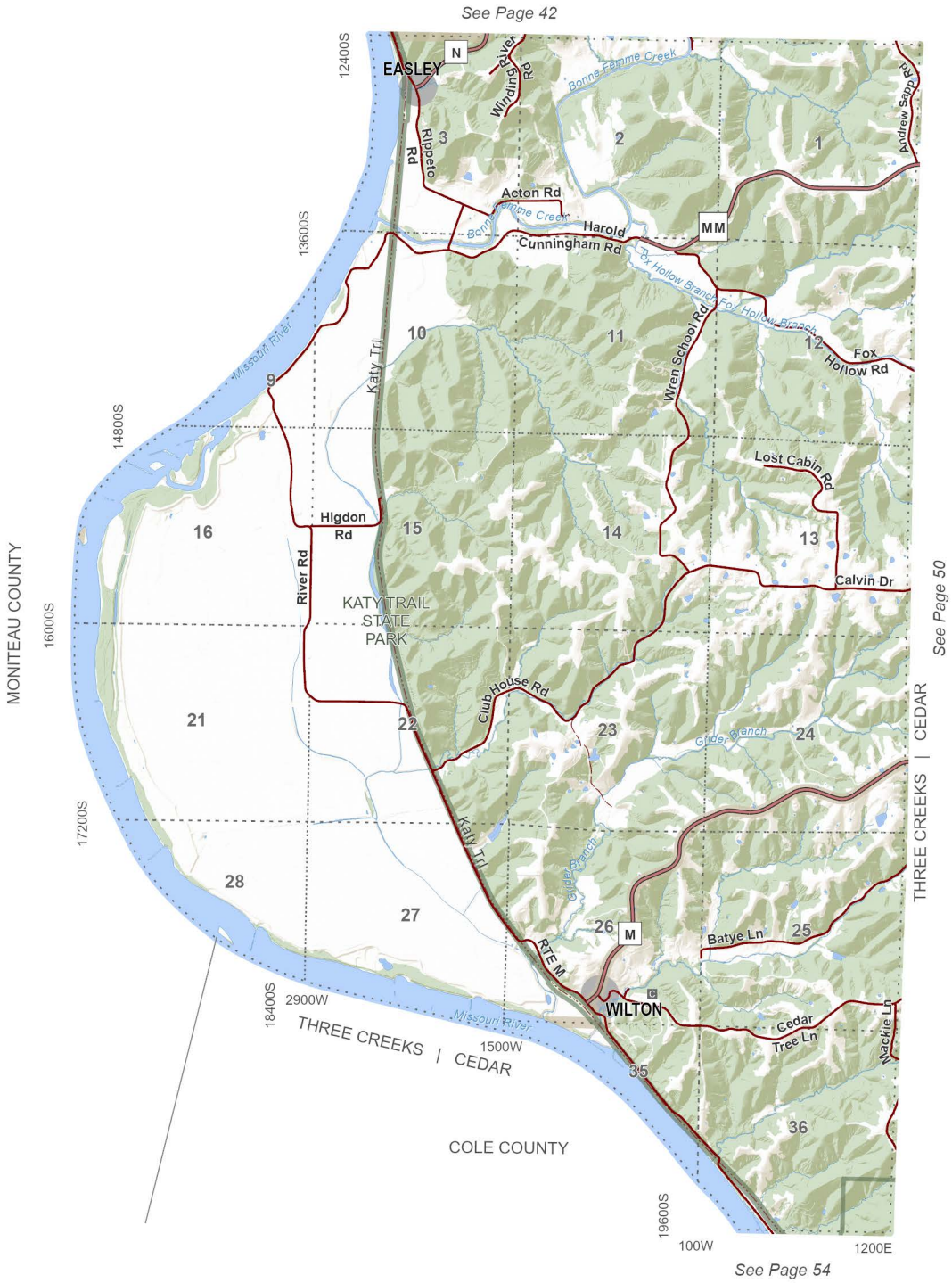

T.46N.- R.13W.

Three Creeks (SW) & Cedar (NW)

0 0.25 0.5 1
Miles

N

See Page 43

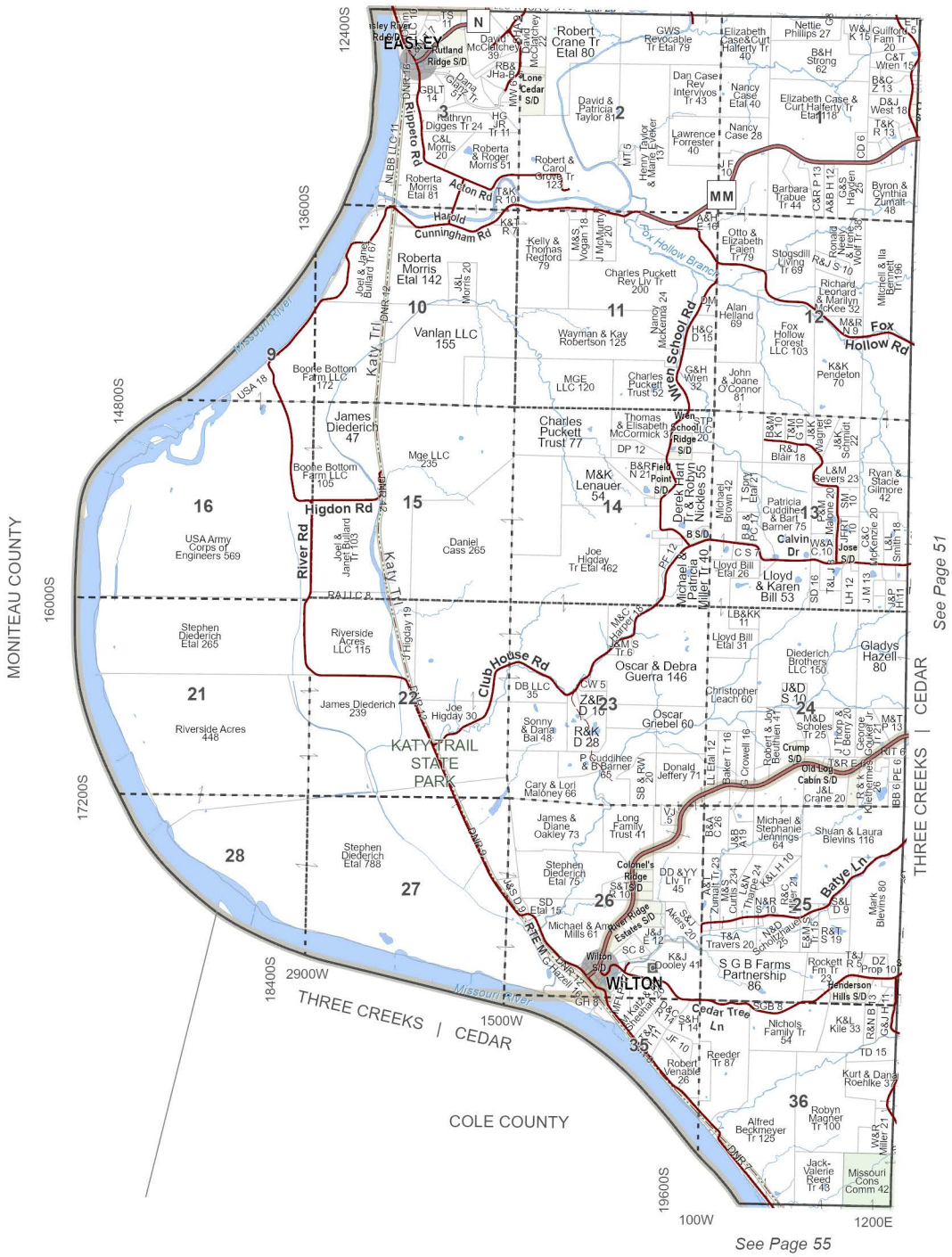

T.46N.- R.13W.

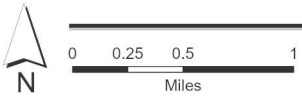

Three Creeks (SW) & Cedar (NW)

See Page 44

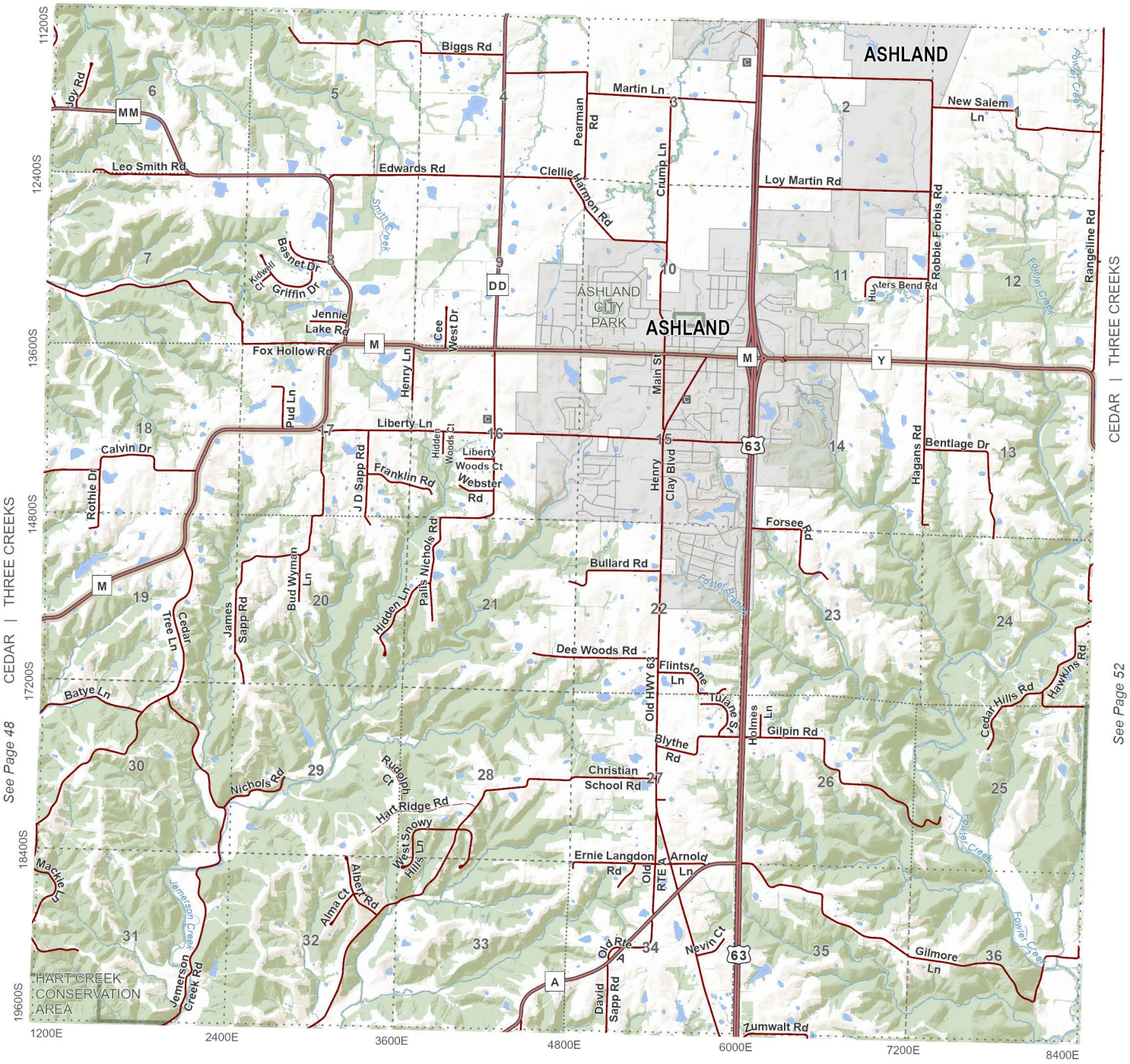

See Page 48
CEDAR | THREE CREEKS
CEDAR | THREE CREEKS
See Page 52
See Page 54

T.46N.- R.12W.

Three Creeks (S) & Cedar (N)

0 0.25 0.5 1
Miles

N

See Page 45

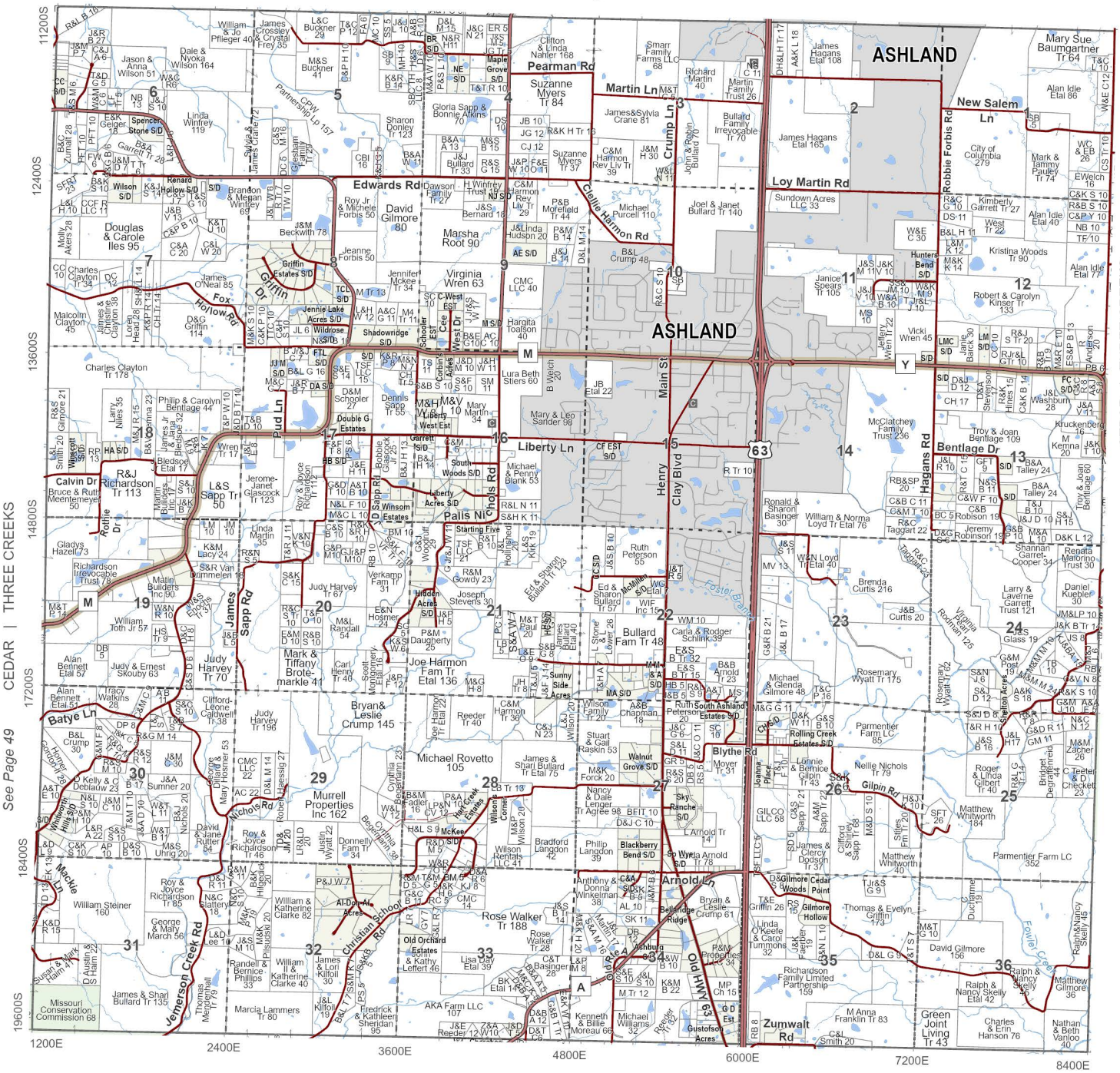

T.46N.- R.12W.

N

0 0.25 0.5 1
Miles

Three Creeks (S) & Cedar (N)

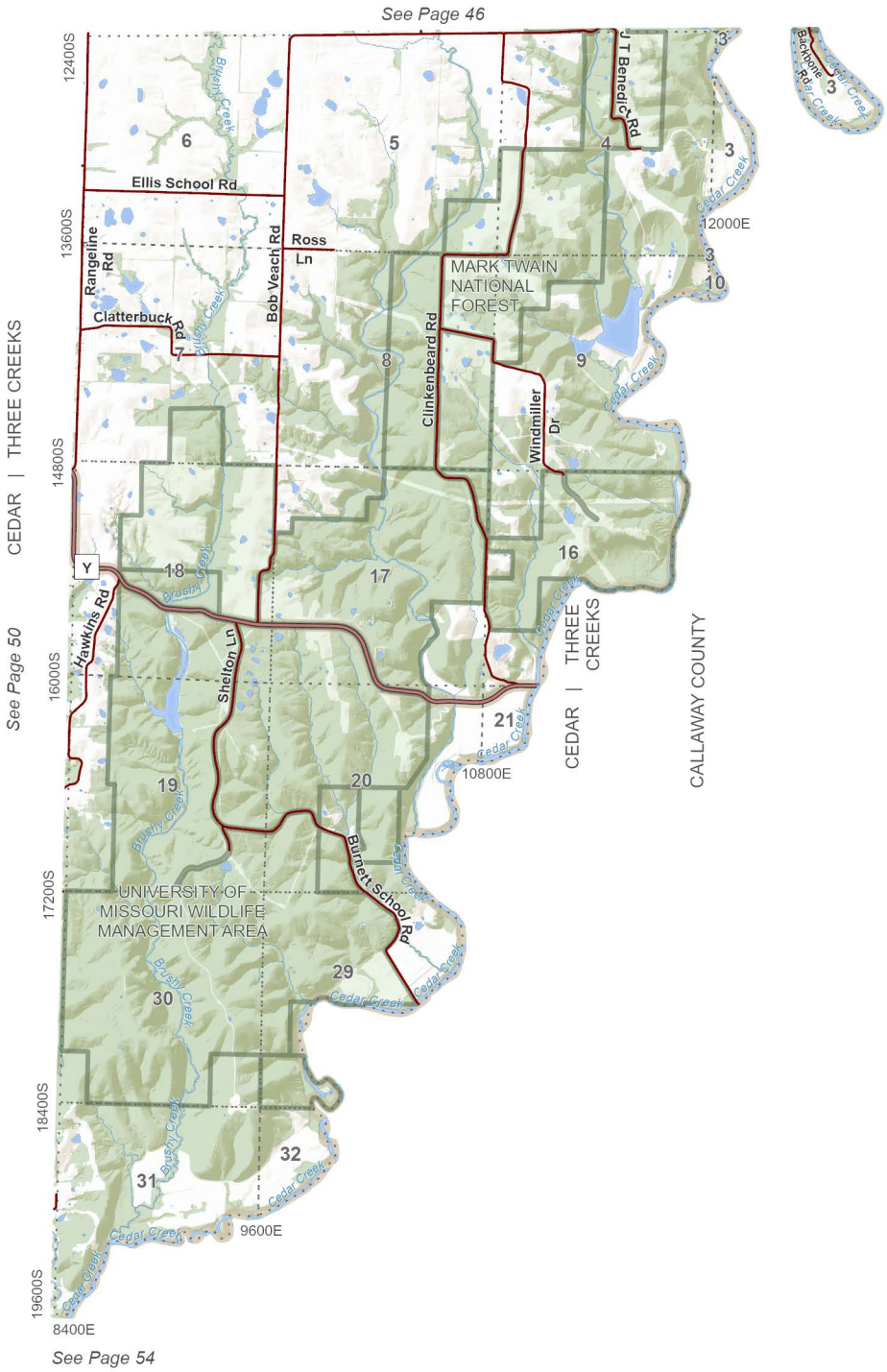

T.46N.- R.11W.

Three Creeks (SE) & Cedar (NE)

0 0.25 0.5 1
Miles

N

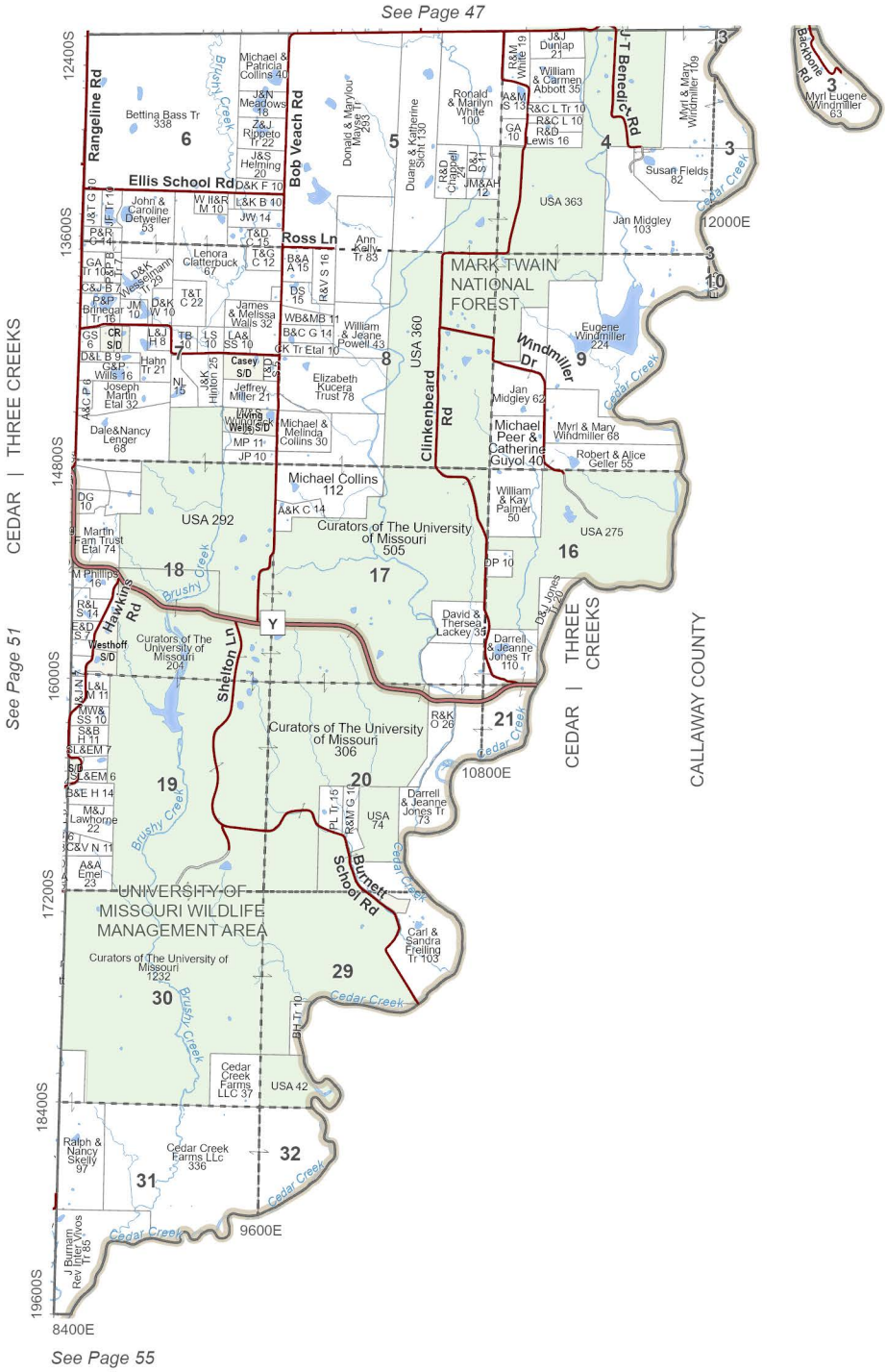

T.46N.- R.11W.

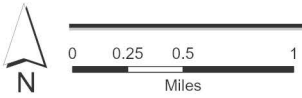

Three Creeks (SE) & Cedar (NE)

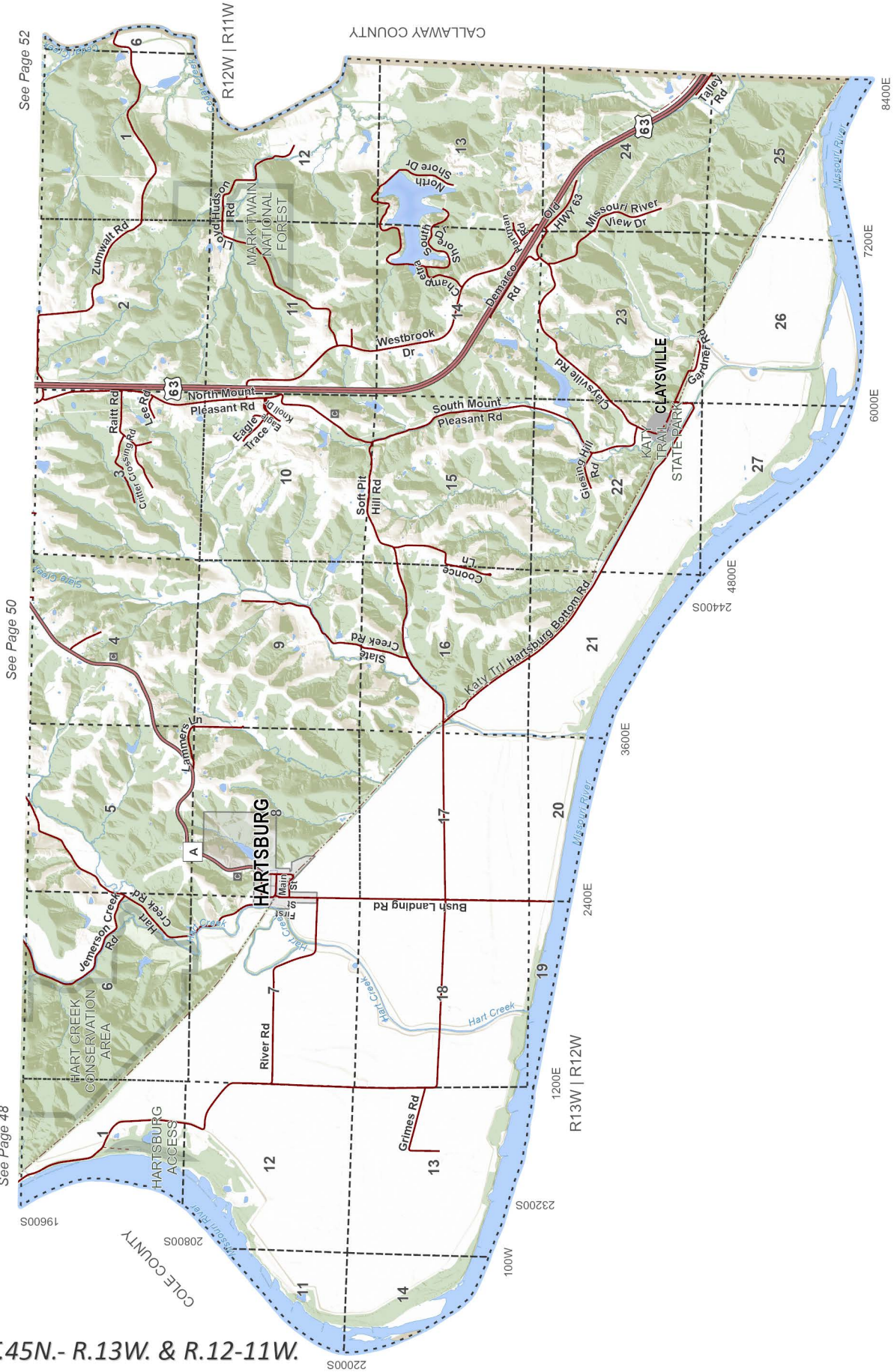

T.45N.- R.13W. & R.12-11W.

Cedar (SW & S)

0 0.25 0.5 1
Miles

N

*Note: Map rotated to fit on page.

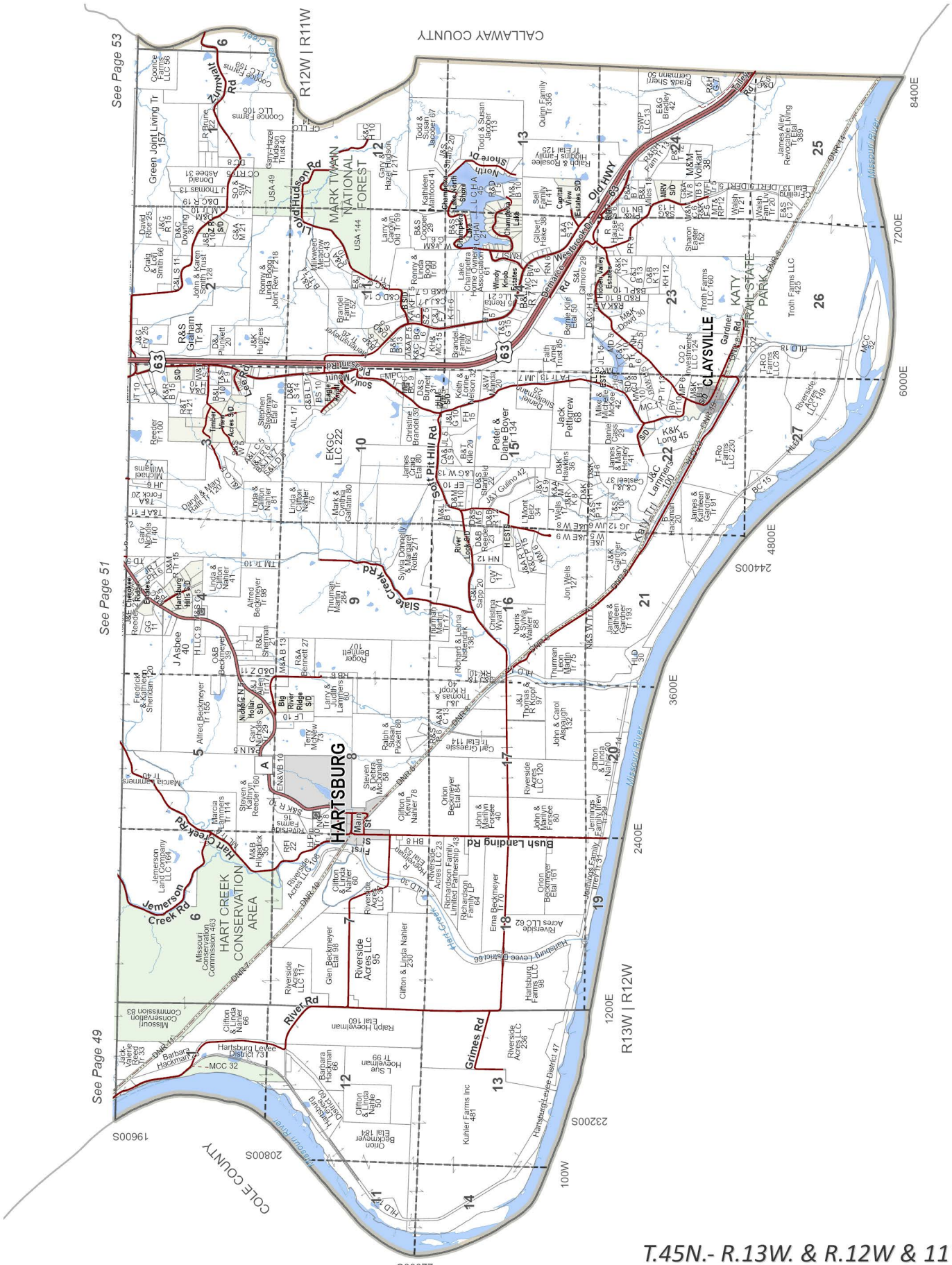

T.45N.- R.13W. & R.12W & 11W.

N

0 0.25 0.5 1
Miles

Cedar (SW & S)

*Note: Map rotated to fit on page.

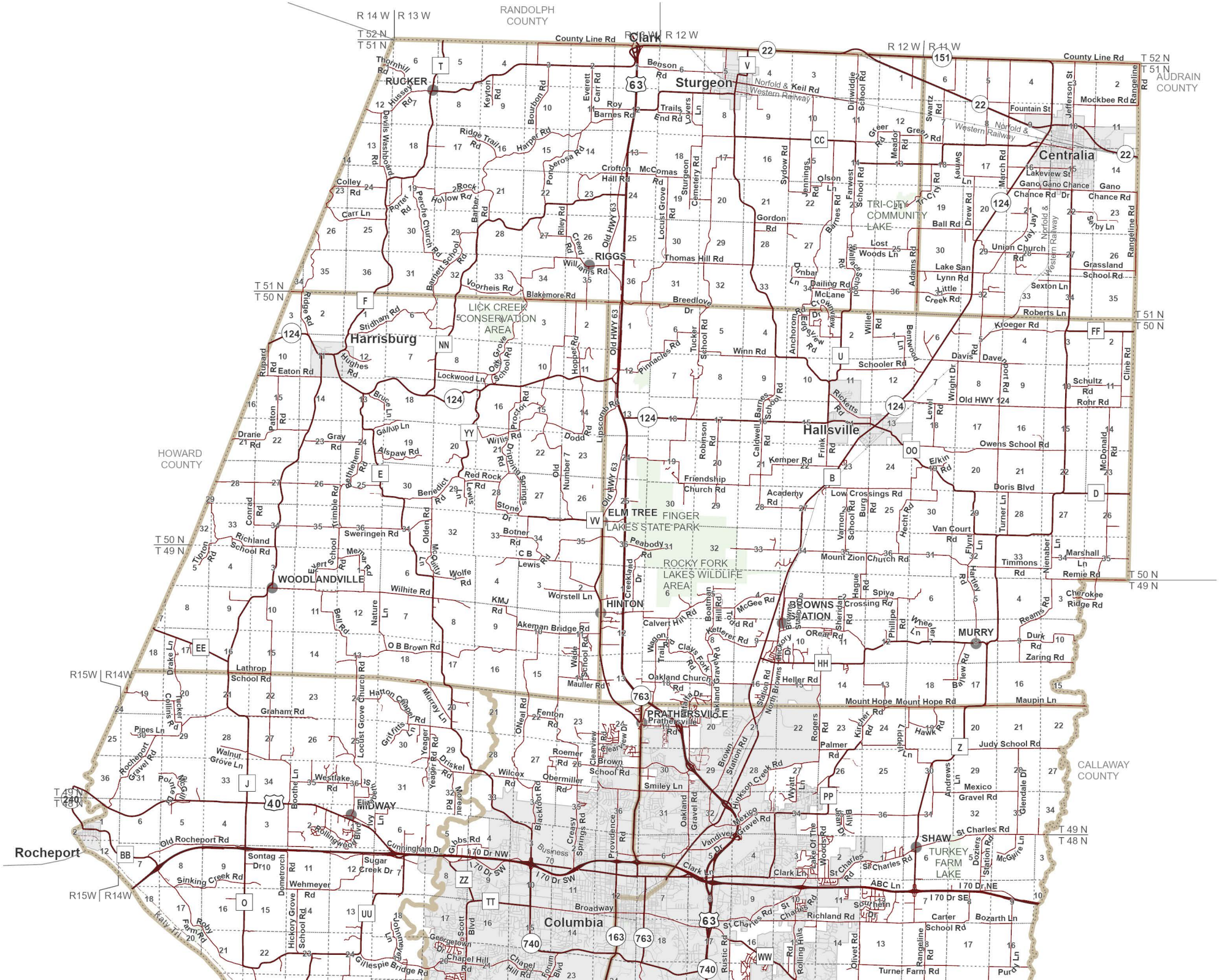
RANDOLPH COUNTY
AUDRAIN COUNTY
HOWARD COUNTY
CALLAWAY COUNTY
R 14 W | R 13 W
R 12 W | R 11 W
R15W | R14W
T 52 N
T 51 N
T 50 N
T 49 N
T 48 N
Clark
Sturgeon
Centralia
RUCKER
RIGGS
Harrisburg
Hallsville
WOODLANDVILLE
HINTON
ELM TREE
MIDWAY
PRATHERSVILLE
MURRY
SHAW
Rocheport
Columbia
TRI-CITY COMMUNITY LAKE
LICK CREEK CONSERVATION AREA
FINGER LAKES STATE PARK
ROCKY FORK LAKES WILDLIFE AREA
TURKEY FARM LAKE
Norfold & Western Railway
County Line Rd
Thornhill Rd
Hussey Rd
Davis Washboard Rd
Keyton Rd
Bourbon Rd
Everett Carr Rd
Roy Barnes Rd
Benson Rd
Trails End Rd
Lovers Ln
Keil Rd
Dillwiddie School Rd
Swartz Rd
Jefferson St
Mockbee Rd
Rangeline Rd
Fountain St
Greer Rd
Green Rd
Meador Rd
Ridge Trail Rd
Harner Rd
Ponderosa Rd
Crofton Hall Rd
McComas Rd
Sturgeon Cemetery Rd
Sydow Rd
Jennings Rd
Olson Ln
Farwest School Rd
Barnes Rd
Tri City Rd
Swinney Ln
March Rd
Lakeview St
Gano Gano Chance
Chance Rd Dr
Gano
Chance Rd
Colley Rd
Porter Rd
Perche Church Rd
Rock Hollow Rd
Barber Rd
Carr Ln
Riley Rd
Creed Rd
Old HWY 63
Locust Grove Rd
Thomas Hill Rd
Gordon Rd
Ball Rd
Drew Rd
Jay Jay
Sexby Ln
Union Church Rd
Lost Woods Ln
Dunbar Ln
Dailing Rd
McLane
Adams Rd
Lake San Lynn Rd
Little Creek Rd
Grassland School Rd
Sexton Ln
Roberts Ln
Williams Rd
Voorheis Rd
Blakemore Rd
Breedlove Dr
Ridge Rd
Stidham Rd
Hughes Rd
Eaton Rd
Rupard Rd
Oak Grove School Rd
Hopper Rd
Pinnacles Rd
Tucker School Rd
Winn Rd
Anchorom Rd
Willer Rd
Bentwood Dr
Kroeger Rd
Davis Rd
Schooler Rd
Wright Dr
Schultz Rd
Rohr Rd
Cline Rd
Lockwood Ln
Bruce Ln
Gallup Ln
Alspaw Rd
Procter Rd
Willis Rd
Dodd Rd
Lipscomb Rd
Ricketts Rd
Level Rd
Old HWY 124
Drane Rd
Patton Rd
Gray Rd
Bethlehem Rd
Trimble Rd
Conrad Rd
Red Rock Rd
Stone Dr
Old Number 7
Robinson Rd
Caldwell Barnes School Rd
Frink Rd
Kemper Rd
Owens School Rd
Elkin Rd
McDonald Rd
Friendship Church Rd
Academy Rd
Low Crossings Rd
Doris Blvd
Benedict Rd
Olden Rd
Botner Rd
C B Lewis Rd
Peabody Rd
Varnon School Rd
Burg Rd
Hecht Rd
Turner Ln
Van Court Rd
Richland School Rd
Sweringen Rd
Tipton Rd
Everett School Rd
McCarty Ln
Wolfe Rd
Wilhite Rd
Mount Zion Church Rd
Flynn Ln
Timmons Rd
Nienaber Ln
Marshall Ln
Remie Rd
Cherokee Ridge Rd
Creekland Dr
Worstell Ln
KMJ Rd
Boathman Hill Rd
Hague Rd
Spiya Crossing Rd
Sheridan Rd
Phillipe Rd
Reams Rd
Dunk Rd
Zaring Rd
Akeman Bridge Rd
Calvert Hill Rd
Ketterer Rd
O'Rear Rd
Bell Rd
Nature Ln
O B Brown Rd
Drake Ln
Lathrop School Rd
Wagon Trail Rd
Clays Fork Rd
Oakland Gravel Rd
Heller Rd
Mount Hope Mount Hope Rd
Maupin Ln
Mauller Rd
Oakland Church Rd
Hatton Chapel Rd
Graham Rd
Pipes Ln
Tucker Rd
Collins Rd
Rochepoint Gravel Rd
Walnut Grove Ln
Locust Grove Church Rd
Griffiths Ln
Yeager Rd
Driskel Rd
Fenton Rd
O'Neal Rd
Roemer Rd
Clearview Rd
Brown School Rd
Wilcox Rd
Obermiller Rd
Smiley Ln
Rogers Rd
Kirchner Rd
Hawk Rd
Lappin Ln
Palmer Rd
Judy School Rd
Andrews Ln
Mexico Gravel Rd
Glendale Dr
Westlake Rd
Boothe Ln
Ivy Ln
Rollingwood Blvd
Old Rocheport Rd
Cunningham Dr
Gibbs Rd
Blacktoot Rd
Creasy Springs Rd
Providence Rd
Oakland Gravel Rd
Hinkson Creek Rd
Wyatt Ln
Vandiver Gravel Rd
St Charles Rd
Sontag Dr
Sugar Creek Dr
Wehmeyer Rd
Sinking Creek Rd
Dometrorch Rd
Hickory Grove School Rd
Kaly Hill
Roby Farm Rd
Clark Ln
ABC Ln
I 70 Dr NE
I 70 Dr SE
I 70 Dr NW
I 70 Dr SW
Southern Dr
Richland Rd
Carter School Rd
Bozarth Ln
Broadway
Geergetown Dr
Chapel Hill Rd
Forum Blvd
Johnmeyer Ln
Gillespie Bridge Rd
Rustic Rd
Rolling Hills Rd
Olivet Rd
Turner Farm Rd
Purdy Ln
Rangeline Rd
Business 70

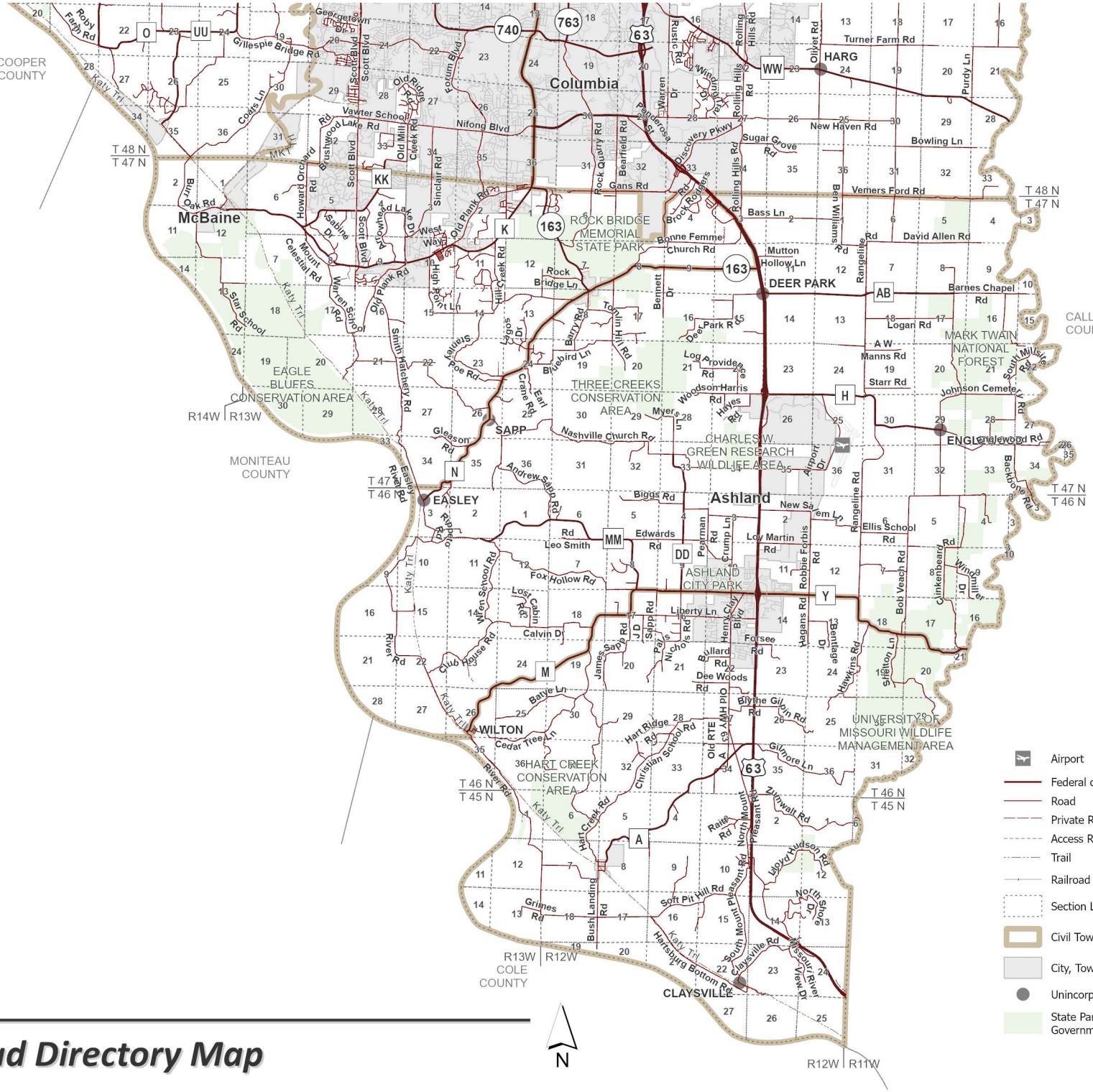

Road Directory Map

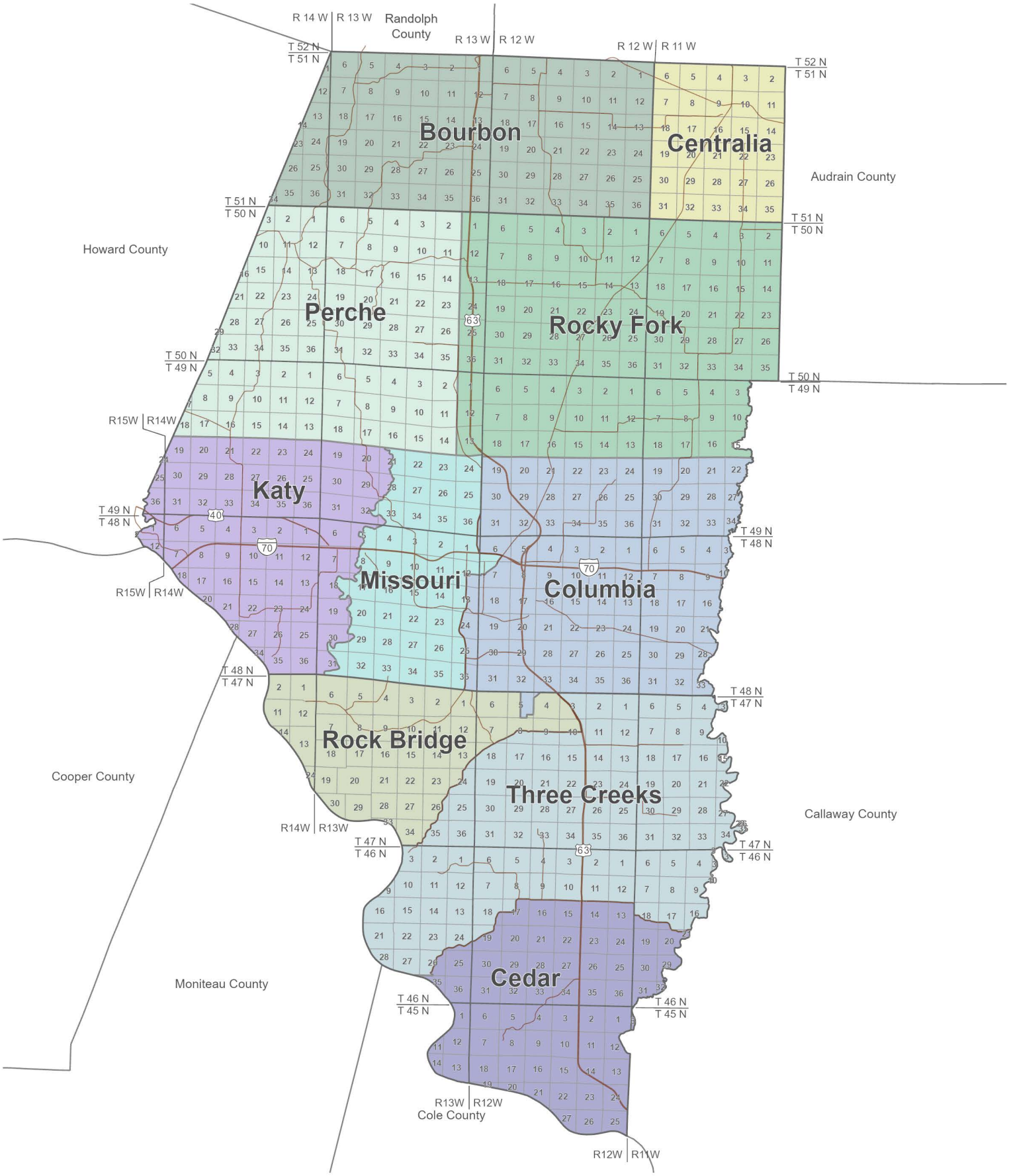

Political Townships of Boone County, Missouri

0 1.25 2.5 5
Miles

N

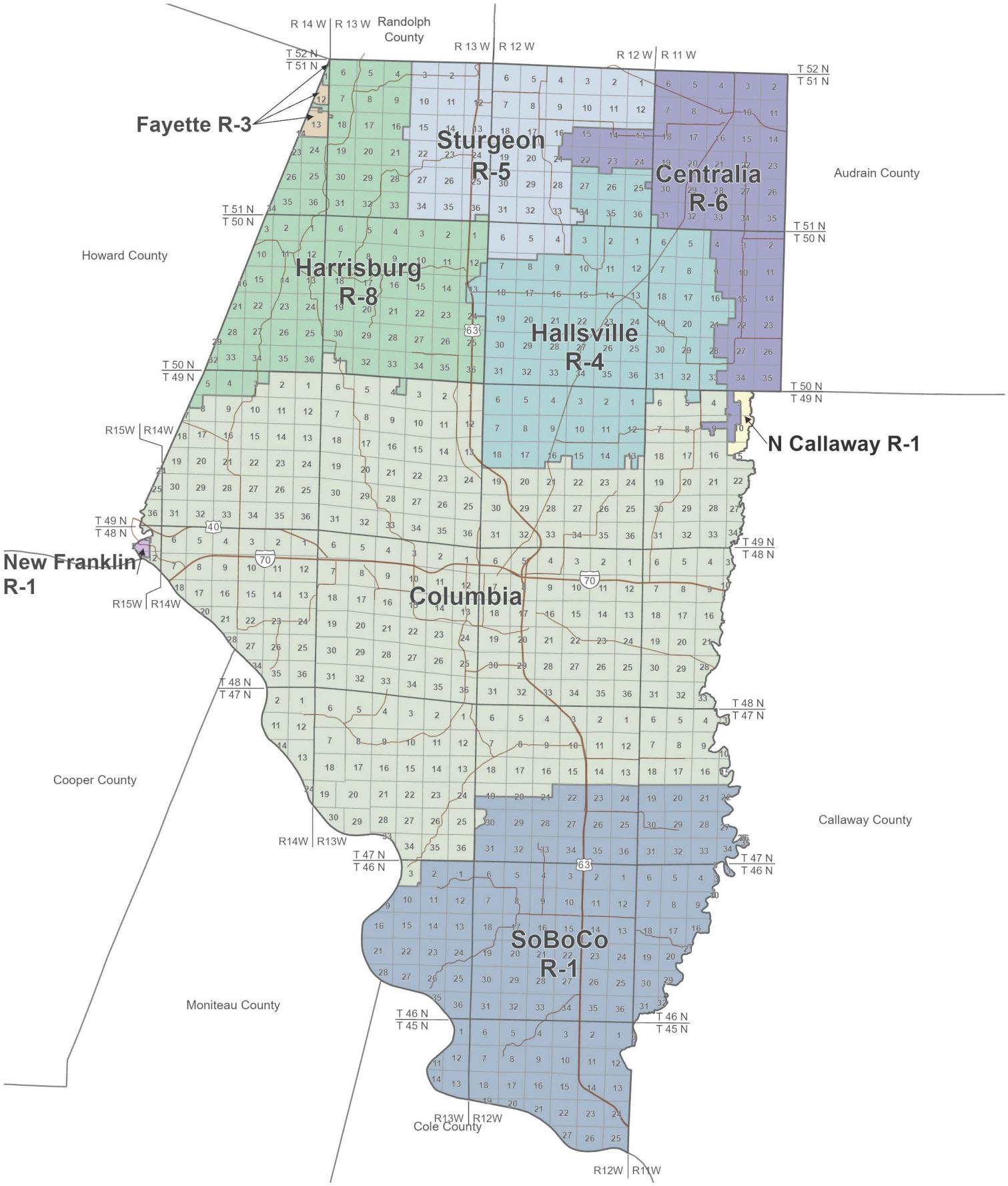

N

0 1.25 2.5 5
Miles

School Districts of Boone County, Missouri

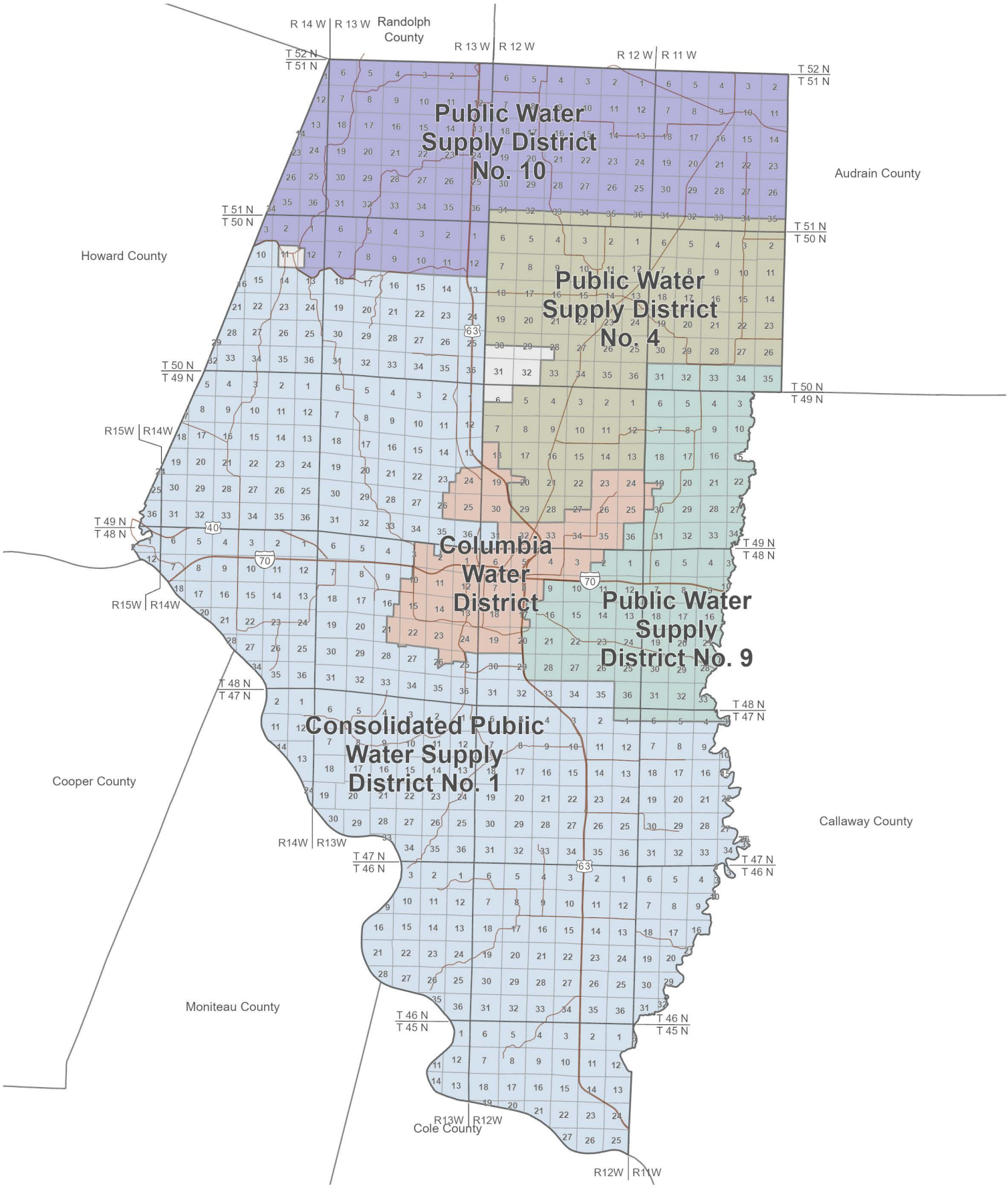

Water Districts of Boone County, Missouri

0 1.25 2.5 5
Miles

N

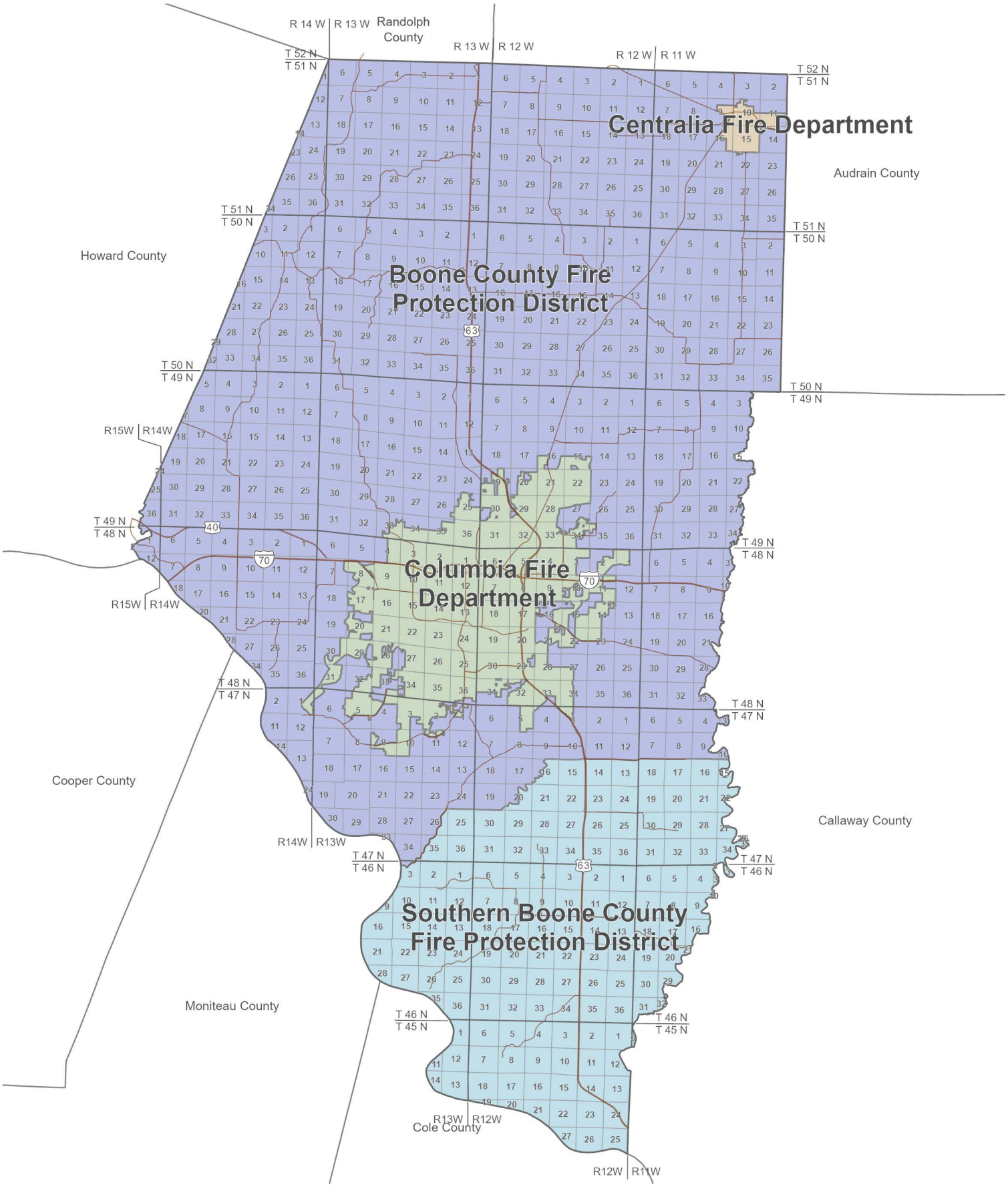

N

0 1.25 2.5 5
Miles

Fire Districts of Boone County, Missouri

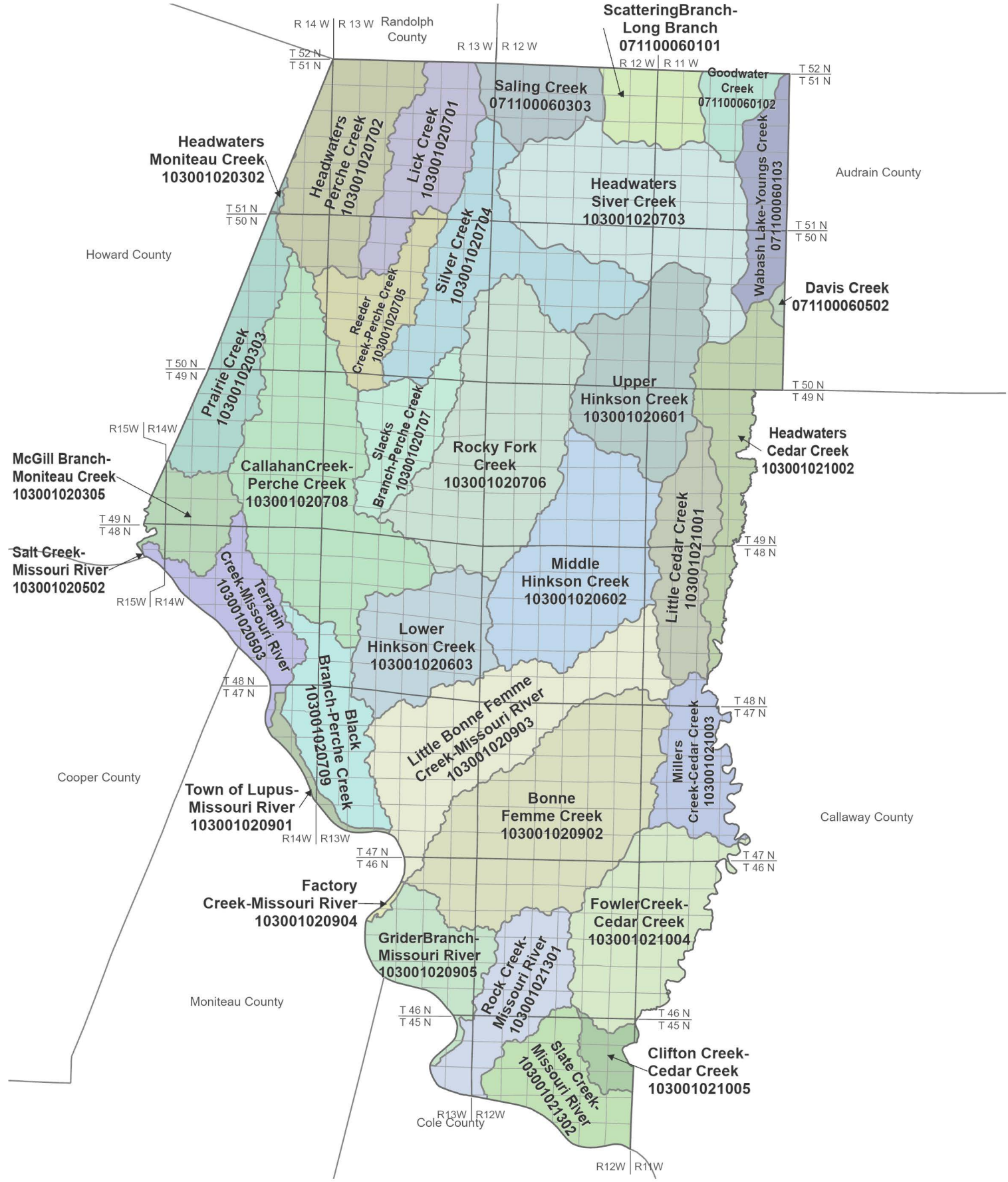

Hydrologic Unit Map of Boone County, Missouri

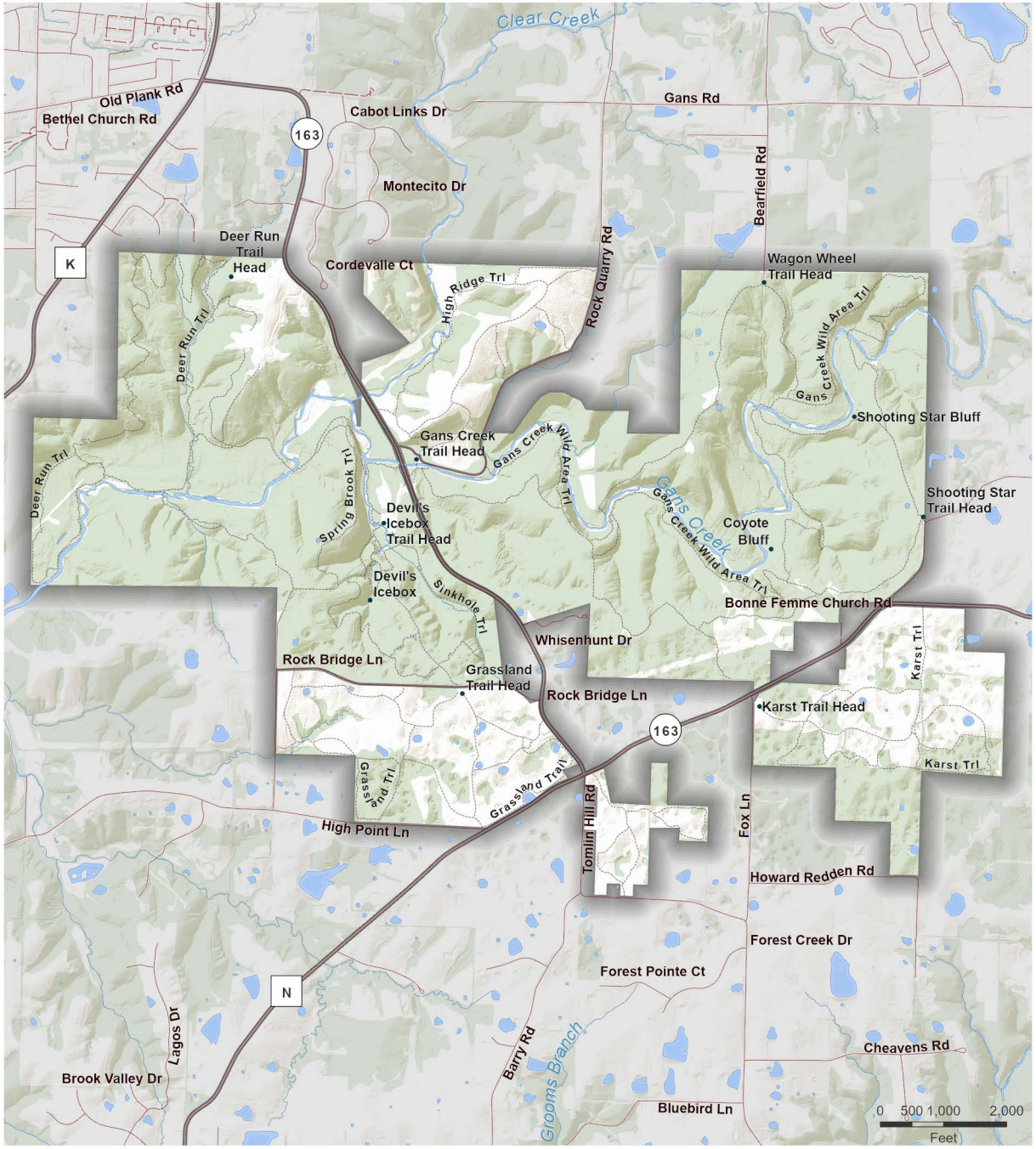

T.50N.- R.13W. & T.50.N-R.12W.

Finger Lakes State Park

T.47N.- R.13W. & T.47.N-R.12W.

Rock Bridge Memorial State Park

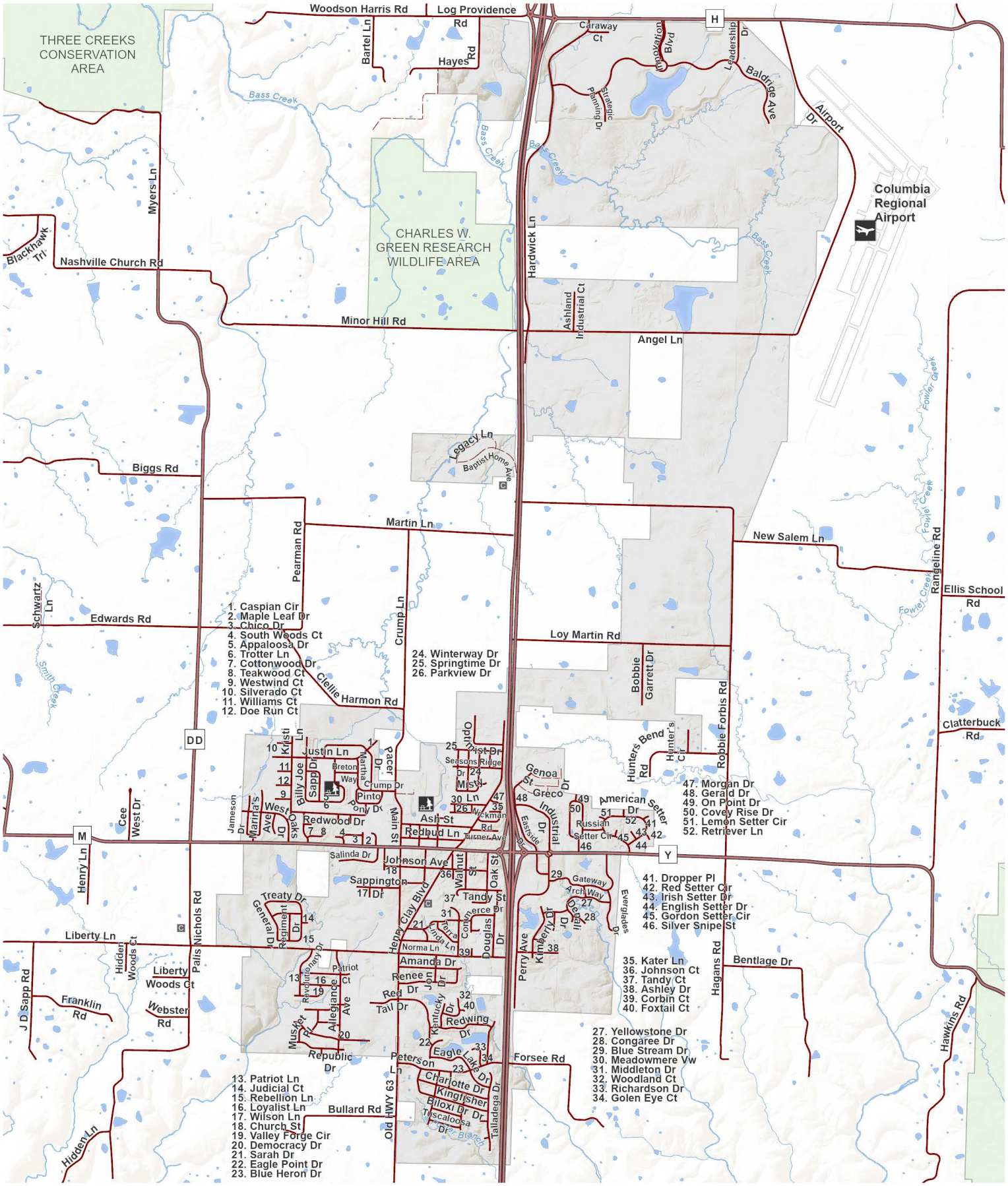

T.47N.-R.12W. & T.46N.-R.12W.

City of Ashland

0 750 1,500 3,000
Feet

N

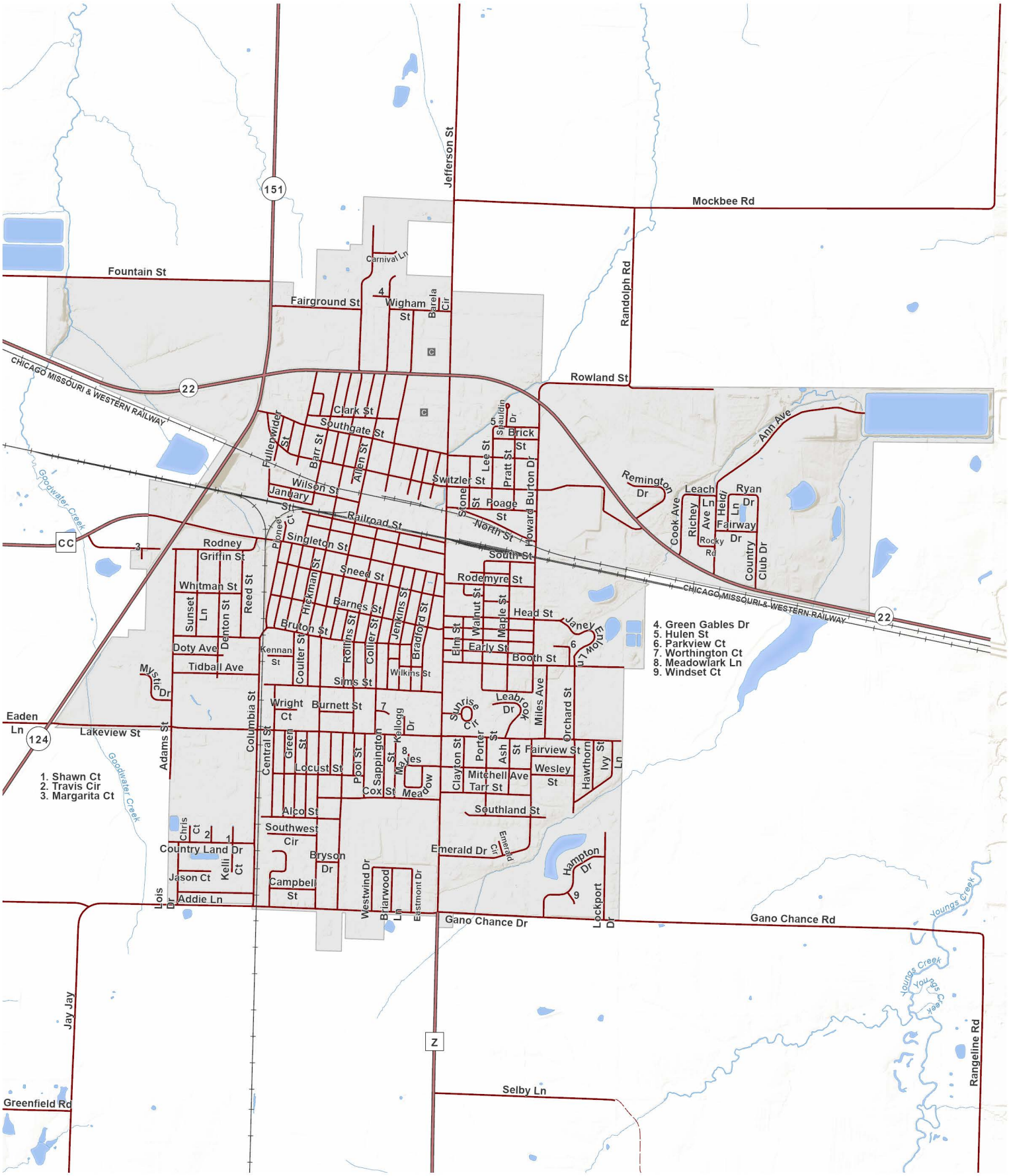

T.51N.-R.11W.

N

0 500 1,000 2,000
Feet

City of Centralia

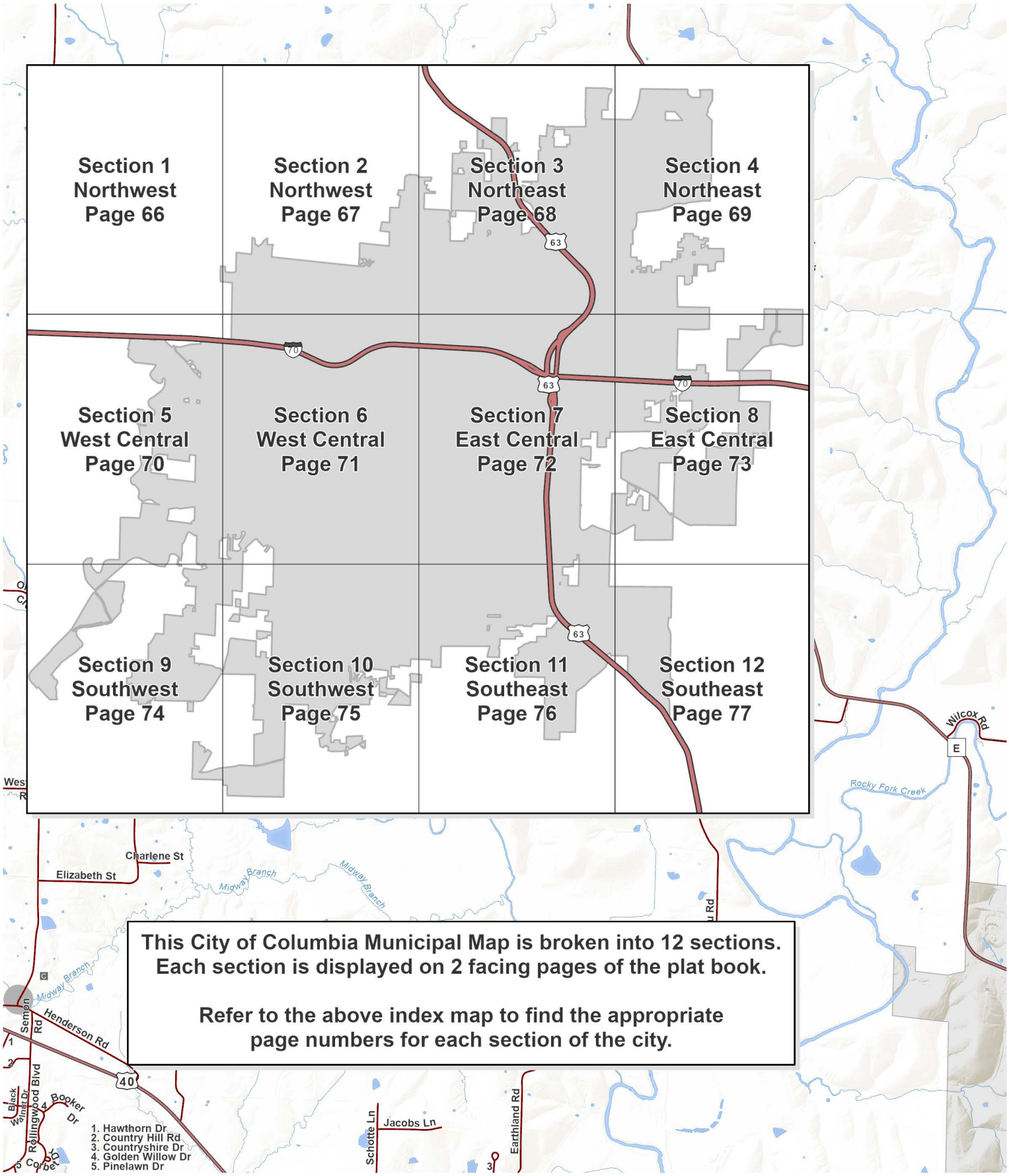

This City of Columbia Municipal Map is broken into 12 sections. Each section is displayed on 2 facing pages of the plat book.

Refer to the above index map to find the appropriate page numbers for each section of the city.

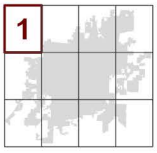

City of Columbia

0 600 1,200 2,400
Feet

N

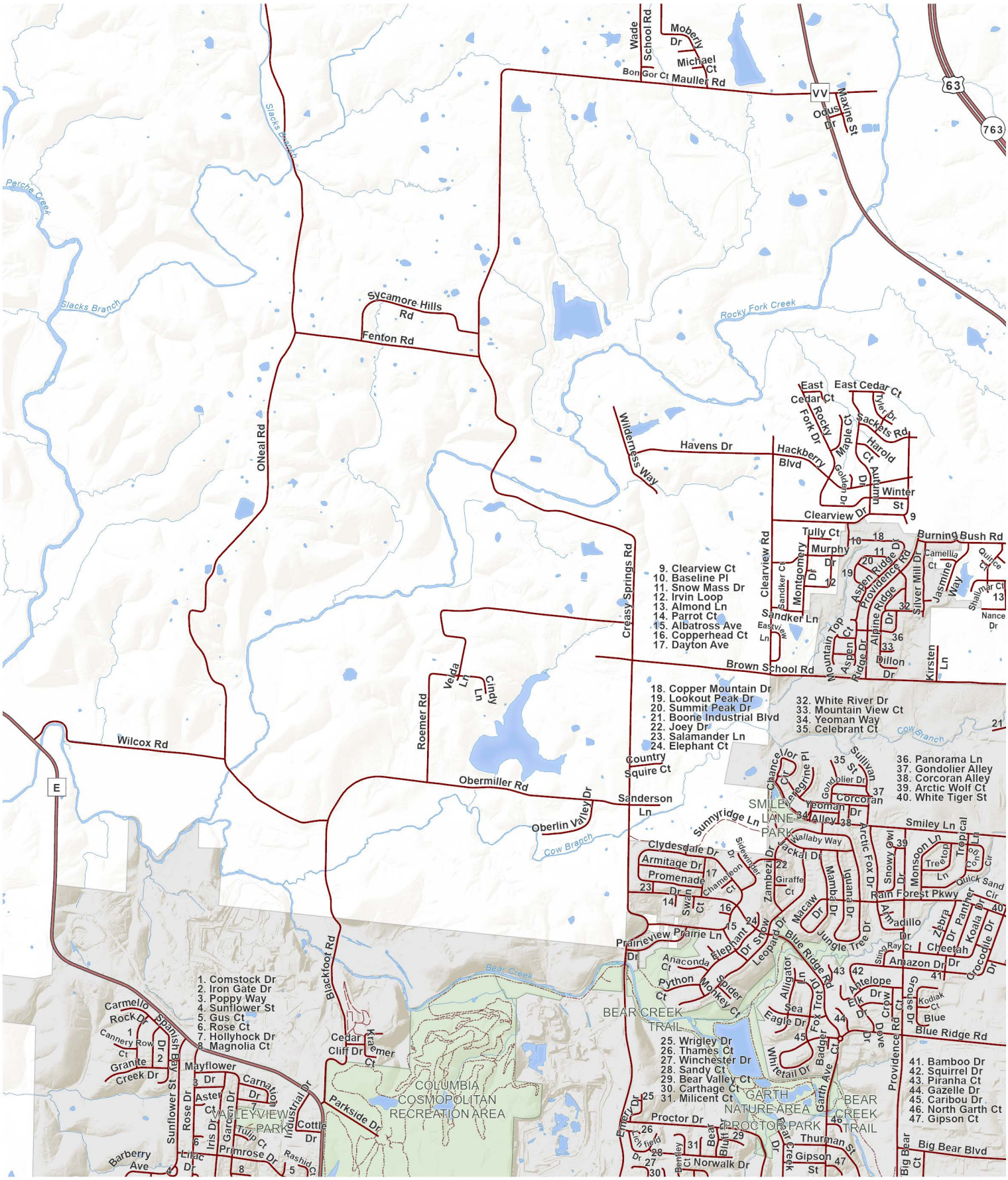

N

0 600 1,200 2,400
Feet

City of Columbia

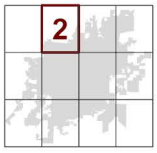

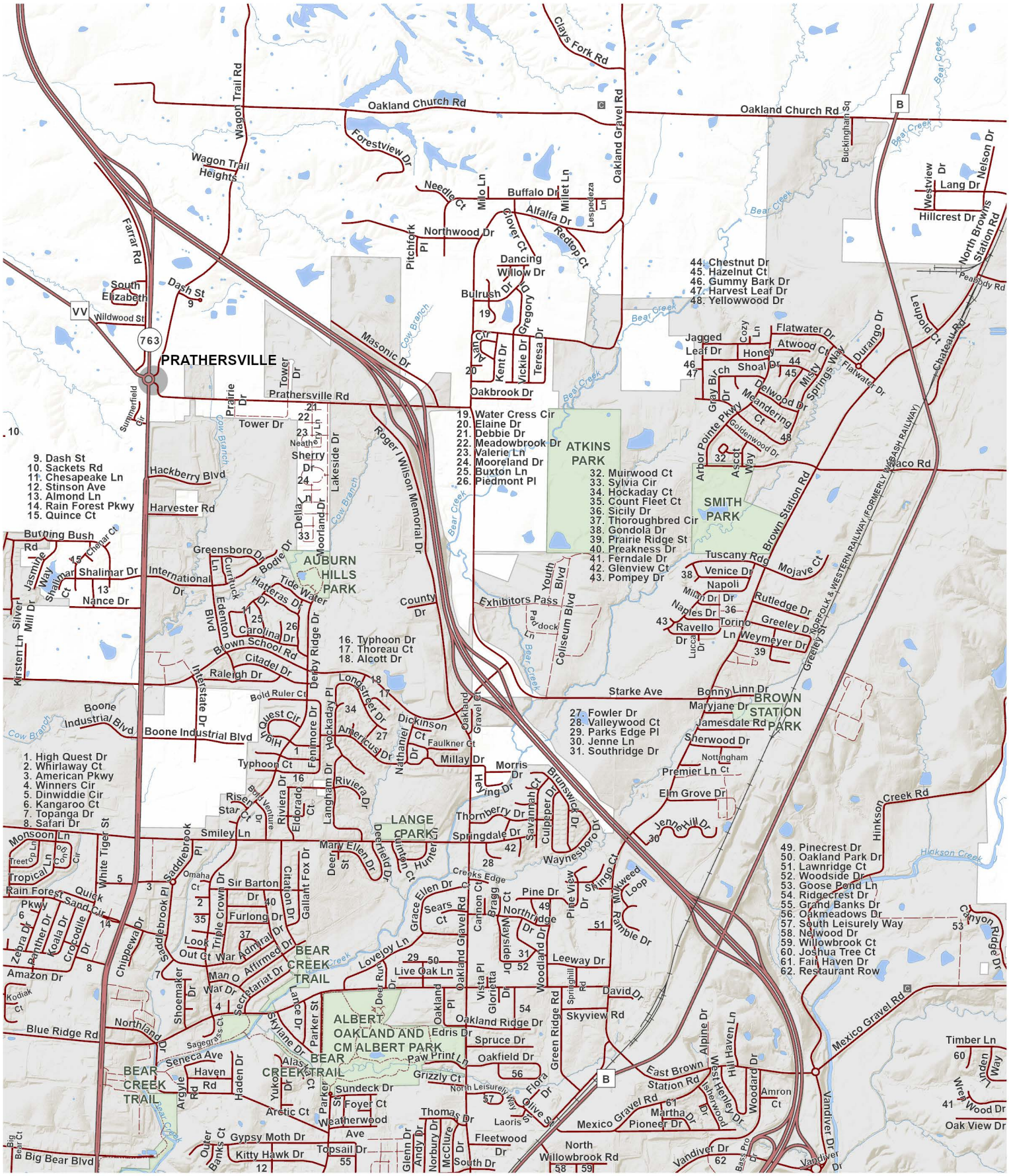

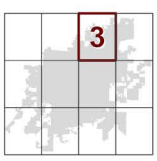

City of Columbia

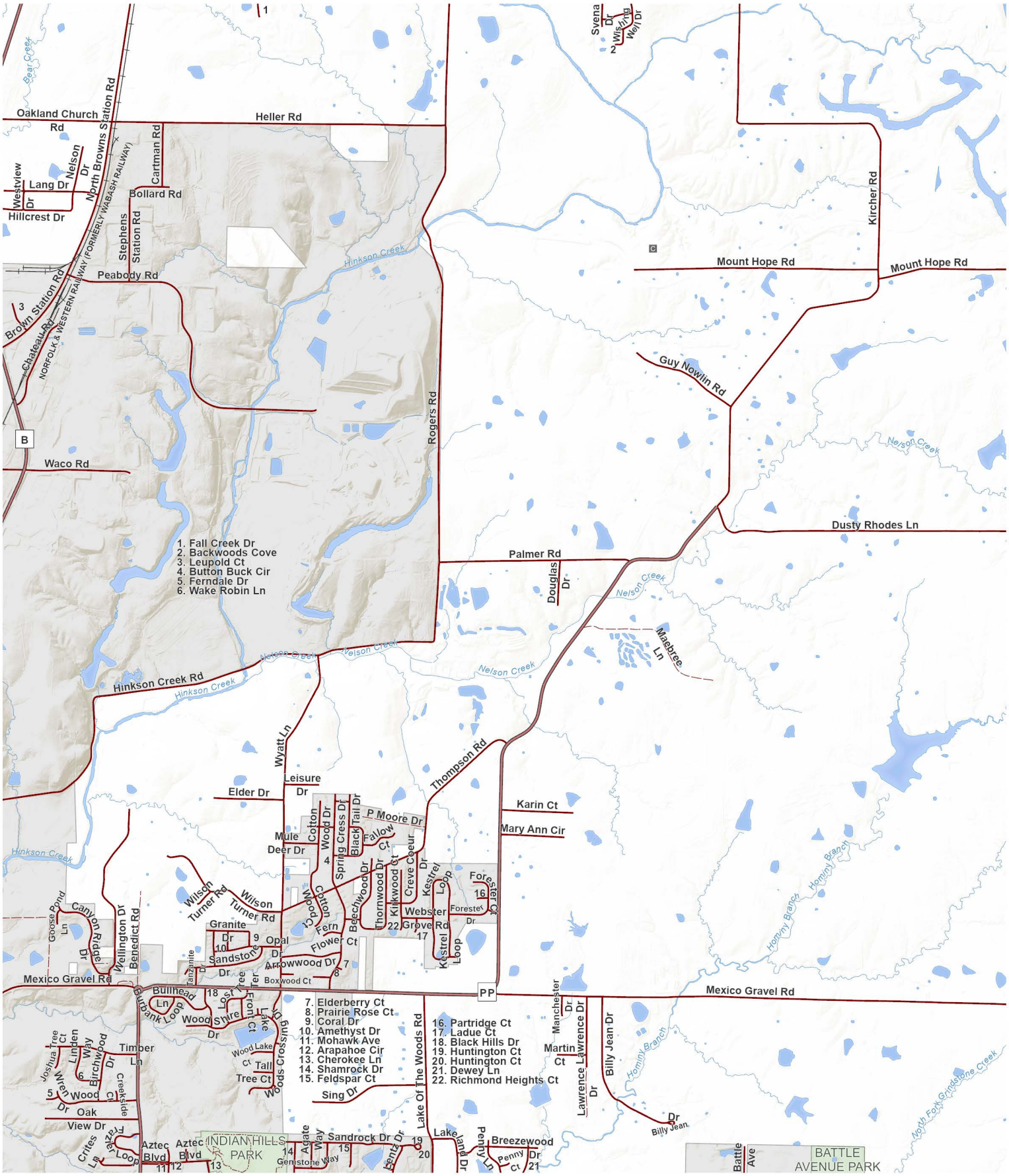
Oakland Church Rd
Heller Rd
Bear Creek
North Browns Station Rd
Nelson Dr
Westview Dr
Lang Dr
Hillcrest Dr
Cartman Rd
Bollard Rd
Stephens Station Rd
Peabody Rd
Brown Station Rd
Chateau Rd
NORFOLK & WESTERN RAILWAY (FORMERLY WABASH RAILWAY)
Hinkson Creek
Rogers Rd
Waco Rd
Mount Hope Rd
Kircher Rd
Guy Nowlin Rd
Nelson Creek
Dusty Rhodes Ln
Palmer Rd
Douglas Dr
Maebree Ln
Hinkson Creek Rd
Wyatt Ln
Thompson Rd
Leisure Dr
Elder Dr
Karin Ct
Mary Ann Cir
Mule Deer Dr
Cotton Wood Dr
Spring Cress Dr
Black Tail Dr
P Moore Dr
Fallow Ct
Creve Coeur Dr
Kestrel Loop
Forester Ct
Forester Dr
Webster Grove Rd
Thornwood Dr
Kirkwood Ct
Beechwood Dr
Wilson Turner Rd
Granite Dr
Opal Dr
Sandstone Dr
Fern Flower Ct
Arrowwood Dr
Boxwood Ct
Canyon Ridge Dr
Goose Pond Ln
Wellington Dr
Benedict Rd
Mexico Gravel Rd
Tanzanite Dr
Bullhead Ln
Burbank Loop
Lost Tree Ter
Front Ct
Lake Dr
Wood Shire Dr
Wood Lake Ct
Tall Tree Ct
Woods Crossing
Timber Ln
Joshua Tree Ct
Linden Way
Birchwood Dr
Wrath Wood Ct
Creekside Dr
Oak View Dr
Crites Ln
Fazer Loop
Aztec Blvd
INDIAN HILLS PARK
Agate Way
Gemstone Way
Sandrock Dr
Sing Dr
Lake Of The Woods Rd
Lentz Dr
Lake Jane Dr
Penny Ln
Breezewood Dr
Penny Ct
Manchester Dr
Martin Ct
Lawrence Dr
Billy Jean Dr
Hominy Branch
North Fork Gritstone Creek
Battle Ave
BATTLE AVENUE PARK
1. Fall Creek Dr
2. Backwoods Cove
3. Leupold Ct
4. Button Buck Cir
5. Ferndale Dr
6. Wake Robin Ln
7. Elderberry Ct
8. Prairie Rose Ct
9. Coral Dr
10. Amethyst Dr
11. Mohawk Ave
12. Arapahoe Cir
13. Cherokee Ln
14. Shamrock Dr
15. Feldspar Ct
16. Partridge Ct
17. Ladue Ct
18. Black Hills Dr
19. Huntington Ct
20. Huntington Ct
21. Dewey Ln
22. Richmond Heights Ct
N
0 600 1,200 2,400
Feet
City of Columbia
4

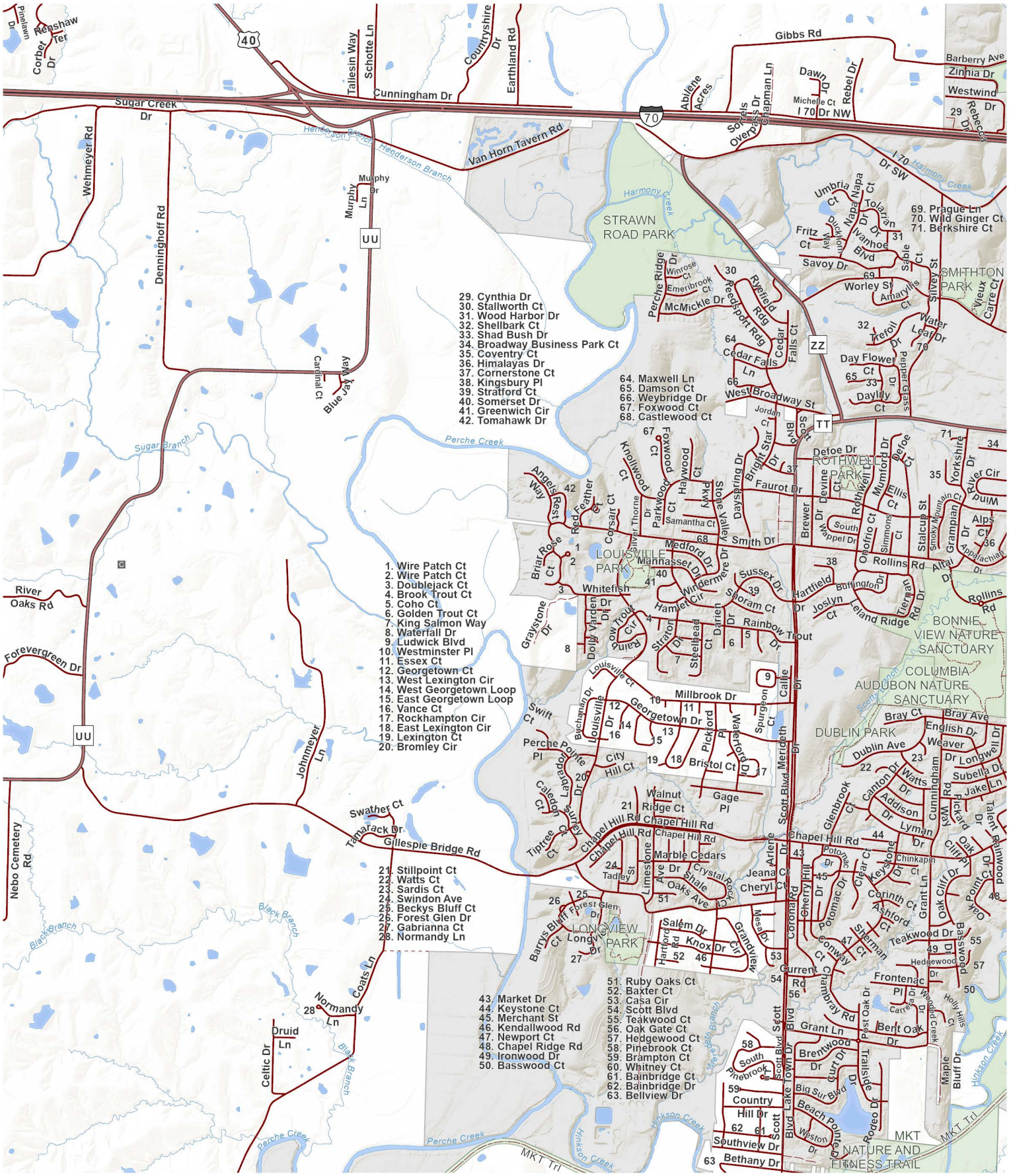

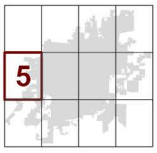

City of Columbia

0 600 1,200 2,400
Feet

N

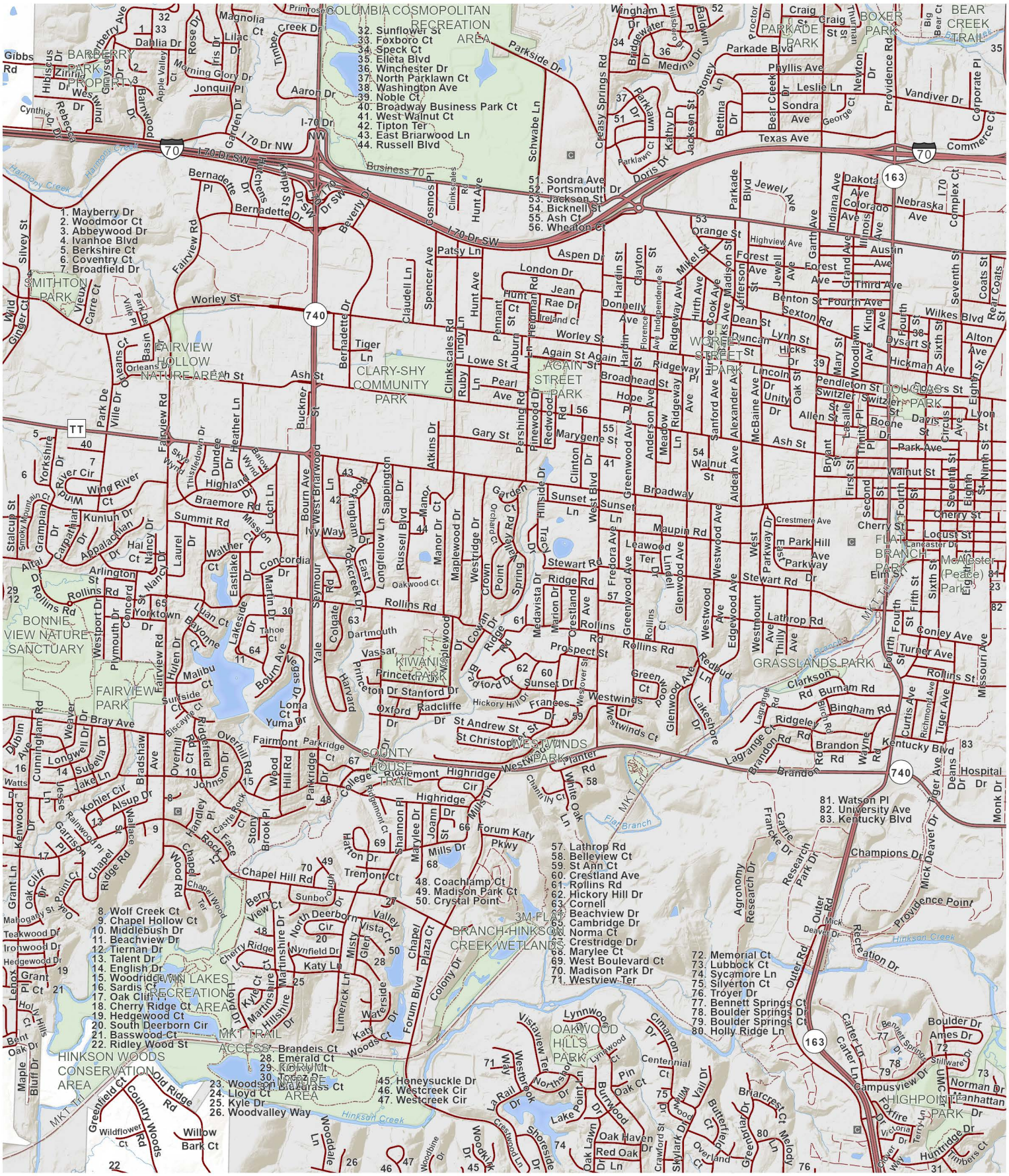

N

0 600 1,200 2,400
Feet

City of Columbia

6

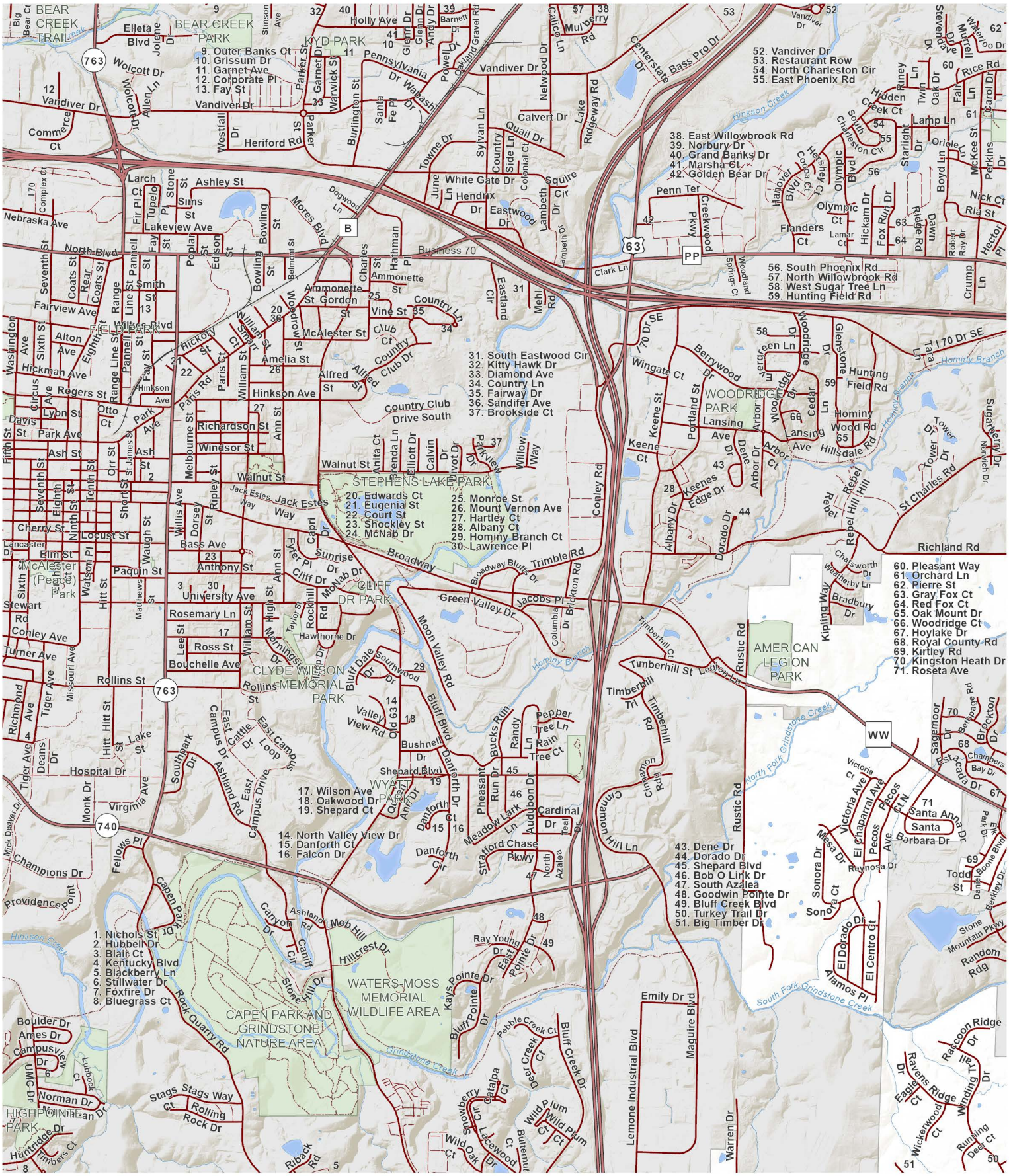
BEAR CREEK TRAIL
BEAR CREEK PARK
KYD PARK
FIELD PARK
STEPHENS LAKE PARK
WOODRIDGE PARK
McAlester (Peace) Park
CLIFF DR PARK
CLYDE WILSON MEMORIAL PARK
WYATT PARK
AMERICAN LEGION PARK
CAPEN PARK AND GRINDSTONE NATURE AREA
WATERS-MOSS MEMORIAL WILDLIFE AREA
HIGHPOINTE PARK
9. Outer Banks Ct
10. Grissum Dr
11. Garnet Ave
12. Corporate Pl
13. Fay St
14. North Valley View Dr
15. Danforth Ct
16. Falcon Dr
17. Wilson Ave
18. Oakwood Dr
19. Shepard Ct
20. Edwards Ct
21. Eugenia St
22. Court St
23. Shockley St
24. McNab Dr
25. Monroe St
26. Mount Vernon Ave
27. Hartley Ct
28. Albany Ct
29. Hominy Branch Ct
30. Lawrence Pl
31. South Eastwood Cir
32. Kitty Hawk Dr
33. Diamond Ave
34. Country Ln
35. Fairway Dr
36. Sandifer Ave
37. Brookside Ct
38. East Willowbrook Rd
39. Norbury Dr
40. Grand Banks Dr
41. Marsha Ct
42. Golden Bear Dr
43. Dene Dr
44. Dorado Dr
45. Shepard Blvd
46. Bob O Link Dr
47. South Azalea
48. Goodwin Pointe Dr
49. Bluff Creek Blvd
50. Turkey Trail Dr
51. Big Timber Dr
52. Vandiver Dr
53. Restaurant Row
54. North Charleston Cir
55. East Phoenix Rd
56. South Phoenix Rd
57. North Willowbrook Rd
58. West Sugar Tree Ln
59. Hunting Field Rd
60. Pleasant Way
61. Orchard Ln
62. Pierre St
63. Gray Fox Ct
64. Red Fox Ct
65. Oak Mount Dr
66. Woodridge Ct
67. Hoylake Dr
68. Royal County Rd
69. Kirtley Rd
70. Kingston Heath Dr
71. Roseta Ave
1. Nichols St
2. Hubbell Dr
3. Blair Ct
4. Kentucky Blvd
5. Blackberry Ln
6. Stillwater Dr
7. Foxfire Dr
8. Bluegrass Ct
Hinkson Creek
Hominy Branch
North Fork Grindstone Creek
South Fork Grindstone Creek
Grindstone Creek
Business 70
Bass Pro Dr
Centerstate
Clark Ln
Conley Rd
Rustic Rd
Lemone Industrial Blvd
Maguire Blvd
Emily Dr
Warren Dr
Richland Rd
Hillsdale Rd
St Charles Rd
Hunting Field Rd
Hominy Wood Rd
Lansing Ave
Keene St
Keene Ct
Keenes Edge Dr
Wingate Ct
Berrywood Dr
Portland St
Arbor Dr
Arbor Ct
Dorado Dr
Albany Dr
Rebel Hill Hill
Rebel Ridge
Tower Dr
Sugar Berry Dr
Norwich Dr
Tara Ln
Glenstone Dr
Woodridge Dr
Cedar Ln
Chatsworth Dr
Weatherby Ln
Bradbury Dr
Kipling Way
Timberhill Cir
Timberhill St
Timberhill Trl
Timberhill Rd
Cinnamon Ridge
Cinnamon Hill Ln
Sagemoor Dr
Brockton Dr
Chambers
Bay Dr
Cedar Dr
Santa Anna Dr
Santa Barbara Dr
Victoria Ct
Victoria Ave
El Chaparral Ave
Pecos Ave
Pecos Ct N
Mesa Dr
Sonora Dr
Sonora Ct
Reynosa Dr
Todd St
Daniel Boone Blvd
Berkley Dr
Stone Mountain Pkwy
Random Rdg
Alamos Pl
El Dorado Dr
El Centro Ct
Raccoon Ridge
Ravens Ridge Dr
Eagle Ct
Winding Trail Dr
Wickerwood Ct
Running Deer Ct
Pebble Creek Ct
Bluff Creek Dr
Deer Creek Ct
Catalpa Ct
Snowberry Cir
Wild Plum Ct
Wild Oak Ct
Lakewood Dr
Butternut Ct
Kays Pointe Dr
Bluff Pointe Dr
East Pointe Dr
Ray Young Dr
Hillcrest Dr
Mob Hill
Ashland Rd
Canyon Dr
Caniff Cir
Stonehill Dr
Rock Quarry Rd
Boulder Dr
Ames Dr
Campusview Dr
Lubbock Ct
UMC Dr
Norman Dr
Stags Way
Rolling Rock Dr
Huntridge Dr
Timbers Ct
Riback Rd
Providence Point
Champions Dr
Fellows Pl
Capen Park Dr
Mick Deaver Dr
Monk Dr
Virginia Ave
Hospital Dr
Tiger Ave
Deans Dr
Southpark Dr
Campus Dr
East Campus Loop
East Campus Drive
Ashland Rd
Cattle Dr
Lake St
Hitt St
Richmond Ave
Missouri Ave
Rollins St
Turner Ave
Conley Ave
Stewart Rd
Lancaster Dr
Cherry St
Elm St
Locust St
Bass Ave
Paquin St
Anthony St
University Ave
Rosemary Ln
Ross St
Bouchelle Ave
Hawthorne Dr
Mornings Dr
Rockhill Rd
Cliff Dr
McNab Dr
Sunrise Dr
Flyer Pl
Capri Dr
Jack Estes Way
Broadway
Broadway Bluffs Dr
Trimble Rd
Brickton Rd
Jacobs Pl
Green Valley Dr
Moon Valley Rd
Bluff Dale
Southwood Dr
Bluff Blvd
Valley View Rd
Old 63
Bushnell Dr
Shepard Blvd
Danforth Dr
Danforth Ct
Danforth Cir
Meadow Lark Ln
Stratford Chase Pkwy
Pheasant Run Dr
Bucks Run
Randy Ln
Pepper Tree Ln
Rain Tree Ct
Cardinal Dr
Teal Dr
North Azalea
Audubon Dr
Nelwood Dr
Calvert Dr
Quail Dr
Sylvan Ln
Country Side Ln
Colonial Ct
Lake Ridgeway Rd
Vandiver Dr
Mulberry Rd
Oakland Gravel Rd
Pennsylvania Dr
Wabash Dr
Powell Dr
Glenn Dr
Andy Dr
Barnett Dr
Holly Ave
Parker St
Garnet Dr
Warwick St
Burlington St
Santa Fe Pl
Westfall Dr
Heriford Rd
Wolcott Dr
Allen Ln
Commerce Ct
Elleta Blvd
Jolene Dr
Stinson Ave
Towne Dr
White Gate Dr
Hendrix Dr
Eastwood Dr
Lambeth Dr
Squire Cir
June Ln
Hathman Pl
Charles St
Ammonette St
Gordon St
Vine St
Country Ln
Country Club Drive South
Country Club Dr
Club Cir
McAlester St
Amelia St
Alfred St
Hinkson Ave
Richardson St
Windsor St
Walnut St
Melbourne St
Willis Ave
Dorsey St
Ann St
Ripley St
Anita Ct
Brenda Ln
Elliott Dr
Calvin Dr
Pivot Dr
Parkview Dr
Willow Way
Mehl Rd
Eastland Cir
Lambeth Dr
Mores Blvd
Dogwood Ln
Bowling St
Belmont St
Edison St
Poplar St
Pannell St
Fay St
Range Line St
Tupelo Pl
Fir Pl
Stone St
Larch Ct
Ashley St
Sims St
Lakeview Ave
Nebraska Ave
North Blvd
Smith St
Fairview Ave
Wilson Blvd
Hickory St
Paris Rd
Paris Ct
William St
Smith St
Hinkson Ave
Rogers St
Lyon St
Otto Ct
Park Ave
Davis St
Ash St
Circus Ave
Washington Ave
Hickman Ave
Alton Ave
Sixth St
Eighth St
Seventh St
Coats St
Rear Coats St
Line St
Orr St
Short St
Tenth St
Ninth St
St James St
Waugh St
Watson Pl
Hitt St
Matthews St
Lee St
High St
Taylor St
Wilson St
Fairview Ave
Hinkson Ave
Lake St
Hitt St
Tiger Ave
Deans Dr
Monk Dr
Virginia Ave
Hospital Dr
Mick Deaver Dr
Fellows Pl
Champions Dr
Providence Point
Capen Park Dr
Boulder Dr
Ames Dr
Campusview Dr
Lubbock Ct
UMC Dr
Norman Dr
Stags Way
Rolling Rock Dr
Huntridge Dr
Timbers Ct
Riback Rd

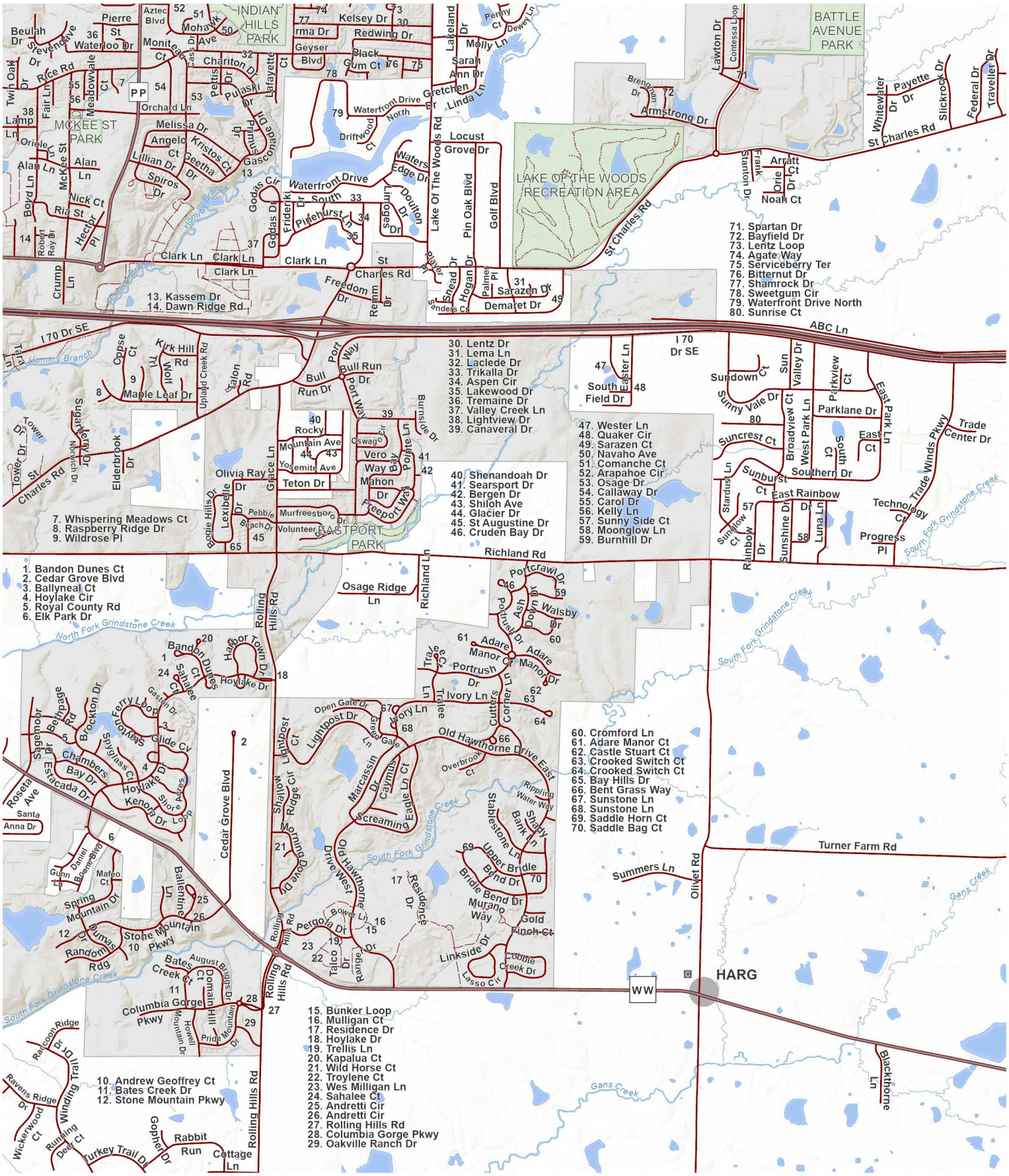

City of Columbia

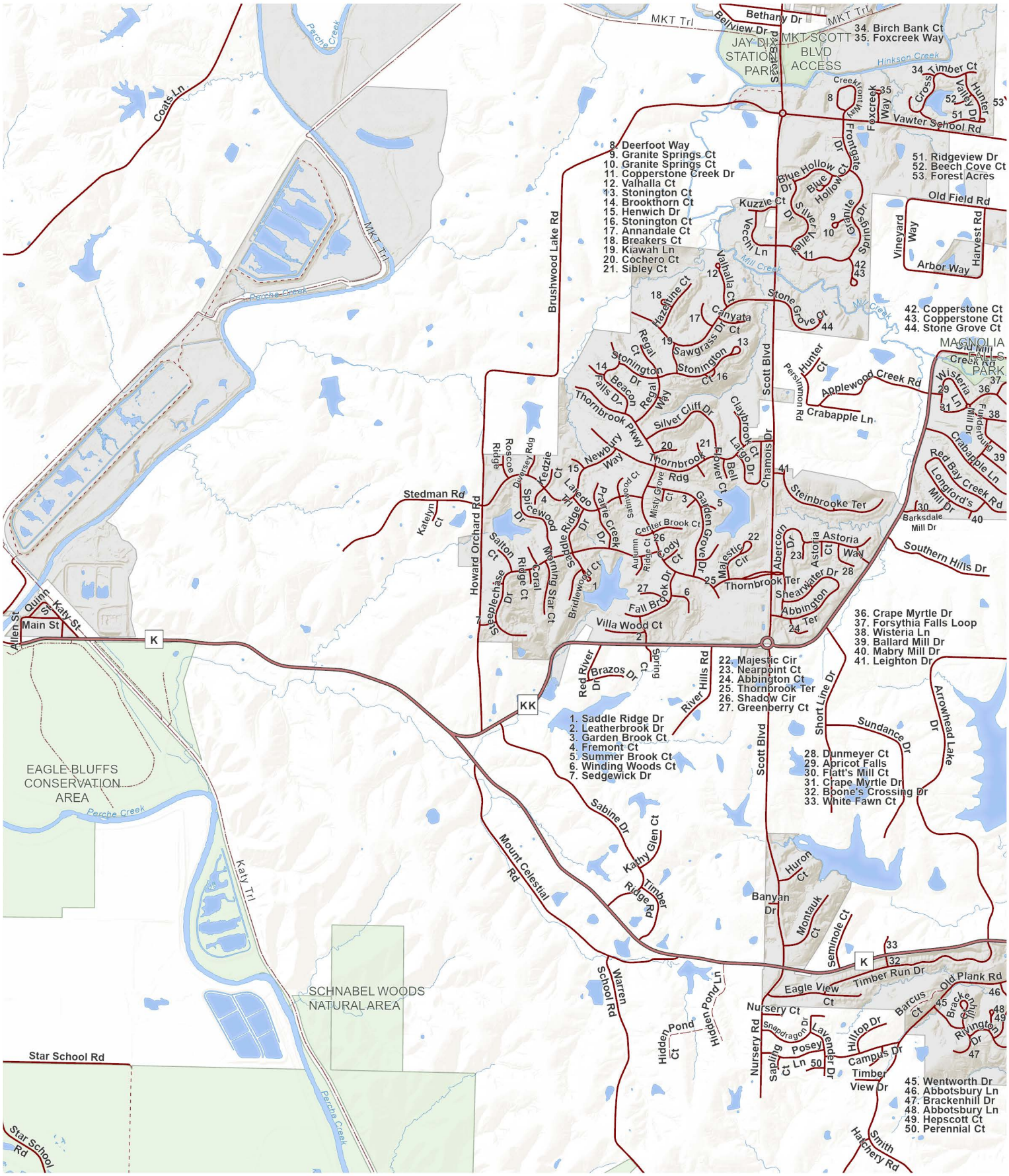
MKT Trl
Bethany Dr
Bellview Dr
MKT SCOTT BLVD ACCESS
JAY DIX STATION PARK
Hinkson Creek
34. Birch Bank Ct
35. Foxcreek Way
34. Timber Ct
Vawter School Rd
Perche Creek
Coats Ln
8. Deerfoot Way
9. Granite Springs Ct
10. Granite Springs Ct
11. Copperstone Creek Dr
12. Valhalla Ct
13. Stonington Ct
14. Brookthorn Ct
15. Henwich Dr
16. Stonington Ct
17. Annandale Ct
18. Breakers Ct
19. Kiawah Ln
20. Cochero Ct
21. Sibley Ct
51. Ridgeview Dr
52. Beech Cove Ct
53. Forest Acres
Old Field Rd
Vineyard Way
Arbor Way
Harvest Rd
Brushwood Lake Rd
Kuzzie Ct
Vecchi Ln
Mill Creek
Stone Grove Ct
42. Copperstone Ct
43. Copperstone Ct
44. Stone Grove Ct
MAGNOLIA FALLS PARK
Old Mill Creek Rd
Applewood Creek Rd
Crabapple Ln
Scott Blvd
Stedman Rd
Katelyn Ct
Howard Orchard Rd
Steinbrooke Ter
Southern Hills Dr
Red Bay Creek Rd
Longford's Mill Dr
Barksdale Mill Dr
Thornbrook Pkwy
Thornbrook Rdg
Silver Cliff Dr
Chamois Dr
Abercorn Dr
Astoria Way
Thornbrook Ter
Shearwater Dr
Abbington Ter
Fall Brook Dr
Villa Wood Ct
Steeplechase Dr
Coral Ridge Ct
Morning Star Ct
Saddle Ridge Dr
Prairie Creek Dr
Center Brook Ct
Garden Grove Dr
Majestic Cir
Allen St
Quinn St
Katy St
Main St
K
KK
36. Crape Myrtle Dr
37. Forsythia Falls Loop
38. Wisteria Ln
39. Ballard Mill Dr
40. Mabry Mill Dr
41. Leighton Dr
22. Majestic Cir
23. Nearpoint Ct
24. Abbington Ct
25. Thornbrook Ter
26. Shadow Cir
27. Greenberry Ct
Red River Dr
Brazos Dr
River Hills Rd
Short Line Dr
Sundance Dr
Arrowhead Lake Dr
1. Saddle Ridge Dr
2. Leatherbrook Dr
3. Garden Brook Ct
4. Fremont Ct
5. Summer Brook Ct
6. Winding Woods Ct
7. Sedgewick Dr
28. Dunmeyer Ct
29. Apricot Falls
30. Flatt's Mill Ct
31. Crape Myrtle Dr
32. Boone's Crossing Dr
33. White Fawn Ct
EAGLE BLUFFS CONSERVATION AREA
Sabine Dr
Kathy Glen Ct
Mount Celestial Rd
Timber Ridge Rd
Katy Trl
Huron Ct
Banyan Dr
Montauk Ct
Seminole Ct
Timber Run Dr
Old Plank Rd
Eagle View Ct
Warren School Rd
Hidden Pond Ln
Hidden Pond Ct
Nursery Rd
Nursery Ct
Snapdragon Dr
Lavender Dr
Hilltop Dr
Campus Dr
Timber View Dr
Sapling Ct
Posey Ln
Barcus Ct
Bracken Hill Ct
Rivington Dr
SCHNABEL WOODS NATURAL AREA
Star School Rd
Star School Rd
45. Wentworth Dr
46. Abbotsbury Ln
47. Brackenhill Dr
48. Abbotsbury Ln
49. Hepscott Ct
50. Perennial Ct
Smith Hatchery Rd
9
City of Columbia
0 600 1,200 2,400
Feet
N

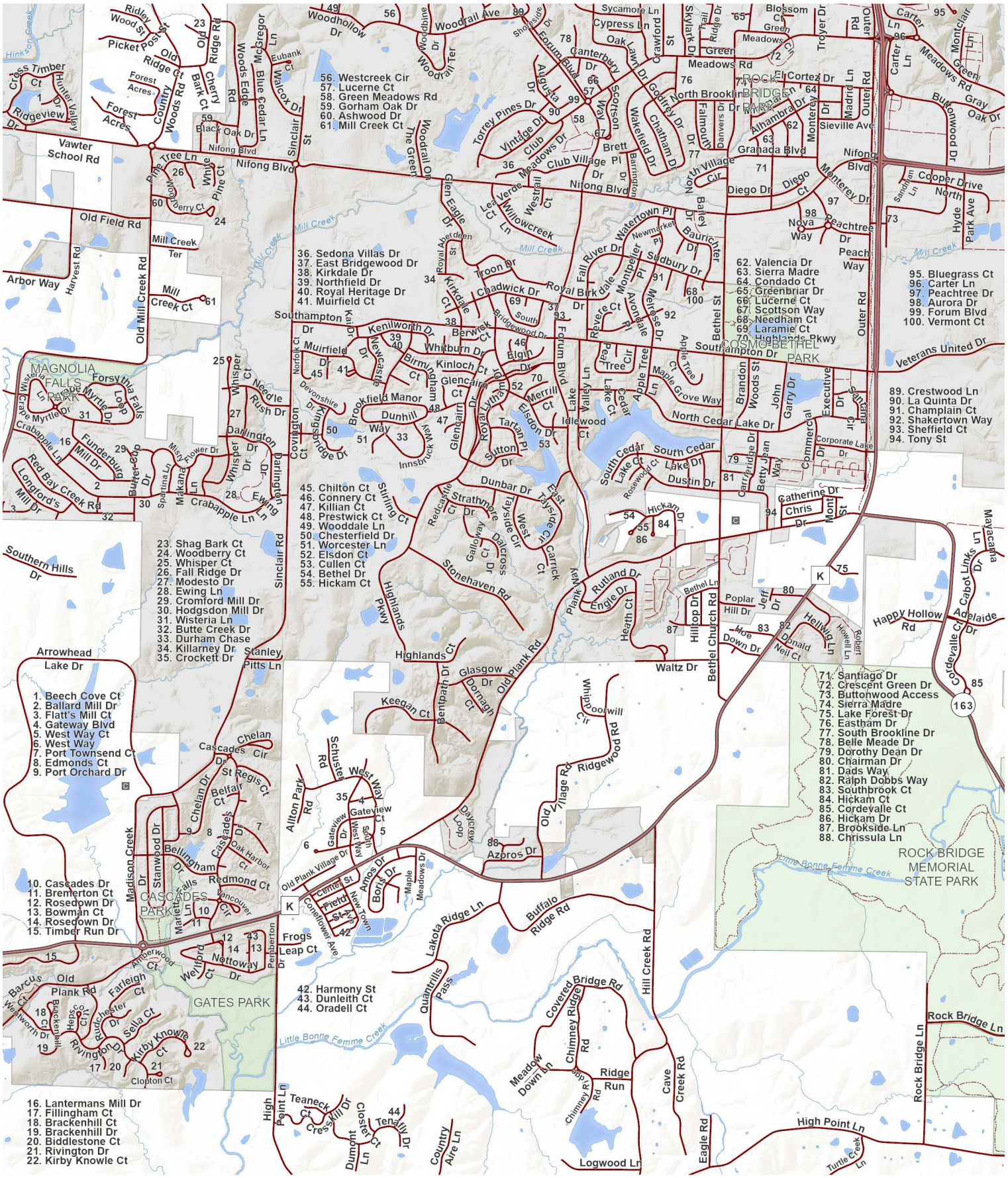

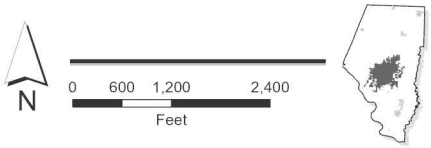

City of Columbia

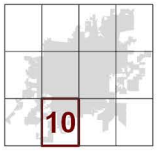

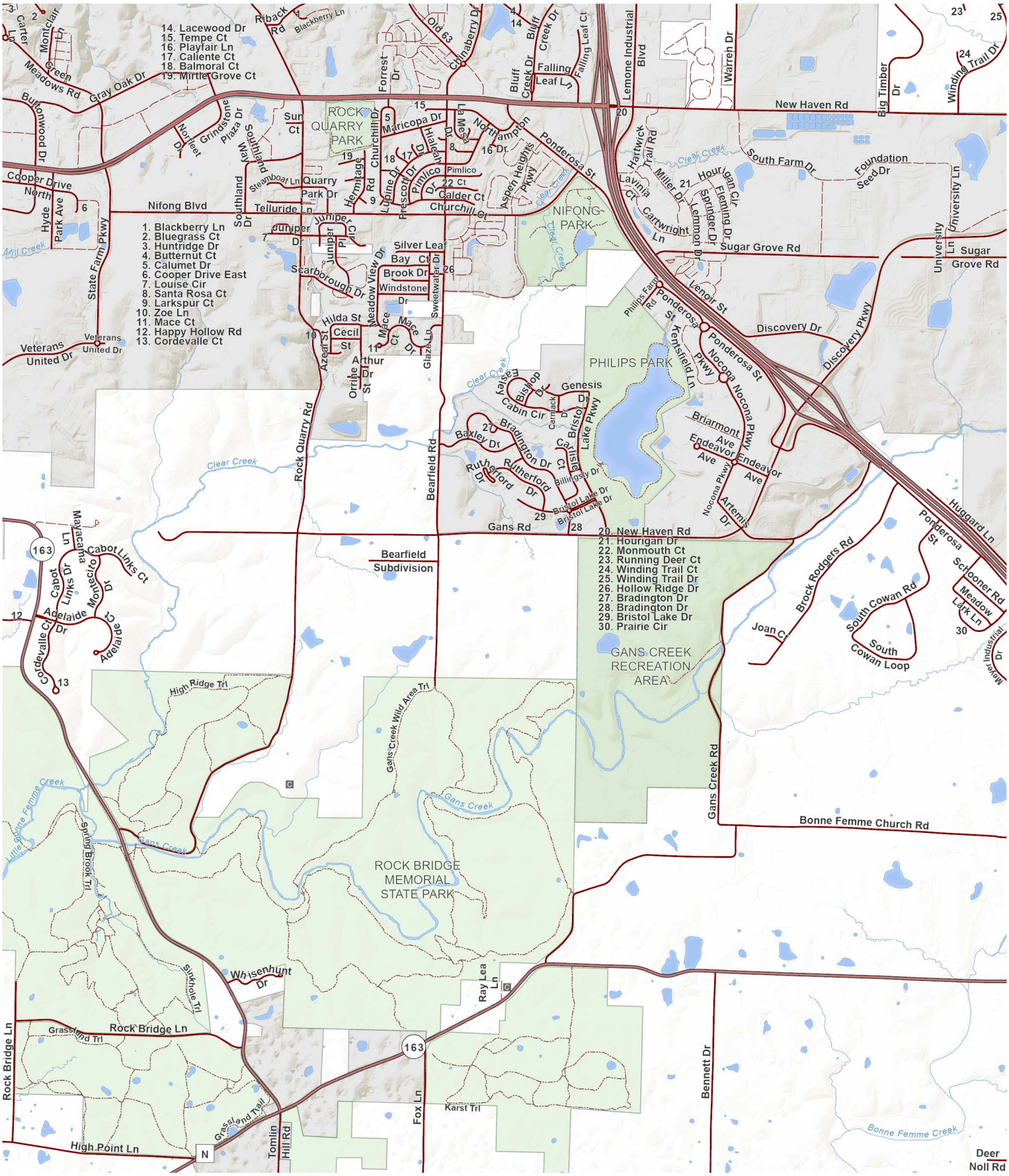

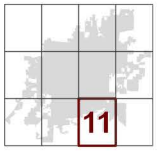

City of Columbia

0 600 1,200 2,400
Feet

N

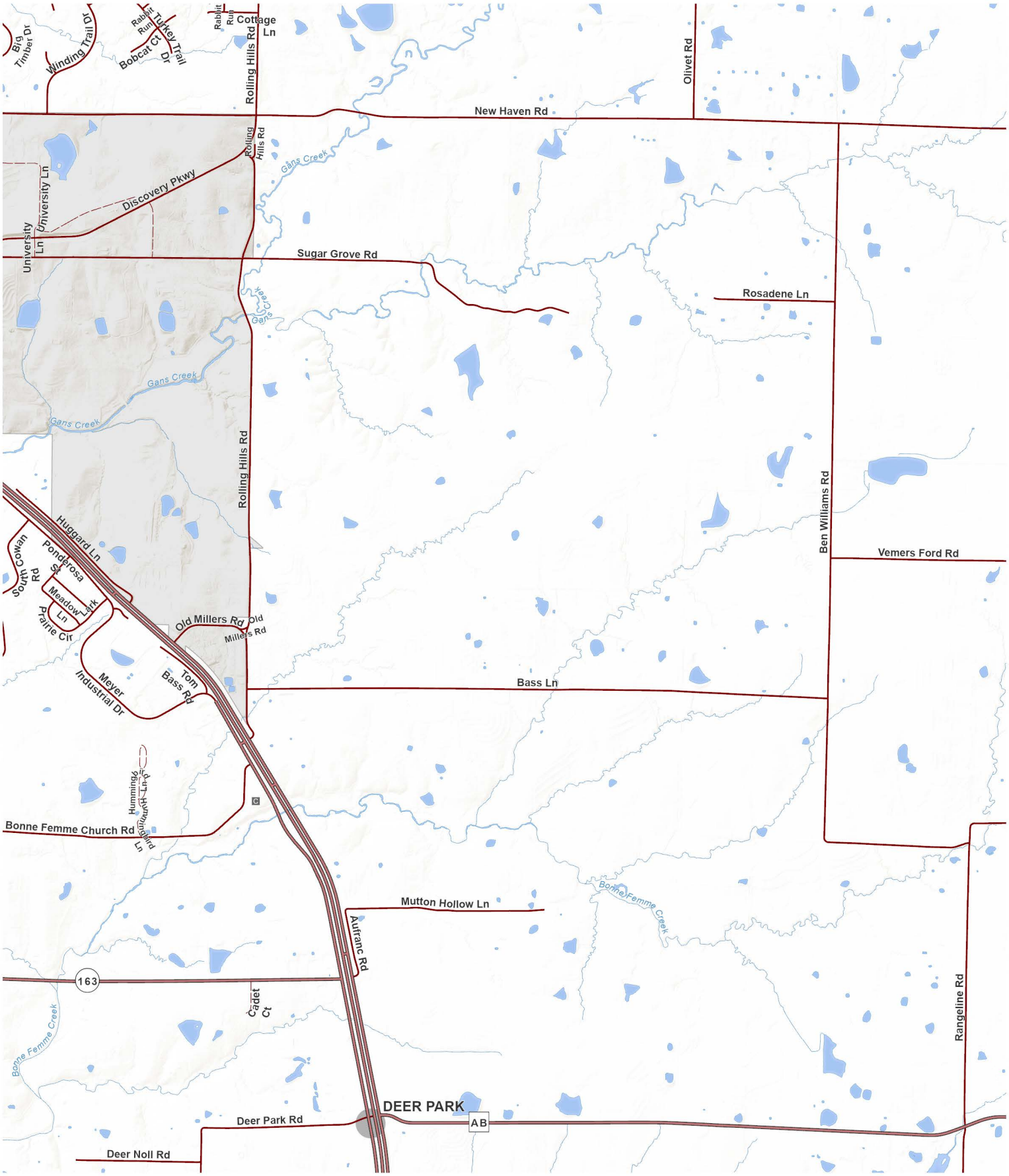
Big Timber Dr
Winding Trail Dr
Rabbit Run
Bobcat Ct
Turkey Trail Dr
Rabbit Run
Cottage Ln
Rolling Hills Rd
Olivet Rd
New Haven Rd
Rolling Hills Rd
Gans Creek
Discovery Pkwy
University Ln
University Ln
Sugar Grove Rd
Rosadene Ln
Gans Creek
Gans Creek
Gans Creek
Rolling Hills Rd
Ben Williams Rd
Huggard Ln
South Cowan Rd
Ponderosa St
Meadow Lark Ln
Prairie Cir
Vemers Ford Rd
Old Millers Rd
Old Millers Rd
Meyer Industrial Dr
Tom Bass Rd
Bass Ln
Hummingbird Ln
Bonne Femme Church Rd
Bonne Femme Creek
Mutton Hollow Ln
Aufranc Rd
163
Cadet Ct
Rangeline Rd
Bonne Femme Creek
DEER PARK
AB
Deer Park Rd
Deer Noll Rd
N
0 600 1,200 2,400
Feet
City of Columbia
12

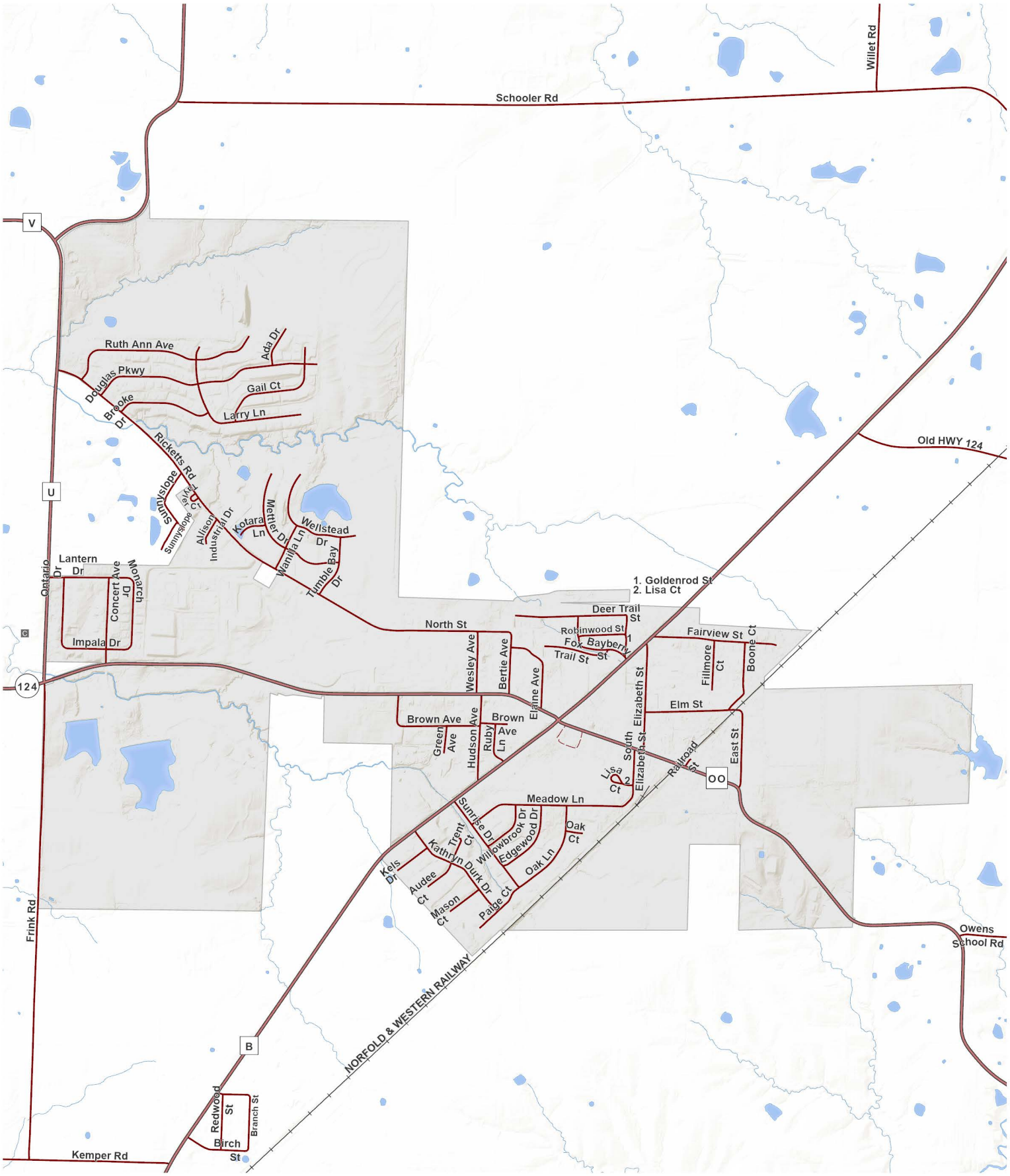

T.50N.-R.12W.

City of Hallsville

0 375 750 1,500
Feet

N

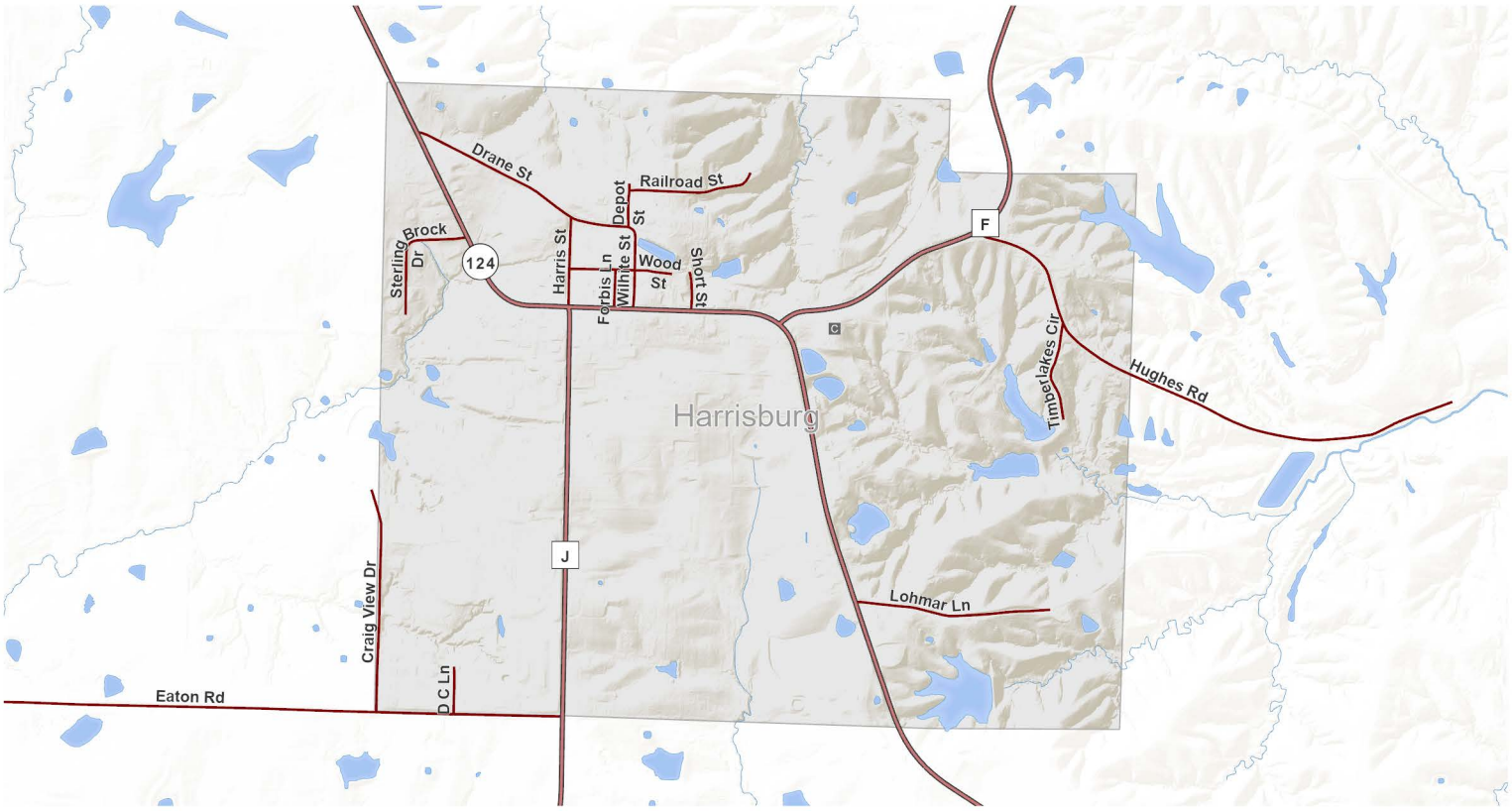

N

0 300 600 1,200
Feet

T.50N.-R.14W.

Town of Harrisburg

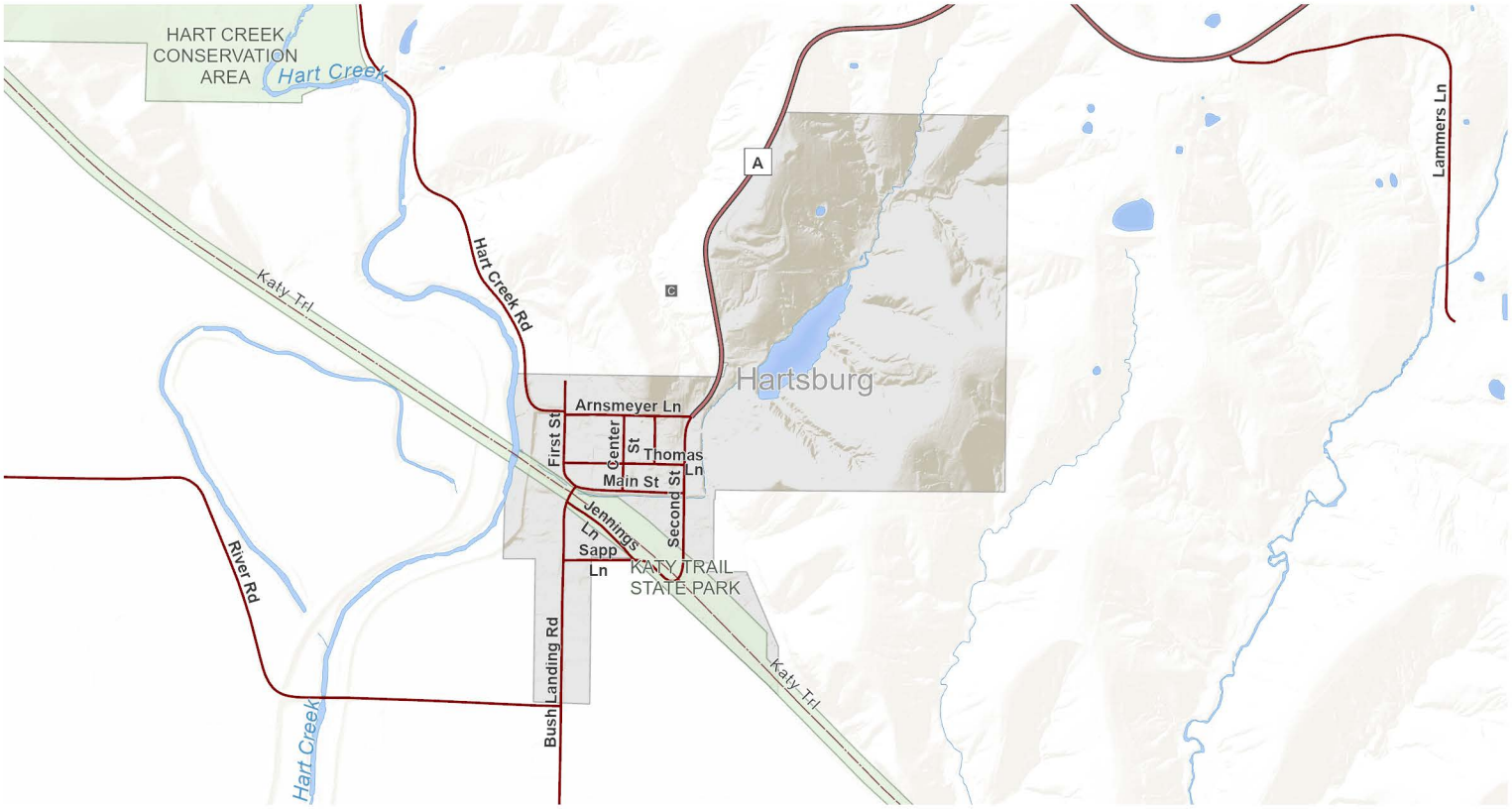

N

0 300 600 1,200
Feet

T.45N.-R.11-12W.

Town of Hartsburg

T.48N.-R.14W.

Town of Huntsdale

0 400 800 1,600
Feet

N

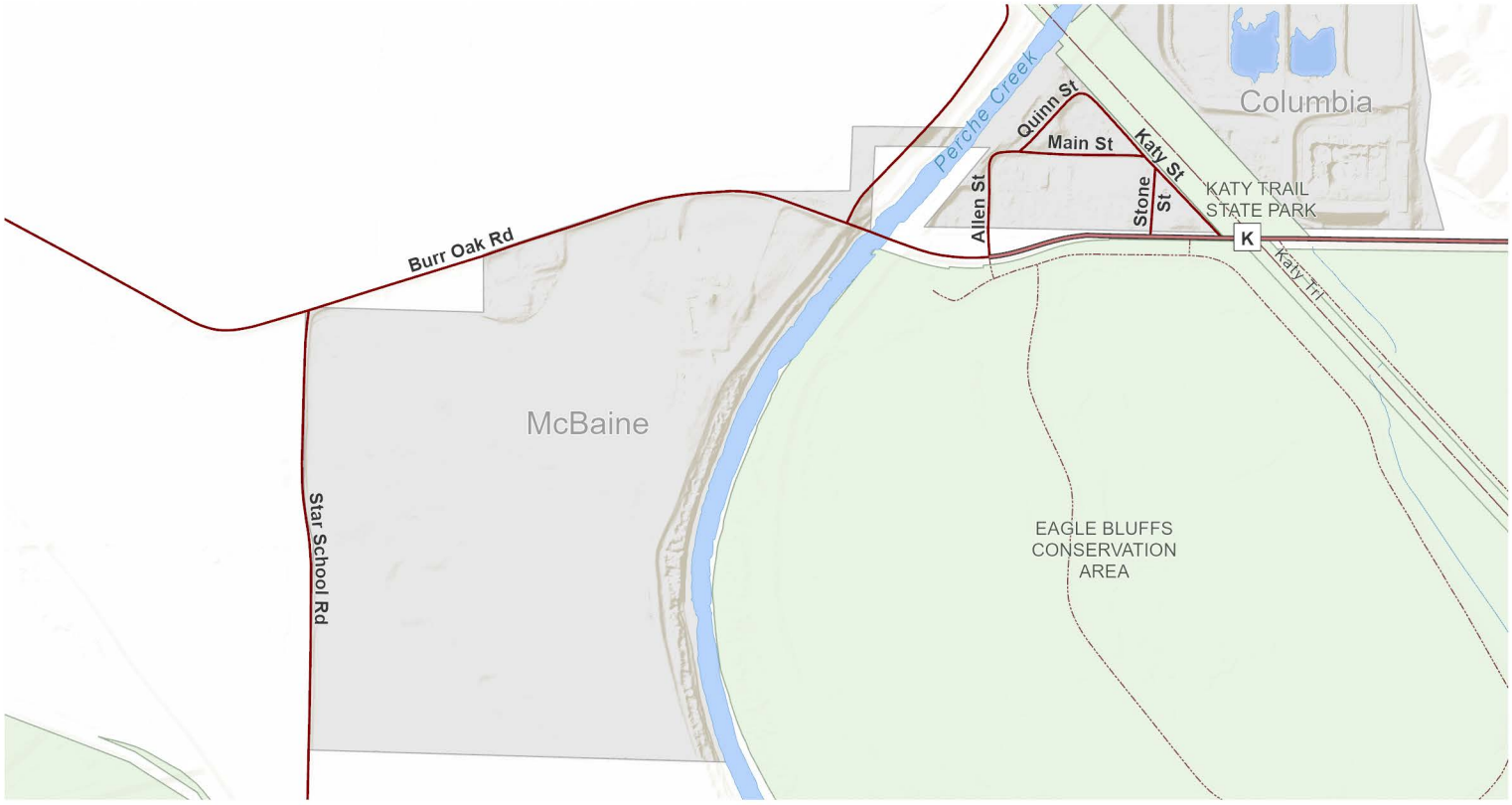

T.47N.-R.14W.

Town of McBaine

0 400 800 1,600
Feet

N

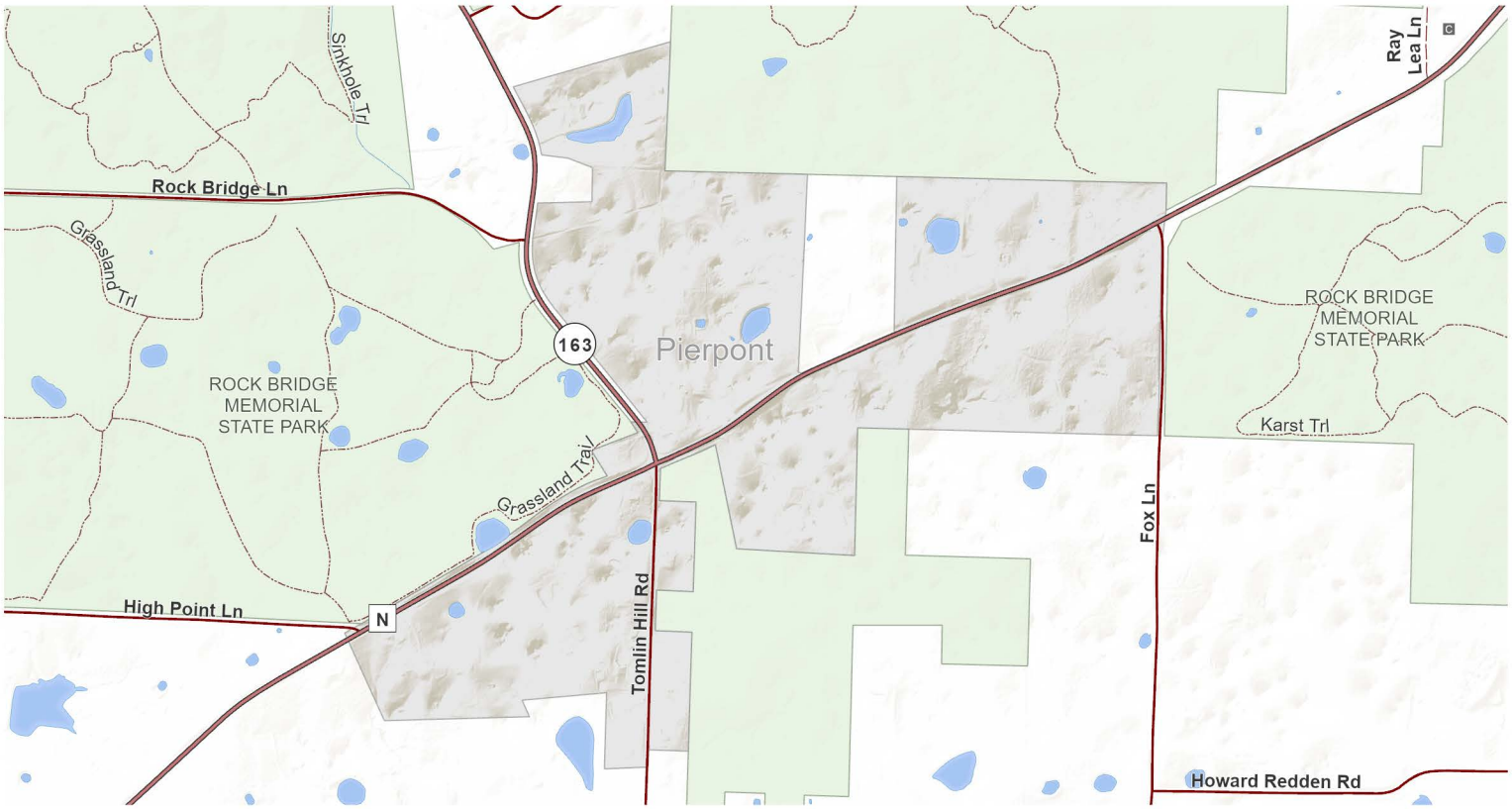

T.47N.-R.12W.

N

0 250 500 1,000
Feet

Village of Pierpont

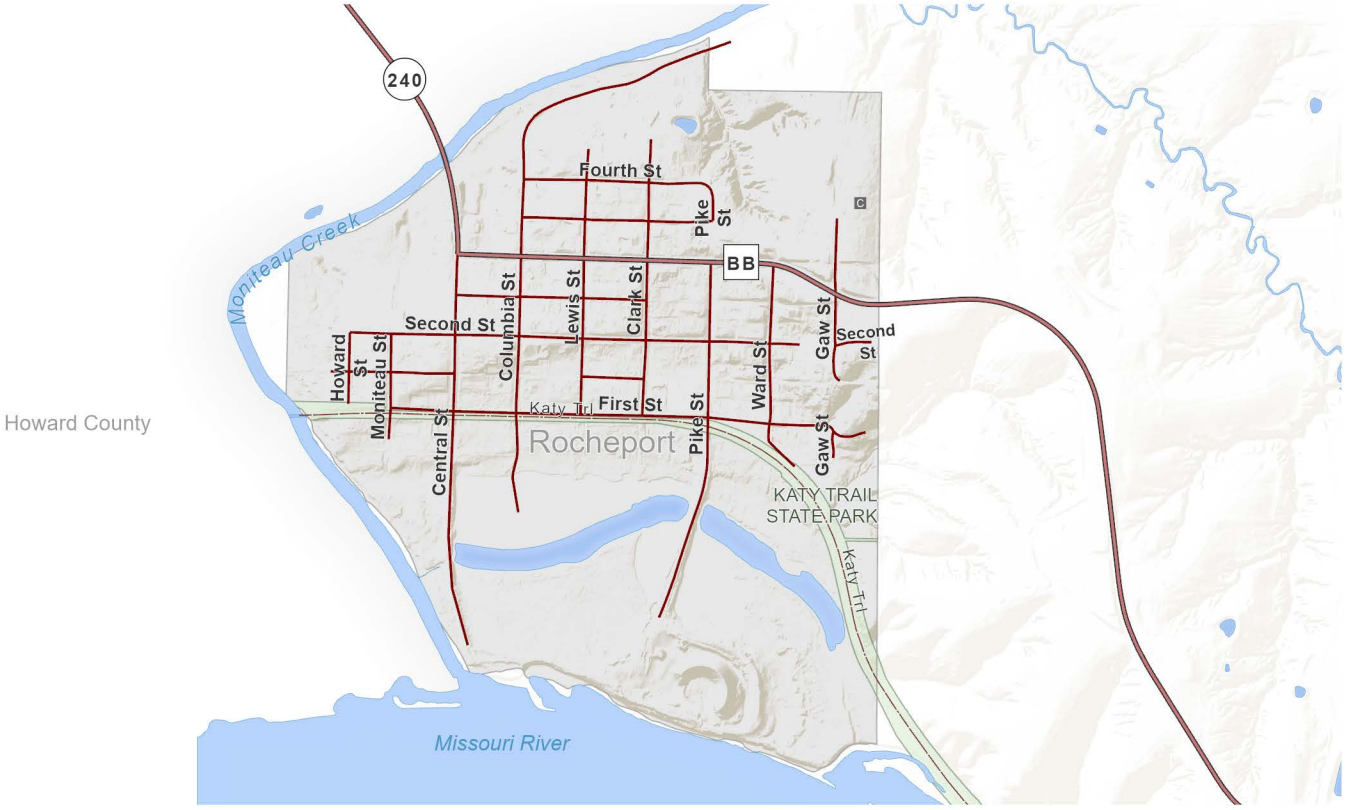

T.48N.-R.15W.

N

0 250 500 1,000
Feet

City of Rocheport

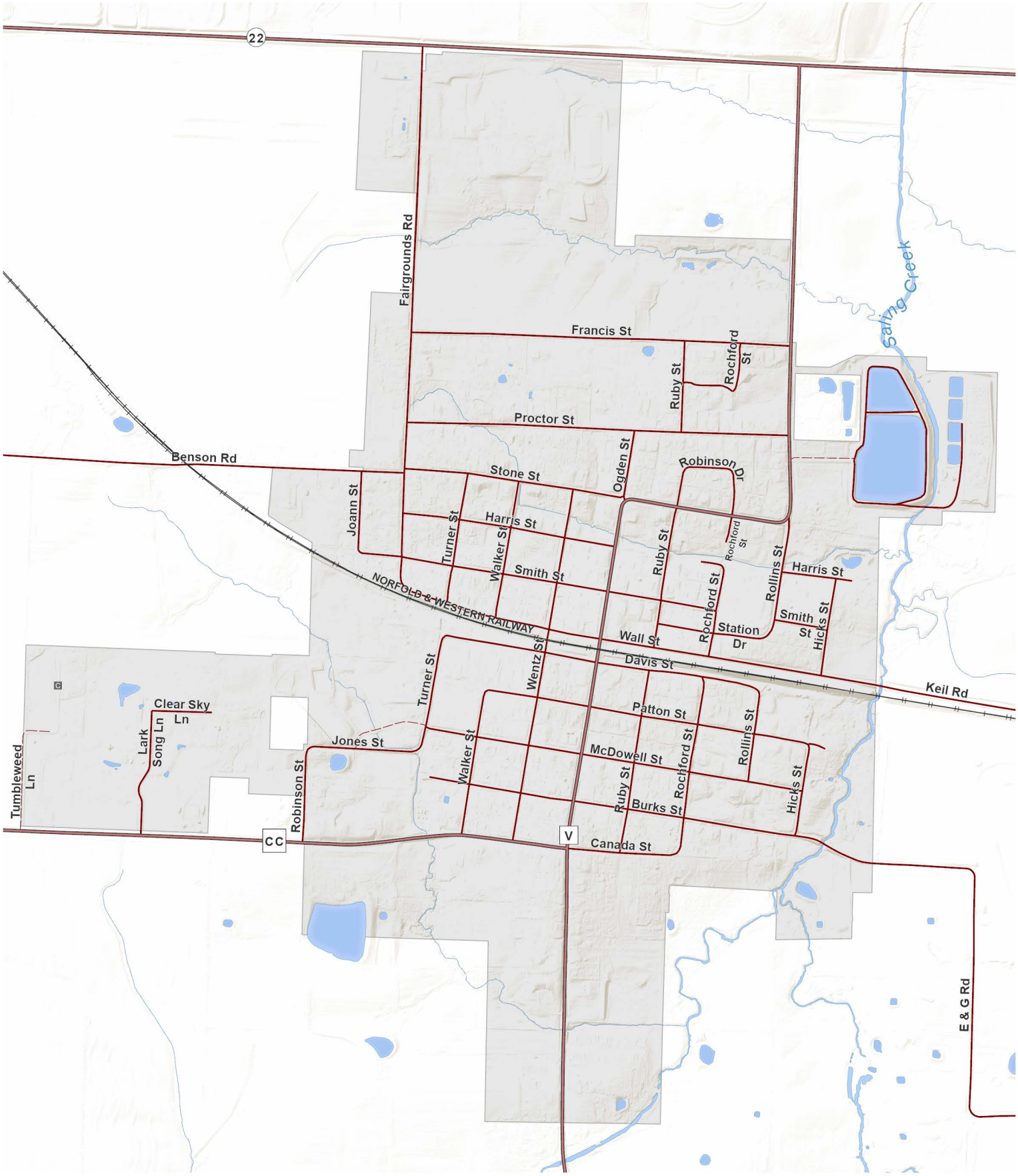

T.51N.-R.12W.

City of Sturgeon

0 250 500 1,000
Feet

N

OWNER INDEX INSTRUCTIONS

The Owner Index shows the name of the landowner, the page number, township, range, and section for properties located in the Township Plat Maps. The Plat Maps show owner and acreage information for properties greater than 5 acres. Properties that are smaller than 5 acres and/or located in Subdivisions do not display owner and acreage information but are listed in the Owner Index and indicated by an asterisk at the end of the name.

Boone County Owner Index

NAME	PG	T	R	SEC
#				
10448 LLC	37	48	12	16
1101-1103 ROSETA LLC	37	48	12	16
1121-1123 ROSETA LLC	37	48	12	16
11681 S HWY DD LLC	45	47	12	33
1300 ESSEX LLC	35	48	13	20
1310 PRATHERSVILLE RD LLC	29	49	12	19
13751 SPORTSMANS DRIVE LLC	21	50	12	18
2350 E BIGGS RD LLC	45	47	12	31
2350 E BIGGS RD LLC	51	46	12	6
24455 SERENITY HOLDINGS LLC	55	45	12	25
2801 S OLIVET LLC	37	48	12	23, 26
2X2 LLC	51	46	12	32
3 BOOKERS LLC	29	49	12	19, 20
3101 S OLIVET LLC	37	48	12	26
33 & ME PPTYS LLC	49	46	13	24
33 & ME PPTYS LLC	51	46	12	17
33 & ME PPTYS LLC	55	45	12	4, 10
3-L RANCH RENTALS LLC	11	51	13	3, 4
3WT PPTYS LLC	43	47	13	9
4 AW LLC	25	49	14	22, 23
4 VOWELS LLC	15	51	11	9
40 & J DVPMT LLC	33	48	14	3
400 N ROBY LLC	33	48	14	8
4003 PONDEROSA LLC	37	48	12	32
40-J FARMS LLC	33	48	14	3
4308 BROOKVIEW SERIES B C HAWKINS & CO LLC	35	48	13	29
451 N ROBY LLC	33	48	14	7
461 NE PARK LLC	37	48	12	12
4815 BAXTER LLC	35	48	13	20
4819 SCHOONER LLC	45	47	12	4
4AW LLC	25	49	14	5, 22
4C2AP LLC	19	50	13	3
4C2AP LLC	37	48	12	23
4VOWELS LLC	15	51	11	31, 32
5280 LLC	29	49	12	30
5905 LLC	29	49	12	20
611 LAZY DAYS ROAD B2 LLC	55	45	12	23
6650 SUGARCREEK LLC	35	48	13	7
6851 E NEWHAVEN LLC	37	48	12	26
7 SINCLAIR LLC	43	47	13	9
7200 NH LLC	37	48	12	25, 26
7800 NEW HAVEN LLC	37	48	12	25
7841 MGMT INC	15	51	11	21
8400 E TRADE CENTER DR LLC	37	48	12	12
8400 E TRADE CENTER DR LLC	39	48	11	7
8450 E TRADE CENTER DR LLC	37	48	12	12
8450 E TRADE CENTER DR LLC	39	48	11	7
8501 E RICHLAND RD LLC	39	48	11	7
8600 N BROWN STATION DR LLC	29	49	12	10
8601 E TRADE CENTER DR LLC	39	48	11	7
9202 AW MANNS LLC	47	47	11	19
A				
A & M FARMS 2173 LLC	19	50	13	1, 2
A PI DELTA LLC	37	48	12	21
AACC LLC	35	48	13	29
ABADI ELIAS & MARTA	29	49	12	34
ABADI ELIAS & MARTA	37	48	12	3, 11
ABADI ELIAS & MARTA	45	47	12	10
ABADI REZA & REBECCA	43	47	13	6
ABBOTT JAMES & HANNAH E	33	48	14	2
ABBOTT JUSTIN B & KATI M	29	49	12	18
ABBOTT MARK C & CATHERINE L	23	50	11	7
ABBOTT NITA & DAVID	37	48	12	1
ABBOTT WILLIAM G	35	48	13	20
ABBOTT WILLIAM K & CARMEN C	53	46	11	4
ABC LANE LLC	37	48	12	12
ABEK LLC	29	49	12	20
ABELL DONALD W & CYNTHIA A	21	50	12	34
ABERER KEITH	29	49	12	20
ABERNATHY AARON JAMES	37	48	12	1
ABERNATHY ASHLEY N	35	48	13	4
ABERNATHY INVS LLC	35	48	13	28, 29
ABERNATHY INVS LLC	45	47	12	15
ABERNATHY JAMES C & MELANIE R	39	48	11	6
ABERNATHY JERRY G & SILVIA Y	35	48	13	20
ABERNATHY RANDY & KELLY	55	45	12	23
ABNEY ROBERT H & ALISON B	35	48	13	29
ABRAMOVITZ-ELWING, TRST	39	48	11	9, 16
ABRAMOVITZ-ELWING, TRST	45	47	12	2
ABRAMOVITZ-ELWING, TRST	47	47	11	6
ABRAMS JAMES & REGINA	27	49	13	9
ABRAMS TIMOTHY & HEATHER	33	48	14	1
ABSHEER JOSEPH S	29	49	12	14
ABU-SALAH TAREQ & ABEER ALASALI	43	47	13	9
ACE ELECTRIC LAB INV	37	48	12	3
ACKER KRISTEN & KONNOR BRIDGEWATER	33	48	14	1
ACKERMAN CATHRYN A, RT	29	49	12	26
ACKERMAN JOHN	19	50	13	5, 6
ACKERMAN NICHOLE L & JOHN A	19	50	13	5
ACKERMAN ROBERT & JACQUELINE	37	48	12	12
ACKMAN CHRIS & MIRA	17	50	14	24
ACOCK DONALD L & LINDA	35	48	13	29
ACQUISITION FUNDING TEAM LLC	37	48	12	25, 26
ACTON BRIAN	13	51	12	28
ACTON CHARLES D & SHARON K	37	48	12	11, 12
ACTON ERIC C & BECKY J	19	50	13	10
ACTON FREDA	11	51	13	36
ACTON JOHN E & MARTHA E	43	47	13	3, 10
ACTON KEVIN & ANGELA	31	49	11	7
ACTON LESTER O & CYNTHIA L	27	49	13	11
ACTON MITCHELL & MELISSA	27	49	13	11
ACTON RACHEL R & WILBUR L ACTON JR	29	49	12	18
ACTON RANDY & DIANE	51	46	12	24
ACTON ROBERT DALE & LYNN	45	47	12	18
ACTON RONALD B SR, RT	29	49	12	20
ACUFF DALLAS W	37	48	12	11
ACUFF MICHAEL E & MILDRED L	35	48	13	27
ACW & BJW FAMILY, RT	29	49	12	36
ACW & BJW, FT	29	49	12	25, 36
ACW & BJW, FT	31	49	11	30
ADADEY FRANCIS OFFEI	35	48	13	29
ADAIR ROGER L	31	49	11	22
ADAIR TRAVIS & PATRICIA	35	48	13	18
ADAK PPTYS LLC	35	48	13	18
ADAK PPTYS LLC	37	48	12	11, 12
ADAM KEVIN P & KRISTIN E	43	47	13	4
ADAM MICHAEL & AMY	37	48	12	2
ADAMOVICZ JEFFREY J & BRENDA G	49	46	13	24, 25
ADAMS ALICIA & AUDRA D SERGEL	35	48	13	29
ADAMS CARMEN & KENT MURDOCK	43	47	13	11
ADAMS CHAD & ELAINE DONLEY	43	47	13	11
ADAMS CHAD E & DONLEY & CARMEN & KENT MURDOCK	43	47	13	11
ADAMS CODY DOUGLAS	19	50	13	26
ADAMS COLIN Q & GAYLA L	21	50	12	19
ADAMS CRAIG & SUSAN	37	48	12	3
ADAMS CURT D	19	50	13	27
ADAMS DALE G & CANDY K	43	47	13	3
ADAMS DENNIS O'NEAL & CANDY L	19	50	13	18
ADAMS GREGORY & ASHLEY	33	48	14	1
ADAMS HEATHER & NICHOLAS	29	49	12	20
ADAMS JASON R	27	49	13	26
ADAMS JOHN	11	51	13	2
ADAMS JOHN G JR & KRISTA P	19	50	13	22
ADAMS JONATHAN R	37	48	12	27
ADAMS JONATHAN RAY	37	48	12	27
ADAMS JOSH & KENDRA	19	50	13	35
ADAMS KAY A & BILL J JR	37	48	12	12
ADAMS KYLE D & CASEE	11	51	13	3
ADAMS LAURA	29	49	12	20
ADAMS LINDA SHARON	35	48	13	20
ADAMS NATHAN C & ANGELA M	13	51	12	34
ADAMS RICHARD D & JOANNE, RT	19	50	13	27, 28
ADAMS SHARON LEE	47	47	11	27
ADAMS SHEILA M, TRST	45	47	12	31
ADAMS TERESA ANN	23	50	11	31
ADAMSON CHARLES & LINDA	37	48	12	27
ADAMSON CONST & INVS LLC	39	48	11	6
ADELSTEIN EDWARD & WILLA, RT	41	47	14	1
ADELSTEIN EDWARD & WILLA, RT	43	47	13	6
ADELSTEIN EDWARD H & WILLA M	43	47	13	6
ADINOLFI SEAN & TARA	43	47	13	23
ADKERSON CYNTHIA	29	49	12	10
ADKINS ADAM & ASHLEE	23	50	11	18
ADKINS BO & EMILY MORRIS	31	49	11	17
ADKINS DENNIS D & MARSHA D	13	51	12	36
ADKINS DONALD OR VIRGINIA, JLT	21	50	12	28
ADKINS DONALD RAY	23	50	11	31
ADKINS ERIC C & PAMELA R.F. ADKINS	21	50	12	36
ADKINS GREGORY GENE, TRST	23	50	11	31
ADKINS KYLE A	29	49	12	11
ADKINS KYLE A & MELISSA JO	23	50	11	31
ADKINS LARRY	45	47	12	4
ADKINS LOUISE	31	49	11	15, 22
ADKINS ROBERT KEVIN & THERESA J	21	50	12	3
ADKINS ROSALIND J	21	50	12	34
ADKINS ROSALIND JUNE, TRST	21	50	12	34
ADKINS ROSALIND JUNE, TRST	23	50	11	31
ADKINS TAMMY	55	45	12	1, 2
ADKINSON CAROLYN L	43	47	13	4
ADKINSON MARK	37	48	12	12
ADKISSON JOHNATHON T & CORTNEY	15	51	11	17
ADKISSON STEVEN DOUGLAS	19	50	13	25
ADRIA ENTERPRISES LLC	37	48	12	10
ADRIENE ACRES LLC	29	49	12	2
AE HOLDINGS LLC	37	48	12	15
AEM DIVERSIFIED INVS LLC	45	47	12	2
AERIE INVS LLC	55	45	12	10
AFFORDABLE GUTTERS N MORE LLC	37	48	12	3
AFL, RT FOR COLETTE G JEAN	35	48	13	17
AGAIN JAMES R	43	47	13	8
AGAIN TERRY CLAY	25	49	14	14
AGALAROVA DESSISLAVA & PLAMEN	35	48	13	20
AGAN JAMES B & CONNIE C, TRS	27	49	13	20
AGAN STEPHANIE R	37	48	12	3
AGANOVIC IZET & ENISA	27	49	13	25
AGCA YUKSEL & CANSU	35	48	13	20
AGEE KENNETH & CRYSTAL L	33	48	14	10
AGER JOHN P & KELLY A F AGER	45	47	12	32
AGGARWAL AJAY & MEGHA GARG	43	47	13	4
AGGOR CARINA	29	49	12	20
AGHEDO FESTUS & NAOMI	35	48	13	20
AGNEW LINDA N & PAMELA L CAREY	19	50	13	5
AGNEW MARY LYNN (BANKS)	43	47	13	10
AGOLORY JOSEPH PETER & CHUNNA OKOK OJULU	33	48	14	1
AGP1.16 LLC	37	48	12	12
AGRIBUSINESS S LP	13	51	12	3, 7, 9, 10, 18
AGUAYO DAVID & JULY RAMIREZ FIGUEROA	37	48	12	21
AGUILAR JOHN DAVID & ROBIN	37	48	12	21
AGUILAR LESLIE & FROYLAN	19	50	13	35
AHERN JOHN CHRISTOPHER & JEANNE	21	50	12	26
AHHA PPTYS LLC	35	48	13	29
AHMAD MUZAFFAR & NISAR	11	51	13	31, 32
AHMAD PPTYS LLC	11	51	13	30
AHMAD PPTYS LLC	45	47	12	6
AHOLT ADAM N & JENNIFER C	43	47	13	11
AHOLT BYRON J & TAMMRA M	55	45	12	15
AHOLT DENNIS R & CRYSTAL A	25	49	14	25
AHOLT MICHAEL J & DANA J, RT	27	49	13	1
AILOR EDGAR IV & MELISSA	43	47	13	15
AILOR, FT	43	47	13	15
AIP PPTYS LLC	29	49	12	19
AIRD ROBERT D & CHERYL L	35	48	13	20
AITKEN CHELSEY A & LUCAS WREN	51	46	12	16
AITKEN TIMOTHY R	51	46	12	8
AITKENS DANNY W & SUSAN J	51	46	12	28
AITKENS JULIE & KEITH	21	50	12	7
AITKENS KAREN A	23	50	11	35
AJANS ZAKI A & MONA S, RT	37	48	12	1, 2, 12
AJISERERE IBRAHIM	35	48	13	29
AJM & ALM, RT	33	48	14	24
AK PAGE PROPERTY LLC	51	46	12	18
AKA FARM LLC	51	46	12	33
AKERS DENNIS P & SHEILA ROSE	49	46	13	1
AKERS DENNIS P & SHEILA ROSE	51	46	12	6
AKERS JENNIFER A & MICHAEL C	27	49	13	24
AKERS MOLLY	51	46	12	7
AKERS SCOTT W & JILL E	49	46	13	26
AKIN DAVID & JULIA, FT	35	48	13	6
AKIN PPTYS LLC	33	48	14	1, 2, 12
AKIN ROBERT D & VIOLA M	35	48	13	19
AKINS JIMMIE D & ROSE M	21	50	12	27
AKINS ROSE M	23	50	11	7
AKINS TIM & SUSIE, FT	19	50	13	29
AKRIGHT DEBRA ANN	29	49	12	17
ALANIS ARTURO & MARIA TERESA	35	48	13	29
ALANIS ARTURO III	35	48	13	29
ALBANO FRANCES P(PANKEN)	51	46	12	5
ALBAY AZAT & JASMIN	29	49	12	20
ALBERS JOHN C & GAIL M	37	48	12	11, 21
ALBERT ERICH D	43	47	13	26
ALBERT ERICH D	45	47	12	30
ALBERT KURT & PATRICE	27	49	13	24
ALBERT KURT & PATRICE	43	47	13	13
ALBERT WILLIAM E	43	47	13	13
ALBERTI ZACHARY T	35	48	13	20
ALBERTY J DARRAN & TANYA R	25	49	14	32
ALBIN ANNETTE S	45	47	12	17
ALBIN BENJAMIN & NICOLE J	51	46	12	8
ALBIN MARILYN	19	50	13	18
ALBIN RALPH JR & JAN MCFARLING	15	51	11	31
ALBIN RONALD L & WANDA J	17	50	14	13
ALBRECHT JAMES & MARIANNE	27	49	13	11
ALBRECHT KENNETH & MARTHA	37	48	12	21
ALBRECHT WILLIAM & MARIDEN	37	48	12	12
ALBRIGHT JOHN W & SHIRLEY J	15	51	11	9
ALBRIGHT JOSEPH E	11	51	13	32
ALBRIGHT TIMOTHY W & CYNTHIA M	27	49	13	17
ALBRITTON ADAM M & GRACE E WILEY	37	48	12	21
ALBU FARMS LLC	13	51	12	20
ALDABA ADRIANA	37	48	12	12
ALDRIDGE JAMES O & STEPHANIE	43	47	13	10
ALEXANDER BENJAMIN E & LAUREL	13	51	12	28
ALEXANDER DENNIS E & ELLEN R	21	50	12	3
ALEXANDER DONALD & VICKI	29	49	12	4
ALEXANDER GERALD LEON	19	50	13	13, 24
ALEXANDER J CHARLES	33	48	14	8, 9
ALEXANDER JESSE CHARLES	33	48	14	9
ALEXANDER JOHN & JORDAN N	23	50	11	32
ALEXANDER JOSEPH G	51	46	12	34
ALEXANDER MARK R & TIFFANY M	37	48	12	2
ALEXANDER MARTHA & ROBERT JACKSON	15	51	11	32
ALEXANDER MATT & HEATHER	21	50	12	23
ALEXANDER PHILIP & JANE, TRSTS	33	48	14	9
ALEXANDER PHILIP & JANE, TRSTS	35	48	13	32
ALEXANDER RANDALL	27	49	13	11
ALEXANDER RANDALL & KATHLEEN	25	49	14	17
ALEXANDER RICHARD D & DANA R	43	47	13	4
ALEXANDER RONALD D	21	50	12	13
ALEXANDER TAYLOR & JORDAN FANNIN	19	50	13	17
ALEXANDER, FT	21	50	12	3
ALFORD DANIEL	37	48	12	12
ALGIERE LINDA JOYCE	21	50	12	15
ALGIERE LINDA JOYCE	27	49	13	22
ALGOLE RISHIKESH DATHA & RAGINI	37	48	12	21
ALGYA EDWARD N & MARGARET M	35	48	13	7
ALHACHAMI REEM	27	49	13	25
AL-HASANI SAMI M & EVELYN SUE	35	48	13	20
AL-HU FARMS LLC	45	47	12	13, 14
AL-HU FARMS LLC	47	47	11	29, 30
ALICEA ALBERTO & LORI	19	50	13	15
ALICEA-SANTIAGO CHRISTOPHER & REBEKKAH	37	48	12	11
ALIOTO ANTHONY M & ARMINE A	35	48	13	27
ALJUNDI EVAN	27	49	13	24
ALKATIB AHMAD & AFAAF AHMAD	45	47	12	18
ALKIRE BENNIE & DONNA & CAROL	27	49	13	30, 31
ALKIRE CAROL A	27	49	13	30
ALLAN PRICE CONST CO & TINA M PRICE	43	47	13	17
ALLARD J BRAD & PAMELA K	23	50	11	33, 34
ALLARD J BRAD & PAMELA K	31	49	11	4
ALLEE GARY & NORMA, FT	21	50	12	9, 10
ALLEE ROBERT I & MARY L	25	49	14	24
ALLEMANN KEVIN & ELIZABETH, RT	17	50	14	13
ALLEN ANNIE	27	49	13	14
ALLEN CAROL SUSAN & GARY KEITH	45	47	12	7
ALLEN CHUCK L & MICHELLE M	13	51	12	20
ALLEN COOPER DANIEL	21	50	12	26
ALLEN DAVID	43	47	13	9
ALLEN DAVID E & LISA B	47	47	11	4
ALLEN DAVID G	29	49	12	4
ALLEN ERIC L & JAMIE E PHILLIPS	43	47	13	1

NAME	PG	T	R	SEC
ALLEN GARY K & CAROL S	47	47	11	6
ALLEN GARY K & CAROL SUSAN	45	47	12	7
ALLEN INV HOLDINGS LLC	45	47	12	3
ALLEN JAMES N & JOANNE L	27	49	13	29
ALLEN JAMES N & JOANNE L	29	49	12	19
ALLEN JAMES N & JOANNE L	35	48	13	8
ALLEN JAMES-JOYCE, TRST	55	45	12	5
ALLEN JOE E	45	47	12	24
ALLEN JOE E & ANN M BREKKE & MARTHA J BROWN	47	47	11	20
ALLEN JOHN HENRY	11	51	13	36
ALLEN JOHN PAUL & MARILYN J	47	47	11	3
ALLEN JUSTIN	45	47	12	32
ALLEN KELSI R	33	48	14	35
ALLEN LISA B & DAVID E	37	48	12	16
ALLEN LONNIE RAE & WANDA KAY	55	45	12	3
ALLEN LORNA H	37	48	12	11
ALLEN MAURY D & MELISSA K	43	47	13	6, 7
ALLEN MIKE O & CINDY M MATTICKS	19	50	13	5
ALLEN RANDY K	11	51	13	26
ALLEN RICHARD & VICTORIA	35	48	13	20
ALLEN ROGER & LORIE	25	49	14	32
ALLEN RONALD M & TINA D, FT	21	50	12	26
ALLEN ROSEMARY KLAUS, RT	43	47	13	11
ALLEN SCOTT D & JULIE M	21	50	12	18
ALLEN SHIRLEY & RONALD KUCERA	45	47	12	16
ALLEN STEVEN L	29	49	12	5
ALLEN TODD & HEATHER	51	46	12	22
ALLEN WALLACE O II	11	51	13	36
ALLEN WALLACE O II & JOANNA SUE DRAFFEN	11	51	13	36
ALLEN WILLIAM C NON- MARITAL, TRST & KATHRYN E	35	48	13	33
ALLEN-JAMES AMY KRISTINE	29	49	12	10
ALLEN-KEMP CRYSTAL & RODNEY KEMP	37	48	12	11
ALLEY ADAM S H & LYNN	29	49	12	27, 34
ALLEY JAMES A, RT	55	45	12	24, 25
ALLEY ZACHARY R & SARAH E	29	49	12	9
ALLIED FRAMING LLC	11	51	13	11
ALLIED SAWING & SERVICES INC	29	49	12	16
ALLISON AMANDA	37	48	12	12
ALLISON BRYAN & TRACY	29	49	12	29
ALLISON BRYAN & TRACY	37	48	12	12
ALLISON CLIFFORD E, RT	37	48	12	33
ALLISON CLIFFORD E, RT	45	47	12	4
ALLISON SHERRY	37	48	12	3
ALLRED DEBRA & DONNA CARSTENS	13	51	12	33
ALLRED SARAH E	29	49	12	16
ALLSTATE PPTYS COLUMBIA LLC	37	48	12	29
ALLTON ROSS E & REBECCA A	27	49	13	1
ALLTON-FREESE INC	43	47	13	10
ALMAZAN KEVIN	33	48	14	1
ALNIJOUMI MUSTAFA	43	47	13	1
ALONGI ROBERT	37	48	12	21
ALPERS-SPRINGER MELISSA	37	48	12	2
AL-RAWI MOAYAD & LINA WAHID	19	50	13	25
ALSPAUGH CAROL ANN	55	45	12	17, 20
ALSTON KIMBERLY	33	48	14	12
ALTA VISTA PPTYS LLC	25	49	14	24, 35, 36
ALTA VISTA PPTYS LLC	27	49	13	18, 19
ALTA VISTA PPTYS LLC	33	48	14	1, 2, 9
ALTISER COLDEN JEROD	27	49	13	19
ALTOMARI, FT	39	48	11	5
ALTWIES FAMILY QUALIFIED SPOUSAL TRST, JS	27	49	13	33
ALVAREZ AGUSTIN MARK	39	48	11	5
ALVAREZ DAVID A & FRANCES V	37	48	12	2
ALVAREZ MARIE & ALAINA & NICHOLAS GARY	33	48	14	15
ALVERSON FREESE TIMOTHY & CYNTHIA	37	48	12	2
ALVIS TIMOTHY & SHANNON	35	48	13	20
ALVISO RODERICK G & DEBRA S	29	49	12	19
ALVISO RODERICK G & DEBRA S	35	48	13	30
AM RENTALS LLC	29	49	12	10, 20
AMANN ROSEBUD F	27	49	13	11
AMARO DEIDRE & JASON D WEISS	45	47	12	1
AMATO ANTHONY L & DONNA S	33	48	14	1
AMBICA INVS LLC	35	48	13	6
AMBROSE WILLIAM & REBECCA, FT	55	45	12	13
AMBURGEY KEVIN M & TAWNYA A	55	45	12	11
AMELON GEORGE & SYBILL	45	47	12	17
AMELUNG LINDA R & LARRY	21	50	12	24
AMELUNKE MICHAEL M & NANCY L	37	48	12	21
AMERICAN LEGION HOME	55	45	12	7
AMERICAN OUTDOOR BRANDS SALES CO	39	48	11	6
AMERICAN TELEPHONE & TELEGRAPH CO	33	48	14	6
AMERICAN TELEPHONE & TELEGRAPH CO	37	48	12	12
AMERICAN TOWER ASSET SUB II LLC	11	51	13	36
AMERICAN TOWER ASSET SUB II LLC	51	46	12	5
AMERICAN TOWERS INC	51	46	12	17
AMERMAN JAMES & MARTHA PARNELL	33	48	14	4
AMERSON GEORGE & MARSHA	21	50	12	23
AMICUS TERRA DVPMT LLC	33	48	14	1
AMIN AMINA M	43	47	13	16
AMIOT BENNETT J & KIMBERLY K KINKEAD-AMIOT, RT	43	47	13	11
AMK PPTYS LLC	45	47	12	34
AML LAND LLC	45	47	12	3, 4
AMOLSCH THOMAS J	27	49	13	11
AMOS CHRIS & M JANELL	27	49	13	23
AMOS CHRIS H & MAGGIE	27	49	13	24
AMP INVS LLC	37	48	12	3
AMP INVS LLC & HWGA RENTALS LLC	43	47	13	11
AMPAR PAVAN KUMA SHETTY & CHAITRA SHETTY	43	47	13	9
AMPONG DAN & LINA	35	48	13	20
AMPONG DAN & LINA TIGAS-AMPONG	37	48	12	11
AMPTON HOMES LLC	37	48	12	16
AMUNDSON JOEL R & SARAH R	29	49	12	9
AMW LAND LLC & ANN WILHELM	45	47	12	12
ANAEMENA GRACE	35	48	13	29
ANDERS RACHAEL	37	48	12	16
ANDERSEN ADAM J & DEVON D	15	51	11	30
ANDERSEN DEAN C	17	50	14	36
ANDERSEN KEITH D, RT	25	49	14	17
ANDERSEN MARY P	37	48	12	11
ANDERSON ALEXANDER L	31	49	11	29
ANDERSON ANDREA JEAN, TRST	45	47	12	17
ANDERSON BEN & JULIE, FT	25	49	14	16
ANDERSON BONNY, RT	23	50	11	6
ANDERSON BRADLEY WAYNE & JENNIFER L	23	50	11	16
ANDERSON BRANDON & ABIGAIL	51	46	12	33
ANDERSON BRIAN & VICKI	23	50	11	19
ANDERSON BRIAN C	23	50	11	6
ANDERSON BRIAN C, TRST	23	50	11	6
ANDERSON CAROLYNE M	39	48	11	29
ANDERSON CHARLOTTE L	37	48	12	3
ANDERSON CRAIG E & DEBORAH L	35	48	13	20
ANDERSON D J & NANCY FEDORCHAK	43	47	13	3
ANDERSON DANIEL S & KAREN A	51	46	12	21
ANDERSON DARIN W & BRENDA	51	46	12	33
ANDERSON DARRELL L & BRENDA L	51	46	12	33
ANDERSON DEREK	29	49	12	20
ANDERSON ELIZABETH	37	48	12	3
ANDERSON ERIC L	13	51	12	4
ANDERSON ERIC L & KERRI L	21	50	12	17
ANDERSON ERIK N	23	50	11	21
ANDERSON ERIK N	29	49	12	27
ANDERSON GARY & KATHRYN	13	51	12	28
ANDERSON JAMES	35	48	13	20
ANDERSON JAMES M	29	49	12	26
ANDERSON JERRY & ANN, RT	45	47	12	22
ANDERSON JERRY & SHARON, TRSTS	35	48	13	20
ANDERSON JERRY P & SHARON K	35	48	13	20
ANDERSON JOHN	37	48	12	2
ANDERSON JOHN T & KAREN J	51	46	12	16
ANDERSON JONATHEN L & CYNTHIA A	45	47	12	18
ANDERSON JORDAN & STEPHANIE	39	48	11	5
ANDERSON KEITH & JENNIFER	45	47	12	16
ANDERSON KENNETH & CRYSTAL	31	49	11	17
ANDERSON LORENA	37	48	12	10
ANDERSON MADISON & RUSS WALKER	43	47	13	23
ANDERSON MARK L & KAREN E	35	48	13	20
ANDERSON MARY JANE	15	51	11	29
ANDERSON NATHAN & ASHLEY CONWAY-ANDERSON	37	48	12	16
ANDERSON NICHOLAS	35	48	13	20, 29
ANDERSON NOAH	37	48	12	2
ANDERSON NORMAN R & FRANCINE	27	49	13	11
ANDERSON PAM, RT	39	48	11	28, 29
ANDERSON PAUL & DEBORAH	43	47	13	13
ANDERSON RALPH R, RT	29	49	12	36
ANDERSON RICHARD & JENNIFER, RT	29	49	12	16
ANDERSON RICHARD R	51	46	12	12
ANDERSON ROBERT C & TRACY L	13	51	12	30
ANDERSON RODNEY L & STEPHANIE A	23	50	11	19
ANDERSON RUSS & ANDREA	37	48	12	21
ANDERSON RYAN	27	49	13	24
ANDERSON RYAN LEE	23	50	11	19
ANDERSON SCOTT & ANDREA	29	49	12	17
ANDERSON SCOTT & DENISE	21	50	12	11
ANDERSON SHELBY & AARON AHOLT	11	51	13	15
ANDERSON TEDDY	37	48	12	3
ANDERSON TOM & KATHY	27	49	13	30
ANDERSON W LEROY & CLAUDIA E, TRST	27	49	13	19
ANDERSON WESLEY & ELIZABETH	33	48	14	13
ANDERSON WESLEY & ELIZABETH	35	48	13	18
ANDERSON ZACHARY & LAUREN	29	49	12	17
ANDERSON, FT	31	49	11	29
ANDERSON, FT	37	48	12	2
ANDERT THOMAS M & JENNIFER A	51	46	12	16
ANDES G STEPHEN & JANET M	37	48	12	16
ANDREASEN ROGER & STACEY J	47	47	11	5
ANDREASSEN ROSS D & MARGARET E	29	49	12	26
ANDRESEN KATHY J	27	49	13	25
ANDRESEN NANCY	27	49	13	25
ANDRESON KATHY	27	49	13	25
ANDREW MARGARET ANN	33	48	14	21
ANDREWS ARCHIE LEE	37	48	12	3
ANDREWS FLOYD N & BETTY J, TRS	27	49	13	17
ANDREWS GREGORY & DONNA & ERIC	37	48	12	21
ANDREWS J ADAM & HOLLY J	43	47	13	4
ANDREWS JAMES DALE	39	48	11	18
ANDREWS JAMES W, TRST	43	47	13	14
ANDREWS JOHN W	19	50	13	15
ANDREWS JOHNNY L & GRACIE	37	48	12	12
ANDREWS LINDSEY R & ZACHARIAH C	29	49	12	18
ANDREWS MARGARET ANNE	35	48	13	19, 20
ANDREWS PAUL & PAULETTE	43	47	13	24
ANDREWS PAUL E	37	48	12	2
ANDREWS THOMAS D & HEATHER A	47	47	11	29
ANDREWSON JACK WILLIAM	37	48	12	3
ANDRIANO STEVEN J & CAROLINE A	25	49	14	33
ANESI LOUIS J & JO ETTA L	21	50	12	3
ANG JONATHAN ROSS F & SEAN BRADY	33	48	14	13
ANG JONATHAN ROSS F & SEAN BRADY	35	48	13	18
ANGELL JED B & JILL S	15	51	11	22
ANGELL JED B & JUSTIN L ANGELL & JON L ANGELL	15	51	11	23
ANGELL JENSYN & AMANDA	37	48	12	2
ANGELL JON L & CHARLOTTE A	15	51	11	11, 14
ANGELL JUSTIN	23	50	11	3, 4
ANGELL JUSTIN L	15	51	11	11, 14, 28, 33
ANGELL JUSTIN L	23	50	11	3, 4
ANGELL NATASHA J & CHARLES M	45	47	12	18
ANGELL SHERRY A, RT	15	51	11	20, 22, 27, 28, 29
ANGLIN DEANNA N & MILES WALZ-SALVADOR	29	49	12	19
ANGLIN, RT	21	50	12	11
ANGSTROM JENNY	37	48	12	12
ANKENEY DOUGLAS H & CYNTHIA L	33	48	14	16
ANR CAMPUS LLC	35	48	13	7
ANSBACHER PETER A, TRST NO 1	37	48	12	16
ANSPACH GARY & AMY	19	50	13	25
ANSTINE KASEY	33	48	14	2
ANSTINE RONALD L & JUDITH E	27	49	13	11
ANTHES ERIK J JR & KELLI E	13	51	12	4
ANTHONY CARL D & KATHLEEN K	37	48	12	10
ANTHONY KEVIN & PAMELA	51	46	12	6
ANTHONY ROBERT LEROY & RHONDA JO, FT	39	48	11	5
ANTLE RICHARD L & CHARLOTTE F	29	49	12	35
ANWANDER MARVIN B & DARLA D	45	47	12	4
APAC-MISSOURI INC	27	49	13	23
APPEL, FT	23	50	11	18, 20
APPERSON DON J & CHERYL R	37	48	12	28
APPLEGATE JASON & JERI	31	49	11	19, 30
APPLETON BENJAMIN L	49	46	13	13
APPLETON ERIC PAUL & LYDIA J	45	47	12	9
APPLETON LANCE & MYRNA	45	47	12	8
APPLING PAUL & DEBORAH	29	49	12	26
ARAFE PENNY D & JAY O KACENA	35	48	13	30
ARAGON TRINIDAD MATTHEW	27	49	13	12
ARAIZA WILLIAM M	27	49	13	24
ARAUJO PEDRO PABLO & VICTORIA	33	48	14	27
ARAUZ ABIGAIL M, RT	47	47	11	19
ARBUCKLE, FT	37	48	12	2
ARCANE ADAM	35	48	13	20
ARCE-HERNANDEZ JOSE T	35	48	13	20
ARCHAMBAULT PAUL & TIA	49	46	13	24
ARCHULETA ALBERT & ALICE FARRAR	39	48	11	6
ARCHULETA ANTHONY & JENNIFER	23	50	11	33
ARDEN ADRIENNE J	43	47	13	2
ARDREY COLBY S & MARNI K	25	49	14	1
ARDREY DARLA M & DON SURBER WEST	21	50	12	15
ARELLANO DEBRA K & ELISEO JR	23	50	11	34
ARENDS BOYD J & JOY L, TRST	11	51	13	3
ARENDS DARRIN W & TINA S	13	51	12	8
ARENDS DEVAN P & ALLISON R	11	51	13	14
ARENDS TRAVIS C	11	51	13	36
ARENDS ZANE L & LINDA K, RT	13	51	12	8
ARENDT CYNTHIA K, TRST	47	47	11	7
ARENS EUGENE & SANDRA, TRSTS	19	50	13	14, 15
ARENS EUGENE & SANDRA, TRSTS	27	49	13	1, 2
ARENS EUGENE A & SANDRA K	19	50	13	10
ARENS EUGENE A & SANDRA K	27	49	13	2
ARENS JOHN W	15	51	11	23
ARENS MICHAEL E & AMY M	19	50	13	15
ARENS-WILSON STACEY RENAE	19	50	13	15
ARENS-WILSON STACEY RENAE, RT	19	50	13	15
AREY BENNETT & ALEXIS	43	47	13	1
AREY TRACY & BETH	45	47	12	4
ARIAS CHUELO	35	48	13	29
ARIEL CHURCH GROUNDS	19	50	13	3
ARMENTROUT TAMMY & JERRY	39	48	11	29
ARMENTROUT ZACHARY C & ASHLEY M	21	50	12	2
ARMER ROBYN J	11	51	13	11
ARMONTROUT CARL W	21	50	12	16
ARMONTROUT JAMIE & KYM E	35	48	13	28
ARMS WENDY & MATTHEW	29	49	12	26
ARMSTRONG JUDITH A	33	48	14	2
ARMSTRONG KURT EVAN, RT	11	51	13	21
ARMSTRONG LARRY & ELAINE	29	49	12	14
ARMSTRONG MARK EDWARD, RT	37	48	12	3
ARNALL MATTHEW EDWARD & DEANNA	17	50	14	1
ARNEL FAITH A MARTIN & DARRELL	55	45	12	14
ARNEL FAITH ANN MARTIN, TRST	55	45	12	14, 15
ARNOLD ALAN D & CAROL R	37	48	12	12
ARNOLD BRANDON T & STEFANIE N	43	47	13	15
ARNOLD CHRISTOPHER PAUL & SARAH	37	48	12	2
ARNOLD CODY A & JULIE A	51	46	12	6
ARNOLD GREG H	53	46	11	4
ARNOLD GREG H & LISA D	53	46	11	7
ARNOLD JAMIE R & DUSTIN M CROW	13	51	12	34
ARNOLD JENNIFER MAE	29	49	12	18
ARNOLD JEREMIAH G	15	51	11	8
ARNOLD JULIE	19	50	13	5
ARNOLD KAREN L	21	50	12	18
ARNOLD LINDA G, RT	51	46	12	27
ARNOLD LISA & STEVEN S SCHOOLER	53	46	11	7
ARNOLD MATTHEW & CRYSTALDAWN	37	48	12	12
ARNOLD MATTHEW B & SHANNON D	37	48	12	12
ARNOLD ZACHARY D & ELIZA L	29	49	12	18, 19
ARONHALT DANIEL & CARA	21	50	12	34
ARROWHEAD CREEK FARM LLC	19	50	13	7, 18
ARROWHEAD LAKE ESTS HOMEOWNERS ASSN INC	43	47	13	3, 4, 9
ARTHUR GERALD & THEODORA, TRSTS	25	49	14	15
ARUNACHALAM VAIRAVAN	31	49	11	7
ARUNACHALAM VAIRAVAN	33	48	14	27
ARUNACHALAM VAIRAVAN	39	48	11	29
ARZATE ALEJANDRO	21	50	12	17
ASBEE DONALD B	55	45	12	1
ASBEE JOANNE SIRI	55	45	12	4
ASBURY BRAD	37	48	12	3
ASBURY GREG W	27	49	13	29, 32
ASBURY JEFF D & T JAYNE	15	51	11	29
ASBURY JOSEPH T & LEIA	15	51	11	33
ASBURY LOWELL T & SHERRIE E	45	47	12	18
ASBURY RYAN & JESSICA	11	51	13	7
ASCHI MOEZ & RACHEL	37	48	12	10
ASH BRIAN G & APRIL L	53	46	11	8
ASH CHRISTOPHER & CASEY	49	46	13	1
ASH CHRISTOPHER & CASEY	51	46	12	6
ASH KEN R	33	48	14	2
ASH LYNN E & SHERYL	29	49	12	8
ASH RAYMOND J & CATHY E	51	46	12	8
ASHBAUGH JOSEPH W & CATHERINE J MESSINA	43	47	13	6, 7
ASHBURN THOMAS C & ANNA K	29	49	12	15
ASHBURN WILLIAM LUKE & KELLI ANN	35	48	13	20
ASHER PHILLIP J & JOYCE K	15	51	11	32
ASHLAND CHRISTIAN CHURCH	51	46	12	9, 16
ASHLAND STARS LLC	51	46	12	21
ASHLOCK BENJAMIN W & SAUNDRA K	37	48	12	11
ASHLOCK WILLIAM T & HOLLY	21	50	12	10
ASHRAF SAMIR & KOMAL	27	49	13	29
ASLANIDIS DIMITRIOS & TINA, RT	37	48	12	31
ASSET DISPOSITION LLC	27	49	13	14
ASSET DISPOSITION LLC	29	49	12	20

NAME	PG	T	R	SEC
ASSOCIATED ELECTRIC COOP INC	23	50	11	2
ASTON LARRY W & BARBARA K, FT	43	47	13	8
ATANASOV ADRIAN	29	49	12	20
ATCHLEY DONALD F & CHRISTINA G	33	48	14	9
ATEMBO BWALUKA	27	49	13	24
ATHANASSIOU ALEXANDRA	37	48	12	3
ATHANS STEVE & GAITHA	33	48	14	1
ATHERTON JUSTIN & SARAH	55	45	12	22
ATHON DAVID R	29	49	12	14
ATKINS AARON D & CATHERINE M	21	50	12	33
ATKINS ANTHONY R & ANDREA M	17	50	14	27
ATKINS ANTHONY R SR & PHYLLIS A	19	50	13	3
ATKINS BLAKE M & BONNIE H	45	47	12	33
ATKINS DAVID F & LORI F QUALIFIED PERSONAL RT RT	37	48	12	25
ATKINS HENRY AARON	27	49	13	24
ATKINS LINDA HOLMAN, RT	43	47	13	4
ATKINS ROBERT E JR	45	47	12	19
ATKINS RONNIE DEAN & LORI	15	51	11	30
ATKINS SAM R & CARISA A	13	51	12	19
ATKINS THOMAS E III, RT	43	47	13	14
ATKINS WILLIAM & ROBIN, TRST	21	50	12	10
ATKINSON CHARLOTTE ADAMS	37	48	12	2
ATKINSON CURTISS J	29	49	12	10
ATKINSON KIMBERLY L	37	48	12	2
ATKINSON TERRY W & NANCY J	29	49	12	10
ATKINSON WAYNE F	29	49	12	17
ATKISSON DAVID W & MARY E	31	49	11	15
ATLAS CEDAR, RT	55	45	12	14
ATLAS HOLDINGS LLC	33	48	15	1
ATLASTA, TRST	35	48	13	28
ATTERBERRY LARRY SR & JUDY, RT	37	48	12	12
ATWELL CHARLES & JENNIFER	33	48	14	1
ATWILL DANIEL K & KAREN S	35	48	13	33
ATWOOD JERRY L	43	47	13	4, 9
ATWOOD, FT	43	47	13	4
AUBUSHON ANNE C & MIRANDA OTRADOVSKY WEEKS	27	49	13	17
AUCK DANNY L & WENDY M	15	51	11	29
AUCK JARED & JENNE	15	51	11	30
AUCK SAYRE & JUSTINA	33	48	14	2
AUDSLEY HOWARD E & DIANE M	39	48	11	32
AUDSLEY MARJORIE A	39	48	11	16
AUE DENNIS A & GATHEY M	43	47	13	5
AUGUSTINE ADAM & RACHEL, FT	25	49	14	35
AULABAUGH KERRY L & CYNTHIA L	55	45	12	11
AULT NICHOLE M & DEREK	29	49	12	18
AUNG TUNTUN & MA LEET SEIN	29	49	12	16
AUSBURN FARM LLC	27	49	13	26
AUST DANNY-MOLLY, TRST	27	49	13	2
AUSTENE BENJAMIN A & KELLIE A	23	50	11	30
AUSTGEN DAVID J	27	49	13	27
AUSTILL CHARLES MICHAEL	43	47	13	35
AUSTIN DAVID E & SUSAN L HAIM	51	46	12	31
AUSTIN EUGENE & VALERIE	45	47	12	18
AUSTIN MUELLER PPTYS LLC	37	48	12	12
AUSTION JERRY L	27	49	13	25
AWAZU YUVAL & KELLI E CANADA	29	49	12	20
AWOSANMI ADELEKE M & ADETOLA M	29	49	12	9
AWS PPTYS OF MO LLC	29	49	12	30
AYALA AMY	35	48	13	20
B				
B & B TREE SERVICES LLC	51	46	12	34
B & C ESTS LLC	51	46	12	8
B & C VOGEL PPTYS LLC	29	49	12	20
B & C VOGEL PPTYS LLC	37	48	12	12
B & M PROPERTY DVPMT LLC	11	51	13	14, 23
B & M SPRY LLC	33	48	14	1
B WILLIAMS LLC	39	48	11	8, 16, 17, 18, 19, 20, 21, 28, 29
B&S HOLDINGS LLC	27	49	13	14
BAB TRILLOGY LLC	37	48	12	12
BABCOCK JEREMIAH & HILARY	17	50	14	23
BABCOCK JEREMIAH & HILARY	19	50	13	20
BABCOOK JULIANA A	37	48	12	3
BABEL ANDY & JUDY LEFTWICH	29	49	12	5
BABEL DAVID & JUDITH LEFTWICH	29	49	12	5
BABIKER MHAMMED & SOMIA HAMED	35	48	13	20
BACHELOR JOHN	27	49	13	11
BACHMAN AMANDA F	37	48	12	10
BACHMAN KEVIN W, RT	37	48	12	3
BACHMANN BEV	27	49	13	24
BACHMEIER LINDA M, RT	17	50	14	15
BACHRACH SANDRA K	33	48	14	26, 27
BACHTEL CODY & KAYLA ROWLES	21	50	12	23
BACK RYAN E & JESSICA R	51	46	12	8
BACKES CHAD M & KIMBERLY D	25	49	14	35
BACKES TERESA M	51	46	12	24
BACKUES DANIEL RAYMOND	27	49	13	24
BACKUES DANIEL RAYMOND & LISA ZIMMER	27	49	13	24
BACKUES KENNETH-BONNIE, TRST	27	49	13	24
BACKUES ROGER L	27	49	13	24
BACKUES ROGER L & WANDA IRENE	27	49	13	24
BACKUS ALLISON M	29	49	12	11
BACON ROBERT R	51	46	12	20
BACON SANDRA K	25	49	14	19
BADE REBECCA D	11	51	13	21
BADEN DAVID & KRISTINA	17	50	14	24
BADER JOEL A & REBECCA A STUART	43	47	13	2
BAFARO ANTHONY & JENNIFER, RT	37	48	12	21
BAGBY THOMAS LEE & JANET MARIE	19	50	13	9
BAGLEY HARLAND K & DAVID B LANE	29	49	12	11
BAGNELL CHRISTINE M	29	49	12	11
BAGWELL JOYCE A	33	48	14	8
BAHLER BETSY R	37	48	12	3
BAILEY CHERYL L	23	50	11	35
BAILEY COLBY GLENN & TIFFANY LEEANN DOMON	27	49	13	31
BAILEY GAYLE A	51	46	12	27
BAILEY HOME PLACE, TRST	29	49	12	24
BAILEY JAMES S & CHASTIDY A, FT	37	48	12	12
BAILEY JOSHUA & SAVANNAH MCKENNA	27	49	13	25
BAILEY KATHLEEN A	29	49	12	35
BAILEY KEVIN S & JULIE L, FT	35	48	13	20
BAILEY MICHAEL S & ELIZABETH A	21	50	12	26
BAILEY ROBERT & DESSIE, FT	37	48	12	21
BAILEY SUSAN J	35	48	13	29
BAILEY'S CREEK PPTYS LLC	29	49	12	29
BAILLARGEON JASON & MICHELLE	43	47	13	11
BAILY JACOB A	29	49	12	26
BAIMA RICHARD F	11	51	13	11
BAIMA STEVE-MARJORIE, TRST	11	51	13	10, 11
BAIN ANDREW & RAZA KOSTJEREVAC	35	48	13	20
BAIN SANDRA	43	47	13	9
BAINS TIRATH & NAVPREET	45	47	12	6
BAIZE EDDIE & MERRY E	11	51	13	36
BAKER AARON	37	48	12	21
BAKER AMANDA	43	47	13	13
BAKER BENJAMIN & JESSICA	23	50	11	6
BAKER BOBBY & KRISTIN	37	48	12	12, 21
BAKER BONNIE K, TRST	49	46	13	24
BAKER BRUCE D & LYNDA D	27	49	13	21
BAKER BYRON K & MARGARET J COONEY BAKER	37	48	12	2
BAKER CHRISTOPHER J & SANDRA J	27	49	13	7
BAKER DARRIN & BRITTANY	37	48	12	12
BAKER DONALD S III & CLARINDA L	43	47	13	11
BAKER ERIC S & KEVIN L	11	51	13	11
BAKER FARM LLC	35	48	13	36
BAKER GAYLE LEE	29	49	12	17
BAKER GREGORY L & LYNNE A	45	47	12	32
BAKER GREGORY L & VELISSA A	29	49	12	26
BAKER JAMES C & GAYE A	37	48	12	21
BAKER JASON M & HEATHER R	37	48	12	12
BAKER JOHN D & JUDITH W	39	48	11	30
BAKER JOHN L & KAREN S, RT	51	46	12	24
BAKER JOSEPH E	35	48	13	29
BAKER KATHRYN R & KEVIN W OWENS	21	50	12	11
BAKER KRISTIN & BOBBY	37	48	12	21
BAKER LANA J LADD & A JOHN BAKER	45	47	12	19
BAKER LARRY & W JEAN	29	49	12	10
BAKER LAWRENCE W	29	49	12	18
BAKER LUKE & WHITLEY ZITSCH	43	47	13	3
BAKER LYLE M & DEBORAH J	15	51	11	30
BAKER MARK A & CARA E	31	49	11	5, 9
BAKER NORMAN S & PATRICIA A	51	46	12	8
BAKER PAMELA LYNN	45	47	12	4
BAKER PHILLIP A & LORA	33	48	14	12
BAKER RACHEL & JEROME	27	49	13	12
BAKER RAYMOND S & CATHERINE	29	49	12	9
BAKER ROBERT E & BERTHA MAE	19	50	13	12
BAKER RONALD-NANCY, TRST	37	48	12	3
BAKER RUSSELL LEE	49	46	13	26
BAKER SCOTT & JENNIFER	19	50	13	5
BAKER WARREN & JESSICA	31	49	11	22
BAKOS ADAM J & ELIZABETH ATKINS-DOUGLAS	27	49	13	12
BAKUTES JANE M	37	48	12	28
BAL B SONNY & DANA S	37	48	12	28
BAL B SONNY & DANA S	49	46	13	23
BALDOVINOS JESUS E & TANYA L	21	50	12	10
BALDRIDGE DONALD S & SHANNA S	17	50	14	28
BALDWIN CORWIN	37	48	12	16
BALDWIN DIANA J	37	48	12	21
BALDWIN JOSEPH & ANGELA	27	49	13	11
BALDWIN THOMAS & SANDY	37	48	12	3
BALDWIN, FT	35	48	13	28
BALERIO ALVIN A JR & DIANNA L	29	49	12	20
BALES ERVING E & SANDRA M, RT	11	51	13	24
BALES MARC M & DACIA D	11	51	13	36
BALKMAN BRIAN & EMILIE	45	47	12	6
BALL ASPEN	27	49	13	8
BALL DEBRA JO	15	51	11	16
BALL KARL	39	48	11	5
BALL LARRY D & MELCEENIA K	15	51	11	33
BALL RANDALL C	29	49	12	26
BALL ROGER D & RHONDA L	15	51	11	33
BALL RYAN D	15	51	11	33
BALL THOMAS E & RHONDA K	15	51	11	33
BALLARD DENNIS R & RITA K	13	51	12	33
BALLARD GREGORY & BRENDA, TRST	13	51	12	33
BALLARD KIM	13	51	12	34
BALLARD SCOTT & SHANNA	33	48	14	2
BALLARD SUSAN K, TRST	47	47	11	16
BALLENGER DOROTHY A	37	48	12	3
BALLENGER GARY D & LOUISA J	31	49	11	33
BALLENGER JASON S	31	49	11	29
BALLENGER JERRY TYRONE & KEVIN BALLENGER & CARLA	37	48	12	11
BALLENGER JOE & BETTY, TRST	31	49	11	20, 21, 29, 31, 33
BALLENGER MARK	13	51	12	28
BALLEW DOROTHY G	31	49	11	7, 8, 17, 18
BALLEW KAREN	31	49	11	8
BAMA CAPITAL LLC	55	45	12	3
BAMBER ROY	29	49	12	5
BAMRICK CAROLINE J	21	50	12	2, 3
BANDY DAVID	43	47	13	26
BANDY ROSE M	43	47	13	9
BANET GERALD A & PAIGE V, RT	39	48	11	29
BANEY JAMES S	19	50	13	20
BANKER LUKE & ELIZA	23	50	11	4, 9
BANKS DAVID D JR	37	48	12	2
BANKS LEVI J & SARAH N, FT	13	51	12	22
BANKS THOMAS A & CAROLYN S	15	51	11	30
BANNISTER ANTHONY A & BARBARA L	37	48	12	10
BANUL DARREN S & RUTH A	19	50	13	34
BARBA MATTHEW M & AMBER N	37	48	12	12
BARBATA THOMAS MICHAEL & BROOKE	39	48	11	18
BARBEE MATTIE D	37	48	12	3
BARBER DIANE L	37	48	12	12
BARBER JAMES B & SARAH HENDERON-BARBER	37	48	12	16
BARBER JERRY LEE & LYNN DARWIN	33	48	14	8
BARBER JOSEPH C & BRENDA L	11	51	13	8
BARBER THOMAS & NICHOLE	29	49	12	1
BARBER THOMAS & NICHOLE	31	49	11	6
BARBIS ANTHONY	37	48	12	12
BARCK JANIE R	51	46	12	12
BARD EDWARD T & SANDRA K	27	49	13	24
BARFIELD DAVID B & MAGGIE	37	48	12	10
BARFIELD JONATHAN	11	51	13	3
BARFIELD JONATHAN M & SARAH C	29	49	12	36
BARGAS AMANDA N & JOHNNY L	29	49	12	15
BARGEN WALTER & MARY BOBETTEROSE	53	46	11	8
BARGER MICHAEL A & KATE E TROUT	29	49	12	13
BARKEMA RENAE	21	50	12	16
BARKER DENISE D & FRANKIE P	33	48	14	16
BARKER MARY SUE	37	48	12	12
BARKER RYAN & JENNIFER HAGENOW	43	47	13	9
BARKER SUSAN E	11	51	13	19
BARKHEM HOLDINGS LLC	37	48	12	1
BARKLEY ALVIN D	37	48	12	2
BARKS PHYLLIS E, RT	33	48	15	1
BARKSDALE JAMES R & JANEL L	27	49	13	24
BARKS-SINGER ROBYN	37	48	12	2
BARLOW BARBARA J & JEANINE K MOREHOUSE	43	47	13	1
BARLOW BLAKE	29	49	12	2
BARLOW WILLIAM R	19	50	13	26
BARNARD CARSON G & SHERIDAN E	23	50	11	8
BARNARD DAVID R & MICHELLE A	35	48	13	28
BARNARD JAMES O & DEBORAH A	31	49	11	16
BARNARD JARED & ASHLEY	23	50	11	18
BARNER BART & PATRICIA CUDDIHEE	49	46	13	13
BARNER BIFF WAYNE & CAROLE RENEE BARNER	55	45	12	1
BARNER MARK D & WORTH A YATES	55	45	12	4
BARNER PATRICIA ANN	51	46	12	12
BARNER TYRELL & EMILY KUSCHEL	51	46	12	17
BARNES AMANDA & AARON TOLSON	43	47	13	11
BARNES BILLY J & GERRI L	23	50	11	22
BARNES CHARLES & JANICE	25	49	14	28
BARNES DON & DONNA	27	49	13	11
BARNES ERIC D & MELINDA A	43	47	13	1
BARNES GEORGE E & WINIFRED	27	49	13	25
BARNES JERRY L	47	47	11	17, 18
BARNES KELEE L	21	50	12	19
BARNES KENNETH F & LAWRENCE E BARNES, RT	35	48	13	18, 19, 20
BARNES KYLE	45	47	12	3
BARNES LARRY & GAIL	15	51	11	32
BARNES LISA D, RT	45	47	12	6
BARNES MARGARET ANN, RT	25	49	14	17
BARNES MATTHEW J	45	47	12	29, 30
BARNES MELISSA A & RUSSELL D	17	50	14	28
BARNES ROBERT ALAN	13	51	12	27
BARNES RONALD C & DIXIE L	43	47	13	11
BARNES RUSSELL D & MELISSA A	25	49	14	36
BARNES STEPHEN & MARY	43	47	13	16
BARNES STEPHEN D & CYNTHIA B	31	49	11	5
BARNES STEPHEN D & CYNTHIA B	39	48	11	9, 16
BARNES TERRY R & CHERYL L	47	47	11	18
BARNES TYLER	45	47	12	13
BARNES VALERIE K, RT	47	47	11	8
BARNES, FT	47	47	11	17, 18
BARNETT ANTHONY	15	51	11	32
BARNETT BRIAN & SHYLA	29	49	12	20
BARNETT BRIAN & SHYLA	51	46	12	23
BARNETT BRIAN D & KRISTA A	55	45	12	11
BARNETT CHRISTOPHER & VIRGIL REID	37	48	12	12
BARNETT EWIN H III & R LORRAINE	45	47	12	32
BARNETT EWIN H III & R LORRAINE	51	46	12	5
BARNETT LISA	37	48	12	12
BARNETT NICK	37	48	12	21
BARNHILL BRENT A	27	49	13	27
BARNHILL MICHAEL & KELLY	21	50	12	3
BARNINGER CATHLEEN	33	48	14	10
BARNUM JEFFREY D & MELISSA D	51	46	12	34
BARNUM MELISSA D & JEFFERY D	51	46	12	34
BARR CAROLYN SUE	37	48	12	3
BARRANTES MELITO M	29	49	12	10
BARRESI JAMES S & LYNN	27	49	13	30
BARRETO JORDAN & KATHERINE SCHNELLER	45	47	12	20
BARRETT BRADLEY & DEBRA	19	50	13	1
BARRETT BRADLEY & DEBRA	21	50	12	6
BARRIER BRETON & SANDRA	27	49	13	25
BARRON GARY G & MARY JO ANN LEE	37	48	12	12
BARRON RONALD G JR & CARLA C	37	48	12	12
BARRONS DUSTIN L	33	48	14	1
BARROWS, FT	27	49	13	35
BARRY JOSEPH V & PAT	37	48	12	33
BARRY LEXIS C & TERESA & ROLANDO BERRY	13	51	12	35
BARTA JOSEPH J & MERRILEE N	25	49	14	22
BARTAL ANTHONY E & CAROLYN T	35	48	13	28
BARTE RYAN S & KIMBERLY D	29	49	12	16
BARTEE FARMS LLC	11	51	13	2, 3
BARTEL BERNITA FORD, TRST	45	47	12	4
BARTEL EDWARD EMMITT	45	47	12	27
BARTEL JULIE & ROBERT WARDEN	37	48	12	12
BARTEL RICHARD & SARAH PETERSON	51	46	12	14
BARTILSON JEAN L & TERESA HENDRICKSON	29	49	12	17
BARTLETT BRANDON S	27	49	13	24
BARTLETT KIRK W & DEANNA L	49	46	13	25
BARTLETT ROBERT W & LANA S	33	48	14	12
BARTMESS JUSTIN L & AMANDA E, RT	25	49	14	1
BARTOLACCI EDDIE W & DORIS J, RT	39	48	11	8
BARTOLACCI PATRICIA A	27	49	13	25
BARTOLACCI PPTYS LLC	39	48	11	8, 9
BARTON DANA A & ROY DENNIS HORSMAN, RT	31	49	11	17
BARTON JOHN S & MONICA K	19	50	13	28
BARTOW BRADLEY & NICHOL	51	46	12	28
BARTZ DAMON & AMY	51	46	12	34
BASA ERNESTO M	29	49	12	35
BASALDUA DAVID R	37	48	12	12
BASHAM LEON & JENNIFER	25	49	14	24
BASHRI OMER & OMAMA HAMED	35	48	13	17, 20
BASILICATO ASHLEY	51	46	12	7
BASINGER CORY & JESSICA D	49	46	13	26
BASINGER GLENDA F	27	49	13	25
BASINGER JEREMY & REGAN	51	46	12	6
BASINGER JUSTIN & LAURESE	55	45	12	10
BASINGER LORA DAWN	49	46	13	26

NAME	PG	T	R	SEC
BASINGER LORRAINE, TRST	51	46	12	16
BASINGER RENDI & SHAWN	51	46	12	34
BASINGER RONALD G & SHARON	51	46	12	14
BASINGER TERESA E	51	46	12	33
BASKETT JOE D & CONNIE J	11	51	13	10
BASKETT JOE D & CONNIE J	19	50	13	14
BASKETT ROBERT & SHELIA BASKETT	29	49	12	20
BASKETT, FT	27	49	13	29
BASNETT ARTHUR & ALLISON	43	47	13	17
BASNETT CAROLYN K	43	47	13	10
BASNETT JAIME	47	47	11	20, 29
BASNETT PPTYS LLC	43	47	13	8, 16, 17
BASNETT RICHARD J	45	47	12	15
BASS A J JR (1/2)	29	49	12	19
BASS BETTINA H, RT	37	48	12	34, 35, 36
BASS BETTINA H, RT	45	47	12	2, 3
BASS BETTINA H, RT	53	46	11	6
BASS COUNTRY PPTYS LP	43	47	13	9
BASS GEORGE	13	51	12	35
BASS GEORGE & JULIE	13	51	12	35
BASS JAMES K & MEGAN E	29	49	12	15
BASS NANCY H	51	46	12	12
BASS RICHARD & DEBRA	29	49	12	14
BASS THOMAS S	45	47	12	1, 11, 12
BASS THOMAS S	47	47	11	6, 32
BASS THOMAS S & THOMAS C MCNABB, RT	37	48	12	16
BASS TOM	45	47	12	23
BASSETT DAVID E & CYNTHIA W	19	50	13	34
BASSETT KENNETH & ORPHA (JEANNIE	33	48	14	26
BASSETT NORMA P	35	48	13	30
BASSETT PATRICIA & ROBERT, RTS	37	48	12	13
BASSETT ROBERT B & GRETA M BASSETT-SEYMOUR	21	50	12	12
BASSETT ROBERT E & PATRICIA L, RT	37	48	12	12, 13
BASYE C BENJAMIN & JOANNE, TRS	25	49	15	36
BASYE CHARLES ROGER & RHONDA J	25	49	15	36
BASYE CHARLES ROGER & RHONDA J	33	48	15	1
BATAILLE-PLOVANICH JOINT, TRST	29	49	12	14
BATARICK DEANNA N & JOHN P	35	48	13	29
BATE RAY C & DEBORAH S	45	47	12	32
BATE RAY C & DEBORAH S	51	46	12	9, 16
BATES CYNTHIA	29	49	12	20
BATES ELIZABETH A	37	48	12	12
BATES JAMES C & RITA L	43	47	13	1
BATES JAMES C & RITA L	45	47	12	6
BATES JEFFERY & SARAH	23	50	11	22
BATES JOSEPH & JAMI	29	49	12	18
BATES MICHAEL J & ELIZABETH A	29	49	12	27
BATES MICHAEL J & ELIZABETH A	35	48	13	20
BATES PHILLIP D & HEATHER D	29	49	12	11
BATES STEWART EUGENE	19	50	13	35
BATES WILLIAM T & STACY R	13	51	12	8
BATH JONATHAN MING TZE & CELSEA T BATH	35	48	13	28
BATSON BRANT & GEORGIE FANNING	45	47	12	28
BATSON LEONARD C & LINDA K	37	48	12	2
BATT RAYMOND & KATHRYN ANN	43	47	13	8
BATT SCOTT R & DAISY D	45	47	12	4
BATTERSHELL ASHLEE	33	48	14	1
BATTERSHELL STEVEN & KATHLEEN	33	48	14	1
BATTERSHELL TANNER J & ALEXIS N HOWARD	43	47	13	10
BATTOCLETTI DENA & KRISTON SINGH	35	48	13	20
BATTON RANDAL S & KATHERINE L	33	48	14	24
BATYE JOHN MATTHEW & ELIZABETH	51	46	12	21
BATYE JOHN W & GLENDA	37	48	12	12
BATYE JOHN WALTER & CHARLES ELVIN BATYE ESTATE	47	47	11	8
BATYE KIP & JILL	51	46	12	16, 21
BATYE MICHAEL TRAVIS	37	48	12	11
BATYE NANCY	49	46	13	26
BATYE RANDAL R & CHERYL L, TRST	51	46	12	16
BAUER ADAM J & MICHELLE R	45	47	12	22
BAUER ALAN C & SHEILA A	55	45	12	24
BAUER BRUCE M	51	46	12	9
BAUER BRUCE M & CONNIE B	51	46	12	4
BAUER HARLEY & KATHY	39	48	11	6
BAUER JOHN & SUSAN, TRST	43	47	13	24
BAUER JOSHUA & ANA	29	49	12	27
BAUER KATIE L & RYAN LOWRY	51	46	12	9
BAUER MARK A & SARLINDA	37	48	12	27
BAUER TERESA L	43	47	13	9
BAUER TRENT L & CHRISTY	51	46	12	9
BAUGH THOMAS C & CECILIA A, RT	23	50	11	8, 17
BAUM WAYNE A & BEVERLY A	27	49	13	22
BAUM WAYNE R	27	49	13	22
BAUMANN EUGENE E	33	48	14	9
BAUMANN JOSEPH W & ROSALINE F	51	46	12	17
BAUMER CLIFFORD J & MICHELE D	43	47	13	2
BAUMGARTNER DONALD GENE & IDAMARIE GRANT	37	48	12	36
BAUMGARTNER JOE & MARY, TRST	47	47	11	32
BAUMGARTNER KONRAD & KRISTIE	23	50	11	29
BAUMGARTNER MARY SUE, TRST	45	47	12	36
BAUMGARTNER MARY SUE, TRST	47	47	11	30
BAUMGARTNER MARY SUE, TRST	51	46	12	1
BAUMGARTNER ROBERT JR & JULIE	37	48	12	25
BAUMGARTNER SCOTTY	37	48	12	25
BAUMGARTNER STEVEN & ELIZABETH	25	49	14	12
BAUMGARTNER STEVEN & ELIZABETH	35	48	13	30
BAUMGARTNER SYDNEY & SUSAN K	23	50	11	29
BAUMGARTNER, FT	33	48	14	17
BAUMSTARK FRANCIS JR & MICHELLE, TRST	35	48	13	33
BAURICHTER KALEB	21	50	12	2
BAURICHTER KALEB & ERIN E	21	50	12	2
BAURICHTER MATTHEW & MALLORY	33	48	14	26
BAX CARRIE	51	46	12	30
BAX ROBBY S & AMANDA N	55	45	12	5
BAXTER CLETUS D & A RENEE	19	50	13	35
BAXTER ERIC L & CASEY N	15	51	11	30
BAXTER GRANT M & DIANA L	35	48	13	17, 20
BAXTER JANET SUE, TRST	37	48	12	24
BAXTER JEFFORY L & JOHNENE L	21	50	12	35
BAY, FT	43	47	13	11
BAYER NATALIE J & JOSEPH M	43	47	13	14
BAYLESS AMBER	29	49	12	18
BAYLESS JAMES	27	49	13	24
BAYLESS ROBERT L, RT	37	48	12	16
BAYLESS ROBERT L, RT	39	48	11	18
BAYLIS BRANT	37	48	12	3
BAYLIS MARKIS & MARILYN A, FT	29	49	12	35
BAYLOUS KEITH A & ROBYN T	51	46	12	27
BAYSINGER ALBERTA L	43	47	13	14
BBRE RENTAL LLC	29	49	12	29
BC COLUMBIA PPTYS LLC	37	48	12	3
BC VIEW LLC	27	49	13	9
BCAK LLC-SERIES A	43	47	13	34
BCAK LLC-SERIES A	45	47	12	29
BCI LLC	33	48	14	1
BCI LLC	35	48	13	19
BCN ENTERPRISES INC	37	48	12	24
BDK PPTYS LLC	37	48	12	3
BEACHY ELAM & LADONNA ZIMMERMAN	39	48	11	33
BEACHY MASON	21	50	12	21
BEACON STREET PPTYS LLC	43	47	13	5, 15
BEAGLE JACK D & BRANDI M	11	51	13	3
BEAHAN ALLEN E & MERRY E	33	48	14	2
BEAINI NABIL & DANA	45	47	12	4
BEAL KEL B & DEBORAH A	35	48	13	20
BEAL KEL B & DEBORAH A & RICHARD R & CONNIE J WEBEL	37	48	12	2
BEAL SHAWN D & ELIZABETH	27	49	13	24
BEAL, FT	37	48	12	28
BEALE CYNTHIA H, TRST	45	47	12	18
BEALL ROBERT & ANITA A	39	48	11	4
BEALMEAR LESTER L & DIANA L	39	48	11	8
BEALMEAR TINA	37	48	12	12
BEAMAN JAMES EDWARD	29	49	12	4
BEAMAN ZACHARY D & CESILIE R CENTOBIE	27	49	13	11
BEAMER LESA J, RT	43	47	13	13
BEAN JENNIFER	35	48	13	20
BEANLAND DERICK & RACHEL EBERT	25	49	14	35
BEAN-MCBRIDE CHASE D & ASHLEY M MCBRIDE	19	50	13	20
BEAR, FT	39	48	11	5
BEARD JACK	27	49	13	20
BEARD LLOYD R & LINDA C	15	51	11	29
BEARD TIMOTHY R & CECILIA M	15	51	11	28
BEARFIELD ROAD, TRST	37	48	12	31, 32
BEARY DANIEL & ALLISON	21	50	12	19
BEARY REBECCA A, RT	37	48	12	10
BEASLEY ANN RAE, RT	45	47	12	17
BEASLEY DALE-LAURA, TRST	15	51	11	29
BEASLEY JEFFREY T II & JENNY M	43	47	13	9
BEASLEY KAYLA & JARED	37	48	12	1
BEASLEY LARRY & PATRICIA	25	49	14	3, 10
BEASTON STEVEN & MARGARET MARY	15	51	11	29
BEATH DAVID A & EMILY D M	19	50	13	4
BEATTY MONTE C & TAMI L	21	50	12	27
BEATTY RANDI K	31	49	11	6
BEAUCHAMP DONNA	31	49	11	5
BEAUCHAMP NORMAN L	51	46	12	6
BEAUDRY MICHAEL W & KITTI L JOHNSON-BEAUDRY	19	50	13	26
BEAVER RYAN	37	48	12	11
BEAVER RYAN	39	48	11	29
BEAVERS JASON & COURTNEY	39	48	11	9
BEAVERS JOHN E & CAROL J	13	51	12	32
BEAVERS JOHN E & CAROL J	21	50	12	5
BEBERMEYER CALVIN W	27	49	13	24
BEBESZKO JERRY MARK	31	49	11	8
BECEVIC SELEN & MIRNA	37	48	12	3
BECHTOLD MATTHEW L & LISA M & RICHARD E & CHERYL R	45	47	12	15
BECHTOLD PPTYS LLC	33	48	14	1, 12
BECHTOLD PPTYS LLC	35	48	13	6, 7
BECHTOLD ROY D & NANCY R	33	48	14	16
BECK ALICE A & ROBERT P, RT	21	50	12	33
BECK DOUGLAS H & SANDRA L	35	48	13	28
BECK MACKENZIE & EVAN FESSLER	43	47	13	9
BECK MARK CORDES, RT & MARIA D	35	48	13	28
BECK NIELS C & MARY M, RT	35	48	13	27
BECK RADE ACRES LLC	21	50	12	25
BECK RAYMOND A & DELILAH A	21	50	12	25, 26
BECK STEPHEN & LACIE	37	48	12	10
BECK WALLACE JAMES JR, RT	45	47	12	15
BECKER JAMES KENNETH	29	49	12	26
BECKER MARK & MARY, RT	43	47	13	13
BECKER SUSAN & ROBERT WILMSMEYER	49	46	13	23
BECKETT ALLEN R	51	46	12	12
BECKETT DARRELL-DAINA, TRST	21	50	12	3
BECKETT DONNA H	43	47	13	1
BECKETT JAMES C & MARCIA A, FT	39	48	11	5
BECKETT RICHARD & BONNIE, RT	51	46	12	12
BECKETT RICHARD R & BONNIE J	51	46	12	12
BECKFIELD FELICITY & RICHARD	13	51	12	25
BECKHAM ASHLEY	23	50	11	18
BECKLEY TERRY L & GINA M	11	51	13	4
BECKMAN CLIFFORD & SUSAN, RT	27	49	13	27
BECKMAN REBECCA L & NORMAN D	37	48	12	12
BECKMANN JOSEPH A & LEISSA S	37	48	12	28
BECKMEYER GLEN & LINDA	55	45	12	4
BECKMEYER JANET R	55	45	12	18
BECKMEYER JANET R, RT	55	45	12	4
BECKMEYER JANET RUTH	49	46	13	36
BECKMEYER JANET RUTH	55	45	13	1
BECKMEYER MARK W & JENNIFER A	55	45	12	5, 18
BECKMEYER ORION W	55	45	12	17
BECKMEYER ORION W & BARBARA A	55	45	12	4
BECKMEYER ORION W & BARBARA A	55	45	13	11, 12
BECKMEYER ORION W & BARBARA A & GLEN E & LINDA	55	45	12	7
BECKSTROM BRIAN & CLAUDIA	37	48	12	28
BECKSTROM CRAIG L & TENA M	27	49	13	14
BECKWITH DEBRA M & BRIAN R BUTCHART	37	48	12	12
BECKWITH JOHNNIE & MICHELLE, RT	51	46	12	8
BECWAR TAYLOR R	27	49	13	14
BEDFORD RAYMOND D & DOLORES	23	50	11	32
BEDFORD ROBERT	31	49	11	17
BEDSWORTH AMBER LARRAINE	51	46	12	19, 30
BEDSWORTH KENDALL-PATRICIA, TRST	21	50	12	1, 12
BEE HAVEN, TRST	37	48	12	31
BEE HAVEN, TRST	45	47	12	6
BEECHER CINDY	51	46	12	30
BEELER ALAN L & SHARON L	51	46	12	28, 33
BEELER JOSEPH C & KRIS A	27	49	13	24
BEELER MARY SUE, RT	33	48	14	24, 25
BEERUP TIMOTHY & CHRISTINE	45	47	12	10
BEGEMANN BRIAN D & JULIE A	47	47	11	29
BEGEMANN CYNTHIA, TRST	37	48	12	3
BEGEMANN CYNTHIA, TRST	51	46	12	28, 29, 30
BEGEMANN JACOB	27	49	13	12
BEGGS REECE	29	49	12	17
BEHRING MEGAN M	27	49	13	14
BEIDLEMAN REGINA	37	48	12	1
BEIER RANDALL E & CAROL A	35	48	13	29
BEISSENHERZ GLENDA KAY, RT	43	47	13	15, 16
BEISSENHERZ MARILYN E	37	48	12	21
BEISSENHERZ WILLIAM & GLENDA, RT	25	49	14	23, 24
BELCHER ANITA B	33	48	14	15, 22
BELCHER JAMES R & SHARON M	51	46	12	22
BELCHER JEROME & CYNTHIA BASSETT	27	49	13	25
BELCHER KEVIN E	31	49	11	31
BELCHER KEVIN E	33	48	14	15
BELEW JUSTIN	55	45	12	4
BELEW KATHRYN M & BRADLEY D	55	45	12	5
BELKOWSKI STEVEN	29	49	12	11
BELL ANDREA L	27	49	13	27
BELL ANDREW	37	48	12	25
BELL C PPTYS LLC	19	50	13	2, 3
BELL DAVID P & CAROLYN	29	49	12	2
BELL DEBORA & ROBERT EKLE SR	31	49	11	19
BELL GARY L & CAROL A	27	49	13	22
BELL JAN E	37	48	12	3
BELL ROBIN ANN	13	51	12	23
BELL STEVEN P	29	49	12	35
BELL STEVEN P & LYDIA J	29	49	12	35
BELL THOMAS G & DONNA C	29	49	12	26, 35
BELL VINCENT K & MELISSA A	29	49	12	2
BELLA MINA DESIGN LLC	51	46	12	8, 19
BELLA MINA DESIGN LLC	55	45	12	14
BELLAOUI KHALID & SAMIRA OTMANE	27	49	13	25
BELLATOR INV PPTYS LLC	29	49	12	10
BELLATOR INV PPTYS LLC	43	47	13	10
BELLE ARBOR, TRST	33	48	15	1
BELLE CHEVAL LLC	25	49	14	27
BELLMAN MICHAEL S & KIRSTIN D	27	49	13	30
BELSHE DOUGLAS R & MELISSA D	15	51	11	29
BELSHE SHAYNE M & EMILY J	15	51	11	20, 29
BELT MICHAEL & GINA	27	49	13	7
BELTEY OLIVIA	29	49	12	8
BEN JOSHUA	13	51	12	4
BENDER BRETT	29	49	12	17
BENDER ELLEN & DONALD	37	48	12	12
BENDER JOSHUA S & KELSEY J	37	48	12	21
BENDER, TRST	37	48	12	27
BENEDETTI ROBERT & ANGELA NELSON	43	47	13	35
BENEDICT BOBBI & REBECCA	11	51	13	20, 21
BENEDICT CHRIS	21	50	12	14
BENEDICT CLINT & MARILYN	47	47	11	21
BENEDICT CURTIS R & ASHLEY A	23	50	11	32
BENEDICT CYNTHIA RENEE	33	48	14	10
BENEDICT DAVID TIMOTHY	21	50	12	24
BENEDICT DEBORAH L	27	49	13	23
BENEDICT DENNIS G & SUE A	19	50	13	25
BENEDICT JASON	51	46	12	34
BENEDICT RYAN	29	49	12	9
BENFER-FURBEE, FT	43	47	13	22, 23
BENISH DAVID CHARLES	21	50	12	36
BENJAMIN ALLAN S & JOAN M	43	47	13	17
BENJAMIN LEAHA C	37	48	12	10
BENKE COREY & ASHLEY	51	46	12	27
BENKE COREY & MICHELLE	51	46	12	9
BENNE JENNIFER C, TRST	31	49	11	21
BENNE MARY G	27	49	13	25
BENNENT KENNETH MICHAEL	29	49	12	8
BENNER BRENDA BELLE	29	49	12	17
BENNETT ALAN & DARRELL & KARLA	51	46	12	19, 30
BENNETT ALAN & TERESA J	51	46	12	17
BENNETT ANDREW L & DENISE	23	50	11	5
BENNETT BARRY, TRST	45	47	12	4
BENNETT BRENT	29	49	12	1
BENNETT BRENT	31	49	11	6
BENNETT CHRISTOPHER & ANGELA J	51	46	12	16
BENNETT CHRISTOPHER & MICHELLE	45	47	12	16
BENNETT DARRELL L	51	46	12	19
BENNETT DONALD R & JENNIFER L	29	49	12	10
BENNETT HELEN L	51	46	12	22
BENNETT HOWARD & MARILYN, FT	45	47	12	17
BENNETT JERROD & MARIA KRITIKOS	35	48	13	20
BENNETT JIMMIE GAY & DENISE JO	51	46	12	9
BENNETT JULIE A	35	48	13	20
BENNETT KENNETH G & ROSE J	29	49	12	11
BENNETT LLOYD L, TRST	29	49	12	6
BENNETT MARK A & ANNETTE F	55	45	12	9
BENNETT MARVIN & NORMA, TRST	37	48	12	21
BENNETT MATTHEW W & KAREN V	43	47	13	9
BENNETT MICHAEL D	37	48	12	3
BENNETT MITCHELL L & ILA B, RT	49	46	13	12, 13
BENNETT ROGER D	55	45	12	8, 9
BENNETT ROGER D & ANGELA	55	45	12	9
BENNETT ROGER W, RT	19	50	13	35
BENNETT SHARON L, TRST	13	51	12	34
BENNETT SHARON L, TRST	21	50	12	3
BENNETT SHAWN BRYAN	45	47	12	18
BENNETT SISTERS LLC	27	49	13	18
BENNETT TWYLA D	51	46	12	9
BENNEY BARBARA ANN & WILLIAM J	21	50	12	24
BENOIT R ALEX	15	51	11	2, 3
BENOIT ROBERT P & MARGO M, RT	33	48	14	2
BENOIT WAYNE L & LINDA V, RT	15	51	11	2, 3
BENREEVA B SERIES LLC	37	48	12	3
BENSKIN GARRETT G & TERRI L	21	50	12	3

NAME	PG	T	R	SEC
BENSON JAKE ANDREW & JESSI NICOLE FOSTER	37	48	12	12
BENSON KATHRYN N	35	48	13	20
BENSON LEWIS FARM LLC	31	49	11	28
BENSON MICHAEL A & SARAH L	43	47	13	26
BENSON ROBERT G & NATASHA WRIGHT	19	50	13	15
BENSON WILLIAM I	11	51	13	23
BENSUSSEN GALE & JANE, FT	25	49	14	25, 36
BENSUSSEN, FT	25	49	14	36
BENTHALL DAN E	33	48	14	11
BENTLAGE CARL & MARCI	23	50	11	34
BENTLAGE DAVID M W & AMANDA M	51	46	12	13
BENTLAGE ERVIN A & GLENDA A	45	47	12	17
BENTLAGE PHILIP D & CAROLYN E	51	46	12	18
BENTLAGE TROY & JOAN	45	47	12	17
BENTLAGE TROY & JOAN	51	46	12	13
BENTLAGE TROY A & AMY BETH LEE	53	46	11	7
BENTLEY CHARLES M & SHARON R	37	48	12	10
BENTLEY JERRY W & LAUREL M	37	48	12	3
BENTON ANITA	19	50	13	17
BENTON DANNY R	27	49	13	25
BENTON STANLEY H & MARY B	27	49	13	31, 32
BEQUETTE JON MICHAEL & PAULA JO	21	50	12	26, 27
BERCK JUSTIN T & DARRAH D	21	50	12	17
BERENDZEN AUSTIN TYLER	51	46	12	5
BERENDZEN JAY D & SARAH	51	46	12	30
BERENDZEN MICHAEL W & ASHLEY F	21	50	12	19
BERENDZEN, FT	51	46	12	21, 28
BERENDZEN/GAGE RENTALS LLC	37	48	12	3
BERESWILL LAWRENCE & PATRICIA	29	49	12	10
BERESWILL, FT	29	49	12	10
BERG LARRY A & DEANNA R	21	50	12	23
BERGENDAHL NIKKI & FRANCIS	19	50	13	5
BERGER STUART & JOYCE ANN	43	47	13	5
BERGFIELD WILLIAM A & REBECCA A	19	50	13	17
BERGH WILLIAM A & SHELLI R	11	51	13	13
BERGHAGER JOHN	27	49	13	24
BERGHAGER JOHN & KELLEY	27	49	13	13, 33
BERGHAGER MICHAEL JOHN & KELLEY	27	49	13	13
BERGLUND MARGARET M	27	49	13	19
BERGMAN KIM R & JAMES A	19	50	13	26
BERGSTROM DEAN & GAIL KRAUS	37	48	12	15
BERHORST KEVIN & MICHALAH	17	50	14	24
BERINGER ZACH & JESS	19	50	13	18
BERK PHILLIP & FLOY A W	43	47	13	2
BERKBUEGLER JOHN W & NANETTE C	29	49	12	12
BERKLEY STEPHEN W	29	49	12	26
BERNARD AUSTIN E & SARAH E, RT	45	47	12	10
BERNARD JOCELYN H	35	48	13	20
BERNARD JOHN & MICHELLE	51	46	12	9
BERNARD RAYMOND & LAURA	51	46	12	6
BERNARD RON & YVONNE, TRST	19	50	13	1
BERNARD RON & YVONNE, TRST	21	50	12	6
BERNHARD NICHOLAS & CATHERINE	21	50	12	19
BERNHARDT DAVID C & JESSICA	35	48	13	6
BERNHARDT STEPHEN F & APRIL E	55	45	12	4
BERNOT ANGEL & CORDINA DEMIEN	29	49	12	35
BERNSKOETTER ROBERT L & TRACY M	51	46	12	21
BERRA GIDEON & ESKEDAR ANBESSIE	35	48	13	20
BERRY BLAKE & KARYSSA	11	51	13	20
BERRY DUSTIN R & SARAH E	15	51	11	32
BERRY FRANCIS A & JACQUELYNN R	33	48	14	10
BERRY KENNETH DALE & PAULETTA C	27	49	13	29
BERRY LOYD & DEBRA	51	46	12	27
BERRY MICHAEL & JANE	45	47	12	18
BERRY RUSSELL W & DENISE R	35	48	13	20
BERRY TIMOTHY	27	49	13	8
BERRY V AUSTIN	51	46	12	17
BERYL LLC	35	48	13	20
BESHEARS ALBERT & JENNIFER	21	50	12	35
BESHEARS DANIEL E	21	50	12	36
BESHORE BRENT C & ERICA	43	47	13	4
BESS CHRISTOPHER S & JOY E	43	47	13	11
BESSER ROXANNA & RICHARD EVANS	27	49	13	30
BESSEY ROBERT ERIC & KIMBERLY P	43	47	13	11
BEST JOHN & TRACI FQST	37	48	12	24
BEST JOHN & TRACI FQST	39	48	11	19
BEST PPTYS & INVS LLC	37	48	12	2, 24
BETHEL ADAM & ERIN	51	46	12	19
BETHEL BAPTIST CHURCH INC	43	47	13	1
BETHLEHEM CEMETERY ASSOC	17	50	14	25
BETT BOAZ & JUDITH	43	47	13	9
BETTENHAUSEN DENNIS L & MARILYN	39	48	11	19
BETTENHAUSEN DENNIS L & MARILYN	43	47	13	10
BETTENHAUSEN JOANNE M, RT	15	51	11	16, 21, 22, 28
BETTIN NAOMI M	35	48	13	20
BETTIS COOPER	33	48	15	1
BETZ DANNY & PATRICIA MATTHEWS	25	49	14	35
BETZ JOHN M & DANNY & PATRICIA & BENJAMIN K	11	51	13	17, 18, 19
BETZ L'MONT C & KATHLEEN M, RT	55	45	12	15
BETZ MARK S & DEBORAH L	33	48	14	1
BEUER HAROLD J & JOYCE E	27	49	13	13
BEUKE JAMIE L	43	47	13	10
BEUTENMILLER GREG J	17	50	14	15
BEUTENMILLER MOLLY	17	50	14	15, 24
BEUTHIEN ROBERT & JOY	49	46	13	24
BEVANS JANE M, RT	29	49	12	5
BEVANS JEREMY D & JESSICA LU	29	49	12	5
BEVANS MATTHEW B & SHAWNA	31	49	11	19, 30
BEVER CHARLES ASHTON	31	49	11	8
BEXTEN JEREMY S & SHONNA D	51	46	12	25
BEXTEN JESSE & MISSY, TRST	45	47	12	33
BEZENEK KRIS & MELODY	51	46	12	34
BEZMELNITSYN ANDREY V & DIANA N	27	49	13	35
BG LAND & CATTLE CO LLC	45	47	12	20
BIANCO FERN	37	48	12	3
BIANCO FREDRICK J & SARAH J	47	47	11	8
BIAS GAIL E & LINDA K	29	49	12	18
BIAS KELLI SUE	27	49	13	24
BIAS MICHAEL P & SABRINA A	21	50	12	29
BIAS NANCY A	27	49	13	22
BIAS NANCY D & DAVID O	21	50	12	25
BIAS ROBERT E & SHEILA	13	51	12	1
BIBLE BAPTIST CHURCH OF COLUMBIA	37	48	12	16
BICHSEL TERRY	29	49	12	20
BICK ASHLEY	27	49	13	24
BICK TIMOTHY JOHN, RT	37	48	12	11
BIDDLE JACOB S & JORDAN M	29	49	12	14
BIER KARLA, TRST	43	47	13	8
BIERLY ROBERT D & KARISTA L	51	46	12	27
BIESEMEYER THOMAS & JANIS & LYDIA NEILL	13	51	12	22
BIETSCH BRIAN A	43	47	13	9
BIETSCH EMMA N	43	47	13	9
BIG RIVER LAND CO LLC	51	46	12	20, 28, 29
BIG TREE PPTYS LLC	51	46	12	34
BIGELOW JACOB A & CLARA M	33	48	14	24
BIGELOW ROBERT & SHARON, TRST	39	48	11	4
BIGGERSTAFF BROCK A & RASHELLE N	45	47	12	3
BIGGERSTAFF RAYMOND & CHERYL A	29	49	12	10
BIGGS ANDREW K	47	47	11	29
BIHOMORA STANISLAS & MARIANNE	27	49	13	24
BIKINDOU ARNODE & REINE	27	49	13	25
BILBRO CHRISTOPHER & JENNIFER	45	47	12	28
BILDERBACK RICKY R & DENISE R	37	48	12	16
BILDNER AMY	29	49	12	9
BILDNER CARL JOSEPH JR & JUDITH	43	47	13	23
BILGER DUSTIN L & LISA M	27	49	13	26
BILL LLOYD O & KAREN A	49	46	13	13
BILL LLOYD O & KAREN KRAUS BILL	49	46	13	13, 24
BILL LLOYD O ET AL	49	46	13	13, 24
BILL TAMMY	29	49	12	20
BILLINGS GARY L & MARY HELEN	37	48	12	12
BILLINGS MARK A & VECI L SHAW	19	50	13	27
BILLINGS TIM & GAYLE, FT	15	51	11	32
BILLINGTON NATHAN & CRYSTAL	29	49	12	20
BILYEU MOLLIE R	55	45	12	1
BILYEU TIMOTHY A & KRISTIN	11	51	13	3, 4, 9, 10
BILYEU TIMOTHY A & KRISTIN	29	49	12	34
BINALSHEIKH IBRAHIM	43	47	13	15
BINDBEUTEL JOSEPH P & DOROTHEA C CARPENT	37	48	12	31
BINGAMAN SUSAN & DENNIS PARSONS	45	47	12	6
BINGHAM BERNARD JONES III	29	49	12	34
BINKLEY JONATHAN & KALI	51	46	12	8
BINNEY DAVID L & SUSAN F	19	50	13	25
BIRK DAVID	37	48	12	11
BIRKBY WILLIAM F & LYNN M	45	47	12	18
BIRKES KEITH ALLEN	45	47	12	27
BIRMINGHAM DENNIS R & BARBARA J	37	48	12	3
BISANS DENNIS C SR & NORMA JEAN	31	49	11	3
BISCHOFF JARED MICHAEL	27	49	13	24
BISH SAMUEL & MANDY	51	46	12	16
BISHOP BRUCE F II	19	50	13	35
BISHOP JOHANNA L & WILLIAM K	29	49	12	16
BISHOP LARRY-BETTY, TRST	31	49	11	8
BISHOP NICHOLAS L	29	49	12	18
BISHOP TIMOTHY W & KATHY L	55	45	12	24
BISIG JAMES S & ANNA K, FT	35	48	13	20
BISWELL FRED & KIM	33	48	14	2
BISWELL JERRY D & SANDRA	11	51	13	2
BITTLE BILLY	29	49	12	3
BITTLE CHARLES RICHARD	13	51	12	28
BITTLE DUANE & ALISA	43	47	13	1
BITTLE JAMES M	13	51	12	28
BITTLE JIMMY D & HELEN L	51	46	12	34
BITTNER HOWARD S	29	49	12	23
BIXBY JAMES A & ALICIA	35	48	13	19
BJB & HNB, RT	43	47	13	24
BJB & RBB, RT	55	45	12	13
BLACK & WHITE CONST LLC	33	48	14	1
BLACK ANTHONY G & JAMETTE M	37	48	12	10
BLACK BRANCH TERMINALS LLC	39	48	11	7
BLACK BRANDI	29	49	12	14
BLACK CHRISTINE	45	47	12	3
BLACK CLANCEY G & RENEE K	27	49	13	8
BLACK DOG CONSULTING & DVPMT LLC	35	48	13	8
BLACK DOG CONSULTING & DVPMT LLC	43	47	13	36
BLACK DOG FARM & LAND LLC	33	48	14	36
BLACK DOG FARM & LAND LLC	35	48	13	31
BLACK DOG FARM & LAND LLC	41	47	14	1
BLACK DOG FARM & LAND LLC	43	47	13	6
BLACK GREG & KERRI MCBEE- BLACK	17	50	14	11
BLACK HARRY & PATSY, FT	29	49	12	10
BLACK HEATHER & CHRIS KLOTE	35	48	13	29
BLACK JACOB R & LINDSEY M	37	48	12	13, 14
BLACK JASON & DENISE	35	48	13	20
BLACK JEFFERY S & PAMELA D	23	50	11	17
BLACK KELLY K	27	49	13	8
BLACK LAB DOG, RT	45	47	12	6
BLACK LUTHER WILLIAM III	21	50	12	4
BLACK NEVA LAVERNE	43	47	13	11
BLACK RODNEY & KAYLA CUE	27	49	13	29
BLACKBURN CORY S & SUSAN E	51	46	12	17, 20
BLACKBURN GEORGE R & SUSAN M	33	48	15	1
BLACKBURN GEORGE RANDALL	33	48	15	1, 12
BLACKBURN KATHLEEN D, TR	33	48	14	22
BLACKBURN KATHLEEN D, TR	45	47	12	18
BLACKTHORN ALEXIS M	45	47	12	4
BLACKWELL BILLY J & BEVERLY A	21	50	12	15
BLACKWELL JOSHUA	29	49	12	19, 20
BLACKWELL MADELINE K	29	49	12	8
BLACKWELL RODNEY	27	49	13	14
BLACKWELL TAYLOR N & LOGAN Z	31	49	11	8, 17
BLAINE MEGHAN MARIE	43	47	13	9
BLAIR CHARLES & SHERI	37	48	12	21
BLAIR CONST LLC	43	47	13	36
BLAIR JAMES A & ELLEN L	37	48	12	12
BLAIR JERRY R & LORA H, RT	39	48	11	33
BLAIR JOHNETTE	27	49	13	24
BLAIR RICHARD & JENNIFER, FT	49	46	13	13
BLAIR RYAN	43	47	13	36
BLAKE DONNA GAIL	13	51	12	35
BLAKE ROBERT L	39	48	11	19
BLAKE ROBERT LEE	29	49	12	27
BLAKEMORE ALAN & KATHRYN, FT	11	51	13	2
BLAKEMORE AMANDA L	29	49	12	4
BLAKEMORE BRAD & SALLY	29	49	12	5
BLAKEMORE BRUCE D & DEE A	37	48	12	3
BLAKEMORE CHARLES RAY & RENEE MARIE	43	47	13	1
BLAKEMORE DANIEL A	13	51	12	7
BLAKEMORE DENNIS D	11	51	13	32
BLAKEMORE EVAN	15	51	11	29, 30
BLAKEMORE GARY & CHRISTY	17	50	14	13, 14
BLAKEMORE GARY & DONNA L	9	51	14	24
BLAKEMORE KATHLEEN ANN, TRST	17	50	14	11
BLAKEMORE MELVIN G & MARCIA E, FT	9	51	14	24
BLAKEMORE THOMAS & BETTY	19	50	13	3
BLAKEMORE, FT	17	50	14	13, 14
BLAKLEY RICHARD & NANCY	37	48	12	16
BLANCHAR ROBERT W & ANITA A	43	47	13	16
BLANCHARD JOHN M & ELIZABETH A	55	45	12	12, 13
BLANK & PAUL, FT	45	47	12	12
BLANK MICHAEL W & PENNY L	51	46	12	16
BLANK MITCHELL & KATHLEEN	55	45	12	3
BLANKE JASON & JENNIFER MCDOLE	31	49	11	3
BLANKENSHIP BRANDY & ROBERT	35	48	13	20
BLANKENSHIP JARED R & KARMEN V BENNETT	33	48	14	2
BLANKENSHIP JESSE DWAYNE & HEATHER LYNN	31	49	11	9
BLANTON WILLIAM	37	48	12	3
BLASE GEORGE R & THERESA A, RT	11	51	13	19
BLASE LOUIS JOHN & ANN L BLASE, TRST	39	48	11	6
BLASE LOUIS JOHN & ANN L BLASE, TRST & ROBERT J &	31	49	11	32
BLASKA JAMES E	35	48	13	7
BLATTERMAN CHELSEA K	29	49	12	20
BLAYLOCK JULIA & HEATHER STILES	51	46	12	26
BLAYLOCK TEDDY J & JO ANN, RT	33	48	14	3, 10
BLEDSOE JAMES F JR & JANA L	51	46	12	18
BLEDSOE MICHELLE & DENNIS JR	37	48	12	16
BLEHM MITCHELL & DEXTER MCINTYRE & CHRISTINA	29	49	12	35
BLESSMAN DAVID A & GLENDA E DAVIS-BLESSMAN	35	48	13	29
BLEVINS BRENDA J	49	46	13	24
BLEVINS LAURA & SHAUN & JOHN ESCH	49	46	13	24
BLEVINS MARK M	49	46	13	25
BLEVINS SHAUN & LAURA	49	46	13	25
BLHS INV LLC	23	50	11	34
BLOCK DANIEL L & BECKY R	37	48	12	22
BLOCK DANIEL L & BECKY R & RANDALL E & KATHLEEN E RAW	37	48	12	22
BLOCK DEVIN M & NICOLE R	51	46	12	7
BLOCKER ANTHONY JAMES	45	47	12	4
BLOEMKER, TRST	11	51	13	12
BLOEMKER, TRST	13	51	12	7
BLOM PHIL	19	50	13	27
BLOM PHILLIP E	19	50	13	25, 27
BLOMENKAMP KYLE J & MANDY A	25	49	14	17
BLOOM ANNA CHANDLER	29	49	12	19
BLOSS JEREMY S & JENNIFER R	37	48	12	10
BLOSS KERRIE	37	48	12	3
BLOSSOM, FT	45	47	12	9
BLOTEVOGEL PHIL & BRENDA G, RT	43	47	13	24
BLOUNT LUCAS & KATHERINE, RT	55	45	12	10
BLUEBIRD COMPOSTING LLC	29	49	12	30
BLUEDORN NICHOLAS A	43	47	13	10
BLUEITT CYNTHIA	37	48	12	3
BLUFF CREEK LAND HOLDING LLC	29	49	12	12, 13
BLUMBERG HARRY J & HEATHER	27	49	13	24
BLUME ERIC & NICOLE, FT	37	48	12	13
BLUMER ERIC & JENNIFER	23	50	11	18
BLUMER JEFFREY S & KATY V B	33	48	14	2
BLUMER MICHAEL S & TAMMY J	29	49	12	10
BLUMER STEPHEN L & KAREN J	43	47	13	14
BLUNT AARON & MARY	51	46	12	8
BLUST DENNIS	35	48	13	20
BLY STANLEY & VELLA M	37	48	12	11
BLYTHE PAUL E & JODY L	39	48	11	4
BLYTHE ROWLAND D & DEWAYNE S	51	46	12	27
BNB 2007, RT	45	47	12	19
BNBC INV PPTYS LLC	35	48	13	20, 29
BOATENG JOYCE AFFUMAAH	29	49	12	19, 20
BOATMAN BOBBY J	23	50	11	6
BOB PRICE FAMILY FARM LLC	19	50	13	8, 17, 18, 19
BOBBITT EDWIN R	45	47	12	30
BOBBITT LAURIE A LIFE EST	35	48	13	29
BOBBITT MICHAEL R & MELINDA S	47	47	11	7
BOCK ALLEN D	43	47	13	1
BOCK CURTIS S & JESSICA M	37	48	12	2
BOCK RICHARD L & CURTIS S BOCK	29	49	12	34
BOCKHORST GARRET D, SNT	35	48	13	20
BODINE MICHAEL & JENNIFER COOKE	27	49	13	32
BODINE MICHAEL J & ANN L	39	48	11	9
BODKINS JOHN & KATIE	19	50	13	13
BODLE LEONARD MICHAEL	37	48	12	3
BODNAR CYNDI & TODD A CURNUTTE	25	49	14	17
BOECKMAN DAVID H & JENNIFER L	43	47	13	10
BOEDEKER JASON & EMILY ANDERSON	37	48	12	10
BOEHMER AARON & ALICYN	43	47	13	9
BOENING REBECCA L & WILLIAM A	15	51	11	32
BOERSIG GLENDA J	45	47	12	4
BOES CHARLOTTE DIANE	39	48	11	5
BOES DANIEL J & ASHLEY E	43	47	13	11
BOESSEN EVAN D & JESSICA M	55	45	12	11
BOGEART RYAN M & MICHELLE L	37	48	12	21
BOGG RONNY & LINDA, RT NO 1	55	45	12	2, 11
BOGGIANO STEVEN & KELLY	23	50	11	35
BOGGS ALLEN R & G LOUISE	29	49	12	26
BOGGS BRETT W & SARA M	21	50	12	17
BOGGS DAVID & CHARLA, FT	29	49	12	35
BOGGS ELIZABETH MAE	15	51	11	20
BOGUCKI TED & DEBORAH	23	50	11	29
BOHLMEYER DANIEL K & GAYANNA LYNN KINKADE-BOHLM	31	49	11	4
BOHLMEYER DAVID W & TERESA M, FT	23	50	11	23, 26
BOHLMEYER JESSE L & ALLISON E	23	50	11	23
BOHM WILLIAM	37	48	12	21
BOHM WILLIAM	9	51	14	12
BOHON TIFFANY	55	45	12	14
BOHRN CURTISS D	37	48	12	3
BOICE MELINDA LEE, RT	39	48	11	18
BOILLOT JAMES-PHYLLIS, TRST	31	49	11	17

NAME	PG	T	R	SEC
BOILLOTT, FT	29	49	12	7
BOLAND SHERRI	43	47	13	1
BOLAND THOMAS R & LISA A	25	49	14	36
BOLAND TYLER & OLIVIA LIBEY	29	49	12	10
BOLAR KRISTY	35	48	13	29
BOLDEN REGAN	27	49	13	25
BOLERJACK MEGAN J & MARK	37	48	12	2
BOLES ANTHONY EDWARD & CHRISTINE NANETTE ELEFSON	19	50	13	25
BOLES KEITH E & JANE E	35	48	13	17
BOLES MICHAEL L & RHONDA L	23	50	11	32
BOLEY SCOTT & ALANA	43	47	13	26, 27
BOLING DYLAN	27	49	13	12
BOLINGER LANCE & KAALEN	53	46	11	6
BOLLES COREY M & AMANDA L	13	51	12	20, 29
BOLLES KANDIS LORENE	37	48	12	3
BOLLI JAMES A & KAREN R BROWN	33	48	15	1
BOLLINGER BRENDA LEE	37	48	12	12
BOLLINGER JANET K	35	48	13	29
BOLLINGER MICHAEL R & LYNN B	55	45	12	15
BOLTE FRANK J	29	49	12	17
BOLTEN BRYAN K	35	48	13	28
BOLTEN GRAINA L	35	48	13	17
BOLTON BENNIE ROSE, TRST	19	50	13	6
BOLTON BENNIE ROSE, TRST	25	49	14	2
BOLTON ELGER C, TRST	27	49	13	18
BOLTON JULIE ANN	29	49	12	12
BOLTON JULIE ANN	31	49	11	7
BOLTON TERRY A, TRST	25	49	14	1
BOLTON TONY L & JULIE A	31	49	11	8
BOLTZ, FT	33	48	14	10
BOMAN JEFFREY A & SAMANTHA A	37	48	12	21
BOMAR JOHN & MARILEE	37	48	12	2
BON GOR PARK LLC	27	49	13	14
BONAPARTE NORMA J	33	48	14	2
BOND MICHAEL WAYNE	27	49	13	11
BOND SCOTT M & NANCY A, RT	39	48	11	32
BOND TURNER	37	48	12	12
BOND VAN & NANCY SUZANNE BOND	45	47	12	19
BONDERER BERN	55	45	12	3
BONDERER, FT	39	48	11	16, 21
BONDS CHAPEL CHURCH	55	45	12	4
BONDURANT BROCK & CHRISTINE LI	35	48	13	19
BONDURANT CHARLES P & HOLLY H	37	48	12	24
BONEBRAKE LINDA	17	50	14	1, 12
BONES DAVID REESE & KIMBERLY SUE WADE	45	47	12	17
BONNE FEMME CHURCH	45	47	12	3
BONNER MELISSA L, RT	21	50	12	15
BONNETT ANNE L & SUSAN E OTTERY	25	49	14	29
BONNIE VIEW FARMS OF CENTRAL MO LLC	13	51	12	4
BONNIE VIEW FARMS OF CENTRAL MO LLC	15	51	11	9, 16
BONNIE VIEW FARMS OF CENTRAL MO LLC	21	50	12	23, 24
BONNOT JORDAN	27	49	13	8
BONNOT THOMAS & JULIE	51	46	12	13
BONTRAGER LEON & MEGAN	33	48	14	8, 17
BONZANI TERESA K	27	49	13	19, 20
BOO HORSES LLC	29	49	12	12
BOOKER DEBORAH S	29	49	12	20
BOOKER RICHARD H & COZETTA M	29	49	12	4
BOOM, LES LLC	35	48	13	20
BOOMER PAUL & JOANNE	27	49	13	26, 27
BOOMER PAUL M & JOANNE P	27	49	13	26, 27
BOON ASHTON LAUREN	29	49	12	2
BOONE AARON T	13	51	12	5
BOONE CNTY	11	51	13	23
BOONE CNTY	19	50	13	13
BOONE CNTY	25	49	14	14
BOONE CNTY	27	49	13	24
BOONE CNTY	29	49	12	6, 19, 29, 30
BOONE CNTY	33	48	15	1
BOONE CNTY	35	48	13	29, 30, 31
BOONE CNTY	37	48	12	11, 21, 22, 24
BOONE CNTY	39	48	11	6
BOONE CNTY	41	47	14	1
BOONE CNTY	43	47	13	2
BOONE CNTY	45	47	12	3, 4, 32
BOONE CNTY	49	46	13	11
BOONE CNTY	55	45	12	7, 18, 27
BOONE CNTY	55	45	13	12
BOONE CNTY ANIMAL CARE	33	48	14	8, 9
BOONE CNTY FIRE PROTECTION DIST	15	51	11	9
BOONE CNTY FIRE PROTECTION DIST	19	50	13	26
BOONE CNTY FIRE PROTECTION DIST	27	49	13	29
BOONE CNTY FIRE PROTECTION DIST	29	49	12	14, 19
BOONE CNTY FIRE PROTECTION DIST	33	48	14	1
BOONE CNTY FIRE PROTECTION DIST	37	48	12	10, 16
BOONE CNTY FIRE PROTECTION DIST	43	47	13	1
BOONE CNTY FIRE PROTECTION DIST	45	47	12	3
BOONE CNTY GOSHEN CEMETERY ASSOC	49	46	13	26
BOONE CNTY NATIONAL BANK	29	49	12	19
BOONE CNTY NATURAL WOOD PRODUCTS LLC	19	50	13	33
BOONE CNTY NATURAL WOOD PRODUCTS LLC	27	49	13	2, 3
BOONE CNTY PINNACLES YOUTH FDN	19	50	13	12
BOONE CNTY REGIONAL SEWER DIST	19	50	13	13
BOONE CNTY REGIONAL SEWER DIST	21	50	12	14, 16, 23, 34
BOONE CNTY REGIONAL SEWER DIST	27	49	13	8, 12, 14, 23, 24, 25, 35
BOONE CNTY REGIONAL SEWER DIST	29	49	12	10, 14, 20, 26, 35
BOONE CNTY REGIONAL SEWER DIST	33	48	14	1, 2, 3
BOONE CNTY REGIONAL SEWER DIST	35	48	13	4, 7, 36
BOONE CNTY REGIONAL SEWER DIST	37	48	12	10, 11, 12
BOONE CNTY REGIONAL SEWER DIST	39	48	11	5, 6, 8
BOONE CNTY REGIONAL SEWER DIST	43	47	13	9, 10, 24
BOONE CNTY REGIONAL SEWER DIST	45	47	12	10
BOONE CNTY-UNIVERSITY OF MO EXTENSION COUNCIL	35	48	13	7
BOONE CONCRETE DESIGN LLC	29	49	12	19
BOONE ELECTRIC COOP	33	48	15	1
BOONE LANDHOLDINGS LLC	37	48	12	16
BOONE LAURENELLE & WILLIE J, LE	37	48	12	21
BOONE NICOLE M	29	49	12	35
BOONE TONI LORRAINE	29	49	12	18
BOONSLICK PPTYS LLC	25	49	14	19, 20, 29, 30
BOOS BRIAN J & ELIZABETH M	15	51	11	20
BOOS LAURA A	11	51	13	36
BOOTH DARA & SENECA	35	48	13	29
BOOTH JOSHUA & HOLLY ANN	29	49	12	3
BOPP KEN & JANE, TRST	33	48	14	27
BOPP KEVIN & ROBYN	55	45	12	3
BOPP MICHAEL CORIN	33	48	14	21
BORESI SUE & MATT DILL	17	50	14	13, 14
BORGERS KAREN R & ROBERT A	37	48	12	25
BORGHARDT LAURA	37	48	12	21
BORGMANN ELIZABETH	27	49	13	12
BORGMEYER AARON K & KELLI Z	45	47	12	4
BORISENKO ALEXANDRIA & MARCO POTES	45	47	12	3
BORMANN KURT T	45	47	12	18
BORNHAUSER SAM W JR & ALLISON R	35	48	13	27
BORNTRAGER EDDIE E & BARBARA V	29	49	12	5
BORROK MARTIN J JR & BEVERLY J HEMEYER-BORROK	51	46	12	8
BORST EVAN	35	48	13	20
BORUNDA CRUZ O GOMEZ	37	48	12	11
BORUNDA FAVIOLA GOMEZ	29	49	12	27
BORWICK JAMES B & VICTORIA D DAY	45	47	12	7
BOSHARD ROBERT & BARBARA, RT	55	45	12	14
BOSKO JOHN & JANICE	35	48	13	20
BOSLEY JOSEPH	29	49	12	6
BOSLEY MARTY & LAURA & KEVIN J & JENNIFER E	27	49	13	13
BOSLEY MARTY J & LAURA WILLARD	27	49	13	25
BOSS JOSHUA M & SUZANNE M	37	48	12	12
BOSSALLER HAROLD & CRYSTAL	43	47	13	26
BOSSALLER HAROLD D & PATRICIA S	29	49	12	35
BOSTER ADAM	35	48	13	28
BOSTICK BRIAN P & ELIZABETH M & PHONDA ROMINE	15	51	11	30
BOSTICK CHARLES R & JANE E	29	49	12	15
BOSWORTH KRISTIN T & BRIAN M ISSLEIB	29	49	12	11
BOTKINS COREY	21	50	12	17
BOTKINS JESSICA & SANDRA K & MICHAEL C ORTON	35	48	13	20
BOTT CHARLES L	21	50	12	2, 3
BOTT JEFFREY E & LINDA D	37	48	12	2
BOTT LARRY	45	47	12	16
BOTT LAWRENCE C	21	50	12	3
BOTTINO JOE L & ANNA LOUISE	29	49	12	16
BOTTS PEGGY	27	49	13	22
BOUCHER JON W & LOU A	43	47	13	10
BOUDREAU BRYCE & BAILEY	21	50	12	18
BOUGHTON BRIAN	27	49	13	27
BOUGHTON ERNEST K JR	37	48	12	10
BOUKARI YOUSSOUF ALHADJI & ADAM M NAYA & HADJE ACHTA	35	48	13	27
BOUNDS DAVID & THERESA & PAUL W & KIMBERLY GARRETT	47	47	11	18
BOURGEOIS CURTIS M	33	48	14	8
BOURGEOIS JEREMY & MIRANDA	15	51	11	20
BOURGEOIS JEREMY & MIRANDA	23	50	11	5, 8
BOUTELLE CHERI	27	49	13	19
BOWDEN CHRISTOPHER S & PAMELA C	51	46	12	7
BOWDEN DANIEL E & JOYCE A	11	51	13	19
BOWDEN DANIEL E & JOYCE A	9	51	14	24
BOWDEN FELICIA D	9	51	14	25
BOWDEN JAMES & DEBORAH, TRST	51	46	12	18
BOWDEN JUNE WHITHAUS	19	50	13	31
BOWDEN MATTHEW N	55	45	12	14
BOWDEN MATTHEW N & KIMBERLY D	55	45	12	22
BOWE SANDRA L	53	46	11	19
BOWEN CALEB	37	48	12	12
BOWEN DAVE & KIM	19	50	13	34
BOWEN DYLAN & SARAH	27	49	13	11
BOWEN FRANKIE WILLIS & L KAREN	11	51	13	18
BOWEN FRANKIE WILLIS & L KAREN	9	51	14	13
BOWEN ROBERT & LAURA	21	50	12	34
BOWER CHRISTOPHER & ASHLEY	21	50	12	3
BOWER HOLLY & JESSE	23	50	11	28
BOWER SHANE M & ERIN S, RT	43	47	13	13
BOWER THOMAS J & NANCY J SMITH	27	49	13	1
BOWERS AMY LEEPER & TROY L	33	48	14	22
BOWERS BART S	29	49	12	20
BOWERS DOROTHY ELAINE (CROWLEY	19	50	13	29
BOWERS KYLE & MELANIE	43	47	13	16
BOWLES DYLAN & KATIE	33	48	14	1
BOWLES JEREMY & JACQUELINE	47	47	11	17, 20
BOWLIN DAVID N & KRISTINA R	27	49	13	11
BOWLIN SALLY & KEVIN	37	48	12	10
BOWMAN BENJAMIN & EMILY	35	48	13	19
BOWMAN BRAD J & SARAH L	55	45	12	23
BOWMAN CAROLINE S, TRST	55	45	12	14
BOWMAN JAMES A	37	48	12	3
BOWMAN JAMES CODY	37	48	12	2
BOWMAN JERRY D JR & CHRISTINA	51	46	12	21
BOWMAN KIMBERLY M & ZECHARIAH M	21	50	12	11
BOWMAN LARRY R	55	45	12	3
BOWMAN ROBERT & MELISSA LIVINGSTON	43	47	13	22
BOWMAN ROCHELLE & RYAN	35	48	13	20
BOWNE ANTHONY J & TERESA H	29	49	12	11
BOWNE CHRISTOPHER & HEATHER	11	51	13	23
BOWNE CYNTHIA L & JONI B	13	51	12	11
BOWNE DARRELL L	23	50	11	33
BOWNE DEVON R & KIMBERLY H	13	51	12	2, 15
BOWNE MARTY & CINDY	13	51	12	1, 2, 11, 14, 15
BOWNE MARTY & CINDY	15	51	11	6
BOWSER RANDALL RAY	11	51	13	34
BOXBERGER MGMT LLC	37	48	12	10
BOYCE BILLY V JR	27	49	13	5, 8
BOYCE BRYAN L & KATY	47	47	11	32
BOYCE KENNETH & JENNIFER	51	46	12	13
BOYCE KENNETH A & SARAH N M	27	49	13	35
BOYCE LINDA G	17	50	14	24
BOYCE MATTHEW W & DENISE M	51	46	12	27
BOYCE RONALD D	29	49	12	9
BOYCE SAMUEL H	27	49	13	8
BOYD AARON H & KENNETH H & SANDRA E COOK	39	48	11	4
BOYD BAILEY & EDWARD WALKER III	29	49	12	14
BOYD CHRISTOPHER A & AMY G	35	48	13	20
BOYD DAVID & AUDREY	33	48	14	13
BOYD EDDIE H	21	50	12	23
BOYD MATTHEW J & MELISSA R	29	49	12	8
BOYD NICHOLAS & KATLAN	13	51	12	29
BOYD SCOTT & AILEEN, JT	33	48	14	23
BOYD SUSAN C & PAUL J COLLINS	55	45	12	13, 14
BOYD TIMOTHY S	33	48	14	1
BOYER BRAD & AMY	27	49	13	26
BOYER GLENN & SHEILA	39	48	11	6
BOYER JOSHUA A & KASEY J	33	48	14	1
BOYER PETER A & DIANE L, RT	55	45	12	15
BOYES TIMOTHY SCOTT	45	47	12	6
BOYLE CHRIS & AMY	21	50	12	23
BOYLE CONRAD	37	48	12	12
BOYLE JEROME A & KATHLEEN L, RT	33	48	14	13
BOYLES ROGER & LAURIE, FT	21	50	12	15
BOYLES, FT	37	48	12	22
BOYT JASON W & JENNIFER R	33	48	14	21
BOZUNG RAYMOND R & RUTH D	27	49	13	12
BOZUNG STEPHANIE & MICHAEL	27	49	13	12
BRAATEN TIMOTHY R & DAWN	29	49	12	11
BRACKO CORINNE D	37	48	12	10
BRADFORD DEBRA G	19	50	13	34
BRADFORD REGIS T	35	48	13	28
BRADFORD SHERYLYN EVONNE & SYLVESTER THORNTON	55	45	12	10
BRADLEY BRENT & AQUANTTA	31	49	11	30
BRADLEY BRIAN	43	47	13	10
BRADLEY BRYAN	43	47	13	10
BRADLEY DARA L	13	51	12	20
BRADLEY DONALD K & RENEE L	11	51	13	34
BRADLEY FRED	29	49	12	8
BRADLEY GARY L & LINDA D, FT	11	51	13	15
BRADLEY HAROLD P & DEBORAH J	27	49	13	24
BRADLEY JEFFREY W	37	48	12	24
BRADLEY JOSEPH SHAWN	37	48	12	12
BRADLEY KEVIN & MEGAN	39	48	11	32, 33
BRADLEY LINDA K	37	48	12	3
BRADLEY LINDA K, RT	37	48	12	3
BRADLEY SHEILA K	33	48	14	1
BRADLEY-MORGENTHALER, FT	37	48	12	2
BRADSHAW COREY & CORA E	9	51	14	26
BRADSHAW DANIEL E	23	50	11	32
BRADSHAW DAVID W & AUDRIE L	37	48	12	12
BRADSHAW FRANKLIN JR & PATRICIA	27	49	13	22, 23
BRADSHAW JACK & JOYCE	19	50	13	25
BRADSHAW JASON & SHANNON	23	50	11	6
BRADSHAW JESSE J	13	51	12	22
BRADSHAW JUNE D	37	48	12	10
BRADSHAW MARTY R	19	50	13	25
BRADSHAW MICHAEL D & STEVEN A	19	50	13	17
BRADSHAW MICHAEL DEAN II	19	50	13	29
BRADSHAW MICHAEL II & MICHELLE	19	50	13	20
BRADSHAW MIKE	19	50	13	20
BRADSHAW RODNEY & REGINA	19	50	13	3
BRADSHAW SCOTTIE	27	49	13	26, 27
BRADSHAW STEVEN	17	50	14	13
BRADSHAW TERRY & CYNTHIA	33	48	14	2
BRADSHAW WAYNE JR & REBECCA	35	48	13	20
BRADSHAW-DINGWELL LESLIE LEE(HILL)	29	49	12	27
BRADY DAVID A & HALEY N	35	48	13	20
BRADY JAMES P & JAYNA L	35	48	13	20
BRADY ROBERT K & KATHRYN W	45	47	12	17, 20
BRADY SHERYL A	29	49	12	9
BRAIK DAN & LINDSEY	37	48	12	12
BRAKE ANTHONY & JACQUELINE	11	51	13	20
BRAKHAGE NANCY HUHMAN, TRST	43	47	13	14
BRAKHANE MARK J	25	49	14	15
BRAMBLETT STEVEN J & IRENE M	25	49	14	19
BRAMBLETT VIRGIL O & MARIE I	25	49	14	19
BRAMMER MICHELLE L	37	48	12	12
BRAMON DANE GREGORY, RT	23	50	11	26
BRAMON GREG & PATTIE	23	50	11	26
BRAMON JONI RUTH	33	48	14	27
BRAMON KERRY L	55	45	12	13
BRAMON MARK E	35	48	13	20
BRAMSTEDT BRANDON & ELIZABETH	37	48	12	21
BRANCH JEFFREY H & CRYSTAL D	47	47	11	29
BRAND JOHN III	29	49	12	9
BRAND LANDON & SAVANNAH	33	48	14	2
BRANDA DINA	43	47	13	3
BRANDEL BARBARA & WILLIAM & MARIAN	55	45	12	11
BRANDEL CHRISTINE	55	45	12	10
BRANDEL RONALD J JR & VICCI J	21	50	12	6
BRANDEL, FT	55	45	12	11, 14
BRANDKAMP D LEE & SHARON D	21	50	12	28
BRANDKAMP DENNIS JR & SHARON	29	49	12	9
BRANDKAMP KELSEY	27	49	13	12
BRANDKAMP LAUREN & CHARLIE & ALYSIA & CHADWICK	27	49	13	12
BRANDKAMP LAUREN E & CHARLES	27	49	13	12, 13
BRANDKAMP MORGAN & DANIEL	29	49	12	18
BRANDT CHRISTOPHER & JESSICA	37	48	12	21
BRANDT ROBERT J & DIANE M	55	45	12	23
BRANHAM JOHN K & STEPHANIE Y	27	49	13	24
BRANHAM PAUL ALAN, RT	33	48	14	9
BRANSCUM CHELSEA	37	48	12	3
BRANSON BRUCE A	19	50	13	10
BRANSON KEITH R & MAXINE A	27	49	13	35
BRANSON RODNEY FRANK	47	47	11	7
BRANSON ROY L & SUSAN F	29	49	12	27
BRANSON RYAN & ASHLEY	51	46	12	8
BRANSTETTER DEBORAH J	37	48	12	12
BRANTLEY MANUELA C	43	47	13	5
BRANUM SAMUEL E & GISELE G	51	46	12	6
BRASEL CHANDLER	37	48	12	11
BRASHEARS DAVID & CYNDEE	43	47	13	24
BRASHER BRIAN	19	50	13	16

NAME	PG	T	R	SEC
BRASSFIELD KATIE & JONATHAN	37	48	12	1
BRATCHER TREY & KELLY	51	46	12	14
BRATTON ANNA M, RT	45	47	12	21
BRAUDIS RAYMOND E & CHRISTINE M	43	47	13	2
BRAUN JOHN R JR & TERESA D	27	49	13	31
BRAUN KURT & LISA	43	47	13	9
BRAUN, FT	35	48	13	20
BRAUNAGEL AMY J	29	49	12	9
BRAWNER DAVID E & CHRISTINA M	43	47	13	6
BRB, RT	45	47	12	19
BRECHLER JEFFREY L	21	50	12	27
BRECHLER JEFFREY LEE	21	50	12	21
BREEDLOVE CORA E, RT	11	51	13	13
BREEDLOVE CORA E, RT	13	51	12	18
BREEDLOVE CULLEN	35	48	13	19
BREEDLOVE ELDON N, TRST	13	51	12	31
BREEDLOVE ELDON N, TRST	21	50	12	6
BREEDLOVE ERNEST L, RT	19	50	13	24
BREEDLOVE JEREMY & KATHRYN	29	49	12	14
BREEDLOVE ROBERT	27	49	13	30
BREEDLOVE SHIRLEY & JONATHAN	19	50	13	13
BREEN, FT	27	49	13	31
BREES SCOTT B & VICTORIA A	43	47	13	24
BREITHAUPT DEAN P & KAREN	29	49	12	26
BREITHAUPT PHILIP D	29	49	12	34
BREKKE MARK WILLIAM & BERTHA C	21	50	12	7
BREMER CHRISTOPHER S & PAMLA L	19	50	13	36
BREMER CHRISTOPHER S & PAMLA L	29	49	12	20
BREN ZACH & RAVEN, TRST	25	49	14	1
BRENNAN JOHN & MARCIE	35	48	13	20
BRENNAN MARTIN L & DESIREE L	33	48	14	2
BRENNEMAN WILLIAM C & MARIA S	27	49	13	24
BRENNER LAURA L & JOHN M	35	48	13	20
BRENNER RACHEL D & RAYMOND	51	46	12	13
BRENTLINGER DERRICK & NIKKI	11	51	13	36
BRENTON BETTY RUTH	29	49	12	17
BRENTWOODS INC	43	47	13	10
BRESHEARS EVA LEIGH	27	49	13	24
BRESTER CASSANDRA L & DEREK J	27	49	13	20
BRETT RUSSELL & ALLISON	37	48	12	15
BRETTHORST BRUCE BARTON	29	49	12	20
BRETTHORST DIANA	51	46	12	5
BREUER FAMILY FARM LLC	23	50	11	16, 20, 21
BREUER KEN D	23	50	11	21
BREUER RANDAL C	29	49	12	34
BREWER BONNIE S	27	49	13	11
BREWER DAVID E & LYNN K	23	50	11	5
BREWER ROBERT DENNIS	37	48	12	2
BREWER ROSS & POK SUK BREWER	11	51	13	14
BREWER SECVAN & JEANNETTE	33	48	14	2
BREWER WARREN M & CHRISTAL I	11	51	13	24, 25, 26
BREZGIEL PETER & LISA	19	50	13	10
BRICKNEY PPTYS LLC	29	49	12	25, 26
BRIDGEFORD KRAIG & HEATHER	37	48	12	2
BRIDGEFORD PHILIP JR	37	48	12	3
BRIDGEMAN JAY & PAULINE, RT	37	48	12	31
BRIDGEPORT PPTYS LLC	11	51	13	34, 35
BRIDGES HAYDEN	51	46	12	17
BRIDGES JEFFREY & ANN MCGRUDER	47	47	11	9
BRIDGES ROSS & NATALIE	49	46	13	25, 36
BRIDGES ROSS A & NATALIE M	49	46	13	25
BRIDLE PATH AREA	33	48	14	1, 12
BRIEDWELL RICHARD M & TERESA A	37	48	12	36
BRIEDWELL STEVEN B	37	48	12	10
BRIESACHER SANDRA LEE	19	50	13	26
BRIGGS DONALD G & SALLY MARIE	37	48	12	11
BRIGGS LA AUNSHE K	37	48	12	11
BRIGGS LEAH A & CHRISTOPHER T	21	50	12	2
BRIGGS STUART L & KARLA K	27	49	13	8
BRIGHTWELL DANIEL L & SUSAN M	35	48	13	29
BRIGHTWELL FRANCIS & RANAJAH SMITH	21	50	12	2
BRILEY INVS LLC	37	48	12	12
BRILEY INVS LLC	45	47	12	6
BRILL JODIE K	27	49	13	12
BRINEGAR CHRIS A & JULIE A	53	46	11	7
BRINEGAR PRESLEY & PEGGY, TRST	53	46	11	7
BRINEGAR RANDY D & BONNIE C	47	47	11	28
BRINK CONNIE KAY	19	50	13	1
BRINK DAVID E & GEORGIA L	13	51	12	30
BRINK JOHN D & ABIGAIL C	27	49	13	12
BRINK THERESA M	21	50	12	4
BRINKMAN CHRISTOPHER & ANGELA	27	49	13	20
BRINKMAN DARREN D	15	51	11	30
BRINKMAN JOHN & BARBARA	39	48	11	30
BRINLEY CLAYTON E & MICHELLE L PLOWMAN	23	50	11	32
BRISCOE DELORIS	19	50	13	20
BRISCOE FAMILY, RT	13	51	12	33
BRISCOE JASON L & KAYLYN J	35	48	13	20
BRISCOE JOHN E & REBECCA A	13	51	12	19
BRISCOE STEVEN & DANA	13	51	12	33
BRISLEY ROGER LOUIS	15	51	11	20
BRITISH AMERICAN PPTYS LLC	27	49	13	25
BRITT NEWTON F JR & CAROL L	37	48	12	12
BRITTAIN ALFRED & CHARLINE, TRST	47	47	11	7, 8
BRITTANY DVPMT INC	29	49	12	9
BRITTENHAM KRISTEN & ERIC SCOTT	37	48	12	12
BRITTIN MICHELLE L	29	49	12	8
BRITTON JOSHUA & TRACIE	43	47	13	9
BRITTON NICHOLAS C & SARAH J	51	46	12	13
BRITT-RANKIN JO & ROBERT LEE RANKIN II & DORIS E	33	48	14	1, 2
BRITTS DAVID L & PATRICIA L	29	49	12	11
BRIX CONNIE G	29	49	12	11
BRIZZOLARA RICHARD	49	46	13	26
BROADUS LANCE	37	48	12	10
BROADUS REBEKAH L	37	48	12	3
BROADUS ROGER C & RUFUS C	39	48	11	9
BROCKHOUSE DAVID	37	48	12	3, 11
BROCKMAN KELSEY E	35	48	13	29
BROCKMAN LORI A	35	48	13	29
BROCKMAN MARK A	27	49	13	1
BROCKMAN TREVOR & LEIGHA M	35	48	13	29
BROCKMAN TREVOR & LEIGHA M	45	47	12	18
BROCKMEIER GREGORY	45	47	12	3
BROCKMEIER LONNIE JOE, TRST	21	50	12	9, 16
BROCKSMITH JAMES T & VICKI E	55	45	12	12, 13
BROCKSMITH VICKI E & JAMES T	55	45	12	12, 13
BRODERICK DAVID	29	49	12	18
BRODERSEN KARLA & MATTHEW	25	49	14	13, 14
BRODERSEN MATTHEW & KARLA	25	49	14	24, 25
BRODERSEN NORBERT L & CYNTHIA L	25	49	14	35
BRODHACKER CYNTHIA A	37	48	12	21
BRODHACKER JESS M	37	48	12	10, 12
BRODHACKER JESS M	47	47	11	7
BRODHACKER JESS M & HOLLY K	47	47	11	7
BRODHACKER RYAN & RACHAEL BRASHEARS	45	47	12	7
BROEKELMANN MILLICENT & DONALD	45	47	12	18
BROEKER DUANE CRAIG	55	45	12	4
BROMSTEDT EARL W & ANN M	43	47	13	13
BROOKE MARY NELL, TRST	19	50	13	8, 9
BROOKING JOYCE G	43	47	13	23
BROOKINS STEVE	29	49	12	17
BROOKMAN CANDACE M	29	49	12	14
BROOKS ALAN & CAROL & DONALD & BETHANY QUINN	51	46	12	26
BROOKS CARL & LINDA, TRST	35	48	13	18
BROOKS CATHERINE JUDITH MARIE	37	48	12	11
BROOKS CONNOR DANIEL	23	50	11	32
BROOKS DAVID & DEANNA	13	51	12	5
BROOKS DENISE M, TRST	33	48	14	2
BROOKS ELISHA	33	48	14	1
BROOKS JEAN H, RT	11	51	13	13
BROOKS JENNIFER L & BRADLEY J	51	46	12	4
BROOKS JOY L	19	50	13	35
BROOKS KIMBERLY DAWN	23	50	11	19, 30
BROOKS KIMBERLY DAWN	29	49	12	9, 10
BROOKS KONNIE KAY	11	51	13	20, 21
BROOKS LANA M & KONNIE BROOKS	11	51	13	20
BROOKS LYNN B	15	51	11	31
BROOKS MARK P & BRYTT D	45	47	12	6
BROOKS MICHAEL W & CAROLYN J	11	51	13	3
BROOKS NICHOLAS R & KYRA M	15	51	11	32
BROOKS PAUL	33	48	14	2
BROOKS PHILLIP & MICHELLE	51	46	12	9
BROOKS PHILLIP D	29	49	12	11
BROOKS RONALD L	11	51	13	21
BROOKS STEVEN P & CYNTHIA L	43	47	13	3
BROOKS TERRY N & VICKI L	33	48	14	2
BROOKS WILLIAM F & SCOTT A	39	48	11	8
BROOKS, TRST	29	49	12	20
BROOKSHIRE BRIAN L & LAURA A	51	46	12	32
BROOKSHIRE RONALD & BETH, LT	13	51	12	15
BROOKSHIRE RONALD E & BETH A	17	50	14	35
BROTEMARKLE MARK & TIFFANY	51	46	12	20
BROTEMARKLE MARK O SR & TIFFANY	17	50	14	36
BROTHERS NICK & TIFFANY	39	48	11	5
BROTHERTON LARRY W JR & SARAH M	29	49	12	18
BROTHERTON LOIS	51	46	12	21
BROTHERTON WAYNE	33	48	14	17, 18
BROUDER JENNIFER L	35	48	13	20
BROWER SCOTT & SANDRA, TRST	37	48	12	3
BROWN ASHLEY E	43	47	13	10
BROWN BOBBIA T	37	48	12	3
BROWN BRENDA	37	48	12	3
BROWN BRIAN K & JACQUELINE M	35	48	13	6
BROWN BRUCE & LISA	39	48	11	4
BROWN BRUCE P & LISA FORD-BROWN	39	48	11	4
BROWN BRYON & CRYSTAL	21	50	12	26
BROWN CAROL, RT	23	50	11	31
BROWN CARSON P & KAITLYN G	13	51	12	7
BROWN CECIL M & LUCILLE F, RT	35	48	13	18
BROWN CHARLES & EVELYN	27	49	13	11
BROWN CHARLES & KIMBERLY	37	48	12	28
BROWN CHARLES & TRISHA A RICE	33	48	14	1
BROWN CHRISTIAN L & EMILY	37	48	12	10
BROWN CHRISTOPHER S & NANCY S	21	50	12	35
BROWN CINNAMON	37	48	12	21
BROWN CLINT	35	48	13	20
BROWN CONCRETE LLC	15	51	11	32
BROWN CURT & LESLIE A	25	49	14	24
BROWN D CONRAD & JUDITH L	27	49	13	24
BROWN D CONRAD & JUDITH L	35	48	13	4, 27
BROWN DAVID & DEBRA	29	49	12	2, 13
BROWN DAVID & TRUDA	11	51	13	35
BROWN DAVID NELSON & TERRAN	49	46	13	1
BROWN DON & ERIN E	11	51	13	2
BROWN DONNA MARIE	37	48	12	11
BROWN DOROTHY	27	49	13	25
BROWN DOUGLAS V & SHASTA L	51	46	12	30
BROWN ERIC M & ELIZABETH M	37	48	12	12
BROWN EUGENE P & ANA M	47	47	11	8
BROWN FREDA	11	51	13	36
BROWN GARY J & SUSAN J	51	46	12	6
BROWN GARY L & GRETCHEN L	29	49	12	8
BROWN HELEN M	33	48	14	1
BROWN IVY M	37	48	12	12
BROWN JACE TANNER	29	49	12	1
BROWN JACOB CHRISTOPHER & LAURA ELIZABETH BROWN	43	47	13	21
BROWN JACQUELINE L & KERRY L	51	46	12	18
BROWN JAMES EDWARD & SHANNON M	45	47	12	13
BROWN JAMES M JR & ADRIANN D	39	48	11	5
BROWN JANICE MARIE	23	50	11	4
BROWN JASON L & CASEY J	15	51	11	32
BROWN JASON WAYNE & ALISON C	23	50	11	31
BROWN JEFFREY S & KIM S, TRST	19	50	13	34, 35
BROWN JEFFREY S & TERESA L	43	47	13	11
BROWN JENNIFER	37	48	12	21
BROWN JERAD	23	50	11	29
BROWN JOHN R	49	46	13	14
BROWN JOSEPH D & MARY E	15	51	11	32
BROWN JUANITA M	35	48	13	29
BROWN JUANITA RENEE	29	49	12	35
BROWN KAREN	29	49	12	5
BROWN KATHLEEN MILLER, RT	43	47	13	14
BROWN KATHLEEN R	37	48	12	12
BROWN KEVIN E	29	49	12	27
BROWN KEVIN S & RACHEL L	51	46	12	5
BROWN KRISTOPHER L & AMBER D	25	49	14	25
BROWN LARRY E	39	48	11	8
BROWN LARRY E & ARLENE D	31	49	11	9
BROWN LESLIE ROLLINS, RT	27	49	13	12
BROWN LEVI & KRYSTA	51	46	12	34
BROWN LEVI FRANKLIN	23	50	11	32
BROWN LINDA LOU	25	49	14	36
BROWN LINDA SUE	29	49	12	12
BROWN MADISON L	33	48	14	2
BROWN MARENE	51	46	12	22
BROWN MARILYN E	37	48	12	14
BROWN MARK C & MOYA T	27	49	13	11
BROWN MARY	37	48	12	12
BROWN MARY ELIZABETH	9	51	14	13
BROWN MATTHEW	35	48	13	29
BROWN MELISSA	29	49	12	20
BROWN MICHAEL D & CARA L	37	48	12	3
BROWN MICHAEL KEVIN	49	46	13	13
BROWN NATHAN J & KATELYN J	43	47	13	21
BROWN NOAH TILLMAN	37	48	12	12
BROWN RANDY L & LESLIE L	13	51	12	30
BROWN RICHARD E & COLLEEN A	23	50	11	27, 34, 35
BROWN RICHARD W & VICKI M	27	49	13	24
BROWN ROBERT & NICHELLE	27	49	13	24
BROWN ROGER & MARY, TRST	35	48	13	20
BROWN ROGER & MARY, TRST	37	48	12	16
BROWN SAMUEL H & ABBY J, RT	43	47	13	21
BROWN SAUNDRA L & CODY M	29	49	12	35
BROWN SHAUN R & ASHLEY L	25	49	14	27
BROWN SHERRIE LINN	51	46	12	1
BROWN SYLVIA K	37	48	12	2
BROWN TERRY L & ANGELA C, FT	21	50	12	9, 16
BROWN THOMAS K & BRITLYN L	15	51	11	30
BROWN TRAVIS & KELLY, FT	49	46	13	3
BROWN TWIZERE	37	48	12	11
BROWN VIKKI	37	48	12	3
BROWN WILLIAM O & JUDITH A	23	50	11	31
BROWN, FT	31	49	11	3
BROWN, FT	35	48	13	18
BROWNE DWIGHT W	29	49	12	10
BROWNFIELD AARON	19	50	13	30
BROWNFIELD DAVID K & LAURA A, RT	35	48	13	27
BROWNFIELD PAUL M & CYNTHIA L	43	47	13	9
BROWNFIELD TRISTON D & ANGELA M	43	47	13	9
BROWNING CONNIE L	37	48	12	11
BROWNING JIMMY D JR & JOAN W	33	48	14	1, 12
BROWNING JOHN P & JODY L	37	48	12	2
BROWNING KIRBY J & LAURA G	23	50	11	33
BROWNING MARK & SARAH	13	51	12	34
BROWNING MARK D & SARAH L	21	50	12	2
BROWNING RALPH & HARRIETT L	27	49	13	27
BROWNING ROBERT & TAMMY	21	50	12	2
BROWNING TAMMY	33	48	14	4
BROXTON BRENDA K	19	50	13	35
BROZ ROBERT R & KAREN L, RT	39	48	11	31, 32
BROZOVICH CHRISTOPHER & URSULA	37	48	12	12
BRUBAKER TERESA	43	47	13	1
BRUBAKER ZACHARY & LYNDSIE WSZOLA	27	49	13	28
BRUCE CHRISTOPHER & RACHEL	33	48	14	26
BRUCE GREGORY W & MICHAEL J BRUCE & ANGELA K JOHNSON	17	50	14	13
BRUCE MADOLYN	33	48	14	2
BRUCE RALPH JORDAN & TIA	15	51	11	28
BRUCE RAYMOND L /TOD ANGIE (BRUCE) BELL	29	49	12	6
BRUCE WILLIAM J & TAMARA R	29	49	12	6
BRUCKS JEROME GREGORY	35	48	13	29
BRUEGGEMANN GREG & SHELLEY	51	46	12	26
BRUEMMER BENJAMIN & JAMIE	45	47	12	33
BRUEMMER CHRISTOPHER & JESSICA	45	47	12	4
BRUENJES PAMELA S, RT	35	48	13	33
BRUGMANN PAUL A & MONICA M	33	48	14	26
BRUMFIELD GERALD H & IRMA L, RT	25	49	14	32
BRUMFIELD ROBERT H & SANDRA LEE	43	47	13	2
BRUMIT DAVID A & BOBBIE LYNNE	37	48	12	1, 12
BRUMLEY JOE & ASHLEY	37	48	12	12
BRUMMET JACOB & AMANDA	43	47	13	13
BRUMMET JACOB & AMANDA	45	47	12	10, 18
BRUMMET JEFFREY & JANE	45	47	12	10
BRUMMETT AMY C, TRST	43	47	13	9
BRUNDAGE R SCOTT & VIRGINIA, TRST	19	50	13	34
BRUNDAGE R SCOTT & VIRGINIA, TRST	27	49	13	3, 4
BRUNE DAVID E	27	49	13	10
BRUNE FREDERICK WILLIAM & HANNAH CLAMPITT	51	46	12	34
BRUNE ROBERT P	51	46	12	34, 35
BRUNE ROBERT P	55	45	12	1
BRUNELLO LUANNE	33	48	14	4
BRUNER MARY B	21	50	12	35
BRUNER SAMANTHA	33	48	14	1
BRUNHOLTZ FAMILY, RT	29	49	12	9
BRUNKHORST MARY	37	48	12	3
BRUNNER DENNIS M & TERRI L	23	50	11	26
BRUNNER WILLIAM A	35	48	13	19
BRUNNERT ABBY	51	46	12	34
BRUNNERT ABBY	55	45	12	14, 15
BRUNO CHRISTOPHER J	31	49	11	19
BRUNO ELAINE	43	47	13	10
BRUNS MATTHEW L	23	50	11	3
BRUNS ROBERT L & HEATHER R	27	49	13	24
BRUNSTROM FAMILY, TRST	51	46	12	27
BRUNSTROM KEITH W & KEVIN L	55	45	12	10
BRUNSTROM STEVEN BRUCE	25	49	14	24
BRUSH JAMES W & L SUZANNE	27	49	13	24
BRUSH KIMBERLY K & STEVEN M	21	50	12	26
BRUSH LYNDON J & ANNE L	51	46	12	16
BRUSH SHARON G	29	49	12	10
BRYAN CYNTHIA	45	47	12	16
BRYAN DONALD G JR & SHERI L	11	51	13	16, 21
BRYAN GLEN G	45	47	12	15
BRYAN GLEN G	51	46	12	23
BRYAN JANE RUTH	45	47	12	15
BRYAN JASON G & LORI M	45	47	12	15
BRYAN JASON G & LORI M	51	46	12	23
BRYAN JASON GLEN	51	46	12	23
BRYAN JEFFREY & MARGARET, RT	43	47	13	11
BRYAN JUSTIN S & MELANIE D	15	51	11	28

NAME	PG	T	R	SEC
BRYAN SHAUN & CRYSTALYN	35	48	13	20
BRYAN TRACY V & VIRGINIA L	13	51	12	33
BRYANT BRANDEN D	37	48	12	11
BRYANT CANDACE E	39	48	11	16
BRYANT CURTIS J & JENNIFER D FISCHER-BRYANT	55	45	12	23
BRYANT DOUGLAS L & MELANIE M, TRST	33	48	14	4
BRYANT JENNIFER & PHILLIP	29	49	12	10
BRYANT JERRY D	29	49	12	10
BRYANT KAITLYN S	35	48	13	20
BRYANT KR & CJ, RT	19	50	13	26
BRYANT RANDALL D	29	49	12	26, 35
BRYANT RANDALL D	49	46	13	3
BRYANT RANDALL DEAN	29	49	12	26
BRYANT ROBERT S & MELISSA L	29	49	12	18
BRYANT STEVEN A	29	49	12	10
BRYANT WILLIAM C IV & JULIE A	37	48	12	21
BRYANT WILLIAM T & PATRICIA R	37	48	12	11
BRYSON BIRD CREEK LLC	23	50	11	27, 28
BRYSON CONST INC	13	51	12	26
BRYSON CONST INC	15	51	11	28
BRYSON DONALD R & ROBERTA M, RT	23	50	11	10
BRYSON JEREMY	55	45	12	13
BRYSON LARRY A & PATRICIA A	15	51	11	31
BRYSON NICHOLAS P & SAMANTHA F	15	51	11	28
BRYSON RANDALL C & PAMELA S	37	48	12	28
BRZUCHALSKI MARK	27	49	13	14
BTM & JLM, RT	45	47	12	32
BUBAC KATRINA	51	46	12	16
BUCARDO DAVID M & MARIA RANGEL	33	48	14	2
BUCHANAN LANCE & JADE	29	49	12	13
BUCHANAN PAUL M & MELISSA K	25	49	14	32
BUCHHEIT DANIEL & BETTY & ALAN M & LADONNA TELLE	43	47	13	22
BUCHNER JEFFREY A	37	48	12	21
BUCHNER WILLIAM D & TESSIE R	51	46	12	30
BUCK FRANKLIN & MELODI BEACH	19	50	13	19
BUCK GARY W & CHERYL A	31	49	11	17, 18
BUCK RUN PPTYS LLC	23	50	11	18
BUCKLER DARRELL W & CONNIE J	19	50	13	20
BUCKLER DENNY RAY & SHARON ANN	29	49	12	34
BUCKLER KENNETH W & JULIA A, RT	27	49	13	20
BUCKLER REGINA A, TRST	27	49	13	20
BUCKLER TIMOTHY W & NICOLE L	19	50	13	21
BUCKLEY TERRY A & BARBARA J	31	49	11	31
BUCKLEY, FT	43	47	13	11
BUCKMAN EMMA JEANNE	37	48	12	11
BUCKMAN GREG	11	51	13	11
BUCKMAN GREGORY L, RT	21	50	12	15
BUCKMAN JASON G, TRST	21	50	12	11
BUCKMAN JASON G, TRST & BUCKMAN PPTYS	21	50	12	11
BUCKMAN PPTYS LLC	11	51	13	34, 35
BUCKMAN PPTYS LLC	21	50	12	11, 12
BUCKMAN PPTYS LLC	23	50	11	7, 10, 15, 17, 18, 19, 20
BUCKMAN TYLER S & SAVANNAH S	27	49	13	7
BUCKMILLER EVAN M & KAETLIN R	21	50	12	1
BUCKNER KELLI S	35	48	13	29
BUCKNER LANCE & CHRISTIE	51	46	12	5
BUCKNER MATTHEW & JENNIFER	33	48	14	21
BUCKNER MITCHELL L & CHERI L	51	46	12	5
BUCKRIDGE HERBERT A	27	49	13	13
BUCKRIDGE TIFFANY	17	50	14	27
BUDACH SAM & JEAN	37	48	12	1
BUDD KIRISTIN R & SPENCER B	43	47	13	10
BUDOVSKI ALEXANDER	37	48	12	2
BUECHTER JOSEPH W & HEIDI M	27	49	13	12
BUESCHER DAROLD & BONNY	25	49	14	2, 11
BUESCHER GERALD V & MARGARET C	55	45	12	3
BUESING JAMES W	33	48	14	1
BUGAYONG STEPHEN M	37	48	12	16
BUHOLT ANGELA	37	48	12	11
BUIS SCOTT WAYNE & CARMEN N	35	48	13	29
BUKICH MARK	35	48	13	29
BUKOWSKY BRANT N & JENNIFER K	45	47	12	19
BUKOWSKY REBECCA	37	48	12	21
BULGIN TREVOR L & DENISE S	17	50	14	35
BULLARD ED & SHARON, FT	51	46	12	21, 22
BULLARD FAMILY, TRST	51	46	12	3, 22
BULLARD JACOB B & KARSON BULLARD & ELEANOR BRYAN	51	46	12	20
BULLARD JAMES E & SHARI L, FT	51	46	12	31
BULLARD JAMES E & SHARI L, FT & WESLEY TODD	51	46	12	15, 21, 22, 28
BULLARD JOEL B & JANET K, TRST	49	46	13	10, 15
BULLARD JOEL B & JANET K, TRST	51	46	12	3, 4, 10
BULLARD JOHN D	51	46	12	22
BULLARD JOHN RAY & ROBIN SUE	51	46	12	3, 22
BULLARD LISA ANNE (TODD)	47	47	11	19
BULLARD LOURIE L, TRST	51	46	12	28
BULLARD MATTHEW B & SARAH A	47	47	11	31, 32
BULLARD MATTHEW B & SARAH A	51	46	12	4
BULLARD PROPERTY & INV LLC	45	47	12	4
BULLARD ROSS & WHITNEY	51	46	12	34
BULLOCK VERONICA R	29	49	12	26
BULTEMEIER JANIS L	27	49	13	32
BUNCH ALAN M & JEANNE M ABBOTT	45	47	12	27
BUNCH BETTY E & RORY G BUNCH	37	48	12	10
BUNCH GAYLORD H & BERNICE JOYCE	19	50	13	19
BUNCH JESS L JR & TAMMI B	31	49	11	31
BUNDY NANCY LEA	37	48	12	2
BUNDY ROBERT	45	47	12	3
BUNGER CHASE & CHARITY	29	49	12	17
BUNGER CRAIG & MELISSA	29	49	12	17
BUNGER DIANE R	29	49	12	17
BUNN PHILLIP-ELLEN, TRST	21	50	12	12, 13
BUNTEN BARBARA A	35	48	13	29
BUNTIN JERED D & KATE-ANN M V	29	49	12	28
BUNTON TIMOTHY W & PEGGY J	37	48	12	2
BURBEE, FT	35	48	13	28
BURCH RICHARD & KATHRYN MITTER	35	48	13	19
BURCHFIELD JASON A & COURTNEY W	43	47	13	11
BURESH SCOTT & KIM, TRST	11	51	13	26
BURFORD JORDAN MARIE & RHONDA S ROBINETT	35	48	13	29
BURG DANIEL E & KRIS A	21	50	12	7
BURG EDWARD & JULIE A	21	50	12	26
BURGER JOSEPH C & JANICE G	23	50	11	34
BURGER LISA R	37	48	12	12
BURGESON HAROLD M & DONNA J	13	51	12	35
BURGESON HAROLD M JR & DONNA K	13	51	12	35
BURGESS MATTHEW S & CHRISTIE B	43	47	13	24
BURGESS MICHAEL A & SHEILA M	35	48	13	20
BURGESS SALLY ANN	37	48	12	3
BURGESS SHANNON	51	46	12	5
BURGHER MATTHEW & EMERI	37	48	12	21
BURGIN BARTH A & CYNTHIA L	33	48	14	1
BURK JASON C	19	50	13	20
BURK LINDA F	19	50	13	19, 20
BURK RICHARD D & CORRINE E	23	50	11	29
BURKART HOPE C HERITAGE, TRST	33	48	14	4, 5
BURKART JOSEPH BRIAN	33	48	14	5
BURKE ANTHONY E & DORINDA D	27	49	13	1, 2
BURKE BARTLEY J JR & NANCY D	51	46	12	28
BURKE CHASE L & SHARA	11	51	13	3
BURKE CHRISTOPHER J	51	46	12	16
BURKE MICHAEL J	51	46	12	28
BURKE MICHAEL R	37	48	12	3
BURKE ROBERT & JENNIFER J GRIGG	29	49	12	34
BURKE S KENT & LISA Q	37	48	12	21
BURKE TIM	11	51	13	26
BURKE TODD P & JOAN W	23	50	11	9
BURKEMPER STUART M & KRISTEN M	27	49	13	12
BURKETT KARL S & ROBIN L	17	50	14	14
BURKETT KATHERINE & THOMAS EVERETT	37	48	12	12
BURKETT LELAND & TINA	13	51	12	28
BURKETT SHELBY J	29	49	12	10
BURKETT THOMAS A & KATHLEEN M	43	47	13	2, 21
BURKETT WILLIAM & ELIZABETH, FT	11	51	13	32, 33
BURKETT WILLIAM & ELIZABETH, FT	35	48	13	27
BURKHARDT JOHN K & VICTORIA A	15	51	11	31
BURKHOLDER ELI	11	51	13	13
BURKHOLDER EMANUEL-SHEILA, TRST	39	48	11	9
BURKHOLDER JOHNNY	13	51	12	28
BURKHOLDER JOHNNY	21	50	12	7, 18
BURKHOLDER JOHNNY	29	49	12	19, 20
BURKHOLDER JOSEPH S	19	50	13	24
BURKS CHARLES F & STEPHANIE A	43	47	13	13
BURKS CHRISTOPHER	21	50	12	14
BURKS EDDIE JEAN	37	48	12	3
BURKS EDGAR M & DEBORAH LYNN	19	50	13	31
BURKS HEIDI	37	48	12	3
BURKS JOHN W & GUYRENE L, FT	17	50	14	36
BURKS MICHAEL DAVID	17	50	14	21
BURKS MICHAEL T	17	50	14	36
BURKS MICHAEL TERRENCE	17	50	14	36
BURKS RHONDA J & MICHAEL D	13	51	12	28
BURKS RONALD & SHERYL	21	50	12	1
BURKS TAYLOR W & ELYSE	51	46	12	16
BURKS ZACHARY & MELISSA MILLS	27	49	13	24
BURLINGTON BUILDING LLC	37	48	12	11
BURNAM JANICE K, RTT	51	46	12	36
BURNAM JANICE K, RTT	53	46	11	30, 31
BURNAM JANICE K, RTT	55	45	11	6
BURNAM LARRY R, TRST	35	48	13	20
BURNAM PATRICK C & JENNIFER L	35	48	13	28
BURNAM WEYEN & ASHLEY	35	48	13	28
BURNER JERREL-MARY, TRST	21	50	12	11, 12
BURNETT DONALD & SELMA & GARY	23	50	11	31
BURNETT DOUGLAS W & SHARON K	55	45	12	10, 15
BURNETT GREGORY S & CATHY	51	46	12	33
BURNETT JANE, RT	25	49	14	35
BURNETT LARRY & RICHARD BURNETT	51	46	12	13
BURNETT LARRY D & JUDITH A	51	46	12	6
BURNETT LONNIE D & RETHA I, RT	21	50	12	1, 36
BURNETT NANCY L	37	48	12	11
BURNETT WALTER L & PEGGY S, FT	31	49	11	7
BURNETT WILLIAM TRAVIS	37	48	12	28
BURNHAM PROPERTY GROUP LLC	49	46	13	2, 3
BURNHAM, FT	45	47	12	19
BURNLEY DEBORAH S	19	50	13	26
BURNS BRIAN A	43	47	13	10
BURNS CASEY LEE & ANNA FRANCES	43	47	13	26
BURNS CHARLES B	37	48	12	12
BURNS CHRISTIAN A	27	49	13	13, 24
BURNS DEXTER WANE & DOLORES L	51	46	12	16
BURNS GARRETT B & HOLLI S	37	48	12	21
BURNS JOSEPH W & ELLEN	21	50	12	15
BURNS STEVEN & ASHLEY ROGERS	51	46	12	30
BURNS W MARCUS & ALANA N	51	46	12	11
BURR MARK O	43	47	13	23
BURR SHANE & ASHLEY	33	48	14	8
BURRELL KIMBERLY & CLINT	13	51	12	34
BURRELL RICHARD A	51	46	12	24
BURRELL RICHARD A	53	46	11	19
BURRIS DONNA R, RT	37	48	12	3
BURRIS GILBERT M & HEIDI	39	48	11	9
BURRIS GILBERT M & PEGGY A	17	50	14	13
BURRIS JOHN & CONNIE	43	47	13	24
BURRIS JOHN & CONNIE	45	47	12	19
BURRIS KIMBERLY	17	50	14	22
BURRIS NICOLE & JASON	43	47	13	9
BURROUGHS JOSHUA & MICHALEE	37	48	12	21
BURRUS AMIEE A & ANGELA N EMBREE	37	48	12	21
BURT JEREMY M & KELLEY D	17	50	14	24
BURT MICHAEL I & MARY FAYE	43	47	13	10
BURTON JAMES R II	37	48	12	3
BURTON SAMMY & CAROLYN	27	49	13	29
BURTON SARAH M & TANNER R	21	50	12	7
BURTON SHARON R	11	51	13	12
BURTON ZACKARY R & MADISON MEYER	37	48	12	2
BURWELL CHRISTINE N & ROBERT M	23	50	11	33
BURWELL KENNETH M & LISA STANFIELD	19	50	13	34
BURWELL KYLE & JILL, FT	19	50	13	34
BUSBY JAMES R & KRISTEN M	37	48	12	12
BUSCH, FT	45	47	12	9
BUSCHER CODY LEE & KATHRYN KAY	37	48	12	3
BUSCHMAN PAUL & ANGELA M	55	45	12	24
BUSH HOLLY J	27	49	13	11
BUSH KERRY & JANA	43	47	13	26
BUSH NORMA J	29	49	12	9
BUSH PATTI A & LYLE A	21	50	12	20
BUSH STEVEN	27	49	13	24
BUSH WAYNE	29	49	12	9
BUSS RICHARD A & CLARICE RIESER	21	50	12	3
BUSSARD, FT	37	48	12	3
BUSSEAU CRAIG R & BETH	35	48	13	20
BUSSING DARRELL	51	46	12	24
BUSSING GARRETT A	51	46	12	12
BUSTEED EUGENE & LINDA HANCIK	45	47	12	4
BUSTER DAVID & TRACEY	37	48	12	36
BUSWELL JON	29	49	12	18
BUTCHER ADAM & JAMIE	51	46	12	30
BUTCHER DAVID & KAREN	37	48	12	12
BUTCHER DAVID & KAREN	47	47	11	18
BUTCHER JANICE	37	48	12	21
BUTCHER JOHN & KAREN	15	51	11	31
BUTCHER TERRY & DYANN	33	48	14	12
BUTCH'S INVS LLC	45	47	12	10
BUTLER CORA & RICHARD SCHULZ	37	48	12	2
BUTLER DENZEL K	29	49	12	19
BUTLER DOUGLAS & CYNTHIA, FT	19	50	13	33
BUTLER FAMILY FARMS LLC	19	50	13	32, 33
BUTLER FAMILY FARMS LLC	27	49	13	4, 5
BUTLER GRACE B, RT	19	50	13	33
BUTLER GRACE B, RT	27	49	13	2
BUTLER JAMES W & CYNTHIA A	33	48	14	27, 34
BUTLER JOHANNE & ALLEN	37	48	12	21
BUTLER KIMBERLEE M & BRENDA	27	49	13	2
BUTLER LABEA & QUENTIN	27	49	13	24
BUTLER LABEA C	11	51	13	36
BUTLER LAWRENCE E & SANDRA L	37	48	12	10
BUTLER SCOTT & CAMY	45	47	12	27
BUTLER TERRY D & DOROTHEA BROWN	37	48	12	21
BUTLER, TRST	27	49	13	2, 3
BUTMAN LELAND & RUTH BUTMAN	37	48	12	11
BUTMAN RUTH A & LELAND	37	48	12	11
BUTTON DEREK & STACEY	17	50	14	25
BUTTON DEREK & STACEY	19	50	13	30
BUTTS CAROL	37	48	12	3
BUXMAN DAVID L	27	49	13	11
BWANA LLC	43	47	13	2
BWM & LJM, FT	55	45	12	24
BYER BRITTNEY	15	51	11	32
BYERS MICHAEL & DANA	19	50	13	25, 34, 35
BYERS MIKE & DANA	19	50	13	35
BYERS WILLIAM L JR & RHONDA F	37	48	12	21
BYERS WILLIAM L JR & RHONDA F	43	47	13	35
BYLER ELIZABETH JUANELLE	33	48	14	1
BYNUM JAMES R & MARY E	25	49	14	17
BYNUM ROBERT L & TAMMY D	17	50	14	14
BYRD CURTIS G & HANNAH M	35	48	13	31
BYRD JAKE & MCKENZIE	21	50	12	19
BYRD JOSHUA & DANA	17	50	14	24, 25

C

NAME	PG	T	R	SEC
C & C PROPERTY GROUP LLC	29	49	12	20
C & C PROPERTY MGMT LLC	37	48	12	3
C & C QUALITY EXTERIORS LLC	21	50	12	24
C & C QUALITY EXTERIORS LLC	23	50	11	19
C & C RENTAL PPTYS LLC	29	49	12	9
C & J JOHNSON, FT	55	45	12	11
C&MJ ENTERPRISES LLC	37	48	12	21
C.R.E.A.M INVS LLC	25	49	14	5
C.R.E.A.M INVS LLC	29	49	12	19
C4 CAPITAL LLC	29	49	12	20
CABERO DAMASO R	37	48	12	12
CACHE RIVER HOMES LLC	43	47	13	11
CADWELL MARVIN	27	49	13	24
CADWELL MATTHEW & ROBIN J	37	48	12	2
CADY J CHRISTOPHER & NANCY H	19	50	13	10
CAGLE WILLIAM R & LAURA M	37	48	12	12
CAIN CHRIS & HANNAH	21	50	12	36
CAIN LARRY D	29	49	12	12
CAINE CHARLES A & JEANNE C, RT	37	48	12	15
CAITLIN443STOP LLC	37	48	12	16
CALAHAN CHRISTOPHER A	29	49	12	11
CALAWAY BARBARA J & JAMES H CALAWAY III	37	48	12	3
CALCOTE RALPH B & TAMMY L	19	50	13	23, 26
CALDARELLO LOUIS L & EDNA, RT	19	50	13	1, 2, 11, 12
CALDWELL BRIAN & SYDNEY	19	50	13	15
CALDWELL BRUCE H & SHARON S	29	49	12	2
CALDWELL CLIFFORD-LEONE, TRST	51	46	12	30
CALDWELL DONALD-DEANE, TRST	9	51	14	13, 24
CALDWELL GREGORY D & LISA D COURTER-CALDWELL	35	48	13	20
CALDWELL LIMITED FARMS LLC	21	50	12	15, 16, 21
CALDWELL LUCAS G	55	45	12	10
CALDWELL SCOTT & KIMBERLY ANCELL	55	45	12	4
CALDWELL, FT	25	49	14	27
CALFEE JOHN W & ROBIN D	27	49	13	27
CALHOON LARRY & BARBARA	35	48	13	20
CALHOUN DANIEL JAKE & REBECCA CHEYENNE DE LA PAZ	27	49	13	14
CALHOUN DOUGLAS M & HEATHER R	39	48	11	6
CALHOUN, FT	23	50	11	5
CALICOTT TYLER & WILBER & JUANITA	37	48	12	11
CALICOTT WILBUR & JUANITA, TRSTS	37	48	12	11
CALL ERMAN L & DONNA	19	50	13	21, 28, 36
CALL TRAVIS	27	49	13	8
CALLAHAN & GALLOWWAY INC	43	47	13	2
CALLAHAN CREEK FARMS LLC	25	49	14	25
CALLAHAN CREEK FARMS LLC	27	49	13	30, 31, 32
CALLAHAN CREEK FARMS LLC	35	48	13	5, 6
CALLAIS WALTRAUT K	21	50	12	18
CALLAWAY JEREMY & HALEY	19	50	13	17
CALLIECO LLC	43	47	13	4
CALLIS STEVEN M	35	48	13	30
CALVERT BARBARA J	29	49	12	5
CALVERT BOB	15	51	11	23
CALVERT DAVID D & CRYSTAL D	29	49	12	7
CALVERT EMMET & LOLA	29	49	12	4
CALVERT HOWARD T & DOROTHY D	29	49	12	5

NAME	PG	T	R	SEC
CALVERT JAMES D & CATHERINE M	29	49	12	8
CALVERT JOSHUA G & JAMIE	21	50	12	10
CALVERT ROBERT GENE & VICKI L	11	51	13	32
CALVERT ROY	29	49	12	5
CALVERT ROY E	29	49	12	5
CALVERT STEVEN & KIMBERLY	51	46	12	34
CALVERT STEVEN M & DEBBIE L	29	49	12	4
CALVIN CHARLES J	51	46	12	14
CALVIN DOUGLAS J	51	46	12	5
CALVIN HARTLEY E & SHARON K	51	46	12	30
CALVIN JERRY D	27	49	13	11
CALVIN JERRY DALE	29	49	12	11
CALVIN JONI	55	45	12	3
CALVIN MITCHELL L & J GAIL	51	46	12	17
CALVIN RONALD S & URAI	21	50	12	23
CALVIN STEVEN E & KATHERN L	51	46	12	20
CALVIN TERRY M & LYNN	33	48	14	6
CALVIN VINCENT C	49	46	13	24
CALVIN YVONNE	27	49	13	26
CALVIN, FT	33	48	14	12
CAMACHO VIRNA G	35	48	13	20
CAMDEN STEVE & DALANE	31	49	11	19
CAMERON BRENT T & LAURA L	27	49	13	26
CAMERON DONALD H & DEBRA K, FT	37	48	12	3
CAMERON JARED & BETHANY	43	47	13	1
CAMERON JARED & BETHANY	45	47	12	6
CAMERON JASON & CARRIE	31	49	11	8
CAMERON JOSEPH A III, TRST	43	47	13	15
CAMPBELL AMANDA K & JAMES T	29	49	12	17
CAMPBELL ANDREA G, TRST	15	51	11	35
CAMPBELL ANDREA G, TRST	23	50	11	2
CAMPBELL AUSTIN R & LINDSAY D	55	45	12	3
CAMPBELL BLANCHE O	21	50	12	35
CAMPBELL BRADLEY K & LEANNE M	51	46	12	8
CAMPBELL CARL D & BELINDA E	23	50	11	31
CAMPBELL CARL D JR & BELINDA E	23	50	11	34
CAMPBELL CYNTHIA E(SMITH)	51	46	12	12
CAMPBELL FAMILY, RT	17	50	14	1
CAMPBELL GLEN & ADRIAN	19	50	13	35
CAMPBELL JANICE & CHARLES J	27	49	13	30
CAMPBELL JASON & ROGER & SHARLA	37	48	12	21
CAMPBELL JERRY G & REBECCA E	25	49	14	27
CAMPBELL KAREN SUE	29	49	12	27
CAMPBELL KRISTYN	23	50	11	17
CAMPBELL LORI A	29	49	12	18
CAMPBELL RHONDA G	27	49	13	2
CAMPBELL RICHARD L & MARY K	21	50	12	23
CAMPBELL ROBERT G, TRST	25	49	14	23
CAMPBELL ROBERT G, TRST	43	47	13	4, 9
CAMPBELL SCOTT T & HEIDI J	25	49	14	7, 8, 17
CAMPBELL SHANE B & ESTER E	37	48	12	11
CAMPBELL TIMOTHY V & ROXANNA L	29	49	12	11
CAMPOS CODI	19	50	13	27
CANADAY BRIAN & LAUREN	17	50	14	25
CANCHOLA PAULA J	31	49	11	15, 16
CANDRL JAMES S & JULIE M	37	48	12	14
CANINE JAMIE & COURTNEY	43	47	13	21
CANLAS BENJAMIN T & ERICA E	43	47	13	25
CANLAS MICHAEL & MEGHAN	43	47	13	6
CANNADAY ALAN B II & BROOKE	33	48	14	2
CANNATA JEFFREY & TYANNA LYNN & ALEC JOHN CANNATA	37	48	12	11
CANO JOSE A	33	48	14	2
CANOLE CHARLES D & CLAUDIA J	19	50	13	26, 35
CANOLE HELEN D, TRST	19	50	13	1
CANOLE JOSEPH D & LORI	19	50	13	17
CANOLE KENNETH LEE	43	47	13	17
CANOLE MICHAEL EUGENE	27	49	13	15
CANOLE ROBERTA	29	49	12	17
CANOLE SHELBY LYNN	27	49	13	24
CANON JAMES W	21	50	12	23
CANOTE ADAM & TIFFANY	25	49	14	24
CANOTE CHRISTOPHER & SUSAN	11	51	13	19
CANOTE CHRISTOPHER & SUSAN	9	51	14	24
CANOTE DENNIS & ANNETTE	45	47	12	22
CANOTE DENNIS R	45	47	12	22
CANOTE JAMES W & DOROTHY C	27	49	13	1
CANOY JEFFERY C & SARAH M	43	47	13	11
CANTRELL DUSTY AUSTIN & ALLISON	37	48	12	21
CANTRILL CHARLES & PAMELA	27	49	13	24, 25
CANTWELL SAMANTHA R	37	48	12	2
CAPEK JIRI	27	49	13	22
CAPITAL LAND INV LLC	27	49	13	23
CAPITAL LAND INV LLC	29	49	12	19
CAPLE HOLLY ANN	43	47	13	9
CAPLE MICHAEL H & HOLLY A	45	47	12	17
CAPPS BENJAMIN	51	46	12	13
CAPRIO EDWARD & JESSICA	13	51	12	22
CAPUTO ANDREW	29	49	12	18
CARASCO MADELINE HOPE & HASSAN MUSTAFA EL-KURBU	37	48	12	21
CARAWAY ANTHONY DALE	29	49	12	18
CARBONE AMBER & ANGEL F	31	49	11	8
CARD JOSHUA	33	48	14	1
CAREY AMY & DAVID RICHARDSON	35	48	13	20
CAREY ANNA & JOSHUA	33	48	14	26
CAREY BILLY JOE & JO ANN	17	50	14	25
CAREY BRUCE C & JERRILYN A	19	50	13	18
CAREY DONALD L & ANNA L	19	50	13	20
CAREY DONALD L & LOUISE	19	50	13	18
CAREY NATHAN & SAMANTHA	11	51	13	19
CAREY RYAN E & ERYNN K	19	50	13	26
CARGILL PORK LLC	15	51	11	8
CARGIN ZACHARY & KAYLEA BARKS	35	48	13	17
CARL EDWARDS LLC	37	48	12	21
CARL PATRICIA J & ALAN RAY IDLE	39	48	11	8
CARLETON CURTIS LEE	31	49	11	17
CARLOS CHRISTOPHER A & EDDIE D	27	49	13	19
CARLOS DAVID & TERESA	25	49	14	33
CARLOS EDDIE D	27	49	13	19
CARLOS EDDIE D & LINDA K	27	49	13	19
CARLOS FERNANDO & ISABELA	27	49	13	22
CARLOS LEROY W & JANICE K	17	50	14	24
CARLSON ERIK C P & ANDREA M	27	49	13	30
CARLSON SPENCER G & BECKY A WADE-CARLSON	11	51	13	35
CARLSON STEVEN R & GWENDOLYN D	27	49	13	12
CARLSON TIMOTHY D	43	47	13	3
CARLYLE ALICJA J	37	48	12	10
CARMACK BARRY K & TINA M	21	50	12	23
CARMICHAEL KEITH J & ANGELINE M	29	49	12	5, 30
CARMICHAEL KRISTOPHER & HEATHER	51	46	12	16
CARMICHAEL MARTIN	27	49	13	8
CARNES LISA G	27	49	13	26
CARNEY MARGARET, RT	27	49	13	20
CARON NORMAND & DOLORES, TRST	37	48	12	28
CARPENTER ARON EDWARD	11	51	13	14
CARPENTER BRENT D & JOANN	25	49	14	32
CARPENTER JANICE & DEBORAH POHLMAN	27	49	13	25
CARPENTER JOHN E & ANGELA	11	51	13	11
CARPENTER TAMMY & BRENTON K & FRANCES A KANEKOA	37	48	12	2
CARPENTER WILLIAM R & CORINNE M	45	47	12	18
CARPENTIER-WHITE, TRST	39	48	11	30
CARPINELLI NICHOLAS B	43	47	13	9
CARR ADAM B & CAITLIN N	23	50	11	18
CARR CINDY	49	46	13	24
CARR DOUGLAS W & BARBARA D	45	47	12	18
CARR JEFFREY T & STACEY L	11	51	13	19
CARR JOSH & EMILY	15	51	11	32
CARR PATRICIA K	43	47	13	10
CARRAHER PATRICK M	37	48	12	21
CARRANZA ALEJANDRO & JENNIFER L	45	47	12	8
CARRATURA ALFONSE	43	47	13	3
CARRICO JAMES R & ALICE M	27	49	13	11
CARRICO SHAWN M & CASSIE M	23	50	11	4
CARRIER BENJAMIN E & KAITLIN M	33	48	14	6
CARRIER RODNEY L & CHERYL A	31	49	11	18
CARROLL JACKIE L SR & MARY A	37	48	12	2
CARRONE JOSEPH C JR, RT	27	49	13	28
CARROW DEBORAH & DARRELL BECK	11	51	13	16
CARSON ALYSON R & SAMUEL C	37	48	12	2
CARSON DAVID M & PATRICIA	29	49	12	10
CARSON JOHN & JENNIFER	25	49	14	25
CARSON MARK	51	46	12	12
CARTEE DOMINIQUE	29	49	12	16
CARTER BRUCE & DONNA	29	49	12	19
CARTER CARA	43	47	13	10
CARTER CINDY FAVRO	37	48	12	3
CARTER CRYSTAL & DARREN D MAHER	21	50	12	23
CARTER DANA M	29	49	12	9
CARTER DIANE M & JOHN J	19	50	13	31
CARTER FRED & JEANNE TASSI	27	49	13	23
CARTER GUY A & SONDRA S, TRST	43	47	13	13
CARTER ISSAC L & ZONA KATHALEEN	19	50	13	11
CARTER JACQUELINE B	21	50	12	35
CARTER JAMES W & MEGAN N	37	48	12	12
CARTER JENNIFER & ROBERT DOCHLER	19	50	13	30
CARTER JUSTIN B & VALYNDA G FREMONT	35	48	13	20
CARTER KAREN SUPER & PETER J RAYHART SR	39	48	11	8
CARTER KAYLA	35	48	13	29
CARTER KENT & TINA	19	50	13	28
CARTER KYLE	29	49	12	11
CARTER LINDA JOYCE	19	50	13	21
CARTER LYANNA R & RONALD & JUDITH K	31	49	11	5
CARTER PAT A & MICHAELA	27	49	13	30
CARTER REUBEN JR & ELIZABETH	21	50	12	24
CARTER RON & JUDY, FT	31	49	11	5
CARTER RYAN	13	51	12	30
CARTER SIDNEY L & LAYNA A	39	48	11	31
CARTER STEPHEN L & ROSE N	37	48	12	3
CARUTHERS ANDRIA D	43	47	13	2
CARUTHERS EARL F & MARIEA H	25	49	14	25, 36
CARUTHERS JEFFREY S	25	49	14	34
CARUTHERS MICHAEL T & JANET A	15	51	11	30
CARWILE DANNY & TAMMY	51	46	12	33
CARY PAUL L & LINDA GRAUE, RT	47	47	11	8
CASADY JAMES NORTON	23	50	11	22
CASADY JOHN & SHERI	19	50	13	3
CASADY MICHAEL & FELICIA	45	47	12	2
CASE ARTHUR ALSOP & NANCY ROSS (TRUSTEES)	55	45	12	17
CASE DAN, RT	49	46	13	2
CASE ELIZABETH PAN & CURT HALFERTY, RT	49	46	13	1
CASE NANCY	49	46	13	1
CASE NANCY & PAN & CURTIS HALFERTY	49	46	13	1
CASELMAN CHARLES P & DEBORAH S	21	50	12	14
CASELMAN JOHN J & LACEY M	33	48	14	2
CASEY ANDREW R & JESSICA N	51	46	12	17
CASEY DAVID L & CHRISTINE E, RT	53	46	11	7
CASEY KASEY & LAURA	29	49	12	17
CASEY MICHAEL B & JESSICA	37	48	12	21
CASEY PATRICIA L, RT	37	48	12	10
CASEY STEVEN J & KATHY L	21	50	12	14
CASEY'S MARKETING CO #1004	37	48	12	16
CASH JESSE COLTOR & KELLI MARIE	23	50	11	6
CASHATT SHANIA ANGEL DAR	37	48	12	12
CASHION ROYAL W	19	50	13	16, 17
CASITA ENCANTO LLC	27	49	13	11
CASKEY ANTHONY-LINDA, TRST	21	50	12	34
CASPALL KENNETH K, TRST	37	48	12	24
CASS CASS DANIEL	49	46	13	14, 15
CASS CASS DANIEL	55	45	12	22
CASS WILLIAM A & SUSAN C NAGEL	45	47	12	17
CASSIDY-HOUCHINS EMILY & AARON	29	49	12	18
CASSIL ARNOLD L III & DEBRA SUE	27	49	13	25
CASTAGNA DALLAS CANNON & LAUREN	49	46	13	14
CASTAGNO KENNETH A & WENDY J, RT	37	48	12	15, 22
CASTEEL CAROLYN A & JOHN B & JACQUELINE T	55	45	12	22
CASTEEL JILL	33	48	14	2
CASTEEL JOHN C & MARY K	27	49	13	29
CASTEEL MARVIN L	55	45	12	22
CASTEEL MELVIN E	37	48	12	12
CASTLEMAN CLARENCE-BARBARA, TRST	19	50	13	24
CASTLEMAN ELGAN R, TRST	19	50	13	24
CASTLEMAN RICHARD W & ANGELIA M & HANNAH M	19	50	13	24
CASTLEMAN RICHARD W & ANGIE M	19	50	13	24
CASTO ANTHONY W	31	49	11	30
CASTRO BETINA	27	49	13	24
CASTROP, FT	21	50	12	12
CASZATT ERIC C & MICHELE S	27	49	13	29
CATCH 22 AG LLC	15	51	11	9
CATES RYAN M & STACY M	29	49	12	18
CATHEY DAVID & PHILLIP & SUSAN	23	50	11	29
CATHEY JOHN P II & ANDREA M	29	49	12	11
CATHEY MADALYNN MARIE	29	49	12	11
CATHEY MARGARET	21	50	12	27
CATHEY PHILLIP-SUSAN, TRST	31	49	11	17
CATHEY ROBERT D & PATRICIA L	21	50	12	10
CATIC ABID & EMINA	27	49	13	30
CATLETTSTOUT BRENNA & PETER BEZOLD	35	48	13	20
CATRON AARON & KRISTIN	35	48	13	32
CATTAIL CORP	19	50	13	12
CAUDLE DENNIS	29	49	12	13
CAUDLE DENNIS L & LINDA J	29	49	12	13
CAUDLE DENNIS LANE	45	47	12	27
CAUDLE ERIC	45	47	12	27
CAUDLE ERIC E	23	50	11	6
CAUDLE PHYLLIS	45	47	12	27
CAVANAUGH ALI & ANTHONY ZADEL	37	48	12	3
CAVANAUGH CAROL L & MORRIS	51	46	12	30
CAVCEY KENNETH H	43	47	13	2
CAVENDER, RT	43	47	13	11
CAVER CRAMER	27	49	13	14
CAVNESS SAMUEL JEFFREY	37	48	12	3
CAWLEY DOUGLAS & SHERRI	35	48	13	20
CAYOU JOHN J & ERICA MURPHY	23	50	11	30
CAYTON EVAN & JESSICA	45	47	12	3
CDM INVS LLC	19	50	13	9
CDR & SLR, RT	25	49	14	1
CDR CONST LLC	21	50	12	17
CEB 2008, RT	19	50	13	3
CEBALLOS THOMAS & DAILENE	33	48	14	27
CECIL MARK H & MICHELLE D, RT	43	47	13	13
CECORA LYDIA	27	49	13	11
CECORA RAYMOND & KATELYN MARIE MCDONALK	29	49	12	20
CEDAR CREEK FARMS LLC	53	46	11	30, 31, 32
CEDAR CREEK THERAPEUTIC RIDING CENTER	45	47	12	9, 10
CEDAR GROVE PPTYS LLC	37	48	12	16
CEDAR GROVE RENTALS LLC	35	48	13	20
CELLAR KIRK R, RT	37	48	12	3
CEMETERY	19	50	13	22
CEMETERY	25	49	14	17
CEMETERY	27	49	13	22
CEMETERY	29	49	12	13
CEMETERY	45	47	12	15, 20
CEMETERY	47	47	11	9
CEMETERY	51	46	12	16
CEMO FARMS LLC	13	51	12	25
CENTOBIE ANTONIO P & AMANDA	45	47	12	22
CENTRAL BOONE INVS LLC	29	49	12	17
CENTRAL BOONE PPTYS2 LLC	9	51	14	26
CENTRAL ELECTRIC POWER COOP	19	50	13	18
CENTRAL ELECTRIC POWER COOP	21	50	12	18
CENTRAL ELECTRIC POWER COOP	25	49	14	13
CENTRAL ELECTRIC POWER COOP	27	49	13	2, 13
CENTRAL ELECTRIC POWER COOP	29	49	12	36
CENTRAL ELECTRIC POWER COOP	33	48	14	13, 23
CENTRAL ELECTRIC POWER COOP	43	47	13	10
CENTRAL ELECTRIC POWER COOP	45	47	12	3, 10
CENTRAL ELECTRIC POWER COOP	51	46	12	2
CENTRAL MO DIABETES CHILDREN'S CAMP INC	27	49	13	19, 30
CENTRAL MO MOBILE HOMES LLC	21	50	12	25
CENTRAL MO MOBILE HOMES LLC	23	50	11	30
CENTRAL MO MOBILE HOMES LLC	27	49	13	22
CENTRAL MO MOBILE HOMES LLC	29	49	12	27
CENTRAL MO PPTYS LLC	25	49	14	20, 21, 28, 29, 30
CENTRAL MO PPTYS LLC	25	49	15	25
CENTRALIA NFO COLLECTION POINT	15	51	11	6
CENTURYTEL OF MO LLC	29	49	12	19
CENTURYTEL OF MO LLC	35	48	13	6, 29
CENTURYTEL OF MO LLC	37	48	12	12
CENTURYTEL OF MO LLC	43	47	13	10
CENTURYTEL OF MO LLC	45	47	12	10
CERRATO-GARCIA JOSE A	29	49	12	20
CESSAC SUSAN M	27	49	13	27
CF REAL ESTATE LLC	45	47	12	31
CHADE ALEJANDRO R & JULIETA MENDEZ	43	47	13	1
CHADWICK MAXINE & ELAINE I WEST & JACK C CHADWICK	23	50	11	31
CHAIRMAN DENNIS B & AMRUTA N PADHYE	43	47	13	24
CHALIGOJ ERICA & THOMAS CHALIGOJ	39	48	11	8
CHALIGOJ ERICA D	27	49	13	12
CHAMBERLAIN BRETT & CHASYN	39	48	11	31
CHAMBERLAIN ENOS JR & ALETHA	29	49	12	10
CHAMBERS JORDAN & JACOB	27	49	13	23
CHAMBERS LITA	37	48	12	3
CHAMBERS RUSSELL & TINA	45	47	12	13
CHAMPAGNE CURTIS R & VICKY L	55	45	12	23
CHAN FRANK & LEIGH ANN MIRTS	51	46	12	4
CHAN LOP MING & SHIRLEY SUEN-WAI	21	50	12	13
CHAN PAUL CHUN-HO & LILY YIN-HA	37	48	12	16
CHANCELLOR RICHARD L & DONNA F	29	49	12	24
CHANCELLOR RICHARD L & DONNA F	37	48	12	11
CHANCELLOR RICHARD L & DONNA F	43	47	13	24, 25
CHAND GANESH B & DEEPA THAKURI	43	47	13	9
CHANDLEE GARY & JULIE	23	50	11	7
CHANDLER BROOKS F	43	47	13	26, 35
CHANDLER GARY T & VERONICA L, FT	37	48	12	13, 14
CHANDLER STEVEN R & PATRICIA C	37	48	12	12
CHANDRASEKARAN PREMKUMAR NATTANMAI & SHARMILA SURI	43	47	13	9
CHANG SUMEE & TOBY SCHADT	31	49	11	16
CHANN RANDALL & LORIN	35	48	13	27
CHAO WAN-TSIH H & MING SAN HUANG	33	48	14	11
CHAPA SARA N	49	46	13	26

NAME	PG	T	R	SEC
CHAPE WILLIAM G & JANICE G	39	48	11	8
CHAPEL VIEW LAND LLC	27	49	13	20, 29
CHAPMAN AARON R & BARBARA A	51	46	12	27
CHAPMAN AARON R & BARBARA A, TRST	51	46	12	27
CHAPMAN AARON RENDALL & BARBARA ANN, TRST	51	46	12	27
CHAPMAN BETTY JO & JANIE REES MILLER	29	49	12	33
CHAPMAN DUANE & MERRI WENTE-CHAPMAN	29	49	12	26
CHAPMAN MARCUS S & CYNTHIA E	43	47	13	10
CHAPMAN MARTHA LOUISE	33	48	14	24
CHAPMAN RON & BETH, TRST	33	48	14	22
CHAPMAN RON & BETH, TRST	35	48	13	5
CHAPMAN SEAN K & TRACY D	51	46	12	19
CHAPMAN STEPHEN A & SANDRA J	43	47	13	13
CHAPMAN THEODORE E II & SHEILA J & RONAYE BOYLE	33	48	14	6
CHAPMAN, FT	29	49	12	23, 26
CHAPMAN, FT	31	49	11	19
CHAPPELL CHRISTOPHER	25	49	14	13, 24
CHAPPELL RODNEY W & DIANE M	53	46	11	5
CHAPPELL STEPHEN & ROBIN NUNNELLY	51	46	12	30
CHARD LANDON & DIANE CHARD	37	48	12	16
CHAREST SHARRY M	37	48	12	3
CHARLES MARYANN & NOEL	43	47	13	9
CHARLSON LAURA L & CHRISTINE DAVID	27	49	13	32
CHARRIER TARESA D	27	49	13	24
CHARTER COMMS ENTERTAINMENT I LLC	29	49	12	30
CHASE CHESTER E & BONNIE J, FT	11	51	13	3
CHASE DANIEL LEE RAY	43	47	13	10
CHASE MICHAEL T	27	49	13	24
CHASEN MATTHEW & HEATHER MULLIGAN	47	47	11	20
CHASTAIN, FT	45	47	12	27
CHASTEEN BERT D & CINDY L	39	48	11	33
CHASTEEN BERT D & CINDY L	47	47	11	4
CHAU HUNG TO & MEI YI LIM	27	49	13	24, 25
CHAVEZ ELMER A V & VERONICA	37	48	12	12
CHEAVENS STEPHEN-CAROLYN, TRST	45	47	12	30
CHEDDI ARUNA	43	47	13	9
CHEEK RANDY & VICKI, RT	11	51	13	2
CHEEK ROBERT & CATALINA KERSTEN	19	50	13	21
CHEK ROEUN	37	48	12	11
CHEN FENG	37	48	12	10
CHEN TUNG TSE & AMY ELIZABETH CHEN	35	48	13	20
CHEN TUNG YU & ZHEJUN & TUNG TSE CHEN & AMY	35	48	13	20
CHEN WESLEY & MIN CAI	43	47	13	9
CHENAULT JAMES A III & JOAN E	25	49	14	22
CHENEY CLAYTON L & SANDRA J	37	48	12	28
CHENEY CLAYTON L & SANDRA J	45	47	12	9
CHENG JESSE W	39	48	11	5
CHERNOV VLADIMIR M	37	48	12	3
CHERRI, FT	27	49	13	21, 22
CHERRY TIMOTHY M & SANDRA K BACKER	37	48	12	12
CHERVEK GERALD L & VALERIE L	35	48	13	20
CHESHIRE SAMANTHA A	51	46	12	27
CHESSER ANTHONY M & JENNIFER J	35	48	13	33
CHESTER DAVID	37	48	12	16
CHESTER DAVID F & ANITA L	19	50	13	12
CHEW KAITLIN MARIE & DONALD JAMES BAYSINGER	27	49	13	24
CHICK BOBBY & KIM	25	49	14	17
CHICK FLOYD M E & STACY	29	49	12	1
CHICK JAMES FRANKLIN JR	29	49	12	17
CHICK ROBERT JASON & ALLYSON C	37	48	12	27
CHICK RUTH M	27	49	13	13
CHICKERING CLARK D & DONNA M	19	50	13	17
CHILCUTT VICKIE LYNNE & DAVID	29	49	12	12
CHILDERS ALLYCE E & MARCUS K	37	48	12	1
CHILDERS MARCUS & ALLYCE	39	48	11	6
CHILDERS MICHAEL J & REBECCA L	37	48	12	1
CHILDS CRAIG A	15	51	11	27, 28, 33, 34
CHILDS KARLA J	37	48	12	10
CHILES CLYDE & ELIZABETH, FT	37	48	12	3
CHINN JAMES H & KIMBERLY B	21	50	12	26
CHINNIS RYAN & MEGAN	35	48	13	20
CHISHOLM ROBERT A & GLENNA S	13	51	12	9
CHISM ERIC W & VICKIE L	13	51	12	30
CHISUM PAULETTE FARMER	29	49	12	26
CHITWOOD MARGARET E	43	47	13	10
CHITWOOD NATHAN A & TAMMY L	15	51	11	20
CHITWOOD TARA L	43	47	13	10
CHOMPY LLC	43	47	13	34, 35
CHOMPY LLC	49	46	13	3
CHOO JAMES & WHITNEY	37	48	12	15
CHOTT DAMON L & RACHEL L & STEPHEN L & MARY L	27	49	13	14
CHOTT STEPHEN L & MARY L, RT	43	47	13	3
CHOU SHAO-YU & QIONG GAO	43	47	13	35
CHRISMAN PHILLIP C & FRANCI D	23	50	11	6
CHRISMAN TIM L & RONNA J	23	50	11	4
CHRIST SHAWN & SARA	43	47	13	8
CHRISTENSEN BRIAN	35	48	13	29
CHRISTENSEN BRIAN & TONYA	35	48	13	32
CHRISTENSEN CAPITAL LLC	37	48	12	3
CHRISTENSEN DAVID & KATHERYN	33	48	14	17, 22
CHRISTENSEN JODI	23	50	11	6
CHRISTENSEN LAURA ANNE	29	49	12	20
CHRISTENSEN PHILLIP J	37	48	12	2
CHRISTIAN GENEVIEVE	27	49	13	24
CHRISTIAN PUBLIC SERVICE INC	27	49	13	1
CHRISTIANSEN JILL E & CORRIE A STURM	39	48	11	8
CHRISTIANSON LEIF C & JUDITH E GRIMMOND	29	49	12	20
CHRISTIE JEFFREY A & LAURA E	43	47	13	3
CHRISTIE ROBERT JR & PHYLLIS	27	49	13	11
CHRISTISON MILTON C E & NICHOLLE	29	49	12	16
CHRISTMAN DONALD & SONDRA GARR	29	49	12	20
CHRISTOPHER KATHLENE RENEE	51	46	12	5, 8
CHRISTY DOROTHY L, RT	29	49	12	16
CHRISTY JESSICA	29	49	12	9
CHRISTY MICHAEL R & JUANITA M	29	49	12	10
CHRISTY PATRICK	15	51	11	20
CHRISTY PATRICK & SHELIA COLLEY	21	50	12	36
CHURCH GROUNDS	11	51	13	14, 35
CHURCH GROUNDS	13	51	12	22
CHURCH GROUNDS	21	50	12	20, 33
CHURCH GROUNDS	27	49	13	11, 20, 29
CHURCH GROUNDS	29	49	12	11
CHURCH GROUNDS	33	48	14	14
CHURCH GROUNDS	39	48	11	6
CHURCH GROUNDS	45	47	12	10
CHURCH GROUNDS	47	47	11	8
CHURCH GROUNDS	51	46	12	16
CHURCH JOEL A	21	50	12	2
CHURCH YARD	29	49	12	17
CHYNOWETH TOM & JULIET	29	49	12	18
CIMA JUSTIN TONY	39	48	11	29
CIMA STEVE J & TRAVIS W STUDLEY	29	49	12	20
CINCIRIPINI, TRST DALE M & JUDITH A, TRS	35	48	13	19
CIOLLI YOLANDA	35	48	13	7
CISSNA KENNETH M	37	48	12	3
CITY FLATS LLC	15	51	11	16
CITY OF ASHLAND	51	46	12	11
CITY OF CENTRALIA	15	51	11	9, 14, 15
CITY OF COLUMBIA	15	51	11	21, 22, 27, 28, 33
CITY OF COLUMBIA	21	50	12	13, 22, 23, 27, 34
CITY OF COLUMBIA	23	50	11	4, 5, 7, 8
CITY OF COLUMBIA	27	49	13	24
CITY OF COLUMBIA	29	49	12	3, 5, 7, 8, 9, 10, 16, 18, 26, 27, 28, 29, 30
CITY OF COLUMBIA	31	49	11	30
CITY OF COLUMBIA	35	48	13	19, 20, 30, 31
CITY OF COLUMBIA	37	48	12	2, 16, 21
CITY OF COLUMBIA	41	47	14	2, 11, 12, 13, 14
CITY OF COLUMBIA	43	47	13	6, 7, 23
CITY OF COLUMBIA	45	47	12	3, 23, 24, 25, 36
CITY OF COLUMBIA	47	47	11	19, 30, 31
CITY OF COLUMBIA	51	46	12	1
CITY OF REFUGE	33	48	14	23
CITY OF STURGEON	13	51	12	5
CJALV REVCOABLE, TRST	37	48	12	10
CJC PPTYS LLC	27	49	13	28
CKL PROPERTY MGMT LLC	37	48	12	12
CKT ENTERPRISES LLC	37	48	12	11
CLAAS JOHN D & ANGELA J	39	48	11	19, 30
CLAEYS SUSAN M	43	47	13	1
CLAPP AARON B & KIMBERLY I	37	48	12	21
CLAPP MOSES E V II & EMILY H	43	47	13	2
CLAPP RONALD E & HELEN L	11	51	13	32
CLARDY DAREWIN L & AMY M	51	46	12	26
CLARE SUE ELLEN	45	47	12	6
CLARK BRENT C & JENNIFER K	21	50	12	23
CLARK CAL	17	50	14	24
CLARK CHARLOTTE A	27	49	13	24
CLARK DARCIE & TRAVIS HAMILTON	27	49	13	15
CLARK DAVID & JILL SEMON-CLARK	25	49	14	13, 14
CLARK DAVID A & BRANDY L	55	45	12	3
CLARK DAVID E & GWENDOLYN J	45	47	12	5
CLARK EDWARD S & SHARON K	51	46	12	17
CLARK EMILY D	37	48	12	10
CLARK JACK & CORTNEY	35	48	13	29
CLARK JAIME F & STEVEN E	17	50	14	13
CLARK JENNIFER NICOLE	35	48	13	18
CLARK JOHN W & ELIZABETH A	35	48	13	18, 19
CLARK JOSHUA & BONNIE VINCENT	39	48	11	9
CLARK JUSTIN & LACEY W JACK	27	49	13	2
CLARK KEVIN L & SUSAN	37	48	12	3
CLARK L E JR & MILDRED A, FT	33	48	14	1, 4, 10
CLARK LAWRENCE EDWIN JR	33	48	14	4
CLARK MARSHELLE E, RT	29	49	12	5
CLARK MARY J & CHARLES H JR	45	47	12	7
CLARK MATTHEW & RYAN & DAVID	35	48	13	6
CLARK MICHAEL & DEBORAH DECKER	45	47	12	18
CLARK NORMA K	27	49	13	14
CLARK RACHEL M	55	45	12	10
CLARK RANDAL C	45	47	12	6
CLARK RICHARD D & DEE A	35	48	13	4
CLARK RONALD D & CARLA J	23	50	11	33
CLARK SEAN P	45	47	12	32
CLARK SHANE A	39	48	11	6
CLARK TERRY A	43	47	13	10
CLARK TOBY & AMANDA	37	48	12	21
CLARK WALTER DAVID & JOY FAYE	51	46	12	17
CLARK, FT	25	49	14	3, 4, 10
CLARKE ANDREW D	53	46	11	17
CLARKE DERECK M II & SERGIO A CHAVEZ	37	48	12	12
CLARKE MICHAELLE	39	48	11	5
CLARKE MICHELLE & CAMERON	35	48	13	29
CLARKE R BEDE & BARBARA A	27	49	13	26, 35
CLARKE SHIRLEY S & RICHARD E	43	47	13	1
CLARKE WILLIAM M III & KATHERINE E	51	46	12	32
CLARY CHARLES R	37	48	12	3
CLARY, FT	47	47	11	5
CLASPILL WADE & CINDYMAE	45	47	12	21
CLASS JONATHAN C & TOBY S	17	50	14	35
CLASSENS TIMOTHY M & KRYSTA B	23	50	11	28
CLATTERBUCK LENORA	53	46	11	6, 7
CLATTERBUCK THOMAS & TANYA	53	46	11	7
CLATTERBUCK TREVOR C & GINNY E	53	46	11	7
CLAWSON DOUGLAS E & ANNA M, FT	37	48	12	12
CLAY DENNIS	33	48	14	1
CLAY FELICIONE	29	49	12	9
CLAYBORN DEBRA	27	49	13	19
CLAYBORN JARED W & BRITTANY A	29	49	12	26
CLAYSVILLE HOMEOWNERS ASSOC INC	55	45	12	22
CLAYTON CHARLES K	51	46	12	7
CLAYTON CHARLES KEITH, TRST	51	46	12	7, 18
CLAYTON CHRISTOPHER & MALIKA	19	50	13	15
CLAYTON EDWARD & SHARON	43	47	13	24
CLAYTON JAMES LLOYD	51	46	12	7
CLAYTON MALCOLM D	51	46	12	7
CLEARVIEW FARMS & PRESERVE LLC	43	47	13	24
CLEARWATER, FT	45	47	12	4
CLEEK JOHN C & ANN P	43	47	13	5
CLEEK JOHN C & ANN P, RT	43	47	13	5
CLEMA JASON R	29	49	12	19, 20
CLEMENS ANNA R	27	49	13	24
CLEMENS GREGORY & CAROL	37	48	12	25
CLEMENS RUSTIN S	21	50	12	3
CLEMENTS ROBERT A & DOLORES M	29	49	12	35
CLEMENTZ JEFFREY S & ANNA L	21	50	12	21
CLEMENTZ KAY	17	50	14	21, 22
CLEMENTZ, FT	13	51	12	3, 4
CLEMENTZ, FT	17	50	14	21
CLEMONS GEORGE B & KANDRA E WEBB	27	49	13	25
CLERE JACOB M C & GRACE A	29	49	12	18
CLEVENGER MITCH A & KATHRYN M	27	49	13	17
CLEVENGER RONALD D & GINA M	43	47	13	10
CLEVENGER THOMAS E & TRUDY A	37	48	12	3
CLIBURN PAULA	27	49	13	14
CLICKNER AIMEE & JAMES NICKLES	51	46	12	18
CLIFTON BLAKE A & PATRICIA L	45	47	12	1
CLIFTON TOBY L	29	49	12	20
CLIFTON TRADEWINDS REALTY LLC	37	48	12	12
CLINE KIM L	31	49	11	18
CLINE MATTHEW K & AMANDA G	25	49	14	35
CLINGMAN COREY L & ALESHA D	51	46	12	7
CLINKENBEARD CHRISTINA MARIE & ELAINA NICOLE REED	21	50	12	5
CLINKINBEARD, FT	23	50	11	32
CLINTON TYANN R	29	49	12	14
CLOSE MELVIN D III & SUSAN E	55	45	12	13, 14
CLOTFELTER OLIVIA	27	49	13	11
CLOUD RICHARD & STACIE	21	50	12	35
CLOVER L CATTLE LLC	31	49	11	5
CLOVER L RENTALS LLC	31	49	11	5, 8
CLOVIS REALTY LLC	43	47	13	3
CLUB CAR WASH PRATHERSVILLE LLC	29	49	12	19
CLUB CAR WASH WAREHOUSE LLC	27	49	13	24
CLUBB GAY MASON & ANDREW	45	47	12	17
CLUTTER MELVIN E & MARY L	15	51	11	31
CMAB PPTYS LLC	27	49	13	24
CMH HOMES INC	27	49	13	13
CMK PTP LP	35	48	13	19
CMTM PPTYS LLC	35	48	13	20, 29
CMTM PPTYS LLC	37	48	12	3
CNH MGMT LLC	55	45	12	14
CO2 INVS LLC	55	45	12	23, 26
COAD CHRISTOPHER J & JULIE K	25	49	14	36
COALIER CARRIE & KELLY	43	47	13	26
COASTAL ANGUS FARMS LLC	25	49	14	35
COATES JOAN R	37	48	12	25, 26, 36
COATS BARBARA JEAN, RT	17	50	14	35
COATS BILL & VICKI FREELON	37	48	12	1
COATS J RICHARD & JOYCE A	33	48	14	16, 17
COATS JAMES-MARY, TRST	43	47	13	26
COATS JOHN R & LINDA N	43	47	13	5
COATS PLACE FARMS LLC	25	49	14	17, 18, 32, 33
COATS RICHARD & MICHON	43	47	13	6
COATS WESLEY DALE	21	50	12	25
COBB JESSICA D	21	50	12	16
COBB JESSICA D & ZANE	21	50	12	16
COBB TIMOTHY ROBERT	11	51	13	29
COBB ZANE & JESSICA	21	50	12	9
COBBINS ALVIN & FONTELLA C	27	49	13	24
COBBINS GLENN & SABRINA ANDRADE	35	48	13	20
COBBINS WILLARD L	35	48	13	18
COBLE ALAN DALE & MARY JANE	37	48	12	10
COBLE PATRICIA A	27	49	13	19
COBLENTZ MICHAEL L	19	50	13	1
COBURN RONALD ALAN & JANET SUE	37	48	12	21
COCHELL GARY & TERRY	27	49	13	24
COCHRAN AARON & ELIZABETH	21	50	12	1
COCHRAN DALLAS & PAMELA	35	48	13	20
COCHRAN DAVID W & DEBRA S	35	48	13	6
COCHRAN DEBRA J	53	46	11	6
COCHRAN HOMER	23	50	11	6
COCHRAN JEFF & ANGELA	21	50	12	7
COCHRAN JUDY	35	48	13	7
COCHRAN JUDY	51	46	12	17
COCHRAN ROBERT D JR	21	50	12	2
COCHRAN ROGER W	29	49	12	5
COCHRAN SHERIE & JIMMY QUELLA	37	48	12	27
COCHRAN, FT	9	51	14	25
COCKRELL FARMS LLC	35	48	13	30
COCKRELL HAROLD D & MARCELLA L	23	50	11	5
COCKRELL JERRY G JR & APRIL D	19	50	13	27, 28
COCKRELL KORTNEY L	37	48	12	2
COCKRELL KRISTEN KAY	35	48	13	30
COCKRELL LINDA SUE	33	48	14	23
COCKRELL MARY K, TRST	25	49	14	29, 30
COCKRILL JEREMY & STEPHANIE	43	47	13	9
COCKRUM RAY S	33	48	14	12
COE BENJAMIN L	29	49	12	26
COFFELT SHARON LEE(LOYD)	29	49	12	14
COFFELT SHERRY L	29	49	12	3
COFFMAN DEBORAH R & TINA M DEUTSCHLE	39	48	11	5
COFFMAN LINDA SUE	43	47	13	2
COFFMAN MARIA	17	50	14	27
COFFMAN MARK D	51	46	12	5
COHEE EARLENA A & LEE ANN	29	49	12	9
COHEE LEE ANN & KATHY L CASEY	29	49	12	9
COHEN MARK	35	48	13	28
COHLE PAUL R & ROBIN A LOCK	37	48	12	12
COIL DAVID R & MELISSA	43	47	13	8
COIL ERIC & SUSAN ANN COIL	55	45	12	25
COIL JASON G	11	51	13	7
COLBERT STEPHEN H & CARY W	43	47	13	15
COLBORN JEFFREY P & STEPHANIE M	33	48	14	1
COLE BRIAN & MELISSA	37	48	12	1
COLE CHARLES L & LAURA S, RT	45	47	12	16

NAME	PG	T	R	SEC
COLE CHRISTOPHER J & CHRISTA S	19	50	13	22
COLE FREDRICK L & STACEY D	19	50	13	21
COLE KEITH L & RENNA N, RT	51	46	12	20
COLE PATSY F & ROBERT L	45	47	12	18
COLE ROBERT L & MARSHA J, FT	17	50	14	36
COLE ROBERT L & PATSY F	45	47	12	18
COLE ROSE MARIE	43	47	13	10
COLE STEPHANIE	37	48	12	10
COLE TERRY N	51	46	12	15
COLE TODD A	25	49	14	35
COLE, FT	11	51	13	32
COLEMAN AUTUMN	51	46	12	29
COLEMAN CARL D & BRENDA G	43	47	13	9
COLEMAN GARTH A & CHERIE L	21	50	12	27
COLEMAN JAMES MICHAEL & AN N MINNETT COLEMAN, RT	43	47	13	13
COLEMAN JASON & DENEAN MULLIS	51	46	12	34
COLEMAN JESSICA & TRENTON	35	48	13	20
COLEMAN LINDA	33	48	14	22
COLEMAN MIKE & TAWANDA	51	46	12	3
COLEMAN MYRNA JEAN	21	50	12	3
COLEMAN ROBERT & JAMES PUTNAM & MERIBETH MYERS	27	49	13	22
COLEMAN ROBERT LESLEY	35	48	13	4
COLEMAN STEPHEN L & SANDRA K	21	50	12	24
COLEMAN STEVEN & ROBERT	35	48	13	4
COLEMAN THOMAS OUTDOORS LLC	11	51	13	6
COLEMAN VIRGINIA & ERIC BARNHILL	43	47	13	5
COLEMAN WALTER	23	50	11	15
COLEY MARCY & MONTY & MELODY ZEY	43	47	13	8
COLEY PHILLIP & MARCIA KAY	45	47	12	33
COLGROVE ANN & MARK	45	47	12	32
COLLARD TIM & JAN, TRST	17	50	14	21
COLLETTE BRAD J & AMY P	47	47	11	20, 29
COLLEY FRANCES MARIE	9	51	14	24, 25
COLLEY KELLER L	19	50	13	18
COLLEY MIKE	27	49	13	11
COLLEY RICKEY L & JACKIE J	17	50	14	12, 13
COLLEY, FT	21	50	12	36
COLLEY, FT	29	49	12	2
COLLIER CALVIN & LISA CONNER-COLLIER	37	48	12	23
COLLIER DENNIS G JR & TANSY M N	43	47	13	8
COLLIER JOHN K & CASEY ANN	27	49	13	11
COLLIER LYNETTE & PHILLIP	39	48	11	4
COLLIER PHILLIP & LYNETTE	37	48	12	13
COLLIER SABRE LESHEA	37	48	12	11
COLLINGS JACQUELINE	43	47	13	3
COLLINS ANDREW J & BROOKSIE F	27	49	13	35
COLLINS ARTHUR J & CATHERINE S	11	51	13	29
COLLINS BRIAN R	27	49	13	24
COLLINS CHRIS & SHANNON	37	48	12	28
COLLINS DAVID	37	48	12	16, 21
COLLINS DONALD F JR & VICKIE	15	51	11	2, 4, 17
COLLINS GREG & DEBRA	25	49	14	36
COLLINS JONATHAN & NICOLE	25	49	14	27
COLLINS JUSTIN M & MARLA G FULK	51	46	12	12, 13
COLLINS L MICHAEL & P MELINDA, TRST	45	47	12	33
COLLINS L MICHAEL & P MELINDA, TRST	53	46	11	6, 8, 17
COLLINS LARRY G & MARY E	29	49	12	14
COLLINS LESLIE & GAYLE KERN	29	49	12	17
COLLINS LYNN M	45	47	12	3
COLLINS MATTHEW L & EMILY D	43	47	13	26
COLLINS NANCY C, TRST	15	51	11	31
COLLINS VICKIE LEE & DONNIE	15	51	11	3
COLLINS ZACHARY	37	48	12	12
COLLOP JOHN W & CYNTHIA A	47	47	11	19, 20, 29
COLONEY GERALD & KATHRYN	35	48	13	20
COLSTON GARY G JR & CATHERINE T	13	51	12	22
COLUMBIA AUDUBON SOCIETY INC	29	49	12	11
COLUMBIA AUDUBON SOCIETY INC	31	49	11	15
COLUMBIA AUDUBON SOCIETY INC	43	47	13	25
COLUMBIA CUSTOM HOMES LLC	37	48	12	10
COLUMBIA GREEN VALLEY RIFLE & PISTOL CLUB	21	50	12	28
COLUMBIA GREEN VALLEY RIFLE & PISTOL CLUB	29	49	12	27
COLUMBIA HOME HOLDINGS LLC	27	49	13	15, 16
COLUMBIA JET CENTER	45	47	12	25
COLUMBIA LODGE NO 594 BPOE	37	48	12	16, 21
COLUMBIA PUBLIC SCHOOL DIST	31	49	11	20
COLUMBIA PUBLIC SCHOOL DIST	33	48	14	2
COLUMBIA PUBLIC SCHOOL DIST	39	48	11	30
COLUMBIA SPORTSMENS CLUB	21	50	12	19
COLUMBUS INVS LLC	39	48	11	7
COLWELL KENNETH F & SHERRY L	37	48	12	2
COLWILL JACK M, TRST	35	48	13	6
COLYER WESLEY & PAULA, RT	11	51	13	31, 32
COLYER WILLIAM C	45	47	12	15
COMBES KELLY	35	48	13	20
COMBES SHANNON & SHARON JACOBY-COMBES	39	48	11	6
COMBS CHRISTINE B & DAVID K	35	48	13	20
COMBS DONALD E JR & DIANE K	37	48	12	3
COMBS STEVEN H & CARMEN R	17	50	14	14
COMEGYS DAVID G & BARBARA L	17	50	14	23
COMER WILLIAM C	35	48	13	20
COMFORT LIFESTYLE LLC	35	48	13	29
COMLEY TERRY & MELODY	45	47	12	4
COMO ACRES LLC	31	49	11	15, 16
COMO ESTA TE LLC	37	48	12	27
COMO LUXURY LIVING LLC	27	49	13	16, 27
COMO MGMT LLC	31	49	11	15
COMO MGMT LLC	37	48	12	12
COMO PROPERTY RENTALS LLC	29	49	12	20
COMO PROPERTY RENTALS LLC	37	48	12	3, 16
COMO RENTALS LLC	17	50	14	25, 26
COMO RENTALS LLC	19	50	13	34
COMO RENTALS LLC	35	48	13	20, 29
COMO RENTALS LLC	37	48	12	21
COMO RENTALS LLC	43	47	13	10
COMO RENTALS LLC D/B/A S & C PPTYS LLC	35	48	13	20
COMO WEST STORAGE LLC	33	48	14	1
CON-AGG OF MO LLC	11	51	13	34, 35
CON-AGG OF MO LLC	27	49	13	13, 14, 22, 23, 27, 34
CONAWAY RICHARD J & AMY L	29	49	12	17
CONCANNON DESTINEY	43	47	13	9
CONCRETE DESIGN LLC	29	49	12	19
CONDICT MICHAEL T & AMBER L	37	48	12	23
CONDRON STEVEN G JR & LORI M	51	46	12	21
CONE ANNICE E & HEATHER CONE	51	46	12	21
CONFORTI LUKE CHARLES	29	49	12	17
CONFORTI-CALDWELL KATHLEEN H	37	48	12	10
CONKLIN FREDERICK F & JENIFFER	45	47	12	17
CONKLIN RANDALL & SONDRA L	29	49	12	9, 10
CONKLIN RONALD L & LYNDA L	21	50	12	33, 34
CONKLIN RUSSELL & JOYCE S	29	49	12	3, 10
CONKLIN RUSSELL S & JOYCE S	23	50	11	33
CONLEE MARION F III & LAURA I	51	46	12	22
CONLEY NICOLE & MARY	33	48	14	1
CONNELL JASON N & KAREN	51	46	12	30
CONNELL JENNIFER G	37	48	12	3
CONNELL JONATHAN & KIRSTEN	21	50	12	15
CONNELL MIKEL W & DYLAN W	23	50	11	30
CONNELL PATRICK L & REBECCA A	53	46	11	6, 7
CONNER CYNTHIA K & WILLIAM L	55	45	12	14
CONNER DAVID-THELMA, TRST	51	46	12	32
CONNER ERIC & KELSEY B	35	48	13	20
CONNER SUZANNE P	29	49	12	6
CONNERS ROBERT	43	47	13	10
CONNON JOSHUA & AMANDA	39	48	11	6
CONNOR JOHN ARTHUR, TRST & JOYCE CONNOR CHILDRESS	27	49	13	12, 13
CONNOT DONNA S	29	49	12	11
CONNOT STACIE L	27	49	13	24
CONRAD KEITH OWEN & SHERI LYNN CONRAD, RT	21	50	12	27
CONRAD KENNETH A & JODI R	37	48	12	21
CONRAD ROBERT	35	48	13	20
CONSIGLIO CHARISSA	45	47	12	27, 28
CONSOLIDATED PUBLIC WATER SUPPLY DIST NO 1	17	50	14	23
CONSOLIDATED PUBLIC WATER SUPPLY DIST NO 1	19	50	13	35
CONSOLIDATED PUBLIC WATER SUPPLY DIST NO 1	25	49	14	10, 35
CONSOLIDATED PUBLIC WATER SUPPLY DIST NO 1	27	49	13	20
CONSOLIDATED PUBLIC WATER SUPPLY DIST NO 1	33	48	14	3
CONSOLIDATED PUBLIC WATER SUPPLY DIST NO 1	35	48	13	19
CONSOLIDATED PUBLIC WATER SUPPLY DIST NO 1	43	47	13	1, 5
CONSOLIDATED PUBLIC WATER SUPPLY DIST NO 1	45	47	12	3, 6, 10, 26
CONSOLIDATED PUBLIC WATER SUPPLY DIST NO 1	51	46	12	3
CONSOLIDATED PUBLIC WATER SUPPLY DIST NO. 1	43	47	13	2
CONSTANTINESCU GHEORGHE M & ILEANA A, FT	29	49	12	3
CONSTRUCTION INV CO	37	48	12	12
CONTEMPORARY BROADCASTING INC	51	46	12	5
CONTRERAS JOSE LUIS GARAY & TANYA GARAY-CONTRERAS	37	48	12	16
CONWAY JAMES A	37	48	12	11
CONYERS JUSTIN & JESSICA	23	50	11	33
CONYERS MATTHEW & AMANDA	27	49	13	12
COOK ALFRED L	17	50	14	34
COOK BRENDA & EDWARD JOHNSON	45	47	12	18
COOK CHRISTOPHER R & CATHY L	27	49	13	29
COOK DIANE S	35	48	13	29
COOK ELIZABETH A & CODY	33	48	14	1
COOK FAMILY, TRST	25	49	14	36
COOK FAMILY, TRST	33	48	14	1
COOK GARY A & TANIA L HART COOK	19	50	13	16
COOK JAMES ALLEN	33	48	14	5
COOK JAMES E SR & INA L	29	49	12	20
COOK JASON	35	48	13	19
COOK JASON BRUCE	29	49	12	8
COOK JEFFREY D	21	50	12	19
COOK JEFFREY M & TAMMI L	25	49	14	27
COOK JERRY D & BRIDGET B, RT	29	49	12	12
COOK JOSEPH S & SARA P	33	48	14	27, 28
COOK JUSTIN & DANIELLE	27	49	13	4, 5
COOK JUSTIN & KATIE	37	48	12	15
COOK JUSTIN I & DANIELLE M	27	49	13	4
COOK KALE KERMIT JR & SUSAN A	29	49	12	18
COOK KENNETH H & SANDRA E BOYD	39	48	11	9
COOK LINDA C	37	48	12	2
COOK MARCELLA	33	48	15	12
COOK PATRICIA M, LE	19	50	13	10
COOK RICKY J	19	50	13	10, 12
COOK SUE A	33	48	14	1
COOK TODD WINFIELD	17	50	14	32, 33
COOK TRAVIS & MELISSA M	43	47	13	3
COOK, FT	21	50	12	5
COOK, FT	33	48	14	26, 35
COOKE JENNIFER & MICHAEL BODINE	27	49	13	32
COOKSEY BRIAN & REBEKAH	35	48	13	28
COOKSEY F DWAYNE	11	51	13	20
COOKSON RICHARD D & REVA I	37	48	12	11
COOLEY DUSTIN J & JESSICA	11	51	13	11
COOLEY JASON M & WENDY K	19	50	13	2
COOLEY PHILLIP A & BRENDA K	11	51	13	11
COOLLEY CARLENE A, RT	37	48	12	3
COOLLEY LANCE W	19	50	13	13
COOLLEY LANCE W & MOLLY B	15	51	11	30
COOMBS PAMELA A	31	49	11	9
COON BRANCH FARMS LLC	9	51	14	36
COON JACOB & KRISTEN N	37	48	12	3
COONCE DON CURTIS	55	45	12	1
COONCE FARMS LLC	55	45	11	6
COONCE FARMS LLC	55	45	12	1, 12
COONEY ADYM & WENDY R HAMILTON	37	48	12	21
COOPER BROCK H & SARAH L	55	45	12	11, 14
COOPER CATHY	37	48	12	3
COOPER DEBRA SUE	37	48	12	3
COOPER DONALD L & MARGARET A	37	48	12	36
COOPER EMILY	43	47	13	10
COOPER JOSEPH & MEAGAN	51	46	12	30
COOPER KAREN LYNN(JACKSON)	11	51	13	18
COOPER KAREN LYNN(JACKSON)	9	51	14	13
COOPER MICHELLE & JOSHUA	37	48	12	16
COOPER NANCY B	45	47	12	27
COOPER NANCY E	35	48	13	29
COOPER ORION & KLAUDIA REJMER	37	48	12	16
COOPER RUSSELL L & SALLIE G, RT	29	49	12	9
COOPER SCOTT L & AMANDA C	37	48	12	21
COOPER STEPHEN J & MARGARET F	27	49	13	11
COOPER STEVEN C & CALENE J, FT	43	47	13	10
COOPER T VINCENT & STACY, TRST	43	47	13	24
COOPER TYE B & MARISSA V & WILLIAM T ENNIS	37	48	12	3
COORTS CAPITAL INVS LLC	35	48	13	18
COPART OF MO INC	37	48	12	12
COPART OF MO INC	39	48	11	7
COPE BRAD E	37	48	12	27
COPE BRADLEY E	37	48	12	27
COPE PAUL DONALD	37	48	12	12
COPELAND BILL J & ALISON L	17	50	14	12
COPELAND CRAIG A & EREKA L	43	47	13	5
COPELAND DANIEL & CARIE	25	49	14	28
COPELAND DAWN	33	48	14	2
COPELAND NEIL & KATIE MCELVAIN	37	48	12	3
COPELAND NEIL R	37	48	12	3
COPENHAVER DON L, TRST	13	51	12	17, 19
COPENHAVER DON L, TRST	23	50	11	3, 33
COPENHAVER JORDAN L & DAVID FLANAGAN	27	49	13	14
COPMAN CHRISTY, RT	25	49	14	26
COPPOTELLI GARY A & PATRICIA A	51	46	12	8
CORBIN SUSAN L (METCALF)	23	50	11	6
CORCORAN KEVIN G	29	49	12	16
CORDIA JOHN R & JULIE T	27	49	13	11
CORDRAY CHAD L & REBECCA	29	49	12	18
COREY KATHERINE	45	47	12	15, 16
COREY MYERS CONST LLC	51	46	12	34
COREY MYERS CONST LLC	55	45	12	3
CORICH JOHN F & EVELYN F	23	50	11	4, 5
CORK PAUL C & HAZEL Y	27	49	13	25
CORKERY DANIEL B	29	49	12	10
CORKERY DEBRA LEA	13	51	12	31
CORLEY JOHN D & KARNE C MINOR	45	47	12	33
CORLEY, FT	51	46	12	8
CORN CHRISTOPHER & KRISTY	37	48	12	3
CORNELISON GARY A & MARY KATE	15	51	11	31
CORNELISON ROBIN ANNETTE	37	48	12	16
CORNELL CLIFFORD W & DEBRA B	55	45	12	11
CORNELL DANNY E & BARBARA E	19	50	13	22
CORNELL DANNY E & BARBARA E	27	49	13	30
CORNELL GRANT B & BREI A	27	49	13	30
CORNELL GRANT B & BREI A	43	47	13	5
CORNELL JAMES A & DELORES F	43	47	13	2, 11
CORPENING PAUL L & SHERRY	37	48	12	10
CORPIN JAMILA C	29	49	12	17
CORPORATION FOR THE PROMOTION OF RIFLE PRACTICE	35	48	13	7
CORRADO JASON	37	48	12	12
CORREA LEAH & ERIC FENSKA	29	49	12	20
CORRIGAN BRIAN P	37	48	12	12
CORT ROBERT & CYNTHIA	21	50	12	23
CORTES MARIO & AURELIA	27	49	13	24
CORTEZ JUAN J & LEIGH K	51	46	12	30
CORWIN BARBARA S	21	50	12	36
COSBY DANIEL & ROBIN	25	49	14	2, 11
COSBY PATRICK	37	48	12	21
COSPER SHAWN G & MARY K	29	49	12	17, 18
COSSEY KEVIN E & GEORGE ANNE M	35	48	13	20
COTE LORETTA SUE, RT	43	47	13	1
COTT SEAN M & CRISTY M	27	49	13	24
COTTER DENNIS E & JUDITH A, RT	37	48	12	2
COTTLE BRIAN N & AMELIA M	43	47	13	13
COTTLE BRICE P	15	51	11	32
COTTOM WILLIAM V & MARY R	55	45	12	24
COTTON ROBERT S & LISA A	43	47	13	15
COTTONE PPTYS LLC	29	49	12	12
COU INDUSTRIES LLC	37	48	12	3
COUDRON THOMAS A & CAROL L	45	47	12	4
COULSON AMY	37	48	12	21
COULTER DAVID & DANIELLE MARSHALL	55	45	12	14
COUNTRY AIRE HOMEOWNERS ASSOC INC	43	47	13	14
COUNTRY BOY EST HOMEOWNERS ASSOC	19	50	13	10
COUNTRY BOY ESTS HOMEOWNERS ASSOC INC	19	50	13	10
COUNTRY BOY ESTS NO 2 HOMEOWNERS ASSOC INC	19	50	13	15
COUNTRY FOLKS ENTERPRISES LLC	29	49	12	29
COUNTRY MEADOWS INVS LLC	27	49	13	27
COUNTRY RENTALS LLC	15	51	11	20
COUNTRY WOODS HOMEOWNERS ASSN INC	35	48	13	27, 28
COUNTRYSHIRE ESTS HOMEOWNERS ASSOC	35	48	13	6, 7
COUNTS MELISSA SCOTT	43	47	13	10
COUNTY DOWNS HOME OWNERS ASSOC	27	49	13	11
COUP KAREN W, RT	45	47	12	9
COURTNEY KEITH	33	48	14	2
COUTTS JOHN H & LINDA D	25	49	14	25
COUTURIER CAMERON & KATHERINE	43	47	13	24
COVER CINDY L	35	48	13	20
COVERED BRIDGE RENTALS LLC	43	47	13	11
COVERED-L FARM LLC	23	50	11	26, 35
COVINGTON MICHAEL R & CYNTHIA L	43	47	13	2, 11
COWAN JOANNE E	43	47	13	2
COWAN RICKY A & BONITA C	23	50	11	4
COWARD DARYL & KASSIE CLAUGHTON	29	49	12	17
COWIE KATHERINE	29	49	12	15
COX ALEX & JULIE	37	48	12	21
COX BARBARA J	27	49	13	24
COX DAVID E & ANITA M	27	49	13	6
COX JOYCE M	37	48	12	21
COX LANCE & BRANDY J	23	50	11	30
COX LEWIS L & LISA K	19	50	13	29
COX MARGARET H, RT	15	51	11	14

NAME	PG	T	R	SEC
COX MEGAN & DAVID & TONI COX	37	48	12	10
COX MELISSA JANE	25	49	14	1
COX NICHOLAS E JR & LAUREN F HULL	37	48	12	12
COX NORMAN L & MARIA A	31	49	11	4
COX PATRICK & HEATHER 2012, RT	45	47	12	19
COX PAUL M & KATHERINE A	25	49	14	24
COX PEGGY ANN	29	49	12	10
COX PEGGY ANN & CYNTHIA & LARRY ALAN EDIE	29	49	12	10
COX RALPH J & LAURA J	31	49	11	4
COX RONALD D & PHYLLIS A	37	48	12	12
COX STEPHON D & AMBER L	35	48	13	29
COX THEODORE R & KAREN R	9	51	14	14
COX TROY & IRMA ARTEAGA-COX	37	48	12	10, 15
COX WILLIAM G & BENCHAMAS	27	49	13	24
COY JIMMIE D & VICKI L, TRST	29	49	12	26
COY SAMUEL O & CONNIE L	9	51	14	35
COY TIMOTHY & KRISTOPHER KOONSE	19	50	13	11
COYLE KRISTEN L, RT	43	47	13	22, 23
COYLE TIMOTHY T & MINDY D, RT	37	48	12	31
COYNE JAMES NELSON & MAUREEN A	43	47	13	9
COYOTE HILL CHRISTIAN CHILDREN'S HOME	9	51	14	34
COZEAN SETH	37	48	12	12
COZETTE CHERYL JEAN, RT	35	48	13	27
COZY QUARTERS LLC	37	48	12	16
CPW PTP LP	19	50	13	24
CPW PTP LP	45	47	12	31, 32
CPW PTP LP	51	46	12	5, 6
CPW PTP LP	9	51	14	26, 35
CRAFTON PEGGY L	37	48	12	12
CRAIG AUGUSTUS B III	33	48	14	2
CRAIG BENJAMIN E & SARAH E	37	48	12	15
CRAIG CHARLES J & CHERYL C	43	47	13	2
CRAIG DEVIN L & MEGAN R	51	46	12	17
CRAIG ERIN N, RT	27	49	13	25
CRAIG GERALD RAY & DEBRA D, RT	47	47	11	5, 6
CRAIG GERALD RAY, RT	37	48	12	24
CRAIG GERALD RAY, RT	45	47	12	12
CRAIG GERALD RAY, RT	47	47	11	5
CRAIG JAMES F & TERESA L	31	49	11	9
CRAIG JAMES P & TAYLOR M	55	45	12	15
CRAIG JEREMY M & MEREDITH L	49	46	13	14
CRAIG JOSEPH & JOCELYN	31	49	11	29
CRAIG LINDA LEEANN	33	48	14	2
CRAIG LISA A & THOMAS W	9	51	14	25
CRAIG MICHAEL LEE	55	45	12	14
CRAIG REGINA	51	46	12	30
CRAIG ROBERT D	55	45	12	14
CRAIG RONALD DALE	37	48	12	24
CRAIG STEVEN K & TERRI L	55	45	12	10
CRAIG TRAVIS D & MEGAN M	51	46	12	32
CRAIG, FT	27	49	13	14
CRAMER DENNIS A & BARBARA J	23	50	11	31
CRAMER DENNIS A & BARBARA J, LE	23	50	11	30
CRAMER JAY M	37	48	12	21
CRAMER JEFFREY & AMBER MCCOIG	25	49	14	27
CRAMER PATSY R, LE	51	46	12	21
CRAMER RONALD	15	51	11	32
CRANE ALLEN & MARY, TRST	37	48	12	3
CRANE BRIAN E	11	51	13	18
CRANE CHRISTOPHER W & AMBER	23	50	11	19, 30
CRANE CHRISTY	37	48	12	2
CRANE DANNY J & CHRISTINA L	43	47	13	36
CRANE DEANNA	45	47	12	19
CRANE EMMETT G & SHARON I	21	50	12	1
CRANE GAVIN L	43	47	13	9
CRANE GREGG R & SUZANNE, TRST	45	47	12	22
CRANE HUBERT F & BELVA S, TRST	45	47	12	18
CRANE JAMES E & SYLVIA L	51	46	12	3, 5, 6
CRANE JEFF-RENA, TRST	39	48	11	19
CRANE JEFFREY B & TINA E	21	50	12	10
CRANE JOE L	19	50	13	21, 28
CRANE JOE LYNN ESTATE	43	47	13	14, 23
CRANE JOE PAUL & LORENE	43	47	13	13, 26
CRANE JOHN A & MELISSA A	47	47	11	28
CRANE JOSEPH ANDREW	29	49	12	14
CRANE JOSHUA B & HOLLY A	21	50	12	17
CRANE JUSTIN B & LAURA	49	46	13	24
CRANE KAYLYN	37	48	12	12
CRANE KENT & TOMA	23	50	11	18
CRANE KEVIN MICAJAH JOSEPH, RT	9	51	14	23
CRANE KEVIN P & TERRI L	27	49	13	7
CRANE KYLE G & ANGELA D	21	50	12	1
CRANE LINDELL W	43	47	13	26
CRANE MEL-MARTHA, TRST	43	47	13	26, 35
CRANE MICHAEL D & KATHY L	51	46	12	24, 25
CRANE RANDELL K	11	51	13	11, 14
CRANE RANDY W & DOROTHY A	43	47	13	8
CRANE ROBERT W & KAREN S, TRSTS	43	47	13	26, 35
CRANE ROBERT W & KAREN S, TRSTS	49	46	13	2
CRANE ROBERT W & KAREN S, TRSTS & BILLY & ALVA JANE	43	47	13	35
CRANE ROBERT W & KAREN S, TRSTS & BILLY & ALVA JANE	49	46	13	2
CRANE RONALD D	21	50	12	25
CRANE ROY TIM	43	47	13	23, 26
CRANE RYAN & KATY	29	49	12	15
CRANE RYAN W & KATY R SAYRE	29	49	12	17
CRANE SYLVIA L & JAMES E	51	46	12	6
CRANE THOMAS & JUDY, FT	43	47	13	24
CRANE THOMAS & JUDY, FT	49	46	13	3
CRANE TIRY M & PATRICIA L	27	49	13	27
CRANE TORRIE MICHELLE	51	46	12	24, 25
CRANE TRAVIS E & STACY B, RT	23	50	11	6
CRANE WILLIAM L & LINDA S	47	47	11	28
CRANE ZACHARY D	43	47	13	8, 17
CRANMER ERIK D	11	51	13	34
CRAVEN BRADLEY R & DENISE M	37	48	12	3
CRAVENS GLENDELL R & LEEANN	35	48	13	29
CRAVENS RICHARD D & LAURA L	37	48	12	12
CRAVER JEFFREY W & KIRSTEN A	43	47	13	11
CRAWFORD ARDELLA	37	48	12	3
CRAWFORD DAVID A & KAREN L	43	47	13	2
CRAWFORD ERICA & TERRY LYONS	29	49	12	17
CRAWFORD JEFF & JAN BALLOU	25	49	14	27
CRAWFORD JOE	29	49	12	11
CRAWFORD JOHN L & HELEN	43	47	13	6, 7
CRAWFORD KERWIN S & NORMA K	29	49	12	2, 11
CRAWFORD MARK E & WENDY L	37	48	12	21
CRAWFORD PAULA	37	48	12	3
CRAWFORD ROBERT L & MARGARET L	27	49	13	20
CRAWFORD THOMAS & DORIS	11	51	13	3
CRAZY SQUIRREL LLC	35	48	13	5
CRC REAL ESTATE LLC	39	48	11	7
CRC REAL ESTATE LLC	43	47	13	13
CREAGH CURTIS E	37	48	12	3
CREAMER ANGELA A	17	50	14	35
CREASON BREANN	27	49	13	30
CREASON CASEY S & AMANDA	27	49	13	30
CREASON CHRISTY	27	49	13	11
CREASON DUSTIN W & TAMI JO	31	49	11	3
CREASON EUGENE & LINDA	27	49	13	30
CREASON JAMES N & DONNA J	31	49	11	3
CREASON JENNIFER LEIGH & RUSTY D	27	49	13	19
CREASON NORMAN I & KATHY S	25	49	14	13, 14
CREASON NORMAN I & KATHY S	29	49	12	27, 34
CREASON RUSTY	27	49	13	19
CREASY SPRINGS DVPMT GROUP LLC	27	49	13	14
CREECH BENJAMIN R & KAYLEE A	37	48	12	27
CREECH SHANE & MARY JO	25	49	14	1, 2
CREED CATHERINE A & MARY J	35	48	13	5
CREEL BRADY A & LESLIE	15	51	11	3
CREEL JAMES & ALANA	51	46	12	18, 19
CRESCENT MEADOWS ASSN INC	29	49	12	19
CREWELL GREGORY A & NATALIE E DIXON CREWELL	23	50	11	18
CREWS JAMES R & MARTHA SUE & MICHELE SUZETTE SPRY &	25	49	14	36
CRIBBS ADAM & KATIE	35	48	13	19
CRICCHIO JOSEPH A & MARYLYN H	43	47	13	35
CRIDER, RT	45	47	12	16, 27
CRIGLER DORRIS JEAN	37	48	12	3
CRIGLER TEDDY D & LINDA K	15	51	11	29
CRIPE TODD K & STACEY L	9	51	14	25
CRIPPS BRYCE V & HELEN M	43	47	13	11
CRISP GRETA C	35	48	13	29
CRIST GREGORY D & JOAN L	43	47	13	13
CRIST, FT	43	47	13	25, 26
CRISWELL ALI & WILLIAM T	49	46	13	13
CRISWELL JOHN & LEAH	37	48	12	12
CRITCHFIELD DARRELL G	29	49	12	26
CRITCHFIELD DAVID FRANKLIN	25	49	14	31
CRITCHFIELD DOROTHY B, TRST	25	49	14	31
CRITCHFIELD GREGORY & DEBORAH	9	51	14	23, 26
CRITCHFIELD HARRELL D & JANICE M	27	49	13	7
CRITES DAVID E & DORIS G	29	49	12	26
CRITES DWAYNE & SHELLY	11	51	13	4
CRITES FRANZISKA	37	48	12	11
CRITES MONROE & ALLISHA	37	48	12	11
CROCKER & ROMINE LLC	15	51	11	17, 18, 22
CROCKER ANTHONY & AMANDA	47	47	11	28
CROCKER BRIAN C & DAWN RANAYE	15	51	11	22
CROCKER JAMES D & DEANNA K	23	50	11	15
CROCKER JAMES D & DEANNA K & BRIAN C & DAWN R	15	51	11	22
CROCKER JIM & DEANNA	15	51	11	22
CROCKER JONATHAN & BETHANY	21	50	12	18
CROCKER MICHAEL & KAI-LI KIRSCHNER	43	47	13	22
CROCKER TERRY & PATTY, TRST	15	51	11	22
CROCKETT KATHERINE L	23	50	11	32
CROCKETT PHILIP & MERILEE	33	48	14	26
CROCKETT RACHAEL K	29	49	12	11
CROCKETT ROBERT E & LEPHA	43	47	13	5
CROCKETT ROLF II & KATHERINE	23	50	11	32
CROCKETT TIMOTHY & JULIA, FT	33	48	14	27
CROMWELL ARNOLD E	11	51	13	36
CROOM SCOTT M & SARAH M	43	47	13	11
CROPP NORMAN ALLEN	37	48	12	3
CROSBY CHAUNCEY & AMANDA	43	47	13	10
CROSBY DANIEL I & ANNA M	31	49	11	5
CROSBY DANIEL I & ANNA M	37	48	12	3
CROSBY FRANK B & MARCI J	23	50	11	18
CROSBY KEVIN D & KATHLEEN J	15	51	11	33
CROSS DAVID L & CAROLYN S	43	47	13	24
CROSS DAVID L & CAROLYN S	45	47	12	19
CROSS DAVID T	29	49	12	3
CROSS MELISSA	45	47	12	19
CROSS RONALD E	39	48	11	9
CROSS STEPHEN N & DIANE E	27	49	13	24
CROSSCUT PPTYS LLC	37	48	12	12
CROSSGROVE JONATHON M & JONI	21	50	12	26
CROSSLEY JAMES & CRYSTAL FREY	51	46	12	5
CROUCH DANIEL P & MALINDA	29	49	12	2
CROUCH NATHAN D & HEIDI L CHAPMAN-CROUCH	27	49	13	26
CROUSE MITCHELL	27	49	13	26
CROUSE RON & SUE, FT	33	48	14	13
CROUSORE BRYAN & SHARON, TRST	27	49	13	25
CROUSORE BRYAN & SHARON, TRST	51	46	12	9
CROUSORE JOSIAH A & ANNE D	27	49	13	25
CROW CAROLYN WILLIAMS	23	50	11	3
CROW ERIC WESLEY	29	49	12	27
CROW JEREMY L	19	50	13	26
CROW JEREMY L	35	48	13	33
CROW ROBERT & BEVERLY, FT	51	46	12	16
CROW WING FARM LLC	37	48	12	16
CROWDER DANIELLE	33	48	14	2
CROWDER J SCOTT & ANGELA D	21	50	12	1
CROWDER JAMES B & BREANNA J	35	48	13	18
CROWDER SARA & WILLIAM	43	47	13	5
CROWDER WILLIAM L II & SARA E	43	47	13	5
CROWE JEREMY & TIFFANY ANN JONES-CROWE	23	50	11	8
CROWLEY CHARLYN M & RUSSELL E	17	50	14	26
CROWLEY DAVID M & JEAN E	27	49	13	29, 30, 31
CROWLEY GLEN R & DONNA S	35	48	13	33
CROWLEY JUNIOR RAY & DORIS D	27	49	13	26, 35
CROWLEY LADEAN M	29	49	12	19, 20
CROWLEY MARK A	37	48	12	2
CROWLEY RANDY R & TAMARA A	27	49	13	26
CROWLEY RANDY R & TAMI	27	49	13	6
CROWLEY SHAWN & LIKUN ZHANG	37	48	12	21
CROWN CENTER FARMS INC	35	48	13	36
CROWN CENTER FARMS INC	37	48	12	31
CROWN ENTERPRISES INC	29	49	12	30
CROY BRADLEY W & HEATHER J	33	48	14	10
CROY DENNIS C & CYNTHIA L	33	48	14	21
CROZIER BRENDA M	43	47	13	11
CROZIER JOEY L & SONJA	19	50	13	36
CRR & DAR, RT	21	50	12	26
CRUISE DOUGLAS L	37	48	12	12
CRUM BRANT J & ANN	15	51	11	31, 32
CRUM DAMON T & SHERMICA L	37	48	12	10
CRUM JOSEPH D & SHEILA K	29	49	12	9
CRUM KARA M & LANCE E	21	50	12	3
CRUM LYNN EUGENE & JENNA MARIE	29	49	12	23
CRUM TRAVIS	23	50	11	7
CRUM TRAVIS A & STACEY D	21	50	12	12
CRUM TRAVIS A & STACEY D	23	50	11	6
CRUMLY GARY P & MARGARET A	21	50	12	36
CRUMP BRYAN & LESLIE	23	50	11	15, 16
CRUMP BRYAN & LESLIE	51	46	12	12, 34
CRUMP BRYAN & LESLIE & HAYDEN CRUMP	53	46	11	7
CRUMP BUFORD L JR & JENNIFER L	51	46	12	17
CRUMP CHARLES G & ARLYS S	51	46	12	13
CRUMP HAYDEN M	51	46	12	10
CRUMP WAYNE & MARIE E	51	46	12	8
CRUZ JUAN CARLOS & STEPHANIE	27	49	13	2
CUDDIHEE PATRICIA & BART BARNER	49	46	13	13, 23
CULBERTSON ELIZABETH	47	47	11	5
CULLUM TREVOR	29	49	12	9
CULLY MIRIAM E	37	48	12	22
CULVER TERENCE M & PATTIE L, RT	33	48	14	23
CULWELL JEFF S & SALLY D	29	49	12	10
CULWELL SALLY DALY	29	49	12	4
CUMMINGS DAVID	29	49	12	23
CUMMINGS DAVID	37	48	12	12
CUMMINGS GEORGE III & REBECCA	21	50	12	2
CUMMINGS JERRY DEE & SARAH ANN	11	51	13	14
CUMMINS DAVID W & HEATHER D	21	50	12	17, 34
CUMMINS INC	27	49	13	25
CUMMINS KRISTEN	15	51	11	28
CUMMINS KRISTIN & ANDREW	35	48	13	20
CUMMINS THOMAS & ELLEN WOLFE	37	48	12	24
CUNDALL MARY KATHERINE	29	49	12	18
CUNDIFF J EDWARD	43	47	13	8
CUNDIFF LEE DEAN	19	50	13	11
CUNDIFF ROBERT & TAMMY	51	46	12	13
CUNDIFF WILLIAM R	21	50	12	25, 36
CUNDIFF WILLIAM R	23	50	11	31
CUNDY LESLIE LEEANN	13	51	12	35
CUNIGAN CEDRIC E & JENNIFER M	37	48	12	21
CUNNEEN BRIAN & JENNIFER	43	47	13	10
CUNNINGHAM ASHLEY & GABRIEL ATKINSON	43	47	13	22
CUNNINGHAM AUSTIN B	35	48	13	20
CUNNINGHAM BRADLEY & ALLYSON	49	46	13	24, 25
CUNNINGHAM BRITTANY & JOHNATHAN	27	49	13	25
CUNNINGHAM DANIEL R & JULIE R	51	46	12	27
CUNNINGHAM DENNIS L	21	50	12	10
CUNNINGHAM FAMILY, TRST	21	50	12	3
CUNNINGHAM FORREST & RHONDA, RT	23	50	11	30
CUNNINGHAM FORREST & RHONDA, TRST	21	50	12	22
CUNNINGHAM GARY L & CAMMIE N	39	48	11	16
CUNNINGHAM HAROLD W & WANDA S, RT	45	47	12	33, 34
CUNNINGHAM JAMES E & MARY L, FT	51	46	12	30
CUNNINGHAM JAMES N & PAULA A	39	48	11	32
CUNNINGHAM JOE S & LEETA D, FT	35	48	13	6
CUNNINGHAM JOE S & LEETA DELL, TRS	35	48	13	6, 7
CUNNINGHAM JOSHUA S & ALYSON M	13	51	12	24, 25
CUNNINGHAM KENT J & KATHRYN L	25	49	14	27
CUNNINGHAM L KEVIN & B JOANN	13	51	12	25
CUNNINGHAM LARRY & BEVERLY	13	51	12	24, 25
CUNNINGHAM LINDSEY & MIGUEL HUDSON	47	47	11	18
CUNNINGHAM LLOYD E & ANNA K	31	49	11	17, 18, 20
CUNNINGHAM MICHAEL T	29	49	12	24
CUNNINGHAM MICHAEL T	31	49	11	19
CUNNINGHAM MILAMARI A, RT	45	47	12	16
CUNNINGHAM RYAN & KATY	29	49	12	2
CUNNINGHAM RYAN & LAURA B	25	49	14	25
CUNNINGHAM SANFORD L, RT	25	49	14	36
CUNNINGHAM SOPHIE	47	47	11	18
CUNNINGHAM VERN	43	47	13	23
CUNNINGHAM VERNON LEE & SANDRA KAY COBIA	17	50	14	1
CUNNINGHAM VERNON LEE & SANDRA KAY COBIA	19	50	13	6, 7
CUNNINGHAM WADE & ELIZABETH	47	47	11	31
CUNNINGHAM WADE & ELIZABETH	51	46	12	1, 11
CUNNINGHAM WADE & ELIZABETH-CUNNINGHAM	51	46	12	1
CUNNINGHAM WESLEY R & SANDRA L	27	49	13	24
CUNNINGHAM WILLIAM A & MARY C	27	49	13	25
CUNNINGHAM WILLIAM A & MARY C	51	46	12	6
CUNO GERALD	13	51	12	36
CUNO GERALD WAYNE	13	51	12	36
CUNO HILLARY	27	49	13	24
CUPP MICHAEL & JONI	37	48	12	28
CUPPY, FT	21	50	12	8, 9, 13
CURL CHRISTY	29	49	12	19
CURREY DAVID E & NANCY K	47	47	11	17, 20
CURRIER MICHAEL P, RT	47	47	11	9
CURRY AARON	21	50	12	34
CURRY AUSTIN J	37	48	12	10
CURRY CARROLL RAY	15	51	11	10
CURRY COLE	37	48	12	21
CURRY JACK M & DELORES R	29	49	12	19
CURRY JACK M & DOLORES R	29	49	12	19
CURRY JERRY R JR	31	49	11	19
CURRY JUSTIN W & JOANNA L	21	50	12	17
CURRY LARRY J & L JAN	37	48	12	21
CURRY MICHAEL D, TRST	11	51	13	18, 19
CURRY MICHAEL D, TRST	9	51	14	24
CURRY MICHAEL J & BEVERLY M	17	50	14	25

NAME	PG	T	R	SEC
CURRY TIMOTHY & JENNIFER POLLARD	21	50	12	8, 9
CURRY TRACEY	27	49	13	25
CURTIS BILLY L & SUSAN E	17	50	14	24
CURTIS BRENDA L	51	46	12	23
CURTIS BRIAN H & ELAINE C	17	50	14	25
CURTIS BRIAN H & ELAINE C	19	50	13	30
CURTIS CHRISTOPHER & TABETHA	29	49	12	20
CURTIS FRANKLIN B & JOYCE	11	51	13	10
CURTIS GREGORY B & THERESA L	43	47	13	36
CURTIS JAMES & ALMEDA, RT	43	47	13	35, 36
CURTIS JAMES ANDREW & BRENDA L	51	46	12	23
CURTIS JEFFREY & KIMBERLY	31	49	11	8
CURTIS KALEY & JONATHAN	23	50	11	3
CURTIS KAREN	37	48	12	11
CURTIS MATTHEW & STACEY	49	46	13	25
CURTIS MICHAEL A	27	49	13	6
CURTIS NICHOLAS & MERIDETH	51	46	12	23
CURTIS, FT	37	48	12	23
CUSTER JEREMY A & MICHELLE M	27	49	13	7
CUSTER KRISTOPHER J & EMILY M	35	48	13	33
CUTLER, FT	25	49	14	36
CYGNUS PPTYS LLC	45	47	12	10
D				
D & D INVS OF COLUMBIA LLC	27	49	13	35
D & D INVS OF COLUMBIA LLC	35	48	13	6, 7
D & D INVS OF COLUMBIA LLC	37	48	12	1
D & D INVS OF COLUMBIA LLC	39	48	11	6
D & E SMITH RENTALS PPTYS LLC	27	49	13	24, 25
D D PROPERTY MGMT LLC	19	50	13	34
D F CLARK & SONS LLC	33	48	14	3
D OTTO LLC	37	48	12	12
D WHO LAND LLC	37	48	12	13
D WHO LAND LLC	39	48	11	18
D.A.S. SERVICES LLC	27	49	13	11
D.A.W. INV PPTYS LLC	19	50	13	35
DAACK MARTIN T JR & JENNIFER M	43	47	13	8
DABLEMONT RODERIC & CHRISTINA	43	47	13	13
DACHROEDEN TED A & RAMONA R	19	50	13	15
DAE FARMS LLC	19	50	13	23
DAEAH LLC	19	50	13	23, 24
DAFFRON CYNTHIA	37	48	12	10
DAGIT REBECCA R	37	48	12	11
D'AGOSTINO MARY L	25	49	14	5
DAHL MARK J & SUSAN C, TRST	27	49	13	24
DAHL SCOTT J & LISA L	55	45	12	3
DAHM HEATHER & JESSE R FISCHER	33	48	14	27
DAILEY CODY & CORTNEY	25	49	14	32
DAILEY THOMAS V & SANDRA J	29	49	12	4
DAILING CLIFFORD DENNIS	13	51	12	36
DAILY ALAN D & CATHRINE L	37	48	12	11
DAILY LINDA & STEPHEN SCHULTZ	37	48	12	1
DAILY PATRICK JR & BETTY	39	48	11	5
DALE HOLLIS M & SHARI L	51	46	12	5
DALEY JULIA	45	47	12	3
DALL WILLIAM C II & MARCIA A, RT	35	48	13	33
DALLMAN JOSEPH M	29	49	12	9
DALTON JAMES R & MONA S	29	49	12	18
DALTON JEREMY & CHRISTINA & LARRY DAY	27	49	13	25
DALY BRIDGET & SCOTT	21	50	12	9, 16
DALY CARL E & CYNDI	29	49	12	4
DALY JAMES C & SABRA GAY	33	48	14	23
DALY JAMES C & SABRA GAY DALY	33	48	14	14
DALY JEFFREY SCOTT	33	48	14	26
DALY JOSEPH-GAIL, TRST	33	48	14	26
DALY JUDY G	33	48	14	1
DALY LARRY G & LAURA SUSAN	29	49	12	4
DALY LESTER D & SHARON K	25	49	14	36
DALY MARK A & DAWN M	31	49	11	7
DALY MARY K	29	49	12	33
DALY MEGAN	29	49	12	14
DALY MELODY K, RT	29	49	12	4
DALY SARAH HELLER, TRST	29	49	12	16
DALY VETA E	31	49	11	7
DALY, FT	23	50	11	35
DAMES JOSEPH	45	47	12	30
DAMES JOSEPH	9	51	14	25
DAMPIER LOIS J & THOMAS B	43	47	13	10
DAN JOHNSON RENTALS LLC	37	48	12	12, 16
DANDACHI DIMA & AHMAD ABOU LEILA	25	49	14	24
DANG PETER HTAM & HTI RAM HTAM DANG	33	48	14	1
DANIEL ADRIA K	37	48	12	12
DANIEL JERRY, JEFFREY & KEVIN	43	47	13	2
DANIEL PAUL D & NANCY M	25	49	14	10
DANIELS JESSE J & BETTINA	27	49	13	24
DANIELS MARTHA J	51	46	12	33
DANIGGELIS CHRIS	37	48	12	3
DANKO PPTYS LLC	27	49	13	11
DANNER BLAKE	45	47	12	4
DANTZLER WESLEY L & LINDA	27	49	13	14
DANUSER CAROL BLAIR, RT	43	47	13	4
DANUSER DAVID K & BARBARA A	43	47	13	5
DANWILLDOUG LLC	11	51	13	28, 29, 33
DARBY MICHAEL L & CHARLOTTE A	11	51	13	11, 13
DARBY ROBERT W & JANICE L	21	50	12	26, 27
DARGIS RICHARD F & JESSICA J EVANS	29	49	12	18
DARKOW ANDREW G & KATHRYN E	37	48	12	28
DARKOW GRANT VAN DYKE & CARYL L, RT	33	48	14	6, 7
DARKOW GRANT VAN DYKE & CARYL L, RT	33	48	15	1, 12
DARLEY JUDITH L	35	48	13	4
DARR BRENT R & MARY LISA BRUEMMER	19	50	13	35
DARR JUSTIN D & JACY MARTIN	51	46	12	27
DARR KATHRYN M & CHARLES M	27	49	13	25
DARTER JEFFREY & JOHNNA LYNN LEAK	25	49	14	8, 17
DARWENT CRAIG & COLBY	11	51	13	22
DARWENT JOSEPH E	11	51	13	1
DASCZYNSKI JENNIFER & PATRICIA A PHILLIPS	45	47	12	4
DASHEK RYAN J & MARIA K ARENDT	37	48	12	3
DATI EDWARD D	35	48	13	20
DATTA MANOJ KUMAR & NANCY DEWANJEE	43	47	13	9
DAUGHERTY JANE G	19	50	13	21
DAUGHERTY KIMBERLY L	19	50	13	35
DAUGHERTY MARK E & LEAKHANA M	43	47	13	2
DAUGHERTY MARK E & LEAKHENA M	43	47	13	2
DAUGHERTY PATRICK E & MARY JO	51	46	12	21
DAUGHERTY SCOTT & LISA	43	47	13	9
DAUGHERTY TIMOTHY SCOTT	33	48	14	11
DAUM DUSTIN K & SARAH M	15	51	11	20
DAUM KENNETH & DELORES, TRST	15	51	11	19
DAUVE JAN L & TERESA M VALDES	17	50	14	35
DAVENPORT BRITTANY	45	47	12	18
DAVENPORT BRUCE E II & DORLA D	29	49	12	1
DAVENPORT BRUCE E III & AMANDA	29	49	12	1
DAVENPORT CHARLES DOUGLAS	33	48	14	1
DAVENPORT HOWARD & KAREN, FT	17	50	14	25
DAVENPORT JACK & KATHY	43	47	13	9
DAVENPORT JAMES-NANCY, RT	37	48	12	16
DAVENPORT TODD B & MARCHELINE K	37	48	12	10
DAVID CRAIG A & KELLEN SUZANNE	29	49	12	29
DAVIDSON BETSY J & TRAVIS	51	46	12	17
DAVIDSON BRENDA	27	49	13	22
DAVIDSON CHARLES M	23	50	11	6
DAVIDSON CHARLES M & JAMI L	21	50	12	32
DAVIDSON CHARLOTTE F	19	50	13	22
DAVIDSON CHARLOTTE F & KENNETH K & MICHAEL L WINN	19	50	13	15, 22
DAVIDSON CYNTHIA L EST	19	50	13	1
DAVIDSON DENNIS D & JANET I	55	45	12	7
DAVIDSON KENNETH & CHARLOTTE	23	50	11	16
DAVIDSON MARY D	33	48	14	5
DAVIDSON MICHAEL	23	50	11	4
DAVIDSON PHILLIP S & C DIANE	37	48	12	28
DAVIDSON SANDRA	11	51	13	32
DAVIDSON SANDRA & RONALD DEAN CARTER	11	51	13	32
DAVIDSON SANDRA, LE	11	51	13	32
DAVIDSON TIMOTHY	29	49	12	8
DAVIDSON TODD E	51	46	12	33
DAVIDSON TODD E	55	45	12	4
DAVIDSON TRAVIS L & BETSY J	51	46	12	17
DAVIDSON TYLER L & HALEY K	51	46	12	34
DAVILA AUDRA M & DUSTY DUDEK	13	51	12	7
DAVILA-APONTE LUIS A, RT	39	48	11	7
DAVIS ADAM	37	48	12	15
DAVIS ANDREA MARIE	29	49	12	30
DAVIS ANTHONY LEE & KIMBERLY KAY ATHEY	23	50	11	19
DAVIS ASHLEE R	51	46	12	16
DAVIS BECKY	29	49	12	11
DAVIS BRADFORD L & KATIE R	45	47	12	10
DAVIS BRADLEY & ALISHA	51	46	12	16
DAVIS BRANDI N & CHASE T & JULIE A BIANCO	45	47	12	33
DAVIS BRIAR & SKYLER K LANCASTER	27	49	13	24
DAVIS CAROLYN MARIE	37	48	12	12
DAVIS CHAD & BEVERLY	45	47	12	20
DAVIS DANIEL & JENNIFER	51	46	12	13
DAVIS DANIEL A & ANGELA C	35	48	13	29
DAVIS DARIN & JULIANNE	19	50	13	10
DAVIS DARIN A & JULIANNE R	35	48	13	20
DAVIS DAWN M	13	51	12	34
DAVIS DIANE M & DAVID M	37	48	12	11
DAVIS DONALD D	29	49	12	18
DAVIS ERIC B	19	50	13	10
DAVIS EVERETT E & SANDRA S	23	50	11	6
DAVIS FRANKIE	29	49	12	19
DAVIS GLENN & NANCY, RT	39	48	11	28, 32, 33
DAVIS JAMES O & DOROTHY M	51	46	12	11
DAVIS JEFFERY A & MELISSA S	35	48	13	29
DAVIS JEREMIAH JOHN & SARAH A	19	50	13	27, 28, 33, 34
DAVIS JERRY A & JOAN E, RT	43	47	13	10
DAVIS JOSHUA	27	49	13	25
DAVIS JUNIE V	39	48	11	6
DAVIS KEITH R JR	27	49	13	24
DAVIS KENNETH R & LISA A	45	47	12	20
DAVIS KIRK & KATHLEEN	45	47	12	18
DAVIS LEGACY, TRST	13	51	12	27
DAVIS LILLY F	37	48	12	21
DAVIS MICHAEL J & JENNIFER	45	47	12	4
DAVIS MICHAEL J & MARGARET M, RT	37	48	12	28
DAVIS MINDY J & JEFFREY M	55	45	12	10
DAVIS MONICA R	37	48	12	12
DAVIS PATRICIA ANN, RT	37	48	12	11
DAVIS PATRICIA J & CHARLES A	29	49	12	20
DAVIS PAUL A	33	48	14	2
DAVIS REBECCA LYNN	29	49	12	18
DAVIS ROBERT & KIEMBERLEY	21	50	12	12
DAVIS ROBERT JOHN	45	47	12	4
DAVIS ROBERT M & THERESA GRONER DAVIS	21	50	12	34
DAVIS RYAN & TAYLOR	29	49	12	10
DAVIS SCOTT	51	46	12	19
DAVIS SCOTT & JOCELYN KESSINGER	33	48	14	16
DAVIS STEVEN A	29	49	12	19
DAVIS TERRY J & PAULA S	27	49	13	1
DAVIS THOMAS L & KAREN R DAVIS	21	50	12	35
DAVIS TINA	27	49	13	26
DAVIS WAYNE E & CRYSTAL D	45	47	12	20
DAVIS WILLIAM & JUDITH, TRST	35	48	13	34
DAVIS, FT	37	48	12	21
DAVIS, FT	47	47	11	32
DAVISON ALAN L & SANDRA K	33	48	14	12
DAVISON ALAN L & SANDRA K SCHIESS	37	48	12	12
DAVISON BRIAN P & JEANINE M	25	49	14	36
DAVISON CHARLES E & KARLA L	11	51	13	25
DAVISON DARWIN J & LORI HAUXWELL	43	47	13	35
DAWSON BENJAMIN S & AMANDA R	21	50	12	15
DAWSON BLAKE & BRIA NEILL	21	50	12	18
DAWSON FAMILY, RT	51	46	12	9
DAWSON JOE W & KAREN S	33	48	14	2
DAWSON KEITH A & CHRISTINE R	15	51	11	30
DAWSON LAWRENCE W & VICKI G	15	51	11	30
DAY ANTHONY & ALIKA	27	49	13	14
DAY DANIEL & REBECCA	27	49	13	16
DAY DARREN E & CAROLYN M	35	48	13	20
DAY DON R & FRANCES L & JANA DAY	27	49	13	25
DAY HUNTER A	13	51	12	28
DAY JAMES L	15	51	11	23
DAY JARED & AMANDA	27	49	13	2
DAY JEANNENNE	37	48	12	12
DAY LINDA SUSAN	45	47	12	20
DAY LISA R & GAIL M YOUNG & GREGORY F RUPARD	51	46	12	33
DAY MARK E & MICHELLE P	23	50	11	5
DAY MICHAEL EUGENE	15	51	11	20
DAY TRAVIS S & JESSICA CLARK	19	50	13	34
DB INTERNATIONAL LLC	35	48	13	20
DB INTERNATIONAL LLC	37	48	12	16
DBF & KSF, RT	45	47	12	21
DDE & LEE, RT	23	50	11	32
DDW & MLW, RT	43	47	13	24
DE JESUS JORGE L SR & MICHAEL A	29	49	12	20
DE LA GUERRA MARY L & MARK ALAN LEE	39	48	11	9
DE VOUDREY SHAWN P	27	49	13	8
DEACON EVANGELICAL CHURCH	55	45	12	8
DEAKINS DAVID	19	50	13	35
DEAKINS DAVID & SUSAN L	17	50	14	24
DEAKINS DAVID & SUSAN L	27	49	13	5
DEAKINS JOANNE L	19	50	13	35
DEAKINS JOHN ALLEN & JINNIE L	27	49	13	14
DEAKINS KENNETH W & JOANNE L	19	50	13	35
DEAKINS STACEY L	17	50	14	23
DEAN JEFFREY & SHONNA	37	48	12	23
DEAN JOHN H & JANET K, RT	39	48	11	32
DEAN JOHN H & JANET K, RT	47	47	11	5
DEASON KENNETH PAUL & STEPHANIE	43	47	13	11
DEASON MICHAEL J & BESSIE MAY	43	47	13	13
DEATON, FT	45	47	12	15, 16
DEBAS CHIAY & RIGAT B GEBREMARIAM	29	49	12	20
DEBATES PAULA A & DAVID W	43	47	13	2
DEBORD ZACHARY W & SARAH K	43	47	13	24
DECKER BENJAMIN & ALYSSA BAKER	27	49	13	11
DECKER DONALD A & WILLIE D	15	51	11	32
DECKER GARY W & ALTA M	21	50	12	3
DECKER MARK E & CHARLOTTE K	43	47	13	23
DECKER MICHAEL J	21	50	12	8
DECKER SCOTT A & SANDY	35	48	13	29
DECKER TATE	43	47	13	13
DECKERD GARY & KRISTEN	15	51	11	29
DEEMS CHRISTOPHER A & APRIL R	29	49	12	17
DEERE SHERRY L, TRST	19	50	13	17
DEES JOHN & CIARA	37	48	12	16
DEFAUW AMBER & NICHOLAS	21	50	12	25
DEFELICE MARC	27	49	13	32
DEFELICE THEODORE A II	27	49	13	32
DEFROY MARY	43	47	13	21
DEFT REMODELING TECHNOLOGIES INC	27	49	13	24, 25
DEFT REMODELING TECHNOLOGIES INC	29	49	12	17
DEFT REMODELING TECHNOLOGIES INC	37	48	12	12
DEGGINGER JANET L, TRST	43	47	13	24
DEGONIA DAVID M & RHONDA J, RT	33	48	14	2
DEGRACE THOMAS	35	48	13	28
DEGRAFFENREID BRIDGET	51	46	12	25
DEGROOT, FT	37	48	12	3
DEHART JANICE V	27	49	13	8
DEHAVEN BEVERLY D, RT	19	50	13	19
DEHAVEN CINDY LEE	27	49	13	25
DEITCH ERICA M	37	48	12	3
DEJAYNES SHELLY & BILL	27	49	13	14
DELAMATRE GARY D & E MARIA	51	46	12	16
DELANEY DENNIS P & RAETTE S	47	47	11	8
DELANEY LAUREN E	47	47	11	8
DELCOURT PAUL J & TRISHA SUE	29	49	12	34
DELEON RYAN C & KRISTIN M	37	48	12	21
DELINE GREG & KELLY	29	49	12	30
DELINE GREGORY A	51	46	12	26
DELINE GREGORY A & KELLY C, RT	45	47	12	18
DELL RYAN & KIRSTEN	35	48	13	19
DELLAMANO AMANDA & KYLE	43	47	13	9
DELLINGER JANET B	21	50	12	8
DELMIC INC	37	48	12	32
DELONG DAVID M & DALENE G, RT	27	49	13	27
DELONG JAMIE WILLIS	29	49	12	19
DELOSKY JOSEPH D & BARBARA J	43	47	13	9
DELOZIER DON & NANCY, TRST & CRISTAL K	21	50	12	7
DELOZIER DONALD D & NANCY ANN	37	48	12	16
DELVALLE MELISSA L	27	49	13	25
DEMAND DAVID M & RACHEL L	33	48	14	1
DEMARCO FRED J	43	47	13	8
DEMARCO, FT	25	49	14	17
DEMASTER FRANCES L	31	49	11	28
DEMPSEY KALE & SAMANTHA	23	50	11	33
DEMPSEY KEITH & HEATHER	13	51	12	34
DEMSICH MELINDA L & JEFFRY J	13	51	12	9
DEMUTH DONALD & HEIDI	17	50	14	35
DENARO JEREMY NICHOLAS JOSHUA CALEB DENARO	17	50	14	25
DENBIGH JOHN L JR & BEVERLY K	33	48	14	1
DENBIGH PPTYS LLC	27	49	13	35
DENBIGH RYAN MICHAEL & WHITNEY	27	49	13	23
DENCKER SAM & EMILY	31	49	11	6
DENCKER SAMUEL R & EMILY	27	49	13	24
DENEVAN RICHARD W	29	49	12	11
DENG BAOLIN & BING WANG	37	48	12	28
DENISE M ZIMNY PPTYS LLC	49	46	13	25
DENKLER PAUL T & MEGAN J	51	46	12	35
DENNEHY SEAN M	27	49	13	24
DENNEY, FT	37	48	12	30, 31
DENNEY, FT	43	47	13	14
DENNINGHOFF JAMES S, TRST	33	48	14	13
DENNINGHOFF JAMES S, TRST	35	48	13	18
DENNINGHOFF MARY ANN, RT	33	48	14	13
DENNIS BRENDA J & DONALD L	29	49	12	10
DENNIS CHRISTOPHER J & AARON M & SARAH J	49	46	13	3
DENNIS DANIEL W & BARBARA L	13	51	12	35
DENNIS DANIEL W & BARBARA L	21	50	12	2
DENNIS DONALD L & BRENDA J	21	50	12	2

NAME	PG	T	R	SEC
DENNIS JOHN M	37	48	12	11
DENNIS, FT	47	47	11	7
DENNISON CHARLES	19	50	13	1
DENNISON JOHN & LESLIE COLLEY	37	48	12	12
DENNISON RAY MICHAEL & VICKI S	43	47	13	14
DENSON ERIN & JEFFREY WHITE II	43	47	13	11
DENT JAMES M & KIMBERLY	43	47	13	8
DENT JASON	35	48	13	29
DENTON ALLEN E & PAIGE T DAVISON	11	51	13	25
DENTON BERNIE & MIRIAM	29	49	12	3
DENTON RICHARD & KATHY & ADELE	27	49	13	14
DEPKE ELIZABETH	23	50	11	3
DEPRIEST ROBERT L & DEANNA S	35	48	13	29
DERBOVEN THAD C & SONJA M	25	49	14	25
DERCHER PHILIP ALAN	43	47	13	1
DEROUSE MICHAEL & COLLEEN HALE	55	45	12	4
DERRITT DARRELL & ALFRENDIETTIE	29	49	12	19
DERRYBERRY ROBERT P & DANNIE S	21	50	12	14
DERVISEVIC HARIZ & JASMINA	33	48	14	1
DESHAZO MICHAEL & LORI FISCHER	25	49	14	27, 31, 32, 34
DESHON GRANT & LAURA, FT	47	47	11	5
DESHON JEFFREY L & GLENDA A, FT	31	49	11	21, 22
DESHON JUSTIN & JENNIFER	31	49	11	22
DESIGNED INNOVATIONS LLC	15	51	11	20
DESMIT DAVID & TERESSA	27	49	13	27
DESMIT DAVID & TERESSA	43	47	13	11
DESPAIN JOHN R & BETHEL A	29	49	12	26
DESSENBERGER WILLIAM & JENNIFER	27	49	13	24
DETELICH LUCINDA W, TRST	29	49	12	15
DETMER DAVID J & MELISSA C	43	47	13	6
DETREMPE RUSSELL & CYNTHIA JANNAMAN	55	45	12	22
DETWEILER JOHN & CAROLINE	53	46	11	6, 7
DEUTSCH EDWARD & KAREN F	47	47	11	9
DEUTSCH FAMILY, RT	55	45	12	14
DEUTSCH GRAHAM	27	49	13	24
DEVANEY MICHAEL & SUSAN, TRST	29	49	12	1, 2
DEVANEY PATRICK M	37	48	12	26
DEVANEY TIMOTHY	29	49	12	12
DEVAULT TROY & ANNETTE	19	50	13	29
DEVENNEY RUSSELL F & LAURA	35	48	13	33
DEVER CAROL S	43	47	13	10
DEVER SAUNDRA SUE	37	48	12	21
DEVIER MARCIA L	29	49	12	36
DEVIER MARCIA L	31	49	11	31
DEVILBISS JERE A & JOANNE D	45	47	12	17
DEVINCENTIS THOMAS M & ROSALINDA T	19	50	13	1
DEVINCENTIS THOMAS M & ROSE	19	50	13	1
DEVINE TOMMY D	27	49	13	14
DEVINO GARY T & BARBARA G, RT	35	48	13	19
DEVLIN JASON & SHANNON	45	47	12	18
DEVLIN JASON M & SHANNON K	37	48	12	21
DEVORE CHARLES R & BONITA ANNE	11	51	13	32
DEVORE JAMES D & AMY J	11	51	13	32
DEVORE MATTHEW & VANDEE	37	48	12	10
DEVORE STUART A & VANDEE	45	47	12	28
DEVORSS STEPHEN W & KIMBERLY S	51	46	12	16
DEW LEAF, FT	27	49	13	6
DEWALT JOHNNY DARRELLE JR	35	48	13	17
DEWITT CURTIS D & MICHELLE G	55	45	12	15, 16
DEWITT TONI & ROBERT HEIM	19	50	13	31
DEXTER JAMES D & PATRICIA P, RT	45	47	12	3
DEY DANIEL & MAVIS	37	48	12	2
DEYOUNG BETTY	33	48	14	1
DEYOUNG DANIELLE B & WILLLIAM S	43	47	13	9
DG HOLDINGS COLUMBIA 2021 LLC	43	47	13	10
DIAL BRIAN LEE & JUSTINA	21	50	12	17
DIAMOND RUDOLPH & JEANNE, RT	29	49	12	24
DIANICS TIM & PAMELA SAPIENZA	33	48	14	35
DIAZ CYNTHIA & ELIOT SALAZAR	33	48	14	1
DIAZ NATALIA M PRATS	43	47	13	10
DIAZ-ARIAS, FT	43	47	13	21, 28
DIBBEN S J	19	50	13	16, 20
DICIACCA DONNA JEAN GILLENWATERS, TRST	23	50	11	27
DICK EARL	43	47	13	35
DICK RUSSELL K & MICHELLE J	17	50	14	12, 13
DICK STEPHEN G	19	50	13	26
DICKENSON LISA DAWN	37	48	12	11
DICKENSON RICHARD & BEVERLY	21	50	12	26, 33, 34
DICKENSON RICHARD & BEVERLY	23	50	11	18
DICKERSON ADAM B	19	50	13	29
DICKERSON BRENT A & KELLY L	15	51	11	29
DICKERSON CHARLES & KIMBERLY	11	51	13	4
DICKERSON DRAVEN S	15	51	11	32
DICKERSON GARY R & MONA J	15	51	11	31
DICKERSON HARMAN & MARION MACE	37	48	12	25
DICKERSON LAWRENCE E III & DOROTHY	27	49	13	24
DICKERSON RHONDA S & DAVID M	31	49	11	30
DICKES, FT	25	49	14	32
DICKEY EDWARD J II & TABATHA A	23	50	11	19
DICKHERBER HAROLD L & AIDA S	35	48	13	20
DICKHERBER KEVIN JOSEPH	29	49	12	15
DICKINSON ANDREW A & DEBORAH D	29	49	12	20
DICKINSON EMMA J	15	51	11	30
DICKINSON MARK & SUSAN	37	48	12	2
DICKINSON PAUL E & KRISTEN H	43	47	13	22, 23
DICKINSON WILLIAM & JEAN, TRST	43	47	13	10, 11
DICKISON JOE N	33	48	14	5
DICKS DONALD L & JOAN	29	49	12	20
DIDUR BETTY	21	50	12	3
DIDUR PAMELA J	21	50	12	34
DIEBOLD STEPHEN & RUTH	43	47	13	27
DIEDERICH BROTHERS LLC	49	46	13	22, 23, 24
DIEDERICH JAMES	49	46	13	15, 21, 22
DIEDERICH JAMES & SHARON	49	46	13	26, 27
DIEDERICH ROBERT & KATHLEEN	49	46	13	23
DIEDERICH STEPHEN W	49	46	13	13, 21, 22, 26, 27, 28
DIEDERICH ZACHARY R & ERIN L	49	46	13	23
DIEFENBACH STEVEN P & MARY L	35	48	13	29
DIENER JILL & NICHOLAS WIEDEMANN	35	48	13	29
DIENNO MELINDA S	37	48	12	16, 21
DIETIKER CLIFFORD & CIARA	19	50	13	16, 21
DIETIKER KERRY L & ROSETTA L	19	50	13	21
DIETIKER NATHAN & KRISTEN	19	50	13	16, 21
DIETSCH SUSAN	37	48	12	3
DIFOXFIRE KATHRYN D	27	49	13	30
DIGGINS RICHARD N & PAULA E	31	49	11	7
DIGGS JAMES K & BETH A	25	49	14	27
DIGGS SEAN	27	49	13	20
DIHEL DONALD L & BARBARA S	51	46	12	34
DIJAK WILLIAM D	21	50	12	13
DILALLO JONATHAN & CHELSEA	27	49	13	22
DILLAMON TONY W & LAURA E	45	47	12	33
DILLARD GEORGE & MARY HOSMER	51	46	12	30
DILLE JOHN WESLEY	37	48	12	11
DILLER MARLENE	29	49	12	33
DILLMAN-BUTLER AMIE & CRAIG BUTLER	25	49	14	17
DILLON KIMBERLY A	37	48	12	3
DIMITROFF THEODORE ROY & SUSAN	39	48	11	7
DINSMORE MICHAEL T & MARGARET A	35	48	13	29
DINTER JAYME	25	49	14	17
DINWIDDIE NATHAN & BREANNA SHEETS	13	51	12	36
DINYER CALE	15	51	11	20
DIPIETRE DENNIS D & SUSAN LEE	45	47	12	7
DIRIGO CORY & BREANNA	29	49	12	17
DIRKS LONNY & SANDY, TRST	37	48	12	21
DISTEFANO ROBERT J, TRST	19	50	13	6
DISTEFANO ROBERT-CYNTHIA, TRST	17	50	14	12
DISTEFANO ROBERT-CYNTHIA, TRST	19	50	13	6, 7
DISTER BEAU & ASHLEY ROBERTSON	51	46	12	34
DITTAMORE JEFFREY L	17	50	14	13, 14
DITTER NICHOLAS BRADY	43	47	13	25, 26
DITTMER ROBERT W & KATHRYN Y	33	48	14	1
DIVINCENZO FRANK	45	47	12	10
DIVINE PHIL & CONNIE	13	51	12	35
DIXON CAITLIN & BRETT	27	49	13	24
DIXON JAMES R & MORGAN B	29	49	12	17
DIXON JAMES W & TINA M	23	50	11	20
DIXON JOHN WAYNE	27	49	13	24
DIXON SARAH E & SHAUN M BILLMAN	33	48	14	2
DIXON WILLIAM F II & SHANNA R	13	51	12	28
DIXON, FT	11	51	13	4
DIXSON CORRY B & HEATHER N	11	51	13	21, 22
DIXSON MICHAEL R & SHIRLEY R	37	48	12	14
DIXSON SHANE & DANA	27	49	13	27
DIXSON SHANNON & ANITA	27	49	13	27
DIYA GABRIEL & COURTNEY	35	48	13	19
DJS 2012, FT	23	50	11	22, 23
DK REALTY LLC	29	49	12	17
DKHILI MOHSEN	37	48	12	3
DLH & KJH, RT	25	49	14	32
DLM INVS LLC	39	48	11	9
DMSSLS, RT	45	47	12	19
DNT GROUP LLC	43	47	13	10
DO SOMETHING RIGHT NOW INC	37	48	12	11
DOAK TAYLOR & DANYELLE ANN DOAK	33	48	14	1
DOANE TIMOTHY	19	50	13	10
DOBBINS TONY & MELANIE	11	51	13	12
DOBBS TIMOTHY & JESSICA MORGAN	51	46	12	29
DOBEY RON & TERRI, TRST	33	48	14	15
DOBRY LORI REID & JAMES A	39	48	11	7
DOBSON JAMES J & VERONIQUE E	13	51	12	3
DOBSON WILLIAM & VIOLETA D	19	50	13	8
DODAM JOHN R & GINNY G	37	48	12	36
DODD CARL & JUDY I	37	48	12	16
DODD JAMES & ANNIE PARKER-DODD	21	50	12	23
DODD JOHN E	29	49	12	18
DODDS ALAN & KATHRYN SINQUEFIELD	47	47	11	8
DODDS JAMES M & KATHLEEN L	23	50	11	29
DODGE ZANE S, TRST	39	48	11	20, 21
DODSON JAMES-CLERCY, TRST	51	46	12	26
DODSON SHARON KAY	51	46	12	26
DOERGE WALTER B	21	50	12	23
DOERHOFF ADAM & ROBERTA RADER	23	50	11	32
DOERR JOHN EDWIN	37	48	12	12
DOGGETT VALERIE IRENE	33	48	14	2
DOHERTY MARY JO	47	47	11	16
DOHM CHRISTOPHER & ASHLEY	43	47	13	11
DOHMAN PATRICIA A & ROBIN T LUMLEY & JUSTIN L LUMLEY	29	49	12	26
DOLAN MARY & RICKIE	35	48	13	29
DOLL FRED B & LEZLIE	27	49	13	27
DOLLAR ROBERT J & CAROLYN M	13	51	12	29, 30
DOLLENS GERRI L	15	51	11	30
DOLLENS JERRY & FRANCOISE R	37	48	12	12
DOLLINGER LILIA	29	49	12	11, 19, 27
DOLPH JAMES A & SHITING CHEN	37	48	12	3
DOMAGTOY JANET	33	48	14	1
DOMAN COLT & STEPHANIE	51	46	12	19
DOMENICK JORDAN & BRITTANY	33	48	14	1
DOMETRORCH WILLIAM B & SHELLY J	33	48	14	5, 8
DOMSCH ANNA C & HUNTER W	25	49	14	14
DONAHUE DIANE R	37	48	12	21
DONALDSON BETTIE JO	15	51	11	33
DONELON JOHN J	37	48	12	10
DONIGIAN JUDY N	37	48	12	3
DONLEY ALEX J & MEGAN C PETTEGREW-DONLEY	37	48	12	12
DONLEY BENARD L	29	49	12	17
DONLEY SHARON A, RT	51	46	12	5
DONNELL KIMBERLY A	37	48	12	2
DONNELLY JOHN	27	49	13	24
DONNELLY JULIE A & THOMAS LATA	25	49	14	36
DONNELLY MATTHEW G & BAHAR S	43	47	13	8, 17
DONNELLY SYLVIA J	55	45	12	9, 10
DONNELLY SYLVIA J & MARGARET MARIE ROTTS &	55	45	12	9, 10
DONNELLY, FT AGREEMENT	51	46	12	29
DONOFRIO STEVE	19	50	13	19
DONOHUE MICHAEL J & LINDA J	27	49	13	30, 31
DONOVAN DAVID L & DEBORAH J	37	48	12	11
DONOVAN DOLORES G	27	49	13	27
DONOVAN GEORGE-EDLYN, TRST	21	50	12	13
DONOVAN GEORGE-EDLYN, TRST	23	50	11	6, 7
DONOVAN JEREMY & TABETHA	13	51	12	34
DOOLADY KURT DAVID	37	48	12	2
DOOLADY TROY P & MICHELE D	37	48	12	14
DOOLEY AUSTIN P & ANNA M	37	48	12	11
DOOLEY JUDY	49	46	13	26
DOOLEY VIRGINIA	35	48	13	5
DOOLING DARYL & JANICE THOMPSON	51	46	12	8
DOOSO YUSUF	37	48	12	21
DORAN JAMES B & BETHANY D	43	47	13	22, 27
DORAN REBECCA	37	48	12	11
DORFMAN SHELBY & JEROME INGRAM	37	48	12	21
DORMAN FLOYD & NOLA	19	50	13	36
DORMAN JANET A	33	48	14	2
DORMAN LORI	21	50	12	23
DORMAN LORI A	35	48	13	29
DORR GARY E & SANDRA S	15	51	11	29
DORR PAUL M & LINDSAY G	43	47	13	22, 23
DORR, FT	29	49	12	27
DORR, FT	45	47	12	32
DORRELL CAROLYN L, RT	27	49	13	29
DORSEY JASON	37	48	12	21
DORSEY, FT	33	48	14	23
DOSS CHARLES A JR & CARRIE A	19	50	13	26
DOSS CODY	19	50	13	29
DOTHAGE BERNARD & JUDY	37	48	12	11
DOTHAGE COURTNEY & KAREN BACKES-DOTHAGE	51	46	12	11
DOTHAGE KEITH E	11	51	13	36
DOTHAGE L BERNARD	43	47	13	15, 16
DOTHAGE L BERNARD & JUDITH ANN	43	47	13	15
DOTHAGE LAWRENCE B & BERNARD S	43	47	13	15
DOTSON BRANDI LYNN	23	50	11	18
DOTSON JOHN R & MARSHA L	21	50	12	2
DOTSON MATTHEW T & LAURA A	11	51	13	14
DOTSON RYAN A & LAUREN M	43	47	13	11
DOTSON TIMOTHY C	13	51	12	33
DOTSON TIMOTHY C & ERICA D	13	51	12	28, 29
DOUBET RICK R	43	47	13	2
DOUBLE D DVPMT INC	27	49	13	24
DOUBLE D DVPMT INC	29	49	12	14
DOUCE PHILIP E & DEBBIE	27	49	13	22
DOUCE PREVETTE FAMILY LLC	27	49	13	26, 27
DOUCE WILLIAM F & ILENE E, RT	27	49	13	21, 22
DOUG SPELLMAN LLC	35	48	13	17, 20
DOUGAN JOHN & PATRICIA L	51	46	12	9
DOUGHERTY COURTNEY	37	48	12	11
DOUGHERTY RITA K	35	48	13	7
DOUGLAS CHRIS & RICHELLE	23	50	11	15, 28
DOUGLAS CRAIG ALLEN	17	50	14	23
DOUGLAS DELTON T	33	48	14	11
DOUGLAS LARRY D & RUTH A U/T/A	13	51	12	32, 33
DOUGLAS LARRY D & RUTH A U/T/A	21	50	12	21
DOUGLAS LARRY D & RUTH A, TRSTS	13	51	12	33
DOUGLAS LARRY D & RUTH A, TRSTS	21	50	12	16, 17, 20, 21, 23, 28
DOUGLAS LARRY D & RUTH A, TRSTS	23	50	11	28, 29
DOUGLAS LARRY D & RUTH A, TRSTS & DOUBLE D SEEDS	23	50	11	21
DOUGLAS LARRY D & RUTH A, TRSTS & RUTH ANN DOUGLAS	21	50	12	16
DOUGLAS POINTE INC	23	50	11	19
DOUGLAS R L JR & DELTON T	33	48	14	11
DOUGLAS ROBERT E & PAMELA R	19	50	13	28, 33
DOUGLAS ROY L JR & BRENDA I	33	48	14	11
DOUGLAS SCOTT E	29	49	12	17
DOUGLAS TROY A & CARA	17	50	14	10, 15, 23
DOUGLAS VIESSA & MICHAEL LENINSKY	27	49	13	24
DOUGLASS BETTINA L	43	47	13	8
DOUGLASS BRUCE A & MARY W LAMAR	25	49	14	15, 22
DOUGLASS JOSEPH	27	49	13	26
DOUGLASS LOIS	35	48	13	4
DOUGLASS MARY ELOISE	35	48	13	4
DOUGLASS MISTY D	29	49	12	10
DOUGLASS, FT	43	47	13	8
DOW PAUL H	27	49	13	24
DOWD MARK & KARLA, FT	55	45	12	23
DOWD MARK A & DELWIN R DOWD	55	45	12	23
DOWD MARK AL & KARLA A	55	45	12	23
DOWD NATAHN & SAMANTHA	55	45	12	23
DOWDEN DANIEL D & MARGARET A	33	48	14	9
DOWDEN DILLON & COURTNEY	29	49	12	10
DOWELL ANDREW M & DEREK HART	55	45	12	14
DOWELL DAVID E & TAMMY Y	17	50	14	1, 12
DOWELL JASON L & MALISSA S	13	51	12	25
DOWELL KIM M & MYONG AE	27	49	13	14
DOWELL LONNIE R	13	51	12	25
DOWELL LONNIE R & LINDA M	13	51	12	25
DOWELL SHARON L	29	49	12	3
DOWLER JAMESON R & MELISSA D	51	46	12	6
DOWLING CHRISTON JAMES & ASHTYN MCDANNOLD	33	48	14	1
DOWNES JESECA	43	47	13	10
DOWNEY NORMA S & RICHARD & CINDY HARMON	53	46	11	18
DOWNING DANIEL L & CYNTHIA J	55	45	12	2
DOWNING ROBERT & CHEYENNE	27	49	13	15
DOWNING THOMAS & PAMELA	37	48	12	3
DOWNING THOMAS & PAMELA	39	48	11	18
DOWNS TRACIE K & JOHN E	37	48	12	2
DOYLE CAROLYN D, RT	33	48	14	1
DOYLE JESSICA	45	47	12	30
DOYLE MICHAEL P	15	51	11	20
DOYLE THOMAS & ANDREA	29	49	12	18
DRAGE PPTYS LLC	35	48	13	20
DRAGONFLY PROPERTY LLC	19	50	13	22
DRAGONFLY PROPERTY LLC	27	49	13	2
DRAINER ROBERT & DIANNE, RT	45	47	12	27
DRAKE JEFFREY R & MERILYNN W	27	49	13	10
DRAKE JOAN M	33	48	14	13
DRAKE MAUPIN LLC	25	49	14	20
DRAKE MAUPIN LLC	31	49	11	8, 9, 16, 17
DRAKE MAUPIN LLC	37	48	12	21, 22
DRANE DANNY & DEBBIE	19	50	13	5
DRANE EDWARD J & STACY A	25	49	14	12
DRANE FAMILY, RT	25	49	14	12, 13
DRANE JOHN & KASSIE SPIRE	43	47	13	14
DRAPEAU GEORGE R	27	49	13	14
DREIER ERIC & LORRY, FT	35	48	13	28
DREIER NANCY E	35	48	13	20
DRENNAN TIMOTHY JON	37	48	12	3

NAME	PG	T	R	SEC
DRESBACH RUSSELL IVAN	27	49	13	12
DRESNER LISA A, RT	55	45	12	13
DRESSEL WALTER JR & MARY SLOAN	21	50	12	36
DRESSER THOMAS & MARY DOHRMANN	11	51	13	16, 17
DRESSLER JORDAN M & KATHLEEN V	17	50	14	27
DREW JEFFREY A & ANNETTA A	29	49	12	20
DREW ROBERT & SHEILA KING-DREW	37	48	12	3
DREWING GARY R II	27	49	13	8
DREWING GARY R II, TRST	27	49	13	17, 20
DREWING GRANT R, TRST	43	47	13	3, 4, 9
DREWING VIRGINIA H, TRST	27	49	13	29
DREWS KEVIN W & SAMANTHA	29	49	12	23
DRIER GLENDA K	23	50	11	11, 23
DRIPPING SPRINGS CHURCH	19	50	13	27
DRISKILL CINDY LOU	21	50	12	34
DRISKILL CINDY LOU	23	50	11	31
DRISKILL MARTIN R & CINDY L	21	50	12	34
DRISKILL ROBERT L & KARLA K	31	49	11	8
DROBNEY RONALD & CAROL	47	47	11	17
DROUIN STEPHANIE L (WINSCOTT)	17	50	14	3
DROZT RALEIGH N	43	47	13	1
DRUMMOND JARED M & JAIME L	51	46	12	13
DRUMMOND SCOTT T & SANDY S	21	50	12	2
DRURY FAMILY, RT	43	47	13	23, 24
DRYDALE ROBERT W & MARY	27	49	13	13
DRYMALSKI MARK W & AMANDA	37	48	12	21
DRYSDALE JOHN & CARA	27	49	13	28
DTS INV PPTYS LLC	37	48	12	3
DTW PPTYS LLC	27	49	13	11
DUAN DONGSHENG & YONGPING YUE, TRST	49	46	13	26
DUBBERT MATTHEW & KRIS	19	50	13	27
DUBBERT MATTHEW & KRIS	25	49	14	24
DUBES KEVIN R & LORI A	15	51	11	9
DUBES TRAVIS & MISTY	15	51	11	9
DUBINSKI JOEL R & KELLYE K	35	48	13	20
DUCHARME CHARLES BUTLER	49	46	13	1
DUCHARME, FT	43	47	13	14
DUCKWORTH ETHAN C & KAITLYN C	43	47	13	2
DUCKWORTH JUSTIN C & CALLIE C	45	47	12	27
DUCKWORTH RYLEE SHAWN & MICHAEL CHASE JAMIESON	45	47	12	4
DUCKWORTH SHAWN C & LESLIE M	49	46	13	25
DUDA DANIEL	27	49	13	12
DUDLEY B SCOTT	27	49	13	30
DUDLEY BRIAN SCOTT & ROSA LEE	27	49	13	30
DUDLEY JAMES LEE	47	47	11	18
DUDLEY KEVIN P	35	48	13	4
DUDLEY ROBERT-WINONA, TRST	25	49	14	29
DUERMEYER DEBORAH D, TRST	35	48	13	17, 20
DUERMEYER DEBORAH D, TRST	37	48	12	21
DUEWELL MARK & RHONDA, FT	51	46	12	8
DUFF DAVID & EDNA	39	48	11	32
DUFUR BRETT R	33	48	14	9
DUFUR BRETT R, RT	33	48	15	1
DUKES DUSTIN	35	48	13	20
DUKES STEPHANIE A	43	47	13	9
DUMAS JUSTIN & ASHLEY	21	50	12	14
DUNBAR MAUREEN E	37	48	12	2
DUNCAN AARON B	33	48	14	1
DUNCAN DANIEL & TANYA ATANASOVA	19	50	13	31
DUNCAN DRUE W & ELIZABETH	43	47	13	17
DUNCAN EARL A & JO ANN	43	47	13	26, 35
DUNCAN JOSHUA	33	48	14	2
DUNCAN KATELYN P & JOSHUA	13	51	12	34
DUNCAN KATHLEEN	37	48	12	2
DUNCAN LINDA	37	48	12	3
DUNCAN NANCY & MICHAEL LOZINSKI	27	49	13	11
DUNCAN PATRICK	29	49	12	17
DUNCAN ROBERT D & VICKI K	29	49	12	10
DUNCAN TRACY G & ROB A	29	49	12	3
DUNCAN VERNON M	51	46	12	17
DUNIVENT LORRIE R & JESSE K	37	48	12	11
DUNKIN DAVID A & SUSAN M, RT	43	47	13	11, 24
DUNLAP JASON B & JOHNNA L	53	46	11	4
DUNLAP JOHN M & AMBER L	51	46	12	30
DUNN CARL W & MARLENE L	13	51	12	15
DUNN CHESTER A	51	46	12	7
DUNN CRAIG A & LYNDSEY B	43	47	13	2
DUNN ELIZABETH L	45	47	12	4
DUNN JOSH & JENNIFER	13	51	12	15, 22
DUNN NICHOLAS & ALLISON WHITE	29	49	12	10
DUNN WILLIAM T & MINDY L	15	51	11	30
DUNNAVANT COOPER	37	48	12	12
DUNNE BRENDA K, TRST	29	49	12	26
DUNNIGAN DEMETRIUS LAMONT	29	49	12	20
DUNSEITH LEOLA M	29	49	12	14
DUONG MYLE & ADRIAN ROSARIO PEREZ	35	48	13	29
DUPIN JOSEPH & HEIDI	29	49	12	13
DUPRE AMBERLIN & BENJAMIN	27	49	13	12
DUPREE ADAM	39	48	11	9
DUPREE STEPHANIE L & STEVEN L	27	49	13	1
DURAN CARRIE L	39	48	11	17
DURAN MAURICIO R	29	49	12	10
DURANT SHAWN L & CARRIE A	23	50	11	5
DUREN HEATHER & JEFFREY STUBBS	47	47	11	6
DUREN STEVEN J & DEBORAH A	47	47	11	6
DURHAM DARREL R & RHONDA L	43	47	13	25, 26
DURHAM MELISSA G	27	49	13	24
DURHAM ROXANN	45	47	12	19
DURHAM RUSSELL LYNN	43	47	13	11
DURHAM TERRY D	49	46	13	36
DURHAM TERRY D	51	46	12	31
DURK FARM, TRST	31	49	11	9
DURK JAMES B	31	49	11	9
DURK JERALD K & CYNTHIA L	33	48	14	10
DURK KEITH & WENDY	29	49	12	10
DURK MARK A & ANGELIQUE	21	50	12	23
DURK RICHARD O & BONNIE A	21	50	12	23
DURRAN JODI L	29	49	12	26
DURRANT LESLIE, TRST	27	49	13	31
DURR-WOOD KIM A	37	48	12	11, 12
DUTCHER CANDACE	39	48	11	6
DUTTON JANET A	35	48	13	29
DUTTON RICHARD H & KAREN E, FT	21	50	12	16
DUVALL CLIFTON E & FRANCES G	49	46	13	26
DUVE JUSTIN	29	49	12	11
DUVE THOMAS & DONNA	19	50	13	15
DUZAN, FT	39	48	11	18
DWEIK MAJED & CATHY	35	48	13	32
DWYER CHRISTOPHER W & MAXINE M	19	50	13	13
DWYER CHRISTOPHER W & MAXINE M	23	50	11	18
DWYER DAVID E & ELEANOR K, FT	33	48	14	10
DWYER DEVIN & JOSEPHINE	37	48	12	3
DWYER KATHRYN J	37	48	12	21
DWYER SEAN & ALEXIS	33	48	14	2
DYCUS ROBERT L & CRYSTAL L	15	51	11	20
DYE BRANDON	35	48	13	29
DYE BRANDON & SHAELYNN DREYER	43	47	13	9
DYE IAN	29	49	12	11
DYE JOHN JR	37	48	12	3
DYE MARILYN KAY	13	51	12	23
DYE NEIL F	37	48	12	16, 21
DYE ROBERT H & MARILYN K	19	50	13	11, 14
DYE ROBERT W & ASHLEY A LEE	29	49	12	26
DYER GREG & JOAN, TRST	43	47	13	28
DYER JOAN KATHRYN	43	47	13	21
DYER STEVEN M & JANET A	51	46	12	24, 25
DYHOUSE JAMES	35	48	13	4
DYKES RACHEL JANE	33	48	14	24
DYKSTRA DAVID & PAMELA	45	47	12	29
DYSART VALERIE	35	48	13	19
DZHULAKYAN ROBERT & SVETLANA MILOVIDOVA	29	49	12	18

E

NAME	PG	T	R	SEC
E DAVID SCOTT MEDICAL SERVICES INC	29	49	12	9
E K D PPTYS V LLC	39	48	11	7, 8
E SMITH HATCHERY LLC	43	47	13	16, 21
EADS ROBIN DEAN & TAMMI LEE	19	50	13	10
EAGEN MICHAEL R & MARY K	29	49	12	18
EAGLE DORIS FAYE, TRST	43	47	13	10
EAGLE JOSEPH ALAN & KELLY	43	47	13	10
EAGON SARAH & JAMES	51	46	12	9
EAKER DAVID A & JULIE F	27	49	13	25
EALEY LINDA J	35	48	13	20
EALEY RAY & ROBIN RUST	27	49	13	31
EAMES ROBERT W JR & DOLORES C	55	45	12	14
EARHART JAMES J & BETH WATERS-EARHART	21	50	12	36
EARL FRANKLIN L	17	50	14	24, 25
EARL KAYLA	45	47	12	4
EARL WESLEY & ROBYN	51	46	12	24, 25
EARLE NOAH & JENNIFER COLLANTES	23	50	11	29
EARLY BRIDGET P	43	47	13	25, 26
EARLY GREGORY W & CHRISTINE M	33	48	14	26, 27
EARWOOD DAVID	43	47	13	9
EASLEY ALAN E	37	48	12	13
EASLEY ALAN E, TRST	37	48	12	24
EASLEY CHRISTOPHER L	27	49	13	24
EASLEY GREGORY ALAN & JAMIE L	37	48	12	24
EASLEY RHONDA S	27	49	13	24
EASLEY SAMUEL D	27	49	13	29, 30
EASLEY SAMUEL M	35	48	13	29
EASLEY SAMUEL T & ANGELA E	45	47	12	32
EASLEY THOMAS N JR	53	46	11	7
EASLEY, TRST	45	47	12	29, 32
EAST CAMPUS HISTORIC PPTYS LLC	35	48	13	20
EAST MARK J	27	49	13	15
EAST MEETS WEST LLC	37	48	12	12
EASTER SHARON H	55	45	12	23, 26
EASTERDAY TROY AARON	43	47	13	10
EASTLAND BRANDON & HANNAH	21	50	12	23
EASTON RANDY L	33	48	14	1
EASTSIDE CHURCH OF CHRIST BUILDING CORP	37	48	12	33
EASTVIEW PPTYS LLC	37	48	12	12
EATON LOWELL S & KIMBERLY D & JUDD PRICE	17	50	14	22
EATON LOWELL SCOTT & KIMBERLY D	19	50	13	20
EATON MICHAEL E & LISA A	35	48	13	20
EATON SCOTT & KIMBERLY	19	50	13	20
EATON WILLIAM L & SUSAN K	17	50	14	10
EBER CARL T & SARAH J	55	45	12	10
EBERHARD DALE & MARY MARTHA	35	48	13	6
EBERHARD MICHAEL J	31	49	11	4
EBERT MICHAEL	37	48	12	2
EBERT VICTORIA, TRST	19	50	13	5, 6
EBERWEIN LINDA L & ERIN LEE CATRON & JENNIFER LYNN	37	48	12	16
EBNER DAN & CHELSEA	29	49	12	3
ECHELMEIER JEFFREY T & ANN M	43	47	13	4
ECHELMEYER TIMOTHY L & MESCAL M	23	50	11	33
ECHOLS KATHY R	47	47	11	19
ECKARD MARILYN	37	48	12	12
ECKERLE ROBERT M & TERRI L	33	48	14	2
ECKERLE TERA	27	49	13	22
ECKLEY MICHAEL & J CELINE LABOILE	35	48	13	20
EDDY JOE D & KELLY R	33	48	14	4
EDGAR DOUGLAS	35	48	13	18, 19
EDGAR RICHARD D & VIRGINIA A, RT	31	49	11	27
EDGAR SCOTT E & ALLISON H	27	49	13	25
EDGEWATER CONDOMINIUM ASSOC INC	37	48	12	3
EDGEWATER CONDOMINIUMS HOME OWNERS	37	48	12	3
EDGEWATER CONDOMINIUMS II HOME OWNERS	37	48	12	3
EDGEWATER HOMES ASSOC OF BOONE CO	37	48	12	3
EDGEWATER/WATER'S EDGE RECREATIONAL ASSOC	37	48	12	3
EDGINGTON BOBBIE & SANDRA	27	49	13	28
EDGINGTON DEANNA J	29	49	12	17
EDGINGTON EMILY & BRYAN ANDREWS	37	48	12	14
EDIE CYNTHIA & LARRY ALAN EDIE	29	49	12	10
EDIE LARRY ALAN & CYNTHIA A	29	49	12	10
EDINGTON CHERYL & GREG	37	48	12	16
EDINGTON GREGORY P & CHERYL V	37	48	12	25
EDMISTON MARTIN D SR & MARY JO	43	47	13	5
EDMONSON JEMESE LACHEL & KENNETH WILLIAM DREWERY II	19	50	13	25, 26
EDR PPTYS LLC	23	50	11	8
EDS & SAM, FT	33	48	15	1
EDUCATIONAL MEDIA FDN	15	51	11	32
EDWARDS CRAIG JR & CHERYL	29	49	12	9
EDWARDS DARRYL	35	48	13	20
EDWARDS DIANA	9	51	14	25
EDWARDS DIANA RENEE	33	48	14	26, 35
EDWARDS HARVEY L & THERESA A	23	50	11	6
EDWARDS JEFFREY A & KIMBERLY T	27	49	13	24
EDWARDS JOYCE A	33	48	14	5
EDWARDS JOYCE A, TRST	33	48	14	5
EDWARDS LES & CARRIE	9	51	14	25
EDWARDS MARITN & REBECCA	51	46	12	17
EDWARDS MARTIN & REBECCA	51	46	12	12
EDWARDS RITA J, RT	35	48	13	20
EDWARDS ROBERT R	45	47	12	33
EDWARDS RONALD E & TAMMY M	21	50	12	19
EGBERT JOHNNIE L	37	48	12	11
EGE ROBERT FREDERICK & DEANN	27	49	13	5
EGGERDING EDWIN L	43	47	13	24
EGGLESTON JOHN D & CATHIE A	33	48	14	27
EGHAREVBA FRIDAY & MORAYO ALIYU	37	48	12	21
EHIMUH JEFFREY D	37	48	12	10
EHLEN MATTHEW & ELIZABETH	33	48	14	1
EHLER HAROLD RAY & LINDA KAY	25	49	14	23, 26
EHLMANN DAVID A & KATHERINE M	33	48	14	5
EHLMANN GERALD M & PATRICIA A	29	49	12	10
EHLMANN RUSSELL J & JULIE A	29	49	12	17
EHRET ADIELLE	29	49	12	23
EHRET ETIEN E & RUTH M	29	49	12	11
EIBEL DONNA L	17	50	14	25
EIBEL EDWARD	17	50	14	25
EIBERGER PETER J R & RACHEL M	33	48	14	22
EICKHOFF RHONDA	29	49	12	14
EICKHOFF RHONDA K & JULIE EICKHOFF & MICHAH JACOBSON	29	49	12	14
EIKEL PAUL & ELIZABETH	15	51	11	29
EINSIEDEL PAUL A & JULIE A	11	51	13	11, 14
EINSPAHR CONST INC	37	48	12	16
EISELE SHARON ELAINE	15	51	11	10
EITEL VERONICA & DAKOTAH	13	51	12	19
EIVINS EDWARD A & AUTUMN B	43	47	13	10
EK SARIN AMANDA	37	48	12	3
EK SAROEUN	29	49	12	20
EKGC LLC	55	45	12	10
ELAM BARRY M & SHERI D	31	49	11	7
ELAM MARK F	27	49	13	22
ELBERT ISABELLA	29	49	12	19
ELDER FAMILY, RT	43	47	13	36
ELDER FAMILY, RT	45	47	12	31
ELDER FAMILY, RT	49	46	13	1
ELDER JACOB H & TRISHAY J & TERESA L ELDER	43	47	13	9
ELDER REGINA R	29	49	12	27
ELDREDGE GAIL S	33	48	14	1
ELDRIDGE DEBRA D	19	50	13	15
ELEVEN-ELEVEN PPTYS LLC	35	48	13	20
ELFRINK JEFF M & GRACE A	27	49	13	11
ELIAS VICTORIA	33	48	14	8
ELITE PPTYS OF COLUMBIA LLC	19	50	13	24
ELKIN LAUREN A & KOREY D	27	49	13	11
ELKIN SHERRY E	23	50	11	18
EL-KURBU SABRIA & HASSAN	23	50	11	31
ELLEBRACHT BRADLEY J & ANN K	37	48	12	2
ELLEBRACHT LILY	19	50	13	29
ELLEDGE JOHN F & JANE E	33	48	14	1
ELLEDGE SUSAN R, TR	35	48	13	5
ELLES BARTON & MEGAN MATTINGLEY	27	49	13	24
ELLETSON DALE & STEPHANIE, FT	35	48	13	27, 28
ELLIFRIT K PAUL & LAURA R, RT	47	47	11	15
ELLINGSWORTH CALEB T	51	46	12	33
ELLINGTON RICKY R & TAMA L	19	50	13	11
ELLIOT MICHAEL & JENNIFER	45	47	12	33
ELLIOT PHILIP S & CASEY E	37	48	12	28
ELLIOTT BILLY RAY & REGINA SUE, RT	21	50	12	7
ELLIOTT DONALD & CAROLE BRITTON	51	46	12	22
ELLIOTT HOLLIE & DANE LAND	33	48	14	1
ELLIOTT JAMES R & REBECCA A	35	48	13	20
ELLIOTT LARRY O & BARBARA K	43	47	13	5
ELLIOTT LEE & NANCY	33	48	14	13
ELLIOTT MICHAEL N	27	49	13	30
ELLIOTT SHERRY L	27	49	13	25
ELLIOTT THOMAS & CHERYL, RT	35	48	13	28
ELLIOTT-NICHOLS AMANDA & HOWARD VINCENT NICHOLS JR	27	49	13	24
ELLIS ERIC & ANITA	43	47	13	13
ELLIS JEROD & LOQUITA	33	48	14	2
ELLIS KEVIN & LORI	17	50	14	25
ELLIS KEVIN D & LORI L (WADE)	19	50	13	31
ELLIS MICHAEL J & ANITA	47	47	11	6
ELLISON PATRICIA L	27	49	13	11
ELLISON, FT	43	47	13	27
ELLSWORTH DEIRDRE	25	49	14	4
ELLSWORTH DEIRDRE	27	49	13	24
ELMORE RANDALL E & GYLA G	33	48	14	1
ELMORE STUART H & BARBARA M, RT	47	47	11	22
ELMORE TEMPEST & LINDA ELMORE	43	47	13	9
ELRAI MOHAMED & FATMA	37	48	12	21
ELSASSER SHERRI	33	48	14	16
ELSTUN JAMES E & PEGGY J	35	48	13	29
EMANUEL KANE CHRISTOPHER	51	46	12	22
EMBREE DONALD M & HELEN M	11	51	13	2
EMBREE JEREMY	21	50	12	6
EMBREE PAUL	35	48	13	8, 17
EMBRY RICHARD E	33	48	14	16
EMC REAL ESTATE LLC	35	48	13	29
EMC REAL ESTATE LLC	37	48	12	11
EMC REAL ESTATE LLC	43	47	13	9
EMEL AARON & ASHLEY	51	46	12	24
EMEL AARON & ASHLEY	53	46	11	19
EMERSON DOUGLAS & MICHELLE WISDOM	27	49	13	25
EMERSON ROBERT & BRENDA NICOLAY	19	50	13	34
EMERY DONALD K & MARY E	37	48	12	16
EMERY DONALD K & MARY E	43	47	13	2
EMERY GLENN R & BARBARA C, FT	23	50	11	22
EMERY JOHN & MARY HENDRICKSON	37	48	12	23

NAME	PG	T	R	SEC
EMFINGER LANNIE W & CAROL A	47	47	11	16
EMIG BRUCE O & PHEBE LAMAR-EMIG	45	47	12	9
EMMT PPTYS LLC	35	48	13	17, 29
EMPIRE INVESTORS #1 LLC	37	48	12	12
EMPTY NEST, RT THE	19	50	13	1, 2
EMPTY NEST, TRST	11	51	13	11
ENCISO MOISES & CONSUELO UGARTE-FAUDOA	45	47	12	21
ENDECOTT, FT	37	48	12	3
ENDICOTT MARY M, FT	43	47	13	13
ENFIELD ERIN	45	47	12	3
ENG PATRICK & MARY DEL ENG, FT	27	49	13	11
ENGEL CLYDE A & SANDRA K	35	48	13	20
ENGEL SPENCER & JANELLE O'BANNON	45	47	12	10
ENGELS DAVID JOSEPH & TARI M	29	49	12	12
ENGELS DAVID JOSEPH & TARI M	31	49	11	7
ENGLAND DONALD RAY & ROSA MARIE	37	48	12	21
ENGLAND LESTER D L & CHARLES E	15	51	11	23, 26
ENGLAND MELISSA D & SHAD A	23	50	11	9
ENGLAND MICHAEL T	15	51	11	32
ENGLEHART CHRIS N	37	48	12	12
ENGLEHART NEAL F & DEBBIE A	51	46	12	8
ENGLEWOOD COMMUNITY CLUB	47	47	11	29
ENGLISH APRIL L (ROOF)	43	47	13	9
ENGLISH RICHARD A & JUDITH A	37	48	12	33
ENGLISH RICHARD A & JUDITH A	45	47	12	4
ENLOE AARON & HILLARY A	49	46	13	2, 11
ENNENBACH GARRET	33	48	14	2
ENNENBACH GARRET	37	48	12	3
ENNENBACH HEIDI R	21	50	12	2, 3
ENNIN SADICK & ADIVA	29	49	12	9
ENNIS GARY & KATHLEEN, TRSTS	27	49	13	2
ENNIS GARY & KATHLEEN, TRSTS	37	48	12	10, 21
ENNIS GARY & KATHLEEN, TRSTS	43	47	13	20
ENNIS RICHARD & JACQUELINE GISELLE GONCALVES ALVES	35	48	13	20
ENNIS TRYSTEN & DARYN	29	49	12	16
ENOCHS BETHANN	17	50	14	34
ENOCHS BETSY ALIFAIR	33	48	14	2
ENOCHS BRITNEY & MICHAEL WILLIAMS	17	50	14	34
ENOCHS CHARLES M	19	50	13	27
ENOCHS DRAKE ROBERT	17	50	14	33
ENOCHS DRAKE ROBERT	27	49	13	5
ENOCHS LAURETTA S	33	48	14	2
ENOCHS SALLY J & WILLIAM R	17	50	14	34
ENOCHS SHAWN A	49	46	13	26
ENOCHS TARA & DEREK WILLIAMS	33	48	14	12
ENOCHS WESTON A & SARA B, RT	51	46	12	19
ENOCHS WILLIAM R & SALLY J	17	50	14	34
ENOCHS, FT	17	50	14	13
ENRICH CONST & REMODELING INC	37	48	12	3
ENRICH INVS LLC	27	49	13	25
ENRIGHT CYNTHIA K & KELLY P	29	49	12	9
ENRIGHT JASON T & KENDALL F	37	48	12	1
ENRIGHT KELLY C & JENNIFER J	29	49	12	11
ENSLEY ERIK	11	51	13	36
ENSOR TAMERA H	31	49	11	7
ENTERPRISE LEASING CO OF ST LOUIS	45	47	12	25, 36
ENTRUST GROUP INC THE	37	48	12	16
EPPERSON KENNETH D & VELMA SHARON, RT	37	48	12	12
EPPERSON TONY & MARY	29	49	12	19, 20
EPPERSON VICKY & ORA L	27	49	13	22
EPPINGER DAVID & SANDRA, FT	15	51	11	31
EPPS DAVID C & BONNIE J, RT	35	48	13	34
EPPY TARA E	51	46	12	30
EQUINE MEDICAL SERVICES INC	45	47	12	10
EQUIPMENTSHARE.COM INC	37	48	12	12
ERBSCHLOE ERNEST L & SHIRLEY A	37	48	12	28
ERGANIAN ROSEMARY, RT	25	49	14	29
ERICKSON DOUGLAS J & TERRI L	17	50	14	12
ERICKSON FRED H	21	50	12	7, 8
ERICKSON GEORGE D & SUZANNE C	43	47	13	5
ERICKSON NAN BAXTER, RT	27	49	13	24
ERICKSON PATRICIA A & JEFFREY P	27	49	13	12
ERICKSON REBECCA, TRST	51	46	12	24
ERICKSON SEAN E	27	49	13	22
ERICKSON, FT	13	51	12	1
ERICKSON, FT	15	51	11	6
ERIN'S PPTYS LLC	15	51	11	32
ERION GALE-LEIGH, TRST	25	49	14	36
ERION GALE-LEIGH, TRST	27	49	13	19
ERISMAN KEVIN & AMANDA	23	50	11	11, 14
ERLANDSON WILLIAM MICHAEL	35	48	13	29
ERNST JEFFREY & TAYLOR	35	48	13	29
ERNST JOHN & ASHLEY	19	50	13	32
ERNST JOHN & ASHLEY	27	49	13	5, 6
ERNST THOMAS E & MARILYN D	33	48	14	1
ERWIN LINDA L	35	48	13	20
ERWIN TERESA & ROBERT ERWIN JR	49	46	13	24
ESANGBEDO OMONSEIGHO & CLAY D TALTON JR	27	49	13	24
ESAU HENRY & ERICA	29	49	12	7
ESAU HENRY & ERICA	37	48	12	21
ESBECK CARL H & KATHIE J, TRST	35	48	13	27, 28
ESCH PEGGY LYNN, RT	49	46	13	24
ESCOBAR MICHELLE & ROBERTO ESCOBAR CORTES	29	49	12	19, 20
ESCOBEDO FERNANDO & ANNA V	27	49	13	24
ESEBUA MAGDA	15	51	11	20
ESHELMAN GREGORY	13	51	12	33
ESHRAGHI MEHRDAD & MONA MOUSAKHANI	35	48	13	29
ESKEW CHARLIE E & HOLLY J	19	50	13	15
ESKEW CINDY A & ROBERT	27	49	13	22
ESKEW DARTLY & DEBRA, RT	21	50	12	11
ESKEW JESSE & MARY	19	50	13	16
ESKEW KENNETH	19	50	13	36
ESKEW LINDA J	19	50	13	15
ESKEW, FT	19	50	13	3, 4, 15
ESKRIDGE BERNARD & ERIN	43	47	13	23, 26
ESPINOSA MELISSA K, RT	11	51	13	22
ESS PPTYS LLC	29	49	12	19
ESTABROOKS LAURA A & BARRY A	11	51	13	14, 23
ESTAR MAIRE B	35	48	13	29
ESTERLY JOHN ROBERT	37	48	12	2
ESTES JEFFREY W & LEEA J ESTES	51	46	12	17
ESTES LARRY & SERENA	35	48	13	27
ESTES LEEA J & JEEF	51	46	12	17
ESTES MARK & CHRISTELLA	27	49	13	25
ESTRADA LAURENCE & JESSICA	29	49	12	5
ESTRADA LAURENCE JR & JESSICA N	29	49	12	5
ETHINGTON REID & BETTY A	21	50	12	10
ETHRIDGE AMANDA	29	49	12	14
EULTGEN VICKI R & JOSEPH G	51	46	12	11
EVANOFF CHRISTA D	29	49	12	11
EVANOSKI GERALD & CINDY M	15	51	11	31
EVANS AMY M & CHRISTOPHER D	35	48	13	20
EVANS CARL V & REBECCA E	37	48	12	10
EVANS COLETTE A	39	48	11	16
EVANS DALE E & MONA R	13	51	12	28
EVANS DALE EDWARD II	13	51	12	30
EVANS DALE II	11	51	13	36
EVANS DONALD E & RHONDA L	45	47	12	19
EVANS JOSHUA	53	46	11	18
EVANS KENTON E & GLENNA G	15	51	11	30
EVANS LISA A & MICHAEL J	27	49	13	11
EVANS LISA K & BRYAN J MORRELL	37	48	12	1
EVANS MARY G	27	49	13	24
EVANS MARY G	45	47	12	3, 4
EVANS PAULA L & DARREN E	11	51	13	32
EVANS ROBERT & LINDA, TRST	33	48	14	26
EVANS ROBIN RACHELLE	29	49	12	20
EVANS STEVEN M & REBECCA E	27	49	13	25
EVANS STEVEN W	37	48	12	12
EVELER DONALD & GUENIVERE PREVETTE-EVELER	51	46	12	9
EVERETT GALE R	37	48	12	12
EVERHART BILL E	35	48	13	19
EVERHART KATHERIN LYNN & MARTIN	29	49	12	4
EVERHART MICHAL M & AMANDA J	29	49	12	17
EVERHART SHARON K	35	48	13	29
EVERITT SAMUEL T & GLENDA P LEU & DUSTIN P FOBES	19	50	13	26
EVERITT SAMUEL T & GLENDA PAULETTE LEU	27	49	13	14
EVERITT SAMUEL T & PAULETTE LEU	27	49	13	14
EVERSOLE DAVE G & STACIA B	33	48	14	23
EWALT JASON A & JODEE M	49	46	13	26
EWENS NITA M & BILLY J	19	50	13	14, 23
EXLER GREGORY	35	48	13	20
EYRAUD PAMELA JANE	29	49	12	34
F				
F H INV PPTYS LLC	33	48	14	26
FABER DAVID & JACKIE	21	50	12	16
FADDIS KENT & JENNIFER	37	48	12	21
FADLER ALEX & CHACEY L	27	49	13	11
FADLER BRENT P & MELISSA L	51	46	12	28
FADLER KAYLA DANIELLE & MATTHEW M	31	49	11	6
FADLER SCOTT A & PENELOPE L	21	50	12	23
FADOL IBRAHIM ELTAYEB & MARJ ESSA OMER	35	48	13	29
FAERBER JACOB R & KELLIE A, RT	51	46	12	35
FAGAN PATRICK T	27	49	13	20
FAIN STEVEN P & LORETTA L	51	46	12	17
FAIR MEGAN JAYNE & CONOR JAMES MALLOY	19	50	13	11
FAIR SHARON L	33	48	14	2
FAIR STEVEN FRANCIS	45	47	12	17
FAIRCHILD DANIELLE	29	49	12	11
FAIRCHILD JAMES F JR & JOY A H	39	48	11	31, 32
FAIRCHILD JULIE ANN	27	49	13	25
FAIRCHILD KIMETHA K & FREDERICK INGRAM	47	47	11	8
FAIRLAMB JAMES E K & MARIETA D	43	47	13	8
FAIRLEY LOGAN	45	47	12	4
FAIRWAY COMMERCIAL BUILDINGS INC	45	47	12	13
FAJEN OTTO F & ELIZABETH A, RT	31	49	11	22
FAJEN OTTO F & ELIZABETH A, RT	49	46	13	1, 12
FALCONE MATTHEW	27	49	13	24
FALER AARON & AUDREY HEIBERG	27	49	13	30
FALER COREY DANIEL	37	48	12	16, 21
FALES ROGER C	19	50	13	1
FALLERT ADAM C	35	48	13	17
FALLS DOMINIQUE J & ABIKE E	37	48	12	12
FANG YU	27	49	13	24, 25
FANN RAINEY W JR & FRANCES M	37	48	12	21
FANNING JAMES DARRIN & LORI	33	48	14	1
FANT GRACE	49	46	13	26
FARID REZA & STEPHANIE WOMACK	35	48	13	27, 28
FARMER CASIE M	37	48	12	21
FARMER CHRISTOPHER & CHRISTI, RT	43	47	13	13
FARMER DUANE H, FT	15	51	11	28, 33
FARMER JASON WAYNE	27	49	13	25
FARMER JOHN W & JANET E, RT	37	48	12	21
FARMER JULIE K, TRST	45	47	12	18, 19
FARMER, FT	27	49	13	8
FARR CLAYTON JR & BIANCA Y	37	48	12	27
FARR ROBERT D & SUSAN	23	50	11	22
FARRAR JESSICA LYNN	49	46	13	14
FARRAR TERRY L & DIANA L	43	47	13	36
FARRELL JAMI (VAN SICKLE)	21	50	12	32
FARRENS ERIC & ASHLEY	31	49	11	3, 4
FARRIS CHARLES R & DANIELLE A	51	46	12	30
FARRIS JOHN W & CHARMA	13	51	12	34
FARRIS LLOYD L & KATHLEEN A	11	51	13	18
FARRIS LLOYD L & KATHLEEN A	29	49	12	24
FARRIS LLOYD L & KATHLEEN A	9	51	14	13
FARROW DONALD L & JEWELL M	19	50	13	11
FASCIOTTI CHRIS	29	49	12	14
FASCIOTTI ERIC QUINTO	29	49	12	35
FASCIOTTI JOHN A, RT	53	46	11	6
FASCIOTTI-JOHNSON JANICE M, RT	51	46	12	13
FASORANTI OLUBUNMI	27	49	13	25
FAUCETT, TRST	27	49	13	20
FAULKNER CLIFTON & WENDY	51	46	12	13
FAULSTICH JOHANN V & ALISON V	37	48	12	12
FAUP ANDREU J	27	49	13	11
FAUP ANDREU J & KELLEY	27	49	13	12
FAUROT JAY & MELISSA	33	48	14	27
FAUROT JAY L III & MELISSA A	33	48	14	27
FAUST GEORGE & CAROL, TRST	47	47	11	7
FAUST MID-MISSOURI LLC	27	49	13	7
FAUST RICHARD J	43	47	13	10
FAY ELTON	39	48	11	5
FAY ELTON, RT	39	48	11	5
FEARON ANGELA	43	47	13	9
FEASTER KYLE & PIYAPORN DEEJING	35	48	13	29
FEATHER BREEZE & PATRICK	35	48	13	20
FEATHERSTON NICHOLAS R & CAITLIN A	29	49	12	5
FEDERAL NATIONAL MORTGAGE ASSOC	27	49	13	25
FEDERAL NATIONL MORTGAGE ASSOC	29	49	12	11
FEDL JOSEPH	35	48	13	17
FEDL MITCHEL T	27	49	13	25
FEES JOHN H & HEATHER L, RT	55	45	12	3
FEGLEY ANDREW & RUTH WILLIAMSON	23	50	11	7
FEHLING DARYL L & SARAH B, FT	11	51	13	35
FEIGL ALEXANDER JR & POLLY ANN	33	48	14	27
FEINBERG BRIGITTA, RT	15	51	11	31
FEIRMAN HARRY & NANCY LANGWORTHY, TRST	25	49	14	15
FELDMAN WILLIAM & MARGARET, TRST	37	48	12	27
FELMLEE CHRISTOPHER & MELISSA	51	46	12	30
FELTEN JOEL C & MARY C, RT	25	49	14	27
FELTEN JOYCE MARIE (GERKE)	35	48	13	29
FELTROP GREGG & TERRY FELTROP	49	46	13	26
FELTROP TERRY	49	46	13	26
FELTZ KEVIN P & JEAN LOVE FELTZ	31	49	11	7
FENCO RENTALS LLC	27	49	13	14, 27
FENDER STEPHEN	37	48	12	11
FENG XUMIN & JIA YANG	35	48	13	33
FENNEWALD CONSTANCE HARRISON, TRST	13	51	12	27, 28, 34
FENTIMAN DINA & RICHARD JR	51	46	12	10
FENTON CARYN	25	49	14	32
FENTON CARYN R	13	51	12	8
FENTON DALE-WANDA, TRST	35	48	13	7
FENTON DAVID M	11	51	13	12
FENTON DAVID MARCUS	11	51	13	12
FENTON RANDALL R	25	49	14	28
FENTON WILLIAM LEE & DOROTHY J	17	50	14	12
FERGUSON AMANDA	29	49	12	2
FERGUSON CHRIS & JENNY	37	48	12	21
FERGUSON DANIEL & STACEY	29	49	12	17
FERGUSON DAVID R & AMITY J	29	49	12	16
FERGUSON DIANE L	37	48	12	3
FERGUSON DYLAN & STEPHANIE	17	50	14	24
FERGUSON FREDA E, TR	33	48	14	13
FERGUSON JEAN ANN	55	45	12	11
FERGUSON JOE & HELEN, FT	37	48	12	12
FERGUSON KRISTY	33	48	14	21, 28
FERGUSON LAWRENCE W & GEORGIA A	29	49	12	16
FERGUSON MEGAN E	43	47	13	10
FERGUSON ROBERT R	29	49	12	17
FERGUSON SCOTT	39	48	11	5
FERGUSON SUSANNAH M & JEFFREY R	29	49	12	34
FERGUSON, FT	43	47	13	5
FERLING TRINA L	37	48	12	3
FERNANDEZ STEVE S & SOUMYA PAUL	35	48	13	33
FERRIN KODY & NATALIE WESTHOFF	27	49	13	24
FERRIS JUSTIN M & MARILYN E	31	49	11	7
FESSENDEN DOUGLAS & KELLEY	21	50	12	15
FETROW MIKE & ALISSA DYE-FETROW	39	48	11	19
FETTERLY GORDON C & TERRY L	35	48	13	20
FEWELL WESLEY C & DANIELLE R	35	48	13	32
FEWELL WESLEY H & MARCIA	29	49	12	14
FIBLE MICHAEL & MEAGAN	49	46	13	1
FICK MARK JOSEPH & THERESE M	43	47	13	23
FICK THOMAS L & CAROLYN M	37	48	12	1
FICKEN PAUL W & SHARON D	37	48	12	21
FIEGEL THOMAS C & SUSAN L	11	51	13	16, 17, 21
FIELD CONNIE L & CHERYL E	55	45	12	10
FIELDS MIKEL A & LUANA B	35	48	13	20
FIGGE LINDSAY B & SARUN EK	33	48	14	2
FIGGE QUENTIN & ARIANE YOUNG	29	49	12	9
FIGGE RONNIE & CYNTHIA	37	48	12	12
FIGGINS LINDSEY J & DARRYL HENDERSON	27	49	13	24
FIGUEIREDO PHILIP & HEATHER R	19	50	13	35
FIKE BRIAN E & MEGAN R WITTE	11	51	13	12
FIKE DAVID A & TIFFANIE N	11	51	13	7, 18
FIKE EDWARD E	11	51	13	34
FIKE GREGORY E	11	51	13	34, 35
FIKE RICHARD R, TRST	11	51	13	18
FIKE RICHARD R, TRST	9	51	14	13
FIKE TANNER ALLEN	19	50	13	3
FILBERT JOSEPH WARREN JR & RDC, RT	25	49	14	36
FILE DARIN J & HOLLY	43	47	13	11
FILER DEBORAH J	19	50	13	12
FILKINS JERRY D & JOYCE C, TRST	51	46	12	6
FINCHAM LINDA S	43	47	13	14
FINCHER LARRY D & CAMELLIA F	27	49	13	24
FINCK PPTYS LLC	15	51	11	20
FINDLAY JOHN & KAILA	19	50	13	25, 26
FINDLAY RYAN D	27	49	13	12
FINE RANDALL & KIMBERLY	27	49	13	25
FINGER SUSAN E	43	47	13	23
FINK JAMES D & ALICE S	43	47	13	26
FINLEY BRUCE & JANICE	45	47	12	10
FINLEY DELMAR E & JANICE M	37	48	12	11
FINLEY FRANKLIN C & LISA L	55	45	12	14
FINLEY KENNETH II & CYNTHIA L S	35	48	13	20
FINLEY KENNETH W & CYNTHIA L	35	48	13	6
FINLEY ROY R & KATHLEEN A	43	47	13	13
FINLEY ROY RAY & KATHLEEN A	43	47	13	13
FINN HOLDINGS LLC	35	48	13	28
FINN HOLDINGS LLC	45	47	12	3, 4
FINN NICHOLAS A & LISA Y	51	46	12	17
FINNEGAN JOHN R	33	48	14	2
FINNERTY FAMILY FARMS LLC	23	50	11	9, 10
FINNEY JOSHUA & SARA	21	50	12	7, 8
FINSTROM LOIS M	37	48	12	12
FINSTROM ROBERT R	33	48	14	2
FIORE JOSEPH J JR & MERIDETH A	35	48	13	5
FIRESHAKER CLAYTON D & AMBER M	27	49	13	14

NAME	PG	T	R	SEC
FIRST CHOICE PPTYS LLC	37	48	12	16
FIRST NATIONAL ACCEPTANCE CO	33	48	14	11
FIRSTWAVE PPTYS LLC	29	49	12	30
FISAV PPTYS LLC	37	48	12	31
FISCHER BARBARA C, FT	11	51	13	25
FISCHER BARBARA C, FT	13	51	12	30
FISCHER CARRIE & DUSTIN BENNETT	51	46	12	8
FISCHER FRED J & JANET A, RT	43	47	13	15
FISCHER NICHOLAS & JESSICA	37	48	12	3
FISCHER PERRY A & LISA L, RT	37	48	12	28
FISCHER SHERRY J	55	45	12	14
FISCHER WENDY J, RT	11	51	13	19, 30
FISCHER WENDY J, RT	9	51	14	25
FISCHER, FT	21	50	12	35
FISCHER-DESHAZO CARLY	33	48	14	2
FISH EMILY L & CLAYTON K	25	49	15	36
FISH EMILY L & CLAYTON K	33	48	14	6
FISH EMILY L & CLAYTON K	33	48	15	1
FISHER CLINTON & AMY	43	47	13	9
FISHER DONALD	39	48	11	6
FISHER FRANCES J	33	48	14	2
FISHER HAL & GAIL, FT	19	50	13	20, 21, 34
FISHER HENRY K IV & KELSEY E	19	50	13	20
FISHER HENRY K JR & SHIRLEY A FISHER, TRSTS	19	50	13	20
FISHER HENRY K JR, TRST & SHIRLEY A FISHER, TRST	19	50	13	34
FISHER JOHN & EMILY	47	47	11	17
FISHER JOHN A & ROSEMARY J	33	48	14	26
FISHER JULIA A	33	48	14	23
FISHER PRINCE DEON T & TASHA S	35	48	13	29
FISHER RAYMOND JR & LEIGH SMITH	11	51	13	22
FISHER ROGER W & PAMELA M	45	47	12	4
FISHER RON M & LAURA A	35	48	13	20
FISHER RONALD L & BETTY S, LE	19	50	13	13
FISHER SAMUEL J	13	51	12	31
FITCH MARY KINNEY & GARY	25	49	14	29
FITZGERALD ANTHONY B & MYRTLE D FITZGERALD	37	48	12	12
FITZGERALD J PATRICK & BARBARA	27	49	13	35
FITZGERALD SARAH & SEAN THORNTON	35	48	13	4
FITZPATRICK BENJAMIN & MARCI	15	51	11	29
FITZPATRICK DANIEL L & STACEY D	55	45	12	3
FITZPATRICK REBECCA & FARRON	19	50	13	1
FITZPATRICK REBECCA & FARRON	21	50	12	6
FITZPATRICK RICK L & DONNA E	43	47	13	23, 24
FITZSIMMONS JAMES & NATALIE M	23	50	11	4
FLAHERTY JAMES RYAN & VICTORIA	37	48	12	3
FLAKE DARRELL D & EVE F	29	49	12	10
FLAKER, FT	43	47	13	11
FLASPOHLER MARK E & DANA	55	45	12	4
FLATT MICHAEL J & JODI A	29	49	12	17
FLATT RONALD & LAVERNE, FT	23	50	11	9, 14, 15, 16
FLATT, TRST	23	50	11	3
FLEEMAN KODY & JENNIFER	21	50	12	36
FLEENOR TRACI RENE	27	49	13	20, 29
FLEER MAREN K & ZACHARIAS J	51	46	12	14
FLEMING DAVID AVERY & KAREN E EDISON, RT	33	48	14	27
FLEMING ROBERT L & JULIE A	25	49	14	7, 18
FLEMING-CUNNINGHAM KATHERINE & NATE	11	51	13	12
FLENNER GEORGE T & LOUISE	37	48	12	33
FLETCHER HOWARD K & SHIRLEY J	29	49	12	34
FLETCHER MARIE ELLEN SIMS	27	49	13	13
FLETCHER RANDAL W & BETTE L	43	47	13	2
FLETCHER ROBERT R, RT	29	49	12	30
FLETT LAUREN B & LOGAN S	29	49	12	26
FLETT RICHARD H & JANET L	43	47	13	36
FLICK GARY W & JANET L	23	50	11	3
FLINCHPAUGH CHRISTOPHER	47	47	11	17
FLINK, FT	35	48	13	27
FLINT MASON	37	48	12	3
FLINT MASON B	37	48	12	3
FLOOD-LORBER DEREK & NICOLE A	35	48	13	20
FLOREA WILLIAM-LARA, TRST	33	48	14	36
FLOREA WILLIAM-LARA, TRST	35	48	13	31
FLORES BENJAMIN & NINA	35	48	13	20
FLOTTMAN DAVID R & ELLEN H	37	48	12	10
FLOWERS BRIAN D & JOANNE	35	48	13	20
FLOWERS LARRY A & PAMELA U	37	48	12	2
FLOWERS RICHARD D & LINDA S	35	48	13	20
FLOYD ADRIENE & ROBERT	33	48	14	2
FLOYD AMANDA & CALEB	15	51	11	32
FLOYD FRANK H	29	49	12	34
FLOYD FRANK H	37	48	12	10
FLOYD JEFFREY S	31	49	11	30
FLOYD MARCUS	37	48	12	23
FLOYD TERA LEANN	27	49	13	25
FLOYD VIRGINIA C & THOMAS C NORLING	37	48	12	31
FLUESMEIER JOHN B & KATHERINE D	43	47	13	14
FLYNN HOLLY E & WILLIAM	29	49	12	14
FLYNN MONICA	33	48	14	2
FLYOVER PPTYS LLC	43	47	13	1
FOBES BRIAN PATRICK	27	49	13	14
FOBIAN CLARK K & RITA L	27	49	13	25
FOCUSED RENOVATION LLC	29	49	12	26, 27
FOGLE ERIC	51	46	12	21
FOGLE ERIC	55	45	12	15
FOGLE KELSEY LYNN & JUSTIN PHILLIP JASENOWSKI	43	47	13	9
FOGLE RYAN W	15	51	11	26
FOGUE PATRICK & VICKI	19	50	13	24
FOHEY RICHARD V, RT	27	49	13	25
FOLEY GARY R & VONNA M	11	51	13	19
FOLEY JOHN M & ANNE MARIE	43	47	13	5
FOLEY JOHN W JR & PATRICIA E	51	46	12	20
FOLEY MARK A & KIMBERLY B	11	51	13	22
FOLEY THEODORE A & KIMBERLY A	27	49	13	20
FOLK WILLIAM R & MARTHA M	17	50	14	27
FOLK WILLIAM R & MARTHA M	25	49	14	11, 12
FOLK WILLIAM R & MARTHA M & KENNETH C & JENNIFER F	17	50	14	28
FOLKERTS-SMITH AMY & JEREMY SMITH	27	49	13	1
FOLSOM JAY & THERESE, RT	37	48	12	3
FONG WALLACE T	35	48	13	20
FONVILLE JOHN L & ELAINE	27	49	13	24
FOOTE BRYAN	43	47	13	17, 20
FOOTE HEATHER	43	47	13	11
FORBES REALTY LLC	35	48	13	36
FORBES TERESA & MARCUS	35	48	13	29
FORBES TRAVIS & WENDY, RT	39	48	11	29
FORBIS BENJAMIN A & SHAWNA H	43	47	13	9
FORBIS CHARLES W	29	49	12	6, 7
FORBIS JAMES K & BRENDA L	45	47	12	32
FORBIS JEANNE A	51	46	12	8
FORBIS MICHAEL ROBERT	19	50	13	5
FORBIS RONALD L & SUZETTE M	11	51	13	20, 21
FORBIS ROY E JR & MICHELE	51	46	12	8
FORBIS TAYLOR E & TONY HENDERSON	29	49	12	26
FORCK AMANDA & THOMAS N FORCK JR	51	46	12	20
FORCK BRIAN K & JENNIFER A	55	45	12	3
FORCK JEFF & KIM GREEN	29	49	12	27
FORCK MICHAEL D & KATHLEEN A	51	46	12	27
FORCK THOMAS N & JANE D	51	46	12	26
FORCK THOMAS N JR	51	46	12	26
FORCK THOMAS N JR & AMANDA M	51	46	12	28
FORCK THOMAS N JR & AMANDA M	55	45	12	3
FORD DUANE E & BRENDA J	45	47	12	4
FORD GARY L & CHRISTINA	43	47	13	11
FORD MARGARETTE LAVAUGHN	27	49	13	11
FORD WADE HAMPTON JR, TRST	43	47	13	11, 13
FORD WAYNE K, RT	43	47	13	23
FOREMAN PAUL & MARK FOREMAN	35	48	13	19
FOREST CREEK HILLS HOME OWNER'S ASSOC INC	45	47	12	18
FORESTER TED HUGH, TRST	55	45	12	3
FOREVER GREEN INVS LLC	33	48	14	24
FORINASH TERRY W & SHIRLEY J	33	48	14	14
FORKER ALICE R, RT	37	48	12	15
FORNEY ERIC J	29	49	12	4
FORREST GAIL M, RT	27	49	13	20
FORREST LARRY & LINDA J LEE	25	49	14	26
FORREST STEVEN D & NANCY Y	21	50	12	19
FORRESTER GENE A & DORETTA JEAN	37	48	12	24
FORSEE AMY	51	46	12	8
FORSEE CHARLES R & SHIRLEY E	29	49	12	4
FORSEE DONALD R & LORETTA J	37	48	12	25
FORSEE JODY MICHELLE	51	46	12	23
FORSEE MARY PATRICIA	51	46	12	23
FORSEE MARY PATRICIA	55	45	12	17
FORSHEE JAMES S & MICHELLE L REID	15	51	11	18
FORSYTH FREDERICK E, TRST	19	50	13	25, 36
FORTUNE CHARLES & DONNA, TRST	39	48	11	19
FORWARD DAVID P	43	47	13	1
FORWARD JAMES W	43	47	13	1
FOSS ROBERT R & NANCY C	31	49	11	33
FOSS ROBERT R & NANCY G	45	47	12	10
FOSSUM JAY L & JOAN F	17	50	14	24
FOSSUM LEANN N	17	50	14	13
FOSTER AARON D & HANNAH K	29	49	12	2
FOSTER BRADLEY A, TRST	13	51	12	17
FOSTER DONALD R JR & AUDRA M	13	51	12	35
FOSTER JAMES L & VIRGINIA L	43	47	13	17
FOSTER JEROME E & CONSTANCE E	29	49	12	24
FOSTER JOHN	27	49	13	24, 25, 26
FOSTER JOHN F & DOROTHY M, RT	19	50	13	25, 26
FOSTER JOHN F JR & SANDY F	19	50	13	25
FOSTER JOHN W	27	49	13	35
FOSTER JOHN W	33	48	14	2
FOSTER JOHN W	35	48	13	29
FOSTER JOHN WILLIAM	27	49	13	23
FOSTER JUDY C	13	51	12	25
FOSTER KIMBERLIE	45	47	12	3
FOSTER RICHARD C & MARY H	21	50	12	36
FOSTER RUSSELL E & DONNA J	13	51	12	25, 26
FOSTER TAMMY M	27	49	13	25
FOSTER THOMAS RANDOLPH IV	15	51	11	31
FOSTER TOM & JULIE & BARRETT & FRANCES SPANGLER	25	49	15	36
FOSTER TOM & JULIE & BARRETT & FRANCES SPANGLER	33	48	15	1
FOSTER TOMMY L & JULIANNE S	33	48	14	24
FOSTER WILLIAM J & NANCY L, RT	51	46	12	16
FOULKES ANNE	29	49	12	16
FOUNDATION CUSTOM HOMES LLC THE	43	47	13	15
FOUNTAIN CEMETERY	13	51	12	24
FOWARD AMANDA	43	47	13	10
FOWLER AARON	29	49	12	11
FOWLER BRIAN L & OLGA N	29	49	12	20
FOWLER DAVID	43	47	13	9, 10
FOWLER DAVID & SUE	19	50	13	35
FOWLER DAVID & SUE	43	47	13	3
FOWLER HAROLD D & EFFIE E	31	49	11	9
FOWLER JUSTIN & HEIDI	35	48	13	20
FOWLER LAURIE	21	50	12	33
FOWLKES-HILDERMAN RYAN & MICHELLE HILDERMAN	23	50	11	18
FOX ASHLEIGH D & JOSHUA	33	48	14	1
FOX DAVID K, RT & MARGO MURRAY	55	45	12	24, 25
FOX DEN DVPMTS LLC	37	48	12	3
FOX HOLLOW FOREST LLC	49	46	13	12
FOX JUDITH LAVERNE & JAMES	15	51	11	30
FOX LANCE	55	45	12	8
FOX LANCE & LAURA M	45	47	12	13
FOX LAWRENCE RYAN	29	49	12	9
FOX MARK & PATIENCE L	15	51	11	7, 8, 17
FOX NEIL & DONNA	35	48	13	20
FOX PAULA LOUISE	43	47	13	1
FOX ROBERT	23	50	11	35
FOX ROY F & BEVERLY Y, RT	35	48	13	27, 28
FOY JUSTIN	35	48	13	20
FRACTAL ENTERPRISES LLC	37	48	12	16
FRAHM RANDY & BARB	29	49	12	10
FRAIZER CHYANN M & ADAM L	13	51	12	34
FRAIZER CHYANN M & ADAM L	21	50	12	3
FRALA JULIE ANN	49	46	13	35
FRALA ROBERT & ERMA & JAMES	29	49	12	26
FRAM ANDREW THOMAS	29	49	12	9
FRANCIS DALE W & JONETTA N	29	49	12	19
FRANCIS JEFFREY S & HARRIET F	39	48	11	4
FRANCIS KALLI J & BARRY E JR	21	50	12	15
FRANCIS TYLER J & CECILIA M	23	50	11	21
FRANCOIS JULIA K	29	49	12	19
FRANGENBERG ANDREW P & MAXINE A	43	47	13	5
FRANK JODY L & MICHAEL D	51	46	12	6
FRANK VERNON W & LISA D	37	48	12	3
FRANKE STEVEN	27	49	13	12
FRANKEN JUDITH M	31	49	11	7
FRANKEN JUDITH M	37	48	12	11
FRANKLIN AARON	19	50	13	15
FRANKLIN AARON & LAURA	19	50	13	15
FRANKLIN GARY W & NANCY R	43	47	13	11, 14
FRANKLIN M ANNA, TRST	51	46	12	35
FRANKLIN PEGGY SUE, TRST	25	49	14	29, 30
FRANKLIN THOMAS H & NANCY A	21	50	12	17
FRANKS LEAH B & CHAD R	31	49	11	7
FRAPPIER BRIAN L & DOREEN C	33	48	14	24
FRASER DANIELLE J	43	47	13	10
FRAZEE AMANDA	37	48	12	3
FRAZEE KIM V & LINDA S	37	48	12	28
FRAZEE TERRY A & LYNN T	21	50	12	1
FRAZIER ALLEN D & KIMBERLY S	43	47	13	13
FRAZIER GUY R & JANET F	29	49	12	3
FRAZIER HARRY S & MARGARET E	27	49	13	24
FRAZIER JACK A & JENNIFER S	45	47	12	32
FRAZIER PATRICK M & SALLY L, FT	21	50	12	3
FRAZIER SALLY LEANN	15	51	11	20
FRAZIER SHAWN & CINDY	45	47	12	32
FRECH BETTY J, RT	27	49	13	21, 22
FRECHETTE RAYMOND J	33	48	14	11
FRED OVERTON DVPMT INC	33	48	14	1
FRED OVERTON DVPMT INC	35	48	13	19
FREDERICKSEN JENNIFER & JAMIE	27	49	13	25
FREDIANE BUKURU & NDUWIMANA JEANINE	27	49	13	11, 14
FREDRICK STANLEY W, TRST	21	50	12	36
FREELIN JEFFREY M & TAMMY L	35	48	13	29
FREELON LAWRENCE S & SHELLEY R	37	48	12	21
FREELON TRINA	37	48	12	11
FREEMAN ANNA R, TRST	23	50	11	26, 35
FREEMAN BRANDON D & JAMIE L	21	50	12	2
FREEMAN CHRISTOPHER & EMILY	35	48	13	29
FREEMAN CLINT S & ELIZABETH A	17	50	14	23
FREEMAN DANIEL & CARRIE	51	46	12	19
FREEMAN JAMES E JR	23	50	11	35
FREEMAN JEFFREY K & MARY E, TRST	51	46	12	19
FREEMAN KENNETH D & SHERRY L	37	48	12	11
FREEMAN LUKE S & ERIN L	37	48	12	11, 12
FREEMAN ROBERT & BARBARA	33	48	14	1
FREEMAN ROY A & SHEILA K	27	49	13	27
FREEMAN SAMANTHA JO	37	48	12	2
FREEMAN STANLEY D & CHERYL L	19	50	13	29
FREEMYER JAREN L & ANGELA J	45	47	12	4
FREESE CYNTHIA A & TIMOTHY A	37	48	12	2
FREESE DARREN & REBEKAH	23	50	11	19
FREEZE CAROLYN LOUISE HAMILTON	27	49	13	24
FREIE TIMOTHY C	35	48	13	4
FREILING CARL & SANDRA, TRST	53	46	11	20, 29
FREILING CARL E & SANDRA J & DERRICK & MOLLY SCHOOLER	51	46	12	16
FREILING CARL E & SANDRA J & DERRICK T & MOLLY A &	51	46	12	16
FRENCH ASHLEY & JACOB T WESTEN	47	47	11	17
FRENCH BRANDI & KEVIN BLOUNT	43	47	13	14
FRENCH DAN & JANET TANSKI-FRENCH	45	47	12	9
FRENCH JAMES C	37	48	12	3
FRERKING DENNIS & DONNA, FT	19	50	13	16
FRERKING SETH & COURTNEY, FT	31	49	11	8, 9
FRESENBURG CAROLYN L, FT	43	47	13	23
FRETWELL LAUREN A, TRST	45	47	12	10
FREVERT DONALD A & TRACY L	25	49	14	35, 36
FREVERT MARIBETH L, RT	29	49	12	10
FREVERT MATTHEW & GRACE	29	49	12	10
FREW SCOTT D & DENISE	45	47	12	18
FREY MARGARET ANNE	35	48	13	28
FRHP 4 LLC	39	48	11	7
FRICKE BILLY	23	50	11	19
FRICKE JANET LEE	11	51	13	1
FRICKE RONNIE J & BECKY	11	51	13	20
FRIEDEN CHARLES O & JAMRIANG	27	49	13	20
FRIEDMAN ROBERT	45	47	12	6
FRIEDRICH SHEILA M	51	46	12	14
FRIEDRICHS PAUL W	37	48	12	10
FRIEH LEO R	29	49	12	35
FRIENDS OF CENTRALIA BATTLEFIELD	15	51	11	26
FRIENDS OF TAKIMINA	27	49	13	22
FRIENDSHIP CHURCH	21	50	12	29
FRIES CHARLES C & MELANIE	45	47	12	18
FRIES ROGER A & BEVERLY K	51	46	12	26
FRINK JACOB H & KELLEY M	25	49	14	25
FRINK JACOB H & KELLY M	25	49	14	36
FRISCH GARY LEE & PATSY ANN, RT	11	51	13	18
FRISCH GARY LEE & PATSY ANN, RT	33	48	14	4
FRISCH GARY LEE & PATSY ANN, RT	9	51	14	13
FRITCHEY CARL G & JOYCE A, RT	37	48	12	11, 12, 23
FRITCHEY CARL G & JOYCE A, RT	45	47	12	12
FRITCHEY CARL G & JOYCE A, RT	47	47	11	7
FRITCHEY TRACEY	47	47	11	21
FRITSCHE CHRISTIAN JACOB & COURTNEY MARIE MUELLER	29	49	12	16
FRITSCHI FELIX B & CHRISTINA	43	47	13	24
FRITSCHIE KRISTEN J & MICHAEL C PAINTER	21	50	12	16
FRITTS TRAVIS & NICOLE	19	50	13	27
FRITTS, FT	19	50	13	27
FRITZ DUSTIN L & LAUREN E	31	49	11	31
FRITZ DUSTIN L & LAUREN E	39	48	11	6
FRITZ FAMILY GIFT, TRST	35	48	13	7, 8, 17, 18
FRITZ FARMS INC	35	48	13	31
FRITZ FARMS INC	43	47	13	6
FRITZ JAN & JALONNA FRITZ ENOS	19	50	13	12
FRITZ LANCE V & REBECCA I	29	49	12	18
FRITZ REBECCA & LANCE	29	49	12	18
FROESCHNER RICHARD D	35	48	13	20
FROESE SARAH A	37	48	12	3

NAME	PG	T	R	SEC
FROGLEY COLE & NATALIE	29	49	12	9
FROHNE PHILLIP T & RITA K	45	47	12	17
FROMM SALLIE A	19	50	13	25
FROSHEISER REGENIA S & THOMAS L MEYER, TRS	17	50	14	24
FROST ALLEN P & GRACE R	39	48	11	21
FROST ALLEN R & GRACE R	39	48	11	21
FROST JASON K & APRIL D	25	49	14	25
FROST SARAH M	39	48	11	21
FROST, FT	37	48	12	12
FRUEH MARIAN & WALTER T	37	48	12	3
FRUITS JOHN L & BONNIE A & ANDREW J & SALLIE K FRUITS	21	50	12	25
FRUITS JOHN L & BONNIE A & ANDREW J & SALLIE K FRUITS	23	50	11	30
FRY JAMES P & GAYLE	55	45	12	2
FRY MARY MARTHA	37	48	12	3
FRY RANDALL J & KRISTINE M	55	45	12	24
FRY ROBERT W & KAREN J	29	49	12	11
FRYE KRISTEN M	27	49	13	11
FUCHS BARBARA A, TR	33	48	14	23
FUCHS BARBARA A, TRST	33	48	14	23
FUCHS STEPHANIE & ANDREW SHIVE	37	48	12	28
FUCHS, FT	33	48	14	14
FUDGE JESSE D & MELISSA A	21	50	12	5
FUDGE LAKE LLC	31	49	11	19, 30
FUDGE TOD & KATHLEEN N	31	49	11	8
FUDGE TOD MICHAEL	29	49	12	24, 25
FUDGE TOD MICHAEL	31	49	11	30
FUDGE TONY A	29	49	12	24, 25
FUEMMELER ALBERT A	21	50	12	24
FUEMMELER ALBERT A	23	50	11	19
FUEMMELER CARL D, RT	37	48	12	21
FUEMMELER CHRISTOPHER D & TRACY	45	47	12	18
FUEMMELER KENNETH H & MARY N	33	48	14	16
FUEMMELER MICHAEL E & BETTY L	25	49	14	36
FUEMMELER NICHOLAS	37	48	12	11
FUENFHAUSEN RYAN	21	50	12	6
FUENFHAUSEN WILLIAM DUANE	29	49	12	14
FUGATE DON O & PATRICIA A	27	49	13	24
FUHLAGE CLARK H & LUISA G	37	48	12	15
FULHAGE JANE	33	48	14	23
FULK CHRISTOPHER J	51	46	12	16
FULKERSON BYRON & CATHERINE, RT	11	51	13	22
FULKERSON JOSEPH & MONICA	29	49	12	12
FULLER ABRAHAM	27	49	13	11
FULLER DANIEL & DORTHY	27	49	13	25
FULLER JIMMY & DEANNA	29	49	12	17
FULLER JONATHAN & HOLLY	33	48	14	1
FULLER JOSHUA & SARA	29	49	12	20
FULLER MALLORY	29	49	12	35
FULLER MICHAEL E & DEBRA S	43	47	13	26
FULLER ROBERT B	31	49	11	5
FULLERTON CHRISTOPHER I	11	51	13	36
FULLINGTON ROY & RACHAEL	35	48	13	30
FULTON ALISON & PAUL W & PATSY J PARSONS	37	48	12	3
FULTON GLENN & ROBIN	37	48	12	21
FULTS JAMES A & SHANNON E FICKESS	27	49	13	13
FUNDERBURK JOY & ROBERT MCLEOD	33	48	14	13
FURLONG DONALD & CONNIE	19	50	13	22
FURLONG FREDDY D & EMILY GOYEA-FURLONG	11	51	13	32, 33
FURLONG FREDDY D & EMILY GOYEA-FURLONG	19	50	13	5
FURLONG JEREMY	19	50	13	24
FURLONG JEREMY & LATISHA K	19	50	13	24
FURLONG KAREN KAY, TRST	13	51	12	17, 20
FURLONG RANDY & STEPHANIE EVANS	19	50	13	30
FURLONG RICKIE R	15	51	11	27
FURLONG STEVE R & JESSICA D	29	49	12	10
FURTNEY, RT	27	49	13	12
FUSSNER, FT	31	49	11	19

G

NAME	PG	T	R	SEC
G & K STROM, FT	55	45	12	14
G LEWIS-MISSOURI LLC	37	48	12	15
G.S. PPTYS LLC	33	48	14	1
GABELSBERGER DANIEL & VICKIE	31	49	11	10
GABELSBERGER, JLT	23	50	11	20
GABOURY, TRST	17	50	14	32, 33
GABRIELSON JONATHAN	43	47	13	22
GADBOIS JASON E	37	48	12	10
GADDY KENNETH J & KRISTINA A	51	46	12	25
GADDY LORI & JASON WISEDBOONMEE	43	47	13	14
GAFFKE ANDREW	27	49	13	27
GAFFNEY JAMES E, RT	39	48	11	7
GAFKE ANNABELLA CLARK, RT	19	50	13	25
GAGE & MICKEY, FT	37	48	12	25
GAGE RENTALS LLC	35	48	13	17
GAGE SAMANTHA & GAVIN W BRYAN & JOHN R GAGE	37	48	12	25
GAINES RICHARD & LUANNE	27	49	13	24
GAINES RICKEY & SHERYL	33	48	14	2
GAINES WILLIAM O & JACQULINE M	37	48	12	21
GALASKE MARCUS R & DORORES P	35	48	13	20
GALBRAITH MARY V & JAMES V	33	48	14	24
GALBREATH MARLON & CHELSEA	43	47	13	9
GALEN JEFFREY & MELODY	37	48	12	3
GALILEY RYAN A	9	51	14	13
GALLAGHER JAMES & JULIE	43	47	13	24
GALLAGHER JENNIFER & ELI & SUSAN	35	48	13	20
GALLAGHER JOHN D & KATHRYN A	29	49	12	11
GALLAHER ANTHONY T	37	48	12	11
GALLATIN BRYCE E & CHRISSULA	43	47	13	10
GALLATIN MARK L & CYNTHIA L	55	45	12	9, 10
GALLEGOS YOLANDA	35	48	13	20
GALLIHUGH THOMAS & JENNIFER	29	49	12	35
GALLOWAY BRADLEY J & WENDY W	13	51	12	29
GALLOWAY DARREN JAY	13	51	12	32
GALLOWAY FAMILY QUALIFIED SPOUSAL, JT	45	47	12	21
GALLOWAY FAMILY QUALIFIED SPOUSAL, TRST	45	47	12	21
GALLOWAY FLOYD H, TRST	15	51	11	8
GALLOWAY JEREMY & STACEY	55	45	12	10
GALLOWAY KAELUB	15	51	11	9
GALLOWAY STEWART & DARLENE	39	48	11	19, 30
GALLOWAY WILLIAM J	13	51	12	32
GALLUP BENJAMIN & RENETTA, FT	27	49	13	20
GALLUP BETTY & STEPHEN GALLUP	9	51	14	23
GALLUP CHARLES R & EVELYN G	47	47	11	29
GALLUP CLINTON D & BRIDGET A	29	49	12	35
GALLUP CLINTON D & BRIDGET A	39	48	11	18
GALLUP JANICE L	29	49	12	5
GALLUP JERRY D & JO A	27	49	13	11
GALLUP MARY LOUISE, RT	17	50	14	24
GALLUP PPTYS LLC	29	49	12	30
GALOSKOWSKY MARK & FRANCES	11	51	13	35
GALVE-PERITORE ANA KARINA	35	48	13	29
GAMBLE JAMES E & ANITA J	55	45	12	10
GAMBLE KENNETH E & JOAN M, FT	37	48	12	16
GAMBLE MICHAEL	43	47	13	26
GAMBLE MICHAEL	49	46	13	3
GAMBLIAN JOSEPH & CARLA	51	46	12	8
GAMBLIN BARRY S & HEIDI A	51	46	12	21
GANAWAY STEVEN	29	49	12	10
GANDY DEBORAH L	19	50	13	16, 21
GANLEY BRIAN & SHEILA	29	49	12	10
GANN CHARLES M & SHARON L	37	48	12	12
GANNAN FRANKLIN D & LAURIE	29	49	12	9
GANNON ROBERT & AMY L	27	49	13	24
GANS ROAD FARM LLC	45	47	12	6
GANS ROAD PROPERTY LLC	45	47	12	5
GANTT JAMES N	37	48	12	12
GAP PPTYS, LLC	37	48	12	32
GARAY RICARDO JR	33	48	14	1
GARAY-CONTRERAS TANYA & JOSE	37	48	12	2
GARCIA AILEEN S & JOSEPH ROI E AVANZADO	43	47	13	9
GARCIA ARTURO & SHERRY FLINT-GARCIA	25	49	14	24
GARCIA CODY A	27	49	13	24
GARCIA DANIEL & BRITTANY	33	48	14	13
GARCIA EDWARD L & ELOISE	33	48	14	13
GARCIA GEORGE L & TAMARA J	29	49	12	20
GARCIA JOSE & MARY	21	50	12	36
GARCIA JOSE & MARY HILES	23	50	11	30
GARCIA LUIS	43	47	13	10
GARCIA MARK J & JENNIFER L	37	48	12	2
GARCIA VANNESA & ANGEL & MARIA MAGDALENA VALDOVINOS	19	50	13	34
GARD AMBER & JOHN CASTEEL	37	48	12	12
GARDEN APT LLC	27	49	13	14
GARDINER CHRISTINA & CHRISTOPHER	43	47	13	11
GARDNER ASHER C & CHERYL M	51	46	12	8
GARDNER GARY F & BLAIR A	55	45	12	11
GARDNER GEORGE	11	51	13	36
GARDNER HERBERT PETER	45	47	12	17
GARDNER JAMES & KATHLEEN, FT	55	45	12	21, 22
GARDNER JOHN A & DEBRA A	35	48	13	33
GARDNER KYLE & KATHLEEN	43	47	13	10
GARDNER LILLIE B, RT	35	48	13	4
GARDNER LILLIE B, RT	39	48	11	4
GARDNER SHARON L	29	49	12	17
GARDNER TYLER & JENNIFER	23	50	11	32
GARDNER, FT	19	50	13	35
GARES ALAN D & VICKIE L GARES	51	46	12	16
GARES CHRIS D & VERONICA A	51	46	12	30
GARFIELD 10 PROPERTY LLC	27	49	13	25
GARINO ROBERT L & MELISSA L	25	49	14	24
GARMAN DAVID W & CAROL J	27	49	13	32
GARMON PATRICIA	37	48	12	21
GARNER GEORGE A & MARY MECKES	27	49	13	26
GARNER JENNIFER L	37	48	12	3
GARNETT NANCY & TOM	21	50	12	2
GARNETT STEPHEN F & LORI A	29	49	12	1
GARNETT STERLING & SERENA OLSEN	43	47	13	10
GARRETT BILLIE G JR & JANIE E	43	47	13	24, 25
GARRETT BILLY & ALVA, RT	51	46	12	6
GARRETT DONALD E & BERTA D	29	49	12	5
GARRETT DOUGLAS A & VALERIE J	37	48	12	12
GARRETT GEO H	27	49	13	24
GARRETT JAMES & LAURIE	33	48	14	5
GARRETT JAMES MICHAEL	27	49	13	24
GARRETT JENIFER D, RT	29	49	12	5
GARRETT JERRY D & GRACIE J	11	51	13	11
GARRETT JOHN W	37	48	12	2
GARRETT JOYCE, FT	27	49	13	29
GARRETT KIMBERLY A, TRST	51	46	12	12
GARRETT LARRY R & LAVERNE F, RT	51	46	12	24
GARRETT LAWRENCE W & VIKKI M	17	50	14	33
GARRETT LYLE E & LUANNA L	19	50	13	17
GARRETT PAUL & KIMBERLY, TRSTS	27	49	13	33
GARRETT PAUL W & KIMBERLY A, TRSTS	51	46	12	1
GARRETT RANDAL D & CARLA L	51	46	12	12
GARRETT RONALD & LINDA K	23	50	11	6
GARRETT RONALD AND/OR LINDA K	23	50	11	6
GARRETT RYAN E & SARAH K	47	47	11	31
GARRETT RYAN E & SARAH K	51	46	12	4
GARRETT SAMANTHA RENEE	43	47	13	35
GARRETT WILL & KATLYN	43	47	13	35
GARRETT WILLA D	51	46	12	22
GARRETT-COOPER SHANNAN	51	46	12	24
GARRIOTT CLAYTON B & STEPHANIE L	17	50	14	10
GARTON JASON	37	48	12	3
GARVER MARY	29	49	12	12
GARVEY MARK T & JACQUELINE S	37	48	12	2
GARY HOUSE LLC	29	49	12	20
GARZA RAMON III & CRYSTAL R	33	48	14	2
GASH IDA	27	49	13	30
GASH JIMMY ROGERS JR & SHASTA L	11	51	13	7
GASPARIK FREDERICK S & SHERRI L	21	50	12	26
GASPARIK FREDERICK S & SHERRI L	29	49	12	11
GASS ROBERT & E'LISHA	37	48	12	15
GASTLER MARK & MICHELLE	37	48	12	12, 21, 26
GASTON DELANE F & MARY JO	37	48	12	2
GATER RONALD C & TEENA E	37	48	12	10
GATES BRYAN J & JILL M	35	48	13	20
GATES CARL DEAN	13	51	12	28
GATES DANELLE B	37	48	12	2
GATES DUNDEE JANE	31	49	11	28
GATES FRED G & JACQUELINE S	21	50	12	1
GATES RALPH D & MARY ANN, RT	31	49	11	28, 34
GATES RALPH D & MARY ANN, RT	39	48	11	3, 4
GATES RALPH D & MARY ANN, RT &	31	49	11	27, 33, 34
GATEWOOD THOMAS J & MARIE T	27	49	13	24
GATEWOOD WILLIAM M & HATTIE A	33	48	14	2
GATICA MARIA R L & REYNOLDO JR	37	48	12	21
GATZEMEYER ANDREA J & TIMOTHY E	17	50	14	36
GATZEN LINDA J & DIRK	39	48	11	18
GATZOVSKA TZANKA	35	48	13	20
GAUGHAN DAVID A	37	48	12	29
GAULT LEN	37	48	12	11
GAUS GLORIA A	33	48	14	17, 20
GAUTHIER DEBBIE S, RT	27	49	13	11
GAW BILLIE J & CONSTANCE J	17	50	14	10, 11
GAW BILLIE J & CONSTANCE J	25	49	14	24
GAW HSAR TU & MU GREE	33	48	14	2
GAY JOHN WILLIAM & NANCY	43	47	13	1
GAY RANDALL D & KATHY L	37	48	12	12
GAYLER JESSICA & ALEX	27	49	13	2
GAYLORD BRYCE & SAMATHA PEDERSON	27	49	13	24
GBM PROPERTY SERVICES LLC	37	48	12	16
GDM & MJM, TRST	13	51	12	26
GEARHART ALANA M	55	45	12	3
GEARY DAVID & YIN XIA	43	47	13	9
GEARY NORMAN J JR & ANNETTE E	51	46	12	26
GEBCO INVS LLC	29	49	12	30
GEBERT ALAN D	29	49	12	20
GEBHARDT MICHAEL G	33	48	14	5
GEE JOHN & MALINDA	39	48	11	4
GEEDING PHILLIP E	23	50	11	3
GEEDING PHILLIP W & GINGER E, RT	23	50	11	26
GEHLKEN CHRISTIAN E	11	51	13	3
GEHRINGER CONNIE, RT	37	48	12	10
GEIGER ALEX L & JAIMIE LYN	33	48	14	22
GEIGER DAVID S & LISA K	33	48	14	23
GEIGER EDWARD & KRISTIN	51	46	12	6
GEISLER D TERRILL & ROSEMARY	45	47	12	4
GEISLER FRED V & PATSY J	37	48	12	21
GEISS CHARLES & CHIEKO DEYAMA	35	48	13	34
GEISSERT LORI & WINFRIED	33	48	14	1
GELDER MICHAEL & TRACY	29	49	12	13
GELDER MICHAEL L	19	50	13	5
GELETTA SARA E & ZACHARIAS	43	47	13	9
GELLER ROBERT M & ALICE W	53	46	11	9
GENTNER WILLIS SR & KATHERINE	29	49	12	11
GENTRY ROXANNE M & TODD M	25	49	14	36
GENTZEL JONATHAN W & JENNIFER L	51	46	12	16
GENTZSCH JAMES M & NANCY R, RT	39	48	11	8
GEORGE BENJAMIN L	23	50	11	20
GEORGE CHRISTINA, RTT	33	48	14	26
GEORGE DONALD H	29	49	12	20
GEORGE DONALD H & RITA F	39	48	11	4
GEORGE GARY GENE & EUNICE ANN	55	45	12	3
GEORGE HARRY & SAMANTHA	25	49	14	13
GEORGE JERRY D & JUDY A	21	50	12	21, 28
GEORGE JIM E & JOYCE A	29	49	12	13
GEORGE JOEL & KELLY	29	49	12	13
GEORGE KEVIN B & BRITNEY T	21	50	12	23
GEORGE KEVIN R & DEBORAH A	21	50	12	23
GEORGE KYLE WAYNE & ANGELA MAE	23	50	11	29
GEORGE RANDALL D	31	49	11	5
GEORGE RAY & ELAINE	23	50	11	18
GEORGE RAY & LINDA ELAINE	23	50	11	18
GEORGE SAMANTHA ANN	19	50	13	1
GEORGE V ZIMNY PPTYS LLC	49	46	13	1
GEORGIEVA GABRIELA	35	48	13	29
GEOTZ ROBERT & JUDY	37	48	12	11
GEP INVS LLC & RJEJM LLC	39	48	11	7
GERARDI DAVID JON & DEBRA B	37	48	12	24
GERAU COLBY	37	48	12	16
GERAU JAMES W, TRST	43	47	13	21
GERAU MADISON & GAVIN POLLOCK	13	51	12	22
GERAU TIM & SUSIE	35	48	13	20
GERAU, FT	17	50	14	1, 2, 11
GERAU, FT	29	49	12	34
GERAU, FT	9	51	14	35, 36
GERBER BRENDA & RICHARD II	33	48	14	2
GERBER-GLASCOCK, RT	51	46	12	17
GERDES DAVID C & LUSHAWNA A	43	47	13	8
GERDES ROBERT W JR & SANDRA R	27	49	13	2
GERHARDT H CARL JR & DAYNA L GLANZ	49	46	13	3
GERHARDT HOWARD CARL JR, RT	49	46	13	3
GERHART CHARLES & RACHEL	21	50	12	35
GERHART JOHN D & JANE S	37	48	12	21
GERING GEORGE W & DIANE M, RT	29	49	12	6
GERKE ALISSA & ROBERT	43	47	13	13
GERKE KEVIN D & MELISSA A	33	48	14	1
GERKE RITA WESSELMANN	37	48	12	10
GERKE ROBERT & ALISSA JONES	45	47	12	18
GERKEN JODY M & BRIAN G	11	51	13	32
GERLACH MATTHEW K & HEATHER D	19	50	13	27, 34
GERMAN GARY E & SUSAN E, RT	23	50	11	19
GERMAN HEIDI D	37	48	12	12
GERMAN JAMES M II & DEBRA L	37	48	12	12
GERMAN KIMBERLY & TURNER SCHUSTER	23	50	11	5
GERMANN BRADLEY R & SHERRI L	51	46	12	21
GERMANN BRADLEY R & SHERRI L	55	45	12	24
GERMANN RANDALL L & HELEN S	55	45	12	24
GERMANN SHERRI L & BRADLEY R	51	46	12	21
GERMANY RICKEY & JANET D	37	48	12	12
GERMINDER RICHARD & JULIANNE	45	47	12	10
GERZEN, FT	25	49	14	22
GESSLING ANDREW J & MANDY R	33	48	14	11
GESSLING KENDALL & HEATHER, TRST	25	49	14	25, 26
GESSLING, FT	25	49	14	36
GETTMAN ARTHUR-DONNA, TRST	19	50	13	14, 23
GETTMAN ARTHUR-DONNA, TRST & DAE FARMS LLC	19	50	13	14
GETTMAN KENNETH L & JOSANNE	19	50	13	34
GETTMAN SCOTT & CYNTHIA	19	50	13	23
GETTY LAURA KAY	37	48	12	16, 21
GEURTS, FT	45	47	12	8
GEYER GRAHAM & KRISTI	51	46	12	20
GHIMIRE MANOJ	45	47	12	4

NAME	PG	T	R	SEC
GHIRMAZION HAILE & SABA YEMANE	43	47	13	10
GHOLSON GARY L	11	51	13	31
GHOLSON GARY L	9	51	14	36
GHOLSON WILLIAM L & PATRICIA	27	49	13	18
GHP CONST SERVICES LLC	29	49	12	14
GIACCHI CATALIN D & CARL E	39	48	11	19
GIANGIACOMO JOSEPH, FT	17	50	14	21, 28
GIANLADIS JAMES L	33	48	14	1
GIANT OAK FARM INC	35	48	13	29, 32
GIARRAPUTO DOMINICK & META	29	49	12	35
GIBBONS CHRISTOPHER & CEANNE, FT	27	49	13	1
GIBBONS MATTHEW A & CHRISTINE A	35	48	13	29
GIBBONS TIMOTHY C	27	49	13	35
GIBBS BROWN JANICE A, RT & KEVIN	45	47	12	18
GIBBS JAMES R & CAROL S IRISH	19	50	13	36
GIBBS KENNETH W & MYRTLE L	29	49	12	27, 34
GIBBS MARK J	37	48	12	16, 21
GIBBS RANDY N & KATHLEEN A	37	48	12	28
GIBBS SCOTT & MARY V	19	50	13	35
GIBLER ALAN W	27	49	13	27
GIBLER KEVIN C & RHONDA K	23	50	11	5
GIBLER VERNON UDEL & JENNENE PASQUARSOA	25	49	14	10
GIBONEY AMANDA & TIMOTHY	51	46	12	8
GIBONEY BONNIE	21	50	12	29, 30
GIBONEY MARK D & JODIE M	17	50	14	24
GIBONEY MICHAEL R & SHARON R	55	45	12	4
GIBONEY ROBERT W & DAWN	29	49	12	34
GIBONEY SARAH E	51	46	12	17, 20
GIBSON CHARLES-VIRGINIA, RT	25	49	14	11, 12
GIBSON COREY	21	50	12	2
GIBSON DAVID R & VICKY L	43	47	13	26
GIBSON GLENDA KAY	37	48	12	3
GIBSON JEFFERY & H ELAINE, TRSTS	21	50	12	6, 7
GIBSON JEFFREY J & TAMMY M	47	47	11	7, 16
GIBSON JEWEL	33	48	14	2
GIBSON JOHN KYLE & RITA S	43	47	13	11
GIBSON JULIE	51	46	12	4
GIBSON KATHERINE & JERRY & JESSICA	29	49	12	19, 20
GIBSON KEGAN RYAN	29	49	12	14
GIBSON LARRY E & KATHY R	29	49	12	20
GIBSON LEIGH & HEATHER	43	47	13	23
GIBSON MATTHEW A & SHELLY L	29	49	12	35
GIBSON MONTE E & MADRIAN L	25	49	14	11
GIBSON SHOW STOCK LLC	11	51	13	10, 14, 15
GIBSON STEVE & DEBORAH	43	47	13	10
GIBSON WILLIAM & JUDITH F, TRST	47	47	11	9
GIELOW ERNEST W	29	49	12	35
GIELOW, FT	27	49	13	11
GIESEKING JEFFREY & HANNAH WILLIAMS	27	49	13	29
GIESING TAMMY A & HENRY	29	49	12	14
GIESLER SCOTT & SHELLY WEST-GIESLER	21	50	12	19
GIESSMAN NORBERT F JR & DIANE M	43	47	13	2
GIESSMANN THOMAS W & REBECCA K	15	51	11	32
GIFFORD JEFFREY & STACY	27	49	13	11
GIGER TIMOTHY & RONDA	43	47	13	11
GIGLER DON & LADONNA	35	48	13	29
GILBANE MATTHEW & KATHLEEN PEASE	27	49	13	28
GILBANE MATTHEW & KATHLEEN PEASE	29	49	12	19
GILBANE MICHAEL G & RACHAEL J	27	49	13	12
GILBANE MICHAEL K	39	48	11	8
GILBANE MICHAEL KENT	39	48	11	8
GILBERT DANIEL & EVELYNE	37	48	12	21
GILBERT DOUGLAS KEITH	29	49	12	17
GILBERT JESSE L	11	51	13	28
GILBERT LYNN C & MARY D	11	51	13	28, 29
GILBERT ROGER JR & LINDA, RT	51	46	12	12
GILBERT ROGER-LINDA, TRST	37	48	12	2
GILBERT ROGER-LINDA, TRST	51	46	12	25
GILBERT TYLER W T & JALEENE L	37	48	12	2
GILES RON CARTER & LEAH JANE	35	48	13	29
GILES, FT	37	48	12	23
GILIBERTO JOSHUA & JENNY	37	48	12	12
GILKEY NETASHA A	55	45	12	14
GILL DAVID F & JEANNE P	43	47	13	36
GILL MARY K (2/3) & MARY MAXINE GILL (1/3) LIF	45	47	12	6
GILL MARY MAXINE LIFE EST	45	47	12	6
GILLAM JOHN F & CYNTHIA S	51	46	12	27
GILLANI SYED & MARYA AHMED	29	49	12	9
GILLESPIE TERA N & DREW S	29	49	12	20
GILLIAM KENNETH L	35	48	13	20
GILLIHAN JASON M	13	51	12	28
GILLILAND JAMES O	17	50	14	24
GILLIS KEVIN D & RHONDA C	37	48	12	21
GILLMAN JOHN & KATHLEEN	19	50	13	7, 18
GILLOOLY KEVIN R & SHARON M	27	49	13	10
GILLUM MICHAEL & MARY BETH	27	49	13	11
GILMORE CHRISTOPHER D & MARY A	51	46	12	34
GILMORE CHRISTOPHER G	51	46	12	17
GILMORE DONALD & SAVANNAH & RICKY NELSON PEARSON	29	49	12	18
GILMORE KIMBERLY A	29	49	12	16
GILMORE LARRY D & PAULA J	55	45	12	3
GILMORE LOIS J	51	46	12	8, 35, 36
GILMORE MATTHEW D & TAYLOR E	51	46	12	36
GILMORE MATTHEW DAVID	51	46	12	36
GILMORE MICHAEL & GLENDA D	51	46	12	23, 26
GILMORE RANDY W & VIRGINIA M	15	51	11	9
GILMORE RYAN & STACIE	49	46	13	13
GILMORE RYAN & STACIE	51	46	12	18
GILMORE STEVEN R	55	45	12	14
GILMORE TONY, GREG DELINE & VANYA KOVACHEVA	51	46	12	26
GILMORE WILBUR & KIM	35	48	13	8, 17
GILPIN ALISON KAY & WILLIAM DAVID STONE	51	46	12	26
GILPIN BENNY G JR & ROBIN D	19	50	13	14
GILPIN BRANDON G	19	50	13	14
GILPIN BRIAN & LINDA	51	46	12	17
GILPIN JARED & TIFFANY	37	48	12	24
GILPIN JODI & GABRIEL	11	51	13	19
GILPIN KARL R	37	48	12	2
GILPIN KEVIN C & RHONDA	19	50	13	26
GILPIN LEONARD L & SUSAN	39	48	11	30
GILPIN LESTER W & ROXANNE M	51	46	12	26
GILPIN PATRICIA L & MICHAEL G	51	46	12	32
GILPIN PEGGY C	11	51	13	4
GILPIN PEGGY C	43	47	13	23
GILPIN, FT	37	48	12	1
GILPIN-CATRON ERIN LEE	37	48	12	21
GILSON ANTHONY S & FIONA	27	49	13	2
GIM SAN LLC	33	48	15	1
GIMA GARY & REBECCA NOLDA	19	50	13	35
GINGERICH DANNY A & REBECCA L	27	49	13	29
GINGERICH ELI & ALYSSA	19	50	13	16
GINGERICH HENRY J	11	51	13	36
GINGERICH JACOB A	29	49	12	17
GINGERICH JAKE	29	49	12	7
GINGRICH ANDREW R & JACQUELINE L, TRS	35	48	13	27
GINI JOE L & TERI R & JOSEPH G	19	50	13	28
GINTER CARYN L & RODNEY K	33	48	14	23, 26
GINTER DANA K & MICHAEL L	19	50	13	16
GINTER JOE F & LEE ELLEN GINTER	55	45	12	15
GIOIMO LISA A	35	48	13	20
GIOVANINI MICHAEL D	29	49	12	15
GIOVANINI ROBERT M & CYNTHIA L	29	49	12	10
GIPSON BOBBY G & MARSHA L	19	50	13	10
GIRARD HAROLD JR & BETHANY SAMER	27	49	13	29, 30
GIRARD HOMES LLC	35	48	13	19
GIRARD PARKER	19	50	13	3
GIS LLC	39	48	11	18, 20
GISH ARON D	37	48	12	2
GISH ORRAL S	37	48	12	2
GISI GRETA M	35	48	13	29
GITTINGER DEBBIE L & SCOTT C REETER	45	47	12	20
GIVENS WILLIAM	27	49	13	24
GLAAB BETTY LOU, LE	51	46	12	35
GLABE GRANT P IRREVOCABLE CASTLE, TRST	37	48	12	10
GLADBACH TRAVIS J & TINA M	23	50	11	35
GLADNEY JAMIE M, RT	37	48	12	1
GLADSTONE JULIE L, RT	45	47	12	18
GLADSTONE ROBERT M III, RT	19	50	13	35
GLANZ DAYNA, RT	49	46	13	3
GLASCOCK BARRETT & ELIZABETH	51	46	12	9, 16
GLASCOCK BARRETT & ELIZABETH	55	45	12	10
GLASCOCK BOBBIE JR & CYNTHIA	51	46	12	17
GLASCOCK BRANDON L & COURTNEY T	51	46	12	30
GLASCOCK BRANDON L & COURTNEY T	53	46	11	8
GLASCOCK CHAD E & WENDY	51	46	12	17
GLASCOCK DAVID BRUCE	53	46	11	18
GLASCOCK JEROME E & JANET S	51	46	12	17
GLASCOCK MIKEL J & CALLIE	51	46	12	17
GLASCOCK MIKEL J & CALLIE K	51	46	12	17
GLASCOCK, FT	51	46	12	17
GLASS BRET A	51	46	12	31, 32
GLASS JON & SARAH	51	46	12	24
GLASS ROBERT S	11	51	13	25
GLASS WILLIAM & PHYLLIS SUE LLC	35	48	13	20
GLATZ KENNETH W & ANNETTE M	27	49	13	6
GLATZ ZAYNE & SARAH	33	48	14	2
GLATZER, RT	43	47	13	17, 20
GLAUBITZ LARRY J & JEANNA M, TRST	25	49	14	36
GLENDALE PRAIRIE FARMS LLC	31	49	11	19, 20, 30
GLENDALE STABLES LLC	31	49	11	28
GLENDENING THERESA & RANDALL	33	48	14	12
GLENDENING TWYLA D & MICHAEL J	51	46	12	33
GLENN FRANK W & DONNA M, RT	31	49	11	21
GLENN FRANK W & JOHN D GLENN	31	49	11	21, 27, 28
GLENN MAXINE & JOHN, FT	31	49	11	19, 20, 29, 30
GLENN TY	11	51	13	3
GLENN WESLEY & LEAH	27	49	13	27
GLENN WESLEY F & LEAH C	27	49	13	27
GLENN, TRST & MARSHAL H GLENN	31	49	11	20
GLENNON JOHN J & CYNTHIA L	55	45	12	14
GLOVER CORY	29	49	12	10
GLOVER MARK	29	49	12	6
GLOVER SHAWN L & GREGORY E	55	45	12	4
GLYDEWELL JESSE E & SHERYL A	39	48	11	7
GLYDEWELL JESSE E JR & SHERYL L	19	50	13	10
GLYNN STEPHEN W SR & HELEN I	29	49	12	19, 20
GMES LLC	29	49	12	30
GNB 7T LLC	45	47	12	19, 30, 31
GOBEL RICHARD D JR & ESTHER	23	50	11	19
GODAS DVPMT INC & LAKEVIEW PLAZA LLC	37	48	12	3
GODDARD LAWRENCE WAYNE & MARY K	29	49	12	33
GODIER, FT	43	47	13	11
GODSY GARY M	45	47	12	20
GODWIN BLAKE M & BETH	35	48	13	20
GOEDRICH SAMUEL H & MANDIE D	37	48	12	3
GOEHL BROCK	55	45	12	11
GOEN HAMIL JR & STACEY	47	47	11	7
GOEN JOHNIE LEE & SHARON V	15	51	11	30
GOEN LLC	19	50	13	13
GOEN LLC	21	50	12	17
GOEN LLC	27	49	13	25
GOERES SUSAN M	51	46	12	20
GOERTZ SHAWN C	37	48	12	11
GOETT DANIEL W & RACHEL D	11	51	13	3
GOFF CHARLES H JR & SANDRA B	13	51	12	28
GOFF RICHARD D & VERA L	35	48	13	33
GOFOURTH GLADYS	23	50	11	6
GOINS DOLLY L & RICKY D	23	50	11	31
GOINS RICHARD JR & JENNIFER	27	49	13	13
GOINS TODD R & JILL K	51	46	12	19
GOLDASICH NANCY L, RT	37	48	12	2
GOLDEN SANDS MO LLC	39	48	11	30
GOLDENHERSH DON R & ELIZABETH D	43	47	13	11
GOLDKAMP CRYSTAL	19	50	13	21
GOLDMAN LUKE O & LINDSEY R	51	46	12	16
GOLDMAN MICHAEL A & LISA J	45	47	12	33
GOLDSMITH REBECCA & PHILIP	29	49	12	9
GOLLAHER TONYA SUE	29	49	12	19
GOMERO LUCIA & ESTELA	35	48	13	29
GONNERMAN JOHN, TRST	45	47	12	18
GONNERMAN JUDITH M, TRST	51	46	12	4
GONZALES FREDDY JR & ASHLEY ELLISON	37	48	12	12
GONZALEZ NIGEL L & CORTNI D	37	48	12	21
GONZALEZ OLINDA	37	48	12	3
GOOCH CHARLES L & TRINA J	51	46	12	34
GOOCH JEREMY & STACY	27	49	13	2
GOOCH JEREMY MICHAEL	29	49	12	35
GOOCH TERRY A & JULIANNA O	35	48	13	33
GOOCH WILBUR W JR & MARGARET K	55	45	12	11, 14
GOODALE TANNER K & ASHLEE M	29	49	12	20
GOODELL JULIA & DAVID J BARNES	31	49	11	19
GOODEN MICHAEL E & TIMOTHY S GRANNEMANN	29	49	12	10
GOODIN JASON & TONYA	45	47	12	18
GOODING ERIC & JANET	13	51	12	15, 22
GOODMAN JEFFREY C	35	48	13	20
GOODMAN MARVIN	43	47	13	9
GOODNIGHT JAMES I & TIMA L	53	46	11	6
GOODRICH JOSH & MARGARET	43	47	13	8
GOODRUM SHERRY A & KATHY GOODRUM	37	48	12	10
GOODWIN JOAN L	13	51	12	34
GOODWIN LINDA KAY	27	49	13	26
GOOLSBY ANTONIO T & TIFFANY N	37	48	12	3
GOOSENECK PPTYS LLC	43	47	13	23
GOOSEY CHARLES-BARBARA, TRST	11	51	13	22, 23
GOOSEY JACOB B & JESSICA L	11	51	13	23
GOOSEY TERRY L & DOROTHY L	11	51	13	23
GORAN THOMAS L & TIFFANY	45	47	12	4
GORDON DONALD M & BARBARA A	27	49	13	32, 33
GORDON DONALD R JR & CAROLYN	37	48	12	11
GORDON FRANK L	33	48	14	26
GORDON HOWARD & EVELYN	11	51	13	36
GORDON JAMES & MIKE GORDON	11	51	13	36
GORDON JOHN M & SANDRA L	35	48	13	34
GORDON MARILYN K, RT	43	47	13	4
GORDON MICHAEL R & LISA M	45	47	12	12
GORDON RALPH & JAMES & RUTH	33	48	14	7
GORDON RANDY	13	51	12	28
GORDON SETH ANDREW	19	50	13	29, 30
GORDON TIESHIA R	37	48	12	11
GORE NANCY A, TR	43	47	13	2
GORHAM CHRISTOPHER & LISA	19	50	13	28
GORHAM NICOLAS J & DAWNELLE K	43	47	13	10
GORRELL LOREN M & CYNTHIA L	27	49	13	1
GORSKI MARSHALL & JESSICA BROCK, RT	39	48	11	9
GORTMAKER ALLYSON G	35	48	13	29
GORTMAKER MARK & MICHELLE	25	49	14	24
GOSHEN CHURCH, TRS	49	46	13	26
GOSLIN BENJAMIN JACK	29	49	12	9
GOSLIN CRYSTA & JOHN E SCOTT	25	49	14	36
GOSLIN RICHARD G & VERA	19	50	13	2
GOSNEY MITCH A & LAUREN N	33	48	14	1
GOSS CAROLE J & THOMAS E	29	49	12	34
GOSS GLEN & JULIE, FT	43	47	13	8
GOSS GLEN L & JULIE A	43	47	13	8
GOSSEEN ASHLEY N & DIEKE W	29	49	12	3
GOSSELIN CAROL M	37	48	12	11
GOTT OLIVIA	35	48	13	20
GOTTSMAN JENNIFER N	27	49	13	7
GOUDY NICOLE & DAVID	43	47	13	9
GOV-ARI HANNA K	43	47	13	9
GOVERO DANIEL L & ELLEN J	39	48	11	6
GOVERO WILLIAM R	27	49	13	22
GOWDY RICHARD N & MARY ANN	51	46	12	21
GOWER ELIZABETH A	37	48	12	3
GOWIN MATTHEW & MICHAEL R WILLS	37	48	12	21
GOWIN RUSSELL L & SUSAN	31	49	11	5
GOYETTE JOSEPH N & KERRY A	43	47	13	15
GOZALKOWSKI JEFFREY	33	48	14	1
GP PROPERTY INVS LLC	45	47	12	13
GPD DVPMT II LLC	37	48	12	2
GRABER DAVID & MARGARET MITCHELL	27	49	13	27
GRABER DONALD R SR & IRENE	27	49	13	24
GRABNER KEITH W & JENNIFER K	51	46	12	5
GRACE ARLENE H	15	51	11	10
GRACE EVANGELICAL LUTHERAN CHURCH	29	49	12	29
GRACE TIMOTHY B & JO ELLEN	45	47	12	17
GRACE WILLIAM P	15	51	11	29
GRACE WIN	47	47	11	15, 16
GRACEFUL HILLS LLC	19	50	13	15
GRACIA DANIEL & DANIELA RIVERA	37	48	12	21
GRAESSLE CARL J, FT	55	45	12	17
GRAFF CHRISTOPHER W & SARAH C	43	47	13	9
GRAFF TERESA	29	49	12	12
GRAGG JEFF & ELIZABETH	17	50	14	35
GRAGG MARC J & JENNIFER L	23	50	11	3
GRAHAM BRIAN & SANDRA HAMAR	37	48	12	3
GRAHAM CHARLES & LONNIE	31	49	11	7
GRAHAM HUBER L & LOIS W, TRST	27	49	13	8
GRAHAM KONNIE K, RT	45	47	12	8
GRAHAM MARTIN D	37	48	12	3
GRAHAM RICHARD F & SALLY R, TRST	55	45	12	2, 13
GRAHAM RICHARD SCOTT MGMT, TRST	37	48	12	27
GRAHAM SCOTT & TAMARA	25	49	14	26
GRAHAM TIMOTHY JAMES	33	48	14	1
GRAMLICH LISA E	37	48	12	10
GRAMLING JAMES W & DEANNA L	21	50	12	9
GRAMLING JAMES W & DEANNA L	29	49	12	17
GRANDVIEW BAPTIST CHURCH	31	49	11	9
GRANT ARTHUR K & REBECCA L	33	48	14	2
GRANT CONNIE ANN	31	49	11	32
GRANT CONNIE ANN	39	48	11	6
GRANT DEANA	29	49	12	18
GRANT DEANA & AMY PALMER	27	49	13	29
GRANT IDAMARIE	35	48	13	28
GRANT JAMES DAVID & FRANCINE M GRANT, RT	39	48	11	7, 8, 18
GRANT JAMES E & DOROTHY L, RT	39	48	11	18
GRANT JERRY DALE & SHARON KAY	35	48	13	4
GRANT MARY DELOUISE (WORD)	29	49	12	18

NAME	PG	T	R	SEC
GRANT NANCY HUNT, TRST	55	45	12	8
GRANT PATRICK L & DEBORAH K	35	48	13	19
GRANT ROBERT L III & CONNIE A GRANT	31	49	11	19, 20
GRANT ROBERT LEE & IOLA KATHERINE, RT	33	48	14	12
GRANT ROXIE, RT	35	48	13	4
GRANT THOMAS & JENNIFER, TRST	31	49	11	32
GRAS MARK E & ELIZABETH M	21	50	12	23
GRASELA JAMES J & JULIA F, RT	29	49	12	15
GRASSLAND FARMS LP	15	51	11	26, 35
GRATHWOHL RYAN D & JAIRA L	55	45	12	13
GRAVE YARD	11	51	13	8
GRAVE YARD	13	51	12	8
GRAVE YARD	45	47	12	6, 8
GRAVE YARD	47	47	11	33
GRAVER SHANE ALAN & CATHERINE J	27	49	13	25
GRAVES INV CO INC	35	48	13	33, 34
GRAVES JON RICHARD & TRACY	35	48	13	34
GRAVES KEEGAN M & TAYLOR M	55	45	12	23
GRAVES ROBERT E & CAROLYN S, FT	27	49	13	13
GRAVES ROBERT E & CAROLYN S, FT	35	48	13	20
GRAVES ROBERT E & CAROLYN S, FT	37	48	12	10
GRAVES STEPHEN CW	39	48	11	29
GRAVINO ALICE M, RT	11	51	13	27
GRAVITT MATTHEW & KELLY	43	47	13	13
GRAY ANDREW C & JESSICA L	19	50	13	30
GRAY BOB-BETTY, TRST	37	48	12	12
GRAY BRADLEY & SUNDI	37	48	12	16
GRAY CARL M & KATHY W	29	49	12	6
GRAY DAVID MICHAEL & DANEE	29	49	12	5
GRAY FRANCES B	27	49	13	19
GRAY HEATHER S & AARON A	43	47	13	21
GRAY JOAN F & VINCEL E	29	49	12	11
GRAY LARRY & CHRISTY	29	49	12	18
GRAY MARGARET ANNE	45	47	12	32
GRAY MARGARET ANNE	51	46	12	5
GRAY MATTHEW C	35	48	13	20
GRAY MICHAEL A & MARY BETH GRAY	25	49	14	8, 17
GRAY NELS J A	37	48	12	12
GRAY SARAH B	37	48	12	11
GRAY VANNIS W, RT	45	47	12	4
GRAY VINCEL E & JOAN F	39	48	11	5
GRAY WILLIAMS LLC	27	49	13	11
GRAY WILLIAMS LLC	29	49	12	27
GRAYBILL DOUGLAS A & CONNIE R	13	51	12	28
GRAYBILL TAMMY	37	48	12	10
GRAYBULL INVS LLC	51	46	12	22
GRAZNAK CHARLENE & ROBERTA GOURLEY	29	49	12	26
GREAT CIRCLE	37	48	12	32
GREAT CIRCLE INC	37	48	12	32
GREAT RIVERS COUNCIL INC BOY SCOUTS OF AMERICA	35	48	13	7
GREATER HORIZONS REAL ESTATE DVPMT CO	43	47	13	15
GREATHOUSE LESTER	29	49	12	5
GREATHOUSE SCOTT & JESSICA LONGAKER	25	49	14	22
GREEN ACRES FARM 1939 LLC	45	47	12	34
GREEN ADAM M	29	49	12	20
GREEN ALVIN LEON & CYNTHIA ANN	27	49	13	20
GREEN BLAKE C & CASSIDY J	37	48	12	2
GREEN CAROL M	29	49	12	33
GREEN CHADWICK A & AUDREY F	27	49	13	20
GREEN CYNTHIA (BAUMANN)	21	50	12	4
GREEN DAVID	29	49	12	35
GREEN DONALD L & NANCY A	45	47	12	18
GREEN JANET S, TRST	35	48	13	29
GREEN KYLE A & ANGIE D	27	49	13	20
GREEN LAWRENCE A	37	48	12	2
GREEN LESTER SR & SANDRA	15	51	11	33
GREEN LUCAS C & JENNIFER L	27	49	13	4
GREEN NINA ANNE	19	50	13	16
GREEN PATRICIA	45	47	12	6
GREEN PHILLIP & ASHLEY	33	48	14	1
GREEN PIA LEE	29	49	12	14
GREEN RALPH & JONI LYNN	19	50	13	35
GREEN ROBERT & CYNTHIA A	21	50	12	33
GREEN SAMANTHA D & TRAVIS J J	37	48	12	12
GREEN THEODORE J & SARA	33	48	14	21, 28
GREEN TRACY A	35	48	13	20
GREEN VALLEY RIFLE & PISTOL CLUB	21	50	12	28
GREEN VALLEY RIFLE & PISTOL CLUB	29	49	12	26
GREEN WILLIAM S JR & AMY K, RT	47	47	11	7
GREEN, JLT	51	46	12	36
GREEN, JLT	55	45	12	1
GREENBELT LAND, TRST OF MID-MO	49	46	13	3
GREENBELT LAND, TRST OF MID-MO INC	21	50	12	6
GREENE ANDREW & JESSICA	51	46	12	17
GREENE TIMOTHY J & DEBRA L	51	46	12	6
GREENE, TRST	49	46	13	26
GREENE, TRST	51	46	12	34
GREENER SANDRA L	47	47	11	28, 33
GREENING DANIEL WERNER	33	48	14	13
GREENING DONALD RAY & NANCY N	21	50	12	8
GREENING DOROTHY	13	51	12	36
GREENING JACOB	23	50	11	35
GREENLAND-WHITE JONATHAN & SARAH	37	48	12	10
GREENLEE GARY M & ANNETTE KOLLING-BUCKLEY GREENLEE	35	48	13	6
GREENRIDGE ESTS HOMEOWNERS ASSOC	33	48	14	4
GREENUP HOLLY J	27	49	13	24
GREENUP RICHARD & TAMMY	43	47	13	10
GREENUP TRAVIS & TRACY	39	48	11	31
GREENWING DVPMT LLC	35	48	13	6, 7
GREENWOOD AUSTIN T & CARMEL M	15	51	11	28
GREENWOOD BRIAN K & CYNTHIA A	35	48	13	20
GREENWOOD BUNNIA HASS	13	51	12	27
GREENWOOD MELVIN B & SHIRLEY	13	51	12	27
GREENWOOD MILTON C & CARMA J	11	51	13	20
GREENWOOD SHIRLEY G	13	51	12	35
GREER DANIEL K	37	48	12	11, 12
GREER E SHELTON & JULIA A	15	51	11	7
GREER IVAN EUGENE	27	49	13	26
GREER JANA M	37	48	12	10
GREER STUART R & CYNTHIA K	37	48	12	12
GREG NICHOLS PPTYS INC	27	49	13	12
GREGORY DEAN F & GRETCHEN A	43	47	13	8
GREGORY DENNIS D 2015, RT	11	51	13	13, 14
GREGORY GEORGE F & ROSEANN	21	50	12	33
GREGORY JASON D & TRISHA M	33	48	14	27
GREGORY KELLIE L	27	49	13	23
GREGORY KENNETH M & CRYSTAL	37	48	12	2
GREGORY LANCE W SR	17	50	14	24
GREGORY MICHAEL & CHERYL A, RT	45	47	12	15
GREGORY RICKIE L	33	48	14	1
GREGORY TOMMY LEE & SAMANTHA R	27	49	13	11
GREGSON DAVIS C & MEAGAN D	37	48	12	12
GREIMANN KENNETH R & BETH M	37	48	12	14
GRELLNER MICHAEL & KARRISA	45	47	12	29
GREMAUD MICHAEL K & AMBER L	31	49	11	3
GREMMEL JORDAN & HOLLY	37	48	12	2
GREMMELSBACHER, RT	13	51	12	31
GRENGCO LLC	27	49	13	12
GRESHAM DALLAS W JR	51	46	12	5
GRESHAM GEORGE G & ANGELA M	21	50	12	24
GRESHAM, FT	51	46	12	5
GRESSMAN RICHARD & SUSAN	29	49	12	20
GREV ERIC	27	49	13	12
GRFX INC	45	47	12	10
GRIDER JENNIFER	35	48	13	20
GRIEBEL JAYLON S & CINDY G	35	48	13	19
GRIESHABER, TRST	43	47	13	21
GRIESHAMMER JOSHUA	37	48	12	21
GRIFFEN JERRY R & JACKLYN M	51	46	12	13
GRIFFIN DENNIS & TRACY	51	46	12	7, 18
GRIFFIN DENNIS J & GRACY L	51	46	12	7, 18
GRIFFIN DUSTIN J & KATHLEEN M	51	46	12	7
GRIFFIN JARED W & JENNIFER	31	49	11	6
GRIFFIN JUSTINA & TERRY	29	49	12	18
GRIFFIN KYLE & LEAH	21	50	12	11
GRIFFIN LOIS E	29	49	12	35
GRIFFIN MARILYN SUE	45	47	12	13
GRIFFIN NEAL & JONI 2012, RT	31	49	11	6
GRIFFIN RANDELL & YVETTE	33	48	14	14
GRIFFIN SCOTT T & TARA L	47	47	11	27
GRIFFIN TARA LAUREN (HARMON)	47	47	11	27
GRIFFIN THOMAS E JR & CARL GRIFFIN & DEBRA K GRIFFIN	51	46	12	35, 36
GRIFFIN THOMAS E JR & SANDRA D	51	46	12	35
GRIFFITH AARON T & MELISSA C	15	51	11	10
GRIFFITH BEN & JESSICA	43	47	13	13
GRIFFITH DANIEL J & CHERYL A	55	45	12	23
GRIFFITH DUSTIN & EMILY	13	51	12	30
GRIFFITH JUSTIN & DANIELLE	31	49	11	7
GRIFFITH KATELYN N & RANDALL L	29	49	12	3
GRIFFITH MARGARET & BRENDEN LINEAR	37	48	12	16
GRIFFITH RANDALL L & LINDA K	29	49	12	3, 12
GRIFFITH-CASTANEDA JONYA L	55	45	12	10
GRIFFITHS PATRICK & HONEY	29	49	12	9, 10
GRIFFITTS CHRISTOPHER D & STEPHANIE D FORBES	27	49	13	25
GRIGERY DEBORAH L & MICHAEL L	37	48	12	12
GRIGERY, FT	51	46	12	13
GRIGGS BRANDON	19	50	13	5
GRIGGS JOHN E	37	48	12	12
GRIGGS JOHNNIE H & HELEN JUNE	33	48	14	1
GRIGGS MICHAEL D & LINDA	45	47	12	12
GRIGGS ROCHELLE	37	48	12	3
GRIMSHAW JOHN & CONNIE	27	49	13	25
GRIMSLEY STERLING	37	48	12	11
GRINCAVICH CYNTHIA ANN	35	48	13	29
GRINDSTAFF AUBREY & FAYLENA BLAKE	27	49	13	24
GRINDSTAFF ROBERT & TONYA E	23	50	11	32
GRINDSTAFF ROBERTA L & GARY D	23	50	11	33
GRINDSTAFF SAMUEL & MELISSA	19	50	13	21
GRISHAM TANIS K	37	48	12	3
GRISWOLD MICHAEL & MARCIA G	21	50	12	3
GROBE JOSHUA M & KAYLA M V	37	48	12	1
GROFF ORRIN DOUGLAS & SILKE	27	49	13	6
GROH KIETH W & LAUREL E SOMMER	25	49	14	11
GROMER CECIL & MARGARET, TRST	19	50	13	16, 17
GROMER, FT	43	47	13	6
GRONE ANNA LEE & GEORGE G, RT	39	48	11	6
GRONEMEIER HERMAN E & MARY A	27	49	13	22
GRONER MICHAEL A & KATIE A	35	48	13	29
GROSECLOSE EARL W & KAREN D	39	48	11	18
GROSECLOSE KATHY	37	48	12	1
GROSECLOSE MATTHEW D	37	48	12	16, 21
GROSS GABRIEL T & MARY E MILLER	43	47	13	36
GROSS GARY	29	49	12	19
GROSS KELLY	37	48	12	3
GROSS RICHARD V & ANN E AUSTIN	37	48	12	12
GROSS STEVEN & FONDA	19	50	13	17
GROSS VERNON H & MARK A & REBEKAH	29	49	12	17
GROSS-JOHNSON KENT E & REGINA C, FT	35	48	13	27, 28
GROSVENOR DREMA	27	49	13	22
GROTZINGER JOHN E & MELONY A	25	49	14	7, 8, 17
GROTZINGER JOSHUA & CHARITY	33	48	14	1
GROVE BRANDY J & JARROD J	27	49	13	8
GROVE ROBERT & CAROL, FT	35	48	13	36
GROVE ROBERT & CAROL, FT	49	46	13	2
GROVES PATRICK WARREN & JEAN CHRISTINE GROVES &	37	48	12	3
GROVES TIMOTHY A & STEPHANIE D	55	45	12	14
GRP HOLDINGS LLC	45	47	12	10
GRUBER KARLENE GAIL	23	50	11	4
GRUBER RACHEL & RILEY GALLOWAY	33	48	14	9
GRUBER SHAWN M & WENDY A	45	47	12	4
GRUBICY CLAUDIO & KIMBERLY	35	48	13	6
GRUENDER EUGENE H JR	19	50	13	4
GRUENDER JASON & BRIDGET	43	47	13	4
GRUENEFELD RONALD & MARIE E	37	48	12	10
GRUS JEFFREY D & AMY	37	48	12	16
GTN LLC	13	51	12	19, 30
GTPI LLC	37	48	12	12
GUARIGLIA ENTERPRISES LLC	35	48	13	5
GUARIGLIA WAYNE & DONNA, TRST	43	47	13	13
GUASTADISEGNI BEVERLY & JOSEPH	29	49	12	20
GUERRA GABRIEL G & YVETTE G	27	49	13	2
GUERRA HEATHER & JOSHUA JOHNSON	29	49	12	26
GUERRANT TRAVIS L & MONICA W	49	46	13	13
GUERRERO ALEXANDER D & HANNAH G	29	49	12	9
GUERRERO LEAH	47	47	11	16
GUEST SHAWN J & KODY J	43	47	13	10
GUFFEY BRANDON & MICHELLE & DAVID	13	51	12	35
GUFFEY EDDIE JOE	51	46	12	9
GUHL EDNA J	13	51	12	35
GUIER CLINT L & JENNIFER L	25	49	14	31
GUILE BEN K & ROBIN L	11	51	13	19, 20
GUILFORD CHARLES F & MICKEY L	27	49	13	8
GUILFORD IDA MAE, TRST	27	49	13	5, 8, 9
GUILFORD RICK ALLEN & DEBORAH	49	46	13	1
GUILFORD STACY WADE	45	47	12	13
GUILL ERIC P	35	48	13	20
GUILL YEKATERINA	43	47	13	3
GUINN EDWARD L & BARBARA J	27	49	13	11
GUINNIP MATTHEW	21	50	12	14
GULICK GARY D & CYNTHIA D	29	49	12	20
GULINO JOSEPH A & YVONNE M	55	45	12	15
GULLIVER'S AUTO SALES LLC	43	47	13	1
GULMEZ PATRICIA	29	49	12	2
GULSTAD RITA J	43	47	13	9
GUMP MAX A	29	49	12	17
GUNN AMANDA J M & SETH L	37	48	12	12
GUNN GREGORY F & MARLA F	43	47	13	13
GUNN GREGORY G & TAMARA M	29	49	12	34
GUNTER HOLDINGS LLC	37	48	12	3
GUNTER, FT	21	50	12	26
GUNTER, FT	27	49	13	29
GUPTA SUMIT KUMAR & NEHA CHUGH-GUPTA	45	47	12	6
GUTHRIE AMBER LENORE & VIVIAN RICHARD LEDOUX	37	48	12	1
GUTHRIE JAMES E, TRST NO 1	33	48	14	7, 8
GUTHRIE MARY J	29	49	12	19
GUTHRIE ROBERT L & SUZANNE N	37	48	12	2
GUTIERREZ MARIA CRISTINA GUADARRAMA	29	49	12	26
GUTWEIN EUGENE & NANCY	29	49	12	11
GUTWEIN SCOTT E & LAURA L	29	49	12	11
GUY BETHANY & CODY	27	49	13	14
GUYETTE RICHARD & MARY LOTTES	53	46	11	20
GUYETTE RICHARD C & MARY C LOTTES	53	46	11	20
GUYNN JOSHUA J	29	49	12	11
GUYNN MICHELLE LYNN	29	49	12	17
GUYNN RAY A & KAREN O	37	48	12	21
GWARTNEY DANIEL & CHRISTINA KELLY	27	49	13	35
GWINNER JAMES M & DIANE R, RT	27	49	13	25
GWS, RT	43	47	13	35, 36
GWS, RT	45	47	12	5, 8, 9
GWS, RT	49	46	13	2
GWS, RT & JJS, RT	45	47	12	9
H				
H2 HOLDINGS INC	15	51	11	30
H2R HOLDINGS LLC	37	48	12	14
HA LLC	29	49	12	8
HAACK DAVID A & TERI	29	49	12	17
HAACK TERI & DAVID	29	49	12	17
HAAF JOAN	17	50	14	23
HAAG MARIA & ANDREW KELLEHER	11	51	13	22
HAAS DARRIN & COURTNEY	35	48	13	20
HAAS NOREEN B, RT	13	51	12	34
HAAS THOMAS & ELIZABETH	29	49	12	9
HABITAT FOR HUMANITY INC	27	49	13	11
HABTE ZUFAN & STEFANOS TEWOLDE	27	49	13	24
HACK SUSAN D & ALAN G HACK III	55	45	12	14
HACKER MAURICE & ELAINE, TRST	33	48	14	1
HACKLEY DAVID & LISA	35	48	13	20
HACKLEY STEVEN A & SUZANNE MAY	37	48	12	2
HACKMAN BARBARA J	55	45	12	7, 22
HACKMAN BARBARA J	55	45	13	1, 12
HACKMANN BRUCE & KIMBERLIN, TRST	45	47	12	28, 29
HACKMANN CODY A & PAYTON S	51	46	12	5
HADDOCK GERALD F & CINDA L	21	50	12	35
HADEN AARON H & CASSIE E	21	50	12	20
HADEN ALAN L & STACY	35	48	13	20
HADEN GARY W & SHEILA R, FT	29	49	12	34
HADEN JAMES M JR & SHIRLEY A	29	49	12	16
HADEN JOEL D, TRST	29	49	12	34
HADER LEAH	43	47	13	9
HADLEY AMANDA S	29	49	12	11
HAES MICHAEL J & RHONDA K	11	51	13	28
HAESSIG ROBERT JOSEPH	51	46	12	29
HAFNER BRANDON H & RHONDA K	21	50	12	35
HAFNER BRANDON H & RHONDA K	27	49	13	11
HAG INVS LLC	55	45	12	10, 11
HAGAN DAN	37	48	12	3, 23, 26
HAGAN LYNNATE	43	47	13	10
HAGAN MARY JO & ROBERT A	45	47	12	6
HAGAN MICHAEL T	33	48	14	10
HAGANS GAIL J	27	49	13	24
HAGANS JAMES ROBERT	51	46	12	2
HAGAR BRENT D & CAROLYN M	37	48	12	12
HAGAR JOHN	11	51	13	17, 18
HAGEDORN ROBERT & KAREN, FT	15	51	11	28
HAGEMANN BETHANY R	37	48	12	3
HAGEN LISA	35	48	13	20
HAGENHOFF BEVERLY D	43	47	13	11
HAGENHOFF DAVID & JESSICA	29	49	12	4
HAGENHOFF NORMA	29	49	12	4
HAGER CHAD M & NORA L	37	48	12	27
HAGER LARRY & STACY	21	50	12	15
HAGUE DENISE A	29	49	12	9
HAGUE MAGGIE	35	48	13	29
HAGUE PAUL & MARTHA	19	50	13	25
HAGUE PAUL H & MARTHA E	29	49	12	17
HAGUE SHERRI GALE & GARY HAGUE	55	45	12	24

NAME	PG	T	R	SEC
HAHN ANDREW M & MORGAN R	15	51	11	33
HAHN DANIEL L & JAYME W	27	49	13	2
HAHN G LEROY, RT	29	49	12	2
HAHN GLENN A & BETHANY N	51	46	12	13
HAHN JUSTIN M & LACEY M	25	49	14	25
HAHN LESLIE V & JERILYN A	53	46	11	7
HAHN MAEGEN	27	49	13	35
HAHN, TRST	53	46	11	7
HAILEY JEFFREY M	43	47	13	10
HAILL STEPHANIE & CHRISTOPHER	21	50	12	2
HAIM SUSAN & MARK	51	46	12	31
HAINEN LANCE	35	48	13	20
HAINEN LANCE	37	48	12	3
HAINES AMY E	37	48	12	12
HAINES ORIN RAY & SUSAN C	43	47	13	13
HAINSWORTH DEAN & LORA	43	47	13	15
HAITHCOAT TIMOTHY L & KELLIE J	29	49	12	13
HAKE GILBERT EUGENE	55	45	12	14
HAKES DANIEL S & AMANDA L	29	49	12	26
HAKIMI MANDANA	35	48	13	20
HAKIZIMANA JOSEPH & JACQUELINE MUKESHIMANA	37	48	12	21
HALE CURTIS DWAYNE	19	50	13	35
HALE MICHAEL A & AMANDA	29	49	12	17
HALE RYAN N & HOLLY ANN HALE	23	50	11	33
HALEY JOEL & LORETTA, FT	31	49	11	15
HALEY JOEL & LORETTA, FT	39	48	11	9, 10
HALL ANDREW CHRISTIAN	29	49	12	19
HALL ANDREW M & SARAH E	15	51	11	32
HALL AUSTIN	25	49	14	24
HALL BRIAN & JESSICA	51	46	12	16
HALL BRIAN LYNN & JESSICA ANN, RT	51	46	12	16, 17
HALL CLINTON & JAMIE	43	47	13	5
HALL DANIEL Y & CINDY E	43	47	13	11
HALL DENNIS K & CAROL R	39	48	11	20
HALL DONNA GRACE & COLLEEN RENEE HALL	37	48	12	12
HALL DYLAN	21	50	12	23
HALL ELLEN L, RTT	37	48	12	3
HALL GARRETT	21	50	12	9
HALL GIULIA & MICHAEL	17	50	14	13
HALL JAMES	51	46	12	22
HALL JAMES & SARAH	33	48	14	4
HALL JARVIS L & CAROL A	29	49	12	24
HALL JOHN C & MICHELLE L	29	49	12	20
HALL KENNETH F & PAMELA J	45	47	12	18
HALL KEVIN M	29	49	12	9
HALL KEVIN S & DARCIA L	29	49	12	10
HALL LARRY & EDITH	21	50	12	26
HALL LARRY & MARYLOU HUDNALL	31	49	11	19, 30
HALL LELAND F & ROBIN	25	49	14	34
HALL LEONARD LEE	29	49	12	27, 34
HALL MARGARET A, RT	47	47	11	16
HALL MARK H & STEPHANIE E, RT	33	48	14	10
HALL MARY ELIZABETH	33	48	14	17
HALL MICHAEL J & KARA L	51	46	12	33, 34
HALL MIKE G & MARY C	15	51	11	29
HALL MYRTLE IRENE	29	49	12	27
HALL RANDY A & DEBORAH A	37	48	12	12
HALL ROBERT A & PAULA K	39	48	11	5
HALL RONALD W JR	31	49	11	19
HALL SARA ELIZABETH	43	47	13	14
HALL SHYDEDRA	27	49	13	25
HALL TONETTE D	29	49	12	34
HALL TRACY	37	48	12	21
HALL WILLIAM K & SHIRLEY ANN	15	51	11	29
HALL, TRST	21	50	12	33, 34
HALLER JESSE & LACEY	51	46	12	35
HALLETT DIANA & LARRY HALL, RT	51	46	12	2
HALLIBURTON CODY J & LAURA J	11	51	13	2
HALLIBURTON MICHAEL R & MARY M	37	48	12	33
HALLOCK LLOYD E & DORA M	19	50	13	36
HALLOCK LLOYD E & DORA M	21	50	12	20
HALLOWELL JILL RENELL, RT	33	48	14	16
HALLS JACOB & ELIZABETH	21	50	12	16
HALLSVILLE CONGREGATION OF JEHOVAH'S WITNESSES	21	50	12	15
HALLSVILLE HOLDINGS LLC	21	50	12	3, 4, 5, 8, 10, 16, 17
HALLSVILLE R-4 SCHOOL DIST	29	49	12	15
HALPER NILES & TRISTAN M	27	49	13	24
HALSEY KEVIN D	51	46	12	34
HALTER BRETT K & EILEEN E	51	46	12	24
HALTER BRETT K & EILEEN E	53	46	11	19
HAM RANDY M & VEDA D	35	48	13	20
HAMBACH TED A & ANGELA G, RT	31	49	11	9
HAMBY JOHN A & MARY W	19	50	13	15
HAMEL ROBERT D	21	50	12	34
HAMILTON DAVID A & JAMIE D	29	49	12	17
HAMILTON DENISE E & MICHAEL A	27	49	13	24
HAMILTON JAMES	37	48	12	3
HAMILTON JEFFREY A & CANDACE	37	48	12	12
HAMILTON JIMMIE D	15	51	11	29
HAMILTON MARY K	29	49	12	26
HAMILTON MARY SUE, RT	39	48	11	8
HAMILTON RICHARD & MARILYN	23	50	11	19
HAMILTON RICHARD & MARY	29	49	12	7
HAMILTON SARAH MARIE	29	49	12	11
HAMILTON SHELLY C, TRST	33	48	15	12
HAMILTON WILLIAM M & SHARI C LOCKETT-HAMILTON	17	50	14	26
HAMILTON-ADAMS DONNA MARIE	29	49	12	16
HAMLETT MARK E	29	49	12	19
HAMLIN AMANDA N & SCOTT W	27	49	13	24
HAMLIN JOHN C & PATRICIA ANN	49	46	13	13
HAMM MICHAEL J & SAMANTHA	55	45	12	10
HAMMANN BRIAN D & LINDSEY A	51	46	12	12
HAMMEL MIKE W	43	47	13	3
HAMMER, RT	17	50	14	24
HAMMETT NICHOLAS S & REBEKAH S	51	46	12	4
HAMMOCK JONATHAN	33	48	14	1
HAMMOND BONNIE S & KENNETH R	27	49	13	33
HAMMOND CHARLOTTE M, TRST	33	48	14	2
HAMMOND DAVID & MICHELLE	15	51	11	32
HAMMOND KATHRYN & RICHARD	19	50	13	15
HAMMOND MICHELLE LYNN	15	51	11	31
HAMMOND WILLIAM L II	37	48	12	2
HAMMONS DEBRA L	37	48	12	3
HAMMONTREE RITA	29	49	12	34
HAMPTON CALEB P	27	49	13	12
HAMPTON CHAD E & STEPHANIE M	21	50	12	33
HAMPTON KRISTY A	25	49	14	13
HAMPTON SCOTT A & DANIELLE M	43	47	13	11
HAMPTON SYDNEY E	33	48	14	12
HANCOCK BRANDON	13	51	12	35
HANCOCK BRIAN & AIMEE	37	48	12	1
HANCOCK CORIE	27	49	13	11
HANCOCK DONALD & SUSAN BERRY	15	51	11	31
HANCOCK EDGAR D & DIANN L	15	51	11	29
HANCOCK JEFF & JACQUELYNNE	33	48	14	1
HANCOCK ROBERT M & PAMALA	27	49	13	26
HANCOX CARY	29	49	12	17
HANCOX CLYDE W	29	49	12	16
HANCOX TERRY JAN & PAUL ALLEN COOK	29	49	12	12
HAND LISA M	37	48	12	21
HAND PAUL	37	48	12	12
HANDY JEWELL R & NAOMI R	29	49	12	20
HANDY RAYMOND JR	35	48	13	20
HANE E IRENE, FT	27	49	13	22
HANE GERRIT F & LESLEY A	29	49	12	15
HANES JARED & KELLY	43	47	13	9
HANEY DAVID J & ANITRA D	55	45	12	3
HANEY JOHN	29	49	12	9
HANK PHYLLIS JANINE & GUNTHER EGAN HANK RUCKMAN	37	48	12	3
HANKEMEIER RITA DUBBERT	37	48	12	12
HANKINS MIRIAM A	29	49	12	26
HANKINS R KIRK, RT	37	48	12	2
HANKS ANDREW C	29	49	12	17
HANKS DAVID L & JULIE	47	47	11	18
HANKS PATRICK D & EMILY E	55	45	12	4
HANN MICHAEL & TANYA	15	51	11	29
HANNA IAN	27	49	13	24
HANNAH REDONDA ELLEN	35	48	13	20
HANNEKEN QUENTIN L & HANNAH	39	48	11	16
HANS CHETAN & RANJANA	45	47	12	8
HANSEL CARLA & ANTHONY SCHMIDT	37	48	12	3
HANSEN DAVID & KORRIE MARIE MOSCATO-HANSEN	43	47	13	26, 27
HANSEN ELIZABETH	31	49	11	3
HANSEN MATTHEW & SARAH	39	48	11	28, 29
HANSEN NEIL R & JESSICA L	27	49	13	31
HANSEN PAUL & BARBARA	27	49	13	4
HANSEN, FT	51	46	12	36
HANSMAN JONATHON G & MONICA R	19	50	13	36
HANSMAN JONATHON G & MONICA R	27	49	13	1
HANSON BRENDA E	37	48	12	28
HANSON BRENDA M	55	45	12	13
HANSON CONNIE L	27	49	13	26
HANSON DAVID & COLLEEN	33	48	15	12
HANSON JACOB T & TAYLOR A	43	47	13	24
HANSON PHILLIP & KRISTEN	35	48	13	29
HANSON ROBERT & EDWARD GILLENWATER	9	51	14	26
HANSON THOMAS & TIFFANY	13	51	12	12
HANSON TIMOTHY	43	47	13	13
HANSON TIMOTHY & CAROLINE	33	48	14	7, 8, 17, 18
HANVEY JAMES C JR & TAMERA M HAVNEY	21	50	12	3
HAPPY HILL FARM LLC	39	48	11	33
HAPPY HOLLOW INVS LLC	45	47	12	3
HARDAWAY RUSSELL L JR & JESSICA I	21	50	12	26
HARDECKE MARTHA JANE, RT	39	48	11	5
HARDESTY CHADWICK S	29	49	12	18
HARDESTY DOUGLAS K & BECKY L	43	47	13	10
HARDESTY KORBIN & ASHLEY	27	49	13	27
HARDIMAN KENYA	29	49	12	17
HARDIN BILLY & CHERYL	23	50	11	19
HARDIN BRANDON J & RACHEL M	13	51	12	23
HARDIN BRIANA & MYRON MILLS ESTATE	27	49	13	24
HARDIN CHRISTOPHER & TINA ROBERTS	27	49	13	24, 27
HARDIN COREY & ANDREA	19	50	13	29
HARDIN DONALD LEE	29	49	12	10
HARDIN DONTE' RASHAD	29	49	12	17
HARDIN GLENDA JANE, TRST	23	50	11	30
HARDIN JACOB & JAIMIE	21	50	12	19
HARDIN MARTIN A & PAMELA M	37	48	12	12
HARDIN MARTIN D & LISA G	19	50	13	29
HARDIN WANDA LEE, RT	29	49	12	10
HARDIN, FT	21	50	12	34
HARDING ANDREW R & ANDREA HANICK	35	48	13	33
HARDING JOHN F & VICTORIA E	55	45	12	5
HARDING JULIE	27	49	13	25
HARDING RICHARD C & LINDA J	37	48	12	21
HARDING ROBERT & JENNIFER JONES	29	49	12	20
HARDT CHERYL & MIKEL	33	48	14	1, 12
HARDT HERMAN	19	50	13	26
HARDT HERMAN & ELIZABETH	19	50	13	24, 26
HARDT HERMAN & ELIZABETH	29	49	12	20
HARDT HERMAN JR & ELIZABETH A	19	50	13	24
HARDT HERMAN JR & ELIZABETH ANN	19	50	13	25
HARDT HERMAN JR & ELIZABETH ANN SHERWOOD	37	48	12	26
HARDT JOEL L	27	49	13	25
HARDY CHARLES A JR, TRST	25	49	14	28
HARDYMON JAMES F	43	47	13	1
HARDYMON JAMES F	45	47	12	6
HARGADINE SAMUEL E & ANNETTE S	21	50	12	15
HARGIS BEVERLY K	23	50	11	18
HARGIS DANIEL L & DONNA L	27	49	13	11
HARGIS HENRY B & CYNTHIA M	23	50	11	34
HARGIS JOHN & ERIN (GLASCOCK)	51	46	12	17
HARGIS JOSEPH Q	23	50	11	8
HARGIS MICHAEL & CHRISTY	11	51	13	5, 6
HARGIS MOURINE S, RT	15	51	11	21
HARGIS, FT	43	47	13	23
HARGROVE CHARLES T & JESSICA A	47	47	11	16
HARJA LLC	27	49	13	25
HARL GRETCHEN	29	49	12	20
HARLAN CANDACE D	43	47	13	2
HARLAN JAMES & KELLY	51	46	12	34
HARLOW CHARLES R & DORIS A, FT	23	50	11	7
HARLOW CORY & LARISSA COUCH	23	50	11	19
HARLOW DORIS A & HAZEL D KEEL	21	50	12	12
HARMAN, FT	15	51	11	30
HARMON BLAKE & TAYLOR	37	48	12	12
HARMON BRADLEY S & HIEDI L	21	50	12	14
HARMON CARA M & DEREK R	53	46	11	18
HARMON CLELLIE B & MARILYN, RT	51	46	12	3, 9, 28
HARMON DAWN	13	51	12	32
HARMON EDDY D	51	46	12	6
HARMON GARY & DIANE	27	49	13	12
HARMON GREG & SHARI	21	50	12	14
HARMON JACOB D & TANYA A	39	48	11	6
HARMON JAMES M & JEAN E	17	50	14	26
HARMON JOE FAMILY, TRST	51	46	12	21
HARMON JOE, FT & MAX LYNN & GERE JO	51	46	12	21, 28
HARMON KALEB & CLAIRA	23	50	11	19
HARMON KRISTOPHER G & LAURA N	49	46	13	25
HARMON LANE & LAUREN	21	50	12	3
HARMON LARRY G & JUDY A	23	50	11	32
HARMON LAWRENCE L & DEBORAH S	47	47	11	28
HARMON LEGACY, TRST	43	47	13	24
HARMON LINDA S	49	46	13	1
HARMON LINDA S	51	46	12	6
HARMON LINDELL R	49	46	13	13
HARMON MARSHALL W	51	46	12	34
HARMON MAX LYNN SR & GERE JO	51	46	12	21
HARMON PAUL L	55	45	12	4
HARMON PAUL LEWIS	55	45	12	4
HARMON RICHARD L & CINDY S	53	46	11	18, 19
HARMON SCOTT E & DIANNA L	43	47	13	24
HARMON STEVE & TRACY	23	50	11	32
HARMS AARON & DARCY HOLTGRAVE	37	48	12	10
HARMS DAVIN D & KISHIA C	43	47	13	25
HARMS RYAN & AMANDA B	19	50	13	20
HARMSTON KARL DAVID JR	33	48	14	9
HARMSWORTH JOSHUA J & KATHERINE R LUMSDEN	39	48	11	9
HARNESS SAMANTHA & SCOTT	21	50	12	11
HARPER ANNETTE J	35	48	13	20
HARPER CAROL L	37	48	12	3
HARPER CONNIE	27	49	13	25
HARPER DARREN & WANDA HARPER	55	45	12	22, 23
HARPER GORDON S & NICHOLE M, RT	37	48	12	23
HARPER JANE L	31	49	11	7
HARPER MARTY L & CINDY L	49	46	13	23
HARPER MATTHEW S & JESSICA D	37	48	12	12
HARPER TERRY J & DEBRA S, RT	15	51	11	19
HARR DAVE & VIRGINIA LOUISE HARR (JOHNSON)	29	49	12	8
HARRELL MARY	37	48	12	3
HARRELL THEODORE R & CAROL	27	49	13	30
HARRINGTON HYANG SUK	37	48	12	12
HARRINGTON JOSHUA & AMANDA	25	49	14	23
HARRIS AMANDA R	27	49	13	12
HARRIS BARBARA J, TRST	27	49	13	1
HARRIS BOYD L & PATRICIA L KLENKE-HARRIS, RT	15	51	11	29
HARRIS CATHARINE J, RT	37	48	12	21
HARRIS CHRIS J & LYNNE E, RT	45	47	12	28
HARRIS CHRISTOPHER	33	48	14	2
HARRIS CHRISTOPHER & TERRA	11	51	13	1
HARRIS CHRISTOPHER & TERRA	13	51	12	6
HARRIS D TANJA	29	49	12	11
HARRIS DANIEL T & TAMARA D	29	49	12	10
HARRIS DARREN & JANE	35	48	13	7
HARRIS DAVID E & V RENEE	27	49	13	11
HARRIS ETHAN & LINDSEY ROBERTSON	45	47	12	12
HARRIS JAMES E JR	55	45	12	3
HARRIS JAMIE	55	45	12	3
HARRIS JENNIFER & MICHAEL CARDOZA	21	50	12	3
HARRIS KAY	37	48	12	21
HARRIS KENNETH FRANCIS	43	47	13	1
HARRIS NATHAN D & NICOLE M	21	50	12	19
HARRIS PAUL R & PAIGE L	33	48	14	15
HARRIS RICHARD & KAREN, TRST	51	46	12	9, 16
HARRIS RICHARD E	43	47	13	10
HARRIS WALTER D & LINDA L	27	49	13	25
HARRISON AMANDA J	43	47	13	10
HARRISON BRYAN T & GARA ANN	15	51	11	33
HARRISON CHRISTIAN P	37	48	12	12
HARRISON CLAUDE E & SHARON L	43	47	13	36
HARRISON CROCKETT I & MARY F	37	48	12	11
HARRISON DANIEL P & RACHEL	47	47	11	8
HARRISON DAVID J, TRST	37	48	12	27
HARRISON DONALD & AIMEE	11	51	13	34
HARRISON DONALD DEE	51	46	12	27
HARRISON GLENN K & SHIRLEY S	39	48	11	4
HARRISON HEATH W & STEPHANIE R	19	50	13	10
HARRISON HOWARD A SR & MARLA J	33	48	14	23
HARRISON KAITLYN	33	48	14	2
HARRISON LENNIE M & MARISSA	43	47	13	9
HARRISON NANCY B	45	47	12	4
HARRISON PHILIP L & JANET L	37	48	12	31
HARRISON RICHARD W & REGENA A	29	49	12	34
HARRISON SANDRA K & JIMMIE J	17	50	14	32, 33
HARRISON THOMAS C III	21	50	12	5, 8
HARRISON WILLIAM J & NATALIE E	21	50	12	5, 8
HARRISON WILLIAM LAWRENCE & AMBER GAY BRADSHAW	43	47	13	13
HARRYMAN LESLIE P & SANDRA J	19	50	13	31
HARSZY PAMELA J	19	50	13	36
HART BENJAMIN & CHRISTA	37	48	12	16
HART CHARLES R	37	48	12	11
HART CYNTHIA D & FOREST W & BETTY L SHOE	27	49	13	25
HART DEREK A	49	46	13	14
HART DEREK A, TRST & ROBYN NICKLES	49	46	13	14
HART DONNA NOREEN	45	47	12	4
HART EVELYN, RT	27	49	13	24
HART JANE A & LLOYD E	33	48	14	2
HART LARRY L & TARZIE T	19	50	13	16
HART MARK DOUGLAS	19	50	13	23
HART REBEKAH KUMANOVO	33	48	14	1

NAME	PG	T	R	SEC
HART WILLIAM J & JULIA E	45	47	12	32
HARTING STEVEN C & DEBRA F	31	49	11	31
HARTLE ARTHUR III & JOWELLA COFFLAND	43	47	13	3
HARTLEIP JILL ELIZABETH	27	49	13	24
HARTLEY DEANE PPTYS LLC	33	48	14	1
HARTLEY JANET LEA	15	51	11	2
HARTLEY JOSHUA R & KRISTA M	43	47	13	15
HARTMAN BENJAMIN & ANNA LOWE-HARTMAN	51	46	12	8
HARTMAN CARYN L	37	48	12	3
HARTMAN DENNIS R & CYNTHIA L	55	45	12	14, 23
HARTMAN JEFFREY & ROSE	29	49	12	4
HARTMAN KARL V & IRENE R	55	45	12	23, 24
HARTMAN LUCUS RAY	55	45	12	24
HARTMAN ROBERT D & SANDRA J	21	50	12	3
HARTMANN GEORGE	21	50	12	6
HARTMANN JOE F & DIANA KAY	37	48	12	12
HARTSBURG FARMS LLC	55	45	12	18
HARTSBURG LEVEE DIST	55	45	12	7, 16, 17, 18, 19, 20, 21, 22, 23, 26, 27
HARTSBURG LEVEE DIST	55	45	13	1, 11, 12, 13, 14
HARTSOCK CALEB	15	51	11	31
HARTWICK ANTHONY J	29	49	12	23
HARTWICK ANTHONY J & JENNIFER R	29	49	12	23
HARTWIG ALEXA & JACOB	43	47	13	9
HARTZ WILLIAM R & JENIFER A	37	48	12	25
HARVEY ALFREEDA A	29	49	12	20
HARVEY CYNTHIA R	15	51	11	20, 21
HARVEY GARY R & THERESA J	19	50	13	35
HARVEY JAMES L & LINDA E	15	51	11	20
HARVEY JUDY L, TRST	51	46	12	19, 20, 29
HARVEY KEVIN M & TANYA K	45	47	12	8
HARVEY MARY B	37	48	12	16
HARVEY MICHAEL L & MARY KATHRYN	37	48	12	11
HARVEY RICKY & SUSAN	37	48	12	1
HARVILLE JASON M & MOLLY E	25	49	14	12
HARVILLE LEONARD G & BARBARA J	25	49	14	13
HASENBECK ANNA & HUNTER DOMSCH	35	48	13	20
HASHTAG ENTERPRISES LLC	37	48	12	10
HASIK KARL J & KATHY	37	48	12	12
HASKAMP DANIEL & CARRIE	35	48	13	27
HASKAMP KEVIN L & ELIZABETH M	25	49	14	25
HASKELL BENJAMIN O, RT	15	51	11	10
HASKELL DANIEL JOSEPH & NANCY K	51	46	12	27
HASLAG DAVID G & BARBARA	51	46	12	16
HASNER SHERRI	35	48	13	20
HASS JILL CHRISTINE	29	49	12	20
HASSELRIIS STEPHEN H	33	48	14	24
HASSER EILEEN & MARY B BROWN	13	51	12	20, 29
HASSLER BROOKE E	37	48	12	2
HASSLER GALEN DALE	29	49	12	1
HASSLER THOMAS & JESSICA	19	50	13	13
HASTINGS JEFFREY J	27	49	13	1
HASTINGS JEFFREY J	29	49	12	6
HASTINGS TUCKER L	29	49	12	20
HATCHER CHARLES L & AMBER D	37	48	12	27
HATCHER, FT	37	48	12	3
HATCHETT, FT	39	48	11	28, 29
HATEF MANSOUR & DONNA MCCART	35	48	13	20
HATFIELD DIANA L	37	48	12	3
HATFIELD JANICE J & WILLIAM K	35	48	13	17
HATFIELD JARED & MELISSA	23	50	11	5
HATFIELD JUSTIN K & REBECCA L	43	47	13	8
HATFIELD-CAMPBELL, TRST	37	48	12	1
HATHMAN CONNIE ANN, TRST & JAMES SCOTT HATHMAN, TRST	37	48	12	2
HATHMAN JAMES DEAN	19	50	13	10
HATHMAN JAMES S	37	48	12	1
HATHMAN KELLI	17	50	14	35
HATHMAN SHAUNA	37	48	12	13
HATTON ARCHIE & VIRGEL ALLENE	11	51	13	36
HAUBNER ROGER & THERESA	37	48	12	10
HAUCK HENRY A & GAYLA	43	47	13	3, 10
HAUG VERONICA J	45	47	12	32
HAUPTMANN JOSHUA & CAROLYN	21	50	12	18
HAUSE RUTH ALENE, TRST	55	45	12	23
HAUSWIRTH KATHLEEN L	35	48	13	20
HAVARD ELLIS JR & ALICE	27	49	13	15
HAVARD ELLIS JR & ALICE, TRSTS	27	49	13	22
HAVEMAN CAL E	27	49	13	25
HAVENER RALPH S JR & MICHAEL J	37	48	12	3
HAVENS CLAUDE E & GOLDIE F	27	49	13	23
HAVER SAMUEL BRADLEY	17	50	14	36
HAVERICH HARRY T & FRANCES A	45	47	12	18
HAVERLAND PAMELA S, RT	47	47	11	8
HAWKINS DARRYL & KATHRYN	35	48	13	20
HAWKINS DAVID & KIMBERLY	55	45	12	15, 22
HAWKINS GREGORY D, RT	13	51	12	35
HAWKINS INC	29	49	12	30
HAWKINS JOHN & KEVIN BAY	43	47	13	1
HAWKINS MATTHEW & CHRISTINE	27	49	13	14
HAWKINS SARA & SAMUEL	13	51	12	26
HAWKINS WALTER JR	9	51	14	35
HAWKINS ZACHARY J & DANIELLE M	19	50	13	1
HAWLEY MATTHEW & HOPE	43	47	13	11
HAWTHORN BANK	27	49	13	13
HAYDEN DAVID & PAULA	21	50	12	3
HAYDEN GERALD W & SUSAN M TROJANOR-HAYDEN	49	46	13	1
HAYDEN IAN & KARSYN WEST	23	50	11	19
HAYDEN JANIE MARIE	51	46	12	8
HAYDEN JOHN W & CHARLES G STOWERS	23	50	11	34
HAYDEN JOHN W & RACHAEL L	23	50	11	5
HAYDEN JOHN W & RACHEL	23	50	11	35
HAYDEN JOHN WILLIAM & RACHAEL	23	50	11	22
HAYDEN MARY K	39	48	11	5
HAYDEN RICHARD & SUSAN & RACHEL	33	48	14	2
HAYES AARON & KATIE	43	47	13	6
HAYES ASHLEY D & ZACHERY SCHWAB	27	49	13	20
HAYES BRADY L & MEGAN R	45	47	12	4
HAYES BRIAN & MELISSA D	43	47	13	10
HAYES CHARLES L & WILLA K	27	49	13	14
HAYES CYNTHIA L	29	49	12	14
HAYES DANIEL C & REBECCA	11	51	13	32
HAYES E FAYE	43	47	13	8
HAYES FANNIE L	29	49	12	23
HAYES GRACE & JEMARCUS	37	48	12	3
HAYES JAMES & MELISSA WARREN	29	49	12	20
HAYES JANNIS KAY, TRST	39	48	11	19
HAYES JOHN W	27	49	13	24
HAYES JOSEPH D & LAURA A	43	47	13	8
HAYES JOY M	13	51	12	33
HAYES LARRY W & PAULA J	15	51	11	20
HAYES MANDY L & SUNSHINE M SASS	37	48	12	13
HAYES MEGHAN N & TODD R	25	49	14	23
HAYES NANCY J & MARION M	19	50	13	10
HAYES TYLER & AUDREY	51	46	12	8
HAYNAM JASON & ANITA	21	50	12	33
HAYNES CHERYL L & RONALD JR	29	49	12	13
HAYNES DENNIS J & KATHY J	11	51	13	25
HAYNES ELLEN K	37	48	12	11
HAYNES GARY LEIGH JR	37	48	12	22
HAYNES JOSEPH B & ERIN P	37	48	12	1
HAYNES PAMELA ANN	37	48	12	21
HAYNES STUART C & BRENDA M	53	46	11	19
HAYS GERALD & MARLENE	37	48	12	12
HAYSE SHAUN & AMI	51	46	12	16
HAYSEED FARM LLC	25	49	14	26, 27
HAYSTACK ACRES NEIGHBORHOO D ASSOC LLC	29	49	12	18
HAYWARD CLIFFORD & CONNIE	11	51	13	3
HAZELL EDDIE R & JOYCE A	49	46	13	26, 35
HAZELL LAWRENCE DANIEL	49	46	13	24, 26, 35
HAZELL LAWRENCE DANIEL	51	46	12	19
HAZELRIGG BRENT & KERI	37	48	12	16, 21
HAZEN LIAM DONALD & ALLISON MARIE HAZEN	29	49	12	20
HAZLETT ANDREW JOSEPH & ANDREA D SGARLATTI	43	47	13	2
HAZLETT HARLAN H III & ASHLEY L	29	49	12	17
HAZLETT HARLAND H III & ASHLEY L	29	49	12	17
HAZLETT PAMELA A	27	49	13	19, 20
HAZLETT PAMELA ANN	27	49	13	20
HE WEI & RONG HE	37	48	12	10
HEAD BETHANY & THOMAS	19	50	13	34
HEAD CARL W, RT	51	46	12	7
HEAD ELIZABETH A	17	50	14	36
HEAD ELIZABETH A	25	49	14	1
HEAD JAMES T II & RAELENE E	39	48	11	8
HEAD KENNETH LOREN	51	46	12	7
HEAD MARY, JAMES II & BARBARA	39	48	11	8
HEAD STEVEN D & LAURIE F LOVELL	13	51	12	29
HEAD STEVEN D & LAURIE F LOVELL	51	46	12	7
HEAD STUART & MARTHA, TRST	27	49	13	32, 33
HEADRICK LINDA & DAVID SETZER, TRST	27	49	13	28
HEAPER STEVEN W	27	49	13	25
HEARD AMANDA & TY D BALLARD	23	50	11	19
HEART OF MO GIRL	19	50	13	1
HEART OF MO GIRL SCOUT COUNCIL	21	50	12	6
HEARTLAND, TRSTS A & B	43	47	13	3
HEARTLAND, TRSTS A & B & WILLIAM MARK & LAURA L	43	47	13	3, 10
HEATER CODY	37	48	12	12
HEATER DURWIN & STEPHANIE J	21	50	12	10
HEATH CLAY A & LYNN M	43	47	13	1
HEATH JENNIFER S & MELVIN J JR	31	49	11	31
HEATH JOSHUA & AMANDA M	11	51	13	2
HEAVENLY FIELDS LLC	29	49	12	12
HEAVENLY VALLEY LLC	35	48	13	18
HEAVILAND DAN L & PAULA E	37	48	12	1
HEAVILAND JACQUELINE	37	48	12	11
HEAVIN JAMES A & DONALD W HEAVIN & CONNIE SUE WYATT	27	49	13	12
HEAVIN JAMES A, LE	27	49	13	12
HEBERT DEREK G & KATE E	37	48	12	25
HECHT ALEXIS & JAIME	43	47	13	8
HECHT MELISSA S, RT	13	51	12	28
HECKATHORN ROBERT & LEA ANN	29	49	12	1
HECKEMEYER GREGORY & JENNY GUNIER	49	46	13	25, 36
HECKEMEYER JIM & KAREN	51	46	12	17
HECKEMEYER TAYLOR	55	45	12	15
HECKER MELINDA M	29	49	12	20
HECKMAN BILLY BOB & NANCY	21	50	12	18
HECKMAN CHERINE D	27	49	13	25
HECKMAN DEVON	55	45	12	4
HECKMAN LARRY J & KELLI R, TRST	55	45	12	4
HECTARE LLC	11	51	13	13
HECTARE LLC	13	51	12	18
HEDGLIN LON B & J DENESE FRINK-HEDGLIN	43	47	13	23
HEDIGER RONALD H & MARLA B	29	49	12	26
HEDRICK EDDIE R & LYNNE	27	49	13	20
HEDRICK TIM & JILL A	37	48	12	12
HEDRICK, FT	37	48	12	21, 27
HEERMANCE J NOEL	37	48	12	2
HEESE CHRISTIAN J & JULIE R	29	49	12	23
HEET CRISTINA L & MATTHEW	21	50	12	35
HEETLAND GERALD G & SADIE M	13	51	12	28
HEFFER CAROLINE D & DAVID N	29	49	12	1
HEFFERNAN JUSTIN T & MEREDITH C	27	49	13	24, 25
HEFFERNAN KAREN M & JUSTIN T	27	49	13	24
HEFFERNAN WILLIAM & JUDITH, TRSTS	25	49	14	16, 17, 20, 21, 28, 29
HEFNER ANDREW A & DANA L	35	48	13	20
HEGGER DAMIEN	35	48	13	20
HEGSTAD BRIAN	29	49	12	26
HEGSTAD BRIAN E	21	50	12	20
HEGSTAD DONALD & GERI	21	50	12	19, 20
HEGSTAD JOHN BENJAMIN	21	50	12	19
HEGSTROM PERRY & PATRICIA	31	49	11	19
HEIBEL JOSEPH E & KIMBERLY R	37	48	12	28
HEIBEL ROBERT O JR & DOROTHY	29	49	12	3
HEIBERG JACKSON & ELIZABETH	27	49	13	19
HEID CALEB	37	48	12	21
HEIDARI MASOOD & ANGELA	35	48	13	20
HEIDENREICH ROBERT & JUDY, RTS	45	47	12	20
HEIDI LLC	33	48	14	4
HEIDLAGE ROBERT & HOLLY, RT	43	47	13	9
HEIDY ANN F & JOHN W HEIDY JR	37	48	12	3
HEIDY VICKI L	27	49	13	8
HEIFNER GREGORY F & DEBRA L	27	49	13	21
HEIM LUCAS G & TERESA A, RT	43	47	13	9
HEIMER JACOB W & LYNZIE A	15	51	11	21
HEIMOS MICHAEL	45	47	12	6
HEINE BEVERLY J	19	50	13	15
HEINE KURT W & EMMALEE N L	43	47	13	13
HEINLEIN CHRISTOPHER & LINDSEY	19	50	13	35
HEINLEIN DONNA	29	49	12	18
HEINLEIN DONNA JEAN	27	49	13	2
HEINZ ROBERT D & CYNTHIA E	27	49	13	22, 23
HEISHMAN TONYA	19	50	13	35
HEISHMANN TONYA	29	49	12	19
HEISLER GERALD H	35	48	13	27, 28
HEISLER JESSICA	29	49	12	9
HEITHOLD JACOB R & BONNI N	19	50	13	34
HEITMEYER KELLIE M & CHES A	29	49	12	4
HELAC PPTYS LLC	17	50	14	34
HELD LINDA C	35	48	13	20
HELLAND ALAN WARREN	49	46	13	12
HELLENSMITH JARED & ADRIANA	55	45	12	3
HELLER BURTON & ANDREA	21	50	12	26
HELLER JAMES P & CHARLENE M	15	51	11	14
HELLER JAMES P & CHARLENE M	23	50	11	15
HELLER JAMES P & CHARLENE M	45	47	12	10
HELLER MARGARET J	25	49	14	35
HELLIGE DENNIS I & MALISSIE G	37	48	12	12
HELLING CHRIS	43	47	13	9
HELLING DAVID W & DEANNA M	33	48	14	1
HELM MICHAEL N & SHERRI K, RT	29	49	12	34
HELMING JOSEPH H & SUSAN	53	46	11	6
HELMKA DANIEL RYAN	45	47	12	29
HELMKA JANE ELLEN	19	50	13	15
HELMKA JUSTIN R & ROXANNE M	45	47	12	29
HELMKA MAURICE-LORRAINE, TRST	19	50	13	10
HELMKA MAURICE-PATTY, TRST	21	50	12	13
HELMKA ROBERT-KATHRYN, TRST	51	46	12	4
HELMS BRETT C	13	51	12	35
HELMS JAMES E & EDITH L, TRST	19	50	13	12
HELMS MYRON D & MICHELLE	51	46	12	16
HELMS TANNER D & JULIA	49	46	13	2
HELMSTETLER TIMOTHY JOSH & KATE	47	47	11	8
HELMUTH TYRELL M & MARY R	37	48	12	3
HELSEL KADEN	29	49	12	9
HELTON JAMES A & CHERYL K	29	49	12	17
HELTON MICHAEL & JORDAN	51	46	12	30
HEMMANN STEVEN A & SUZANNE M	35	48	13	20
HEMME CONST LLC	33	48	14	26
HEMME CONST LLC	37	48	12	1
HEMME CONST LLC	43	47	13	9
HEMME ORIE M & ALYSSA	43	47	13	9
HEMME RENTALS LLC	37	48	12	1
HEMME, FT	35	48	13	18
HEMME, FT	37	48	12	28
HEMMER JOHN & TONI, TRST	37	48	12	3
HEMPEN KEVIN & AMY	23	50	11	33
HEMPEN KEVIN A & AMY R	23	50	11	33
HEMPEN KEVIN A & AMY R	31	49	11	4
HENAGE SCOTT C	25	49	14	26
HENDERSON ANITA RAY	27	49	13	8
HENDERSON CYNTHIA L	29	49	12	9
HENDERSON DOUGLAS & ALICIA, RT	29	49	12	33
HENDERSON GARY & DOLORES E, RT	55	45	12	3
HENDERSON GROVENE A	37	48	12	3
HENDERSON JEFFREY L	37	48	12	2
HENDERSON KEVIN R & BRIDGETT A	37	48	12	12
HENDERSON LORENZIA JR & SHELBY	37	48	12	12
HENDERSON ROBERT L & TAMATHA F MCMILLAN	55	45	12	3
HENDREN ARCHIE D JR & BRITNI M	49	46	13	1
HENDREN BRETT & LISA	27	49	13	24
HENDREN CARMEN	23	50	11	30
HENDREN CODEY & MICHAELA WINN	15	51	11	27
HENDREN HAROLD E II & AMY J	29	49	12	4
HENDREN JACKY & CARMEN	31	49	11	15
HENDREN JAMES A & CONNIE B	25	49	14	8, 9
HENDREN JESSIE LOVE & ANTHONY DALE SPARKS	23	50	11	32
HENDREN RALPH A III	23	50	11	32
HENDREN STEVEN JR & CHARLES NICHOLS	19	50	13	3
HENDREN VERDA	19	50	13	35
HENDRICKS CHAROLETTE ANN	29	49	12	18
HENDRICKSON CODY	45	47	12	3
HENDRICKSON GARY & NYOKA & EARL	27	49	13	24
HENDRICKSON JOHN & CAROL	21	50	12	34
HENGGELER GERALD & CINDRA	11	51	13	15, 16
HENGGELER JOSHUA	35	48	13	29
HENKE HAYDEN M & SARAH SCHLEMEIER	37	48	12	28
HENKE KATHLEEN & BRENT	15	51	11	28
HENKE LINDY LARAINE & LANCE M	21	50	12	16
HENLEY JAMES L & MARY J	55	45	12	22
HENLEY REBECCA E	13	51	12	23
HENLEY SAMUEL T & CRYSTAL M	35	48	13	20
HENLEY, FT	33	48	14	1
HENNAGIR JOHN & SCOTT BARGER	21	50	12	1
HENNESS STEVEN A & KERRI A	27	49	13	25
HENNESSEY LINDA A, FT	11	51	13	35
HENNESSY TIMOTHY M & REBECCA J	39	48	11	31, 32
HENNING SUE L	29	49	12	10
HENNINGER, FT	15	51	11	20
HENRY BRENDA SUE	31	49	11	29
HENRY CARL L, TRST	51	46	12	17
HENRY CAROLYN J	43	47	13	6
HENRY CHARLES & GINA	21	50	12	24
HENRY CHARLES & GINA	27	49	13	13
HENRY DALTON	55	45	12	3
HENRY ERNEST & GINA	21	50	12	3
HENRY JAMES DEAN & DEBBIE JUNE	29	49	12	5
HENRY JEFFREY A & MELANIE A	43	47	13	15
HENRY JERRY R & GLENNA H	37	48	12	12
HENRY LAWRENCE D, RT	55	45	12	14
HENRY LOUIS & ANDREA JOHNSON	29	49	12	16
HENRY NELSON D, TRST	37	48	12	27
HENRY NICOLAS	31	49	11	3

NAME	PG	T	R	SEC
HENRY ROBERT R	29	49	12	5
HENRY SHAUN J & TONYA L	45	47	12	9, 10
HENRY WILLIAM D	29	49	12	20
HENSEL KENNETH A & MARGARET I	27	49	13	19
HENSLEE BRANDON & PAIGE M PINSON	43	47	13	9
HENSLEY EARLEEN L, RT	31	49	11	31
HENSON RENEE ELAINE & CHARLES D	43	47	13	13
HENSTORF GEORGE W & RHONDA	37	48	12	3
HENTGES HAROLD L & CECILIA S	45	47	12	19
HENTGES HAROLD L & CECILIA S, RT	45	47	12	19
HENTGES MICHAEL G & JAMI A	33	48	14	2
HENZE HANNAH L	35	48	13	18
HENZEL TIMOTHY J & LAURA L	35	48	13	28
HENZL MICHAEL & JEANNE BOSCHI	19	50	13	29
HERBOLD CARL A JR & ANGELA M	29	49	12	3
HERBOLD CHRISTOPHER & KELLI	23	50	11	19
HERCULES TIMOTHY & JOSHUA	27	49	13	30
HERD EDITH MARIE	39	48	11	5
HERD NICHOLAS L & JENNIFER L	21	50	12	19
HERETH JUSTIN & BROOKE	33	48	14	13
HERETH RIC & BERNIE	33	48	14	13
HERETH RIC & BERNIE	35	48	13	18
HERICO RAUL B & ELISA C	27	49	13	25
HERICO ROBIN L & YOON JEE	29	49	12	9
HERIGON JEFFREY E & TRACEY A	33	48	14	24
HERIGON RYAN & KELLY	11	51	13	29
HERIN BRENT	37	48	12	1
HERIN FRANCIS & MARSHA	37	48	12	21
HERIN KIMBERLY K(SLATTERY)	45	47	12	22
HERLEIN BRET M & KODI L	27	49	13	25
HERLING SARAH	37	48	12	12
HERMAN KEITH & WENDY REINKE	37	48	12	15
HERMAN MARIE L	27	49	13	11
HERMAN ROSS L & SHELLY A	27	49	13	14
HERMAN, FT	37	48	12	3
HERNANDEZ JOSE L & ERICA	35	48	13	20
HERNANDEZ JOSE MANUEL VELASQUEZ	29	49	12	26
HERNANDEZ KATHERINE L	29	49	12	16
HERNANDEZ MARIA	43	47	13	16
HERNANDEZ RAMON & COLEMAN BALES	33	48	14	2
HERNANDEZ RAUL ROSAS	37	48	12	3
HERNANDEZ-SANCHEZ JOSE LUIS & MEGAN N HERNANDEZ	51	46	12	3
HERNANDEZ-VASQUEZ JOSE LUIS & BERTHA M VASQUEZ	27	49	13	1, 12
HERNDON DENISE	35	48	13	29
HERNDON DONNELL	29	49	12	35
HERNKE JASON J	51	46	12	16
HERRERA DIEGO	27	49	13	11
HERRERA FERNANDO & MARY	37	48	12	2
HERRING DOYLE W JR & MARTHA J	11	51	13	17, 18
HERRING JACOB PETER VI & SANDRA	23	50	11	29
HERRING RICK L	17	50	14	24
HERRON DONALD R & DEANNA F	45	47	12	15
HERRON JERALD & NORIDEL	33	48	14	1
HERRON THOMAS & NANCY, TRST	17	50	14	13
HERRON THOMAS & NANCY, TRST	19	50	13	30
HERRON WILLIAM N & BETTY J, RT	47	47	11	33, 34
HERSCHBACH JEFFREY C	25	49	15	36
HERSCHBACH JEFFREY C	33	48	15	1
HERTER CHRISTOPHER M & NICOLE R I	43	47	13	20
HERTER VERA L, RT	37	48	12	3
HERWALD CHAD M & DEANNA	29	49	12	7
HERWALD LILY NICOLE	29	49	12	7
HERZOG ANTHONY E	37	48	12	3
HESEMANN LYNN E, RT	37	48	12	13
HESEMANN NATHAN & LAURA, RT	37	48	12	24
HESKETT THERESA M	43	47	13	1
HESS JAMES & LINDA	21	50	12	12
HESS LAURA	19	50	13	17
HESS LUCY A, A/K/A LUCIE A HESS	45	47	12	22
HESS MACKENZIE & SETH	19	50	13	22
HESS ROBERT II & KAREN & ROSEMARY	51	46	12	17, 20
HESS STANLEY D & DONNA J, TRSTS	11	51	13	7, 8, 17, 18
HESS STANLEY D, TRST	11	51	13	9, 10, 14, 15
HESS STANLEY D, TRST	29	49	12	30
HESS STANLEY D, TRST & DONNA J HESS, TRST	11	51	13	8, 17
HESS STANLEY DUANE, TRST	11	51	13	9
HESSELBEIN CRAIG F & ADRIANE C	51	46	12	7
HESSELTINE JOSHUA JORDAN	29	49	12	20
HESSENKEMPER ERIC W & DUSTY R	51	46	12	34
HESTER DEBBIE	35	48	13	20
HESTER RALPH E JR	27	49	13	24
HESTIR CYNTHIA A, TRST	43	47	13	36
HESTON CHRISTIAN G & DAWN M	47	47	11	20
HEUER JAMES A & TAMMY D	17	50	14	26
HEUER JAMES A & TAMMY D	19	50	13	12
HEUER JAMIE A	19	50	13	12
HEUER JERRY L & DEBBIE J	23	50	11	32
HEUER JESSICA E	35	48	13	29
HEUER JOSEPH L & TERESITA J	45	47	12	33
HEUER MARY ANN	13	51	12	34
HEUER MICHAEL WAYNE	13	51	12	34
HEUER ROB & KELLI	19	50	13	1, 2
HEUER TROY J & SAMANTHA J	13	51	12	34
HEUER VERNON W	13	51	12	34
HEUER, FT	13	51	12	34
HEUER, FT	21	50	12	10, 33
HEUN DENNIS E & PAMELA S	27	49	13	35
HEWITT MARILYN J, RT	21	50	12	14
HEYDN, FT	29	49	12	19, 20
HEYEN GERALD A JR & PAMELA A	27	49	13	2
HEYEN JACOB A & CHRISTINA R	27	49	13	29
HEYER MARK & CHARLETTE	19	50	13	1
HEYER TARA	37	48	12	12
HEYING ANTHONY FREDERICK	29	49	12	29
HH157 LLC & KRISTINA M WEAVER	29	49	12	12
HH157 LLC & KRISTINA M WEAVER	31	49	11	7
HIAMP CO LLC	19	50	13	22
HIATTE SANDRA	29	49	12	9
HIBBARD BRUCE E & DANA L	33	48	14	22
HIBBARD MATTHEW	29	49	12	20
HIBBS DARIN & HEIDI & TREVOR E & ALISON L	23	50	11	19
HIBBS SALLY A	37	48	12	12
HIBBS, FT	23	50	11	19
HICKAM ANTONIO L	37	48	12	11
HICKAM CARRIE L, TRST	33	48	14	24
HICKAM INEZ, RT	43	47	13	4
HICKAM INEZ, TRST	33	48	14	17
HICKAM INEZ, TRST	37	48	12	11
HICKAM JOSEPH W ET AL	43	47	13	1
HICKAM JOSHUA	29	49	12	20
HICKEN FREDA ANN, RT	23	50	11	31
HICKERSON JEFFREY D & LORI L, RT	47	47	11	8
HICKMAN TAMMY L, RT	33	48	14	2
HICKS COURTNEY B	43	47	13	10
HICKS CYNTHIA J & KEVIN D	37	48	12	3
HICKS REX & HANNAH LITTLE	45	47	12	3
HIEKE LEONARD W & GERALDINE F	27	49	13	27
HIESBERGER JOHN J	27	49	13	27
HIGBEE DENA K	31	49	11	29
HIGDON MATTHEW L, RT	21	50	12	36
HIGGINBOTHAM RON & CHRYS, FT	43	47	13	10
HIGGINS CHADWICK CHARLES & CARRA DELL WALTER-HIGGINS	43	47	13	13
HIGGINS DANIEL & ANDREA	51	46	12	21
HIGGINS JOHN CHARLES III & CODY ROBERTSON HIGGINS	43	47	13	17
HIGGINS KRISTY A & MATTHEW P	39	48	11	5
HIGGINS RALPH & ROSALEE, FT	55	45	12	13, 24
HIGGINS SHAWN & JENNIFER	51	46	12	13
HIGGINS TRACY & CATHERINE RUTTY	37	48	12	21
HIGH POINT PITCH LLC	43	47	13	15
HIGH POINT RENTAL LLC	51	46	12	1
HIGH TIDE DESIGN & BUILD LLC	29	49	12	26
HIGHER INVS OF MO LLC	27	49	13	1
HIGHER INVS-4591 O'NEAL LLC	27	49	13	28
HIGHER INVS-O'NEAL LLC	27	49	13	28
HIGHFIELD IMPROVEMENT CORP	37	48	12	11
HIGHLAND PPTYS CO	43	47	13	2
HIGHLAND THOMAS R MD, TR	29	49	12	35
HIGHLAND THOMAS R MD, RT	29	49	12	35
HIGHLANDS PPTYS LLC	45	47	12	4
HIGHLEY GABRIEL & ANNA MARIE JUDITH MAURIZI	27	49	13	29
HIGHT MICHAEL D & CATHY A	21	50	12	3
HIGHT ROY ANDREW & EMILY E	29	49	12	18
HIGHT ROY D	21	50	12	3
HILBERT THOMAS D NON- MARITAL, TRST & ANGLIA H	35	48	13	17
HILBRENNER JEFF & KAREN	33	48	14	1
HILBRENNER JEFF & KAREN	35	48	13	20
HILDEBRAND JAMES & HAN SIM	27	49	13	22
HILEY JOHN RICHARD & KIMBERLY J, RT	27	49	13	12
HILEY MARY BETH	37	48	12	10
HILGEDICK BENJAMIN & KIMBERLY	51	46	12	32
HILGEDICK KRISTIE, RT	55	45	12	11
HILGEDICK MARVIN & BARBARA	55	45	12	6
HILGEDICK, FT	55	45	12	7, 8
HILL ADRIANA	25	49	14	5, 7, 8
HILL BEATRICE A	33	48	14	2
HILL CASSIDY B	29	49	12	19, 20
HILL CHRISTOPHER L & MICHELLE L	33	48	14	4
HILL CHRISTOPHER S & LYNN PARKER-HILL	29	49	12	2
HILL CHRISTOPHER S & VANESSA J	51	46	12	27
HILL CLAYTON R & JEANETTE A	29	49	12	17
HILL DARRELL & BETTY	27	49	13	12
HILL ELOISE W	37	48	12	3
HILL FREDRICK R & SUSAN I, RT	21	50	12	17, 20
HILL GERALD F & DONALD	29	49	12	18
HILL GERALYN M & STEPHEN R	27	49	13	11
HILL JAMES R & JUDITH M	51	46	12	27
HILL JOHN-DELORIS, TRST	35	48	13	29
HILL KENNETH DALE & DANA SUE	13	51	12	36
HILL MATTHEW A & LORI L	15	51	11	28
HILL MICHAEL T & KRISTEN P	21	50	12	6
HILL MONTGOMERY A & KELSEY E	43	47	13	9
HILL ROBERT & SARAH	43	47	13	1
HILL ROBERT A & SARAH J R	43	47	13	8
HILL ROBERT E & ROCHELLE L	11	51	13	12
HILL RYLAN J & REBECCA D	37	48	12	12
HILL SARAH A & ARTIE T	29	49	12	19, 20
HILL SCOTT & ERICKA	11	51	13	7
HILL SCOTT M & CORRINE R	17	50	14	10
HILL STEPHEN R & GERALYN M	17	50	14	10
HILL TIMOTHY D & KELLY L	33	48	14	1
HILL TREVOR & ANDREA MITCHELL	13	51	12	28
HILLARD ALAN & SHARON, TRST	19	50	13	16, 17
HILLCREEK ACRES ASSOC INC	43	47	13	14
HILLCREST RESIDENTIAL CARE INC	29	49	12	3
HILLEBRAND L GRACE	31	49	11	7
HILLENBRAND THOMAS J & LIBBY G	45	47	12	16
HILLERMAN DONALD P & WANDA L	17	50	14	24
HILLERMAN ROBERT J & CINDY L	27	49	13	11
HILLERMAN ROBERT J II & ALEXANDRIA RYDZ	27	49	13	11
HILLERMAN WANDA L & DONALD P	17	50	14	24
HILLERMAN, FT	27	49	13	11
HILL-LOBL ELLIOTT	21	50	12	3
HILLMAN RICHARD E & LAURA S	43	47	13	14
HILL-NEAL RACHEL K & TREY A	29	49	12	11
HILLS & VALLEYS RETREAT LLC	45	47	12	27
HILLS VIEW ACRES LLC	27	49	13	19
HILLVIEW ACRES HOMEOWNERS ASSOC INC	29	49	12	11
HILLYER CATIE & CODY ALLISON	51	46	12	35
HILLYER LAUREL	27	49	13	14
HIMMELBERG JONATHAN E & KAREN S	51	46	12	16
HINCH JUDITH A	19	50	13	24
HINDS R DAVID & TINA	35	48	13	28
HINDU TEMPLE & COMMUNITY CENTER OF MID-MISSOURI	37	48	12	28
HINES HAWKS HAVEN PARK, TRST	25	49	14	31, 32
HINES HAWKS HAVEN PARK, TRST	33	48	14	5, 6
HINES JOHNNY P L & KATHERINE S	37	48	12	11
HINES MELISSA	37	48	12	11
HINES ROBERT H & SHERI L	23	50	11	20
HINES ROBERT W & KANYA	51	46	12	13
HINKEBEIN BRIAN P & ALISSA N	43	47	13	20
HINKLE NORMAN	19	50	13	5
HINMAN JANET	51	46	12	28
HINSHAW BERNARD	37	48	12	2
HINSHAW FAMILY PTP LP	43	47	13	6
HINSHAW FRED N & JANET M, FT	35	48	13	6
HINSHAW KEVIN & JANICE	33	48	14	22
HINSHAW PAUL A & MICHELLE L	37	48	12	15
HINSHAW PAUL A & MICHELLE L	43	47	13	6
HINSON WILLIAM E	21	50	12	33
HINSPETER CHARLES M & CYNTHIA A, FT	15	51	11	17
HINTEN DAVID L	15	51	11	30
HINTON INVS LLC	27	49	13	12
HINTON JESSE & KARA	53	46	11	7
HINTON PAMELA & MICHAEL BRUZINA	51	46	12	30
HINTON PPTYS, LLC	27	49	13	12
HINTON RENTALS LLC	27	49	13	12
HINTON VENTURES LLC	27	49	13	1, 12
HINZ STEVEN A & LORI A	51	46	12	8
HIPPLE ROBERT L	27	49	13	14
HIRES CHRISTOPHER & JESICIA & STEVEN HIRES	29	49	12	7
HIRES JOSEPH & JULIE D	43	47	13	14
HIRNER CHARLES A II & CARA M	19	50	13	27
HIRSCH JAI K & KIMBERLY B DILL	45	47	12	18
HIRTH JOHN A & KERRY M	45	47	12	15
HISLE STEPHEN R & SANDY & ALICIA D HISLE	37	48	12	16
HITE JEFFREY T & LAURA B	29	49	12	23
HITZHUSEN GERALD L & DEBORAH COLLIER	37	48	12	11
H-M MO LLC	39	48	11	7
HOBBS DARWIN & PAULETTE	23	50	11	29
HOBBS PAUL S & JANICE E	37	48	12	24
HOBBS VICKI M, RT	35	48	13	30
HOBBS VICKI, RT	33	48	14	25
HOBC LLC	33	48	14	16
HOBSON GEORGE K & KAREN P, RT	37	48	12	36
HOBSON MILDRED P, TRST	35	48	13	20
HOCHHEIMER CHRISTOPHER MARK & TRACI MEREDETH	21	50	12	30
HODAPP CORY	51	46	12	17
HODAPP ROGER R & JOAN L	51	46	12	17
HODGE CONNIE S & MARK	15	51	11	33
HODGE DAWN WENDY	11	51	13	34
HODGES CHRISTOPHER & MAURA	29	49	12	13
HODGES DUSTIN & KAYLA	23	50	11	6
HODGES ELAINE ROSE	37	48	12	12
HODGES GLEN E & GLORIA J	51	46	12	26
HODGES JAMES R & JOSEPHINE A	11	51	13	12
HODGES JOSEPH A	29	49	12	13
HODGES MARTIN D & KATHY A	23	50	11	6
HODKINS ROBERT E & HELEN A, RT	21	50	12	1
HOEDOWN LLC	43	47	13	1
HOEFELMAN BRIAN	51	46	12	34
HOEFELMAN KEVIN & MICHELLE A COLE	55	45	12	11
HOEFELMAN MARTHA ANN	11	51	13	27
HOEHNE MARK & JESSICA	37	48	12	27
HOENES CHARLES K & PAULA M	33	48	14	13
HOEPPNER RICHARD E & PAMELA P	43	47	13	11
HOER JONATHAN P & PAULA S	45	47	12	15
HOER MICHAEL P	37	48	12	11
HOERSCHGEN PAUL	35	48	13	20
HOERSTKAMP MARK	35	48	13	20
HOEVELMAN L SUE, TRST	55	45	13	12
HOEVELMAN RALPH OTTO	55	45	12	7
HOEVELMAN RALPH OTTO	55	45	13	12
HOEVELMANN MARIE ESTATE	55	45	12	18
HOF ANNA M	29	49	12	3
HOFEDITZ JAMIE	25	49	14	35
HOFEDITZ VINCENT F & JOANN	25	49	14	4
HOFEDITZ VINCENT F & JOANN	9	51	14	25
HOFEN, FT	39	48	11	19, 30
HOFEN, FT	43	47	13	26
HOFF KEVIN & JEANNIE, TRST	27	49	13	23
HOFFMAN DONALD R & WANDA P	19	50	13	35
HOFFMAN DUSTY L & SUNNY JO	43	47	13	23
HOFFMAN HARVEY A	27	49	13	27
HOFFMAN JASON C & AMANDA L ALLMON, RT	55	45	12	14
HOFFMAN JEFFREY M	13	51	12	30
HOFFMAN JIMMY & SUSAN	43	47	13	1
HOFFMAN RYAN C & KAYLA B	29	49	12	14
HOFFMANN TYLER & WHITNEY	43	47	13	13
HOFMANN CAROL A	25	49	14	2
HOFMANN CAROL A	35	48	13	27, 28
HOFMEISTER BRIAN & LAURA	29	49	12	6
HOFSESS ROBERT M & DANA R	43	47	13	9
HOGAN SHAHN A & KERRI M	35	48	13	29
HOGUE DARREL L & CAROLYN A	43	47	13	10
HOHLT EDWARD D JR	27	49	13	25
HOHLT EDWARD DAULBERT	35	48	13	29
HOLBROOK LEE & NINA STAWSKI	51	46	12	19
HOLDEN SUSAN J	29	49	12	9
HOLDER BLANE L & SHEILA K	45	47	12	4
HOLDER MICHAEL L & CAROLYN SUE	13	51	12	8
HOLDER MICHAEL L & CAROLYN SUE, RT	13	51	12	8
HOLDMEIER DENNIS C & SHIRLEY A, FT	17	50	14	33, 34
HOLEKAMP TIMOTHY LOUIS ROBERT	45	47	12	15
HOLIMAN BUD & GERALDEAN C, RT	47	47	11	18
HOLLAN JERRY A & NINA F WINKELMAN-HOLLAN	11	51	13	10
HOLLAND ALEXANDER & JESSICA	11	51	13	3
HOLLAND CHARLES A & JENNIFER L	13	51	12	4
HOLLAND JAMES & KATRINA	11	51	13	24
HOLLAND JAMES & KATRINA	17	50	14	24
HOLLAND JOSHUA & ERIN KEITH	37	48	12	12
HOLLAND KAYLA M & MICHAEL S VELASQUEZ	27	49	13	24
HOLLE MICHAEL J & JULIE M	33	48	14	5
HOLLEY THOMAS A & BECKY M	37	48	12	12
HOLLEYWOOD ESTS LLC	29	49	12	29
HOLLIDAY DARRIN MICHAEL & DAVID LEWIS HOLLIDAY II	13	51	12	17
HOLLIDAY DAVID L II & HOLLY JO	23	50	11	26

NAME	PG	T	R	SEC
HOLLIDAY LORI	25	49	14	26, 27
HOLLIDAY LORI ANN	25	49	14	26
HOLLIDAY MATTHEW R & DIANN M	51	46	12	19
HOLLIDAY ZACHARY M & JESSICA E	35	48	13	27, 28
HOLLINGSHEAD JACKIE W & LINDA S	51	46	12	16, 21
HOLLINGSWORTH ROBERT B & DIANE	35	48	13	20
HOLLIS JOYCE A	27	49	13	11
HOLLIS JUSTIN T & KATRINA	51	46	12	33
HOLLIS ROBERT N	33	48	14	27
HOLLOWAY GREG & ANGELA	29	49	12	34
HOLLOWAY KANE D & TIFFANY M	23	50	11	35
HOLLOWAY KANE D & TIFFANY M	31	49	11	3
HOLLOWAY NANCY J	55	45	12	16
HOLLRAH DORIS JEAN & DAVID F	17	50	14	13
HOLLRAH SEAN D & MICHELLE A	27	49	13	26
HOLLY DALYNNE M & MARK A	29	49	12	20
HOLLYWOOD ESTS I LLC	29	49	12	29
HOLMAN JACOB W & RACHEL	33	48	14	8
HOLMES BYRON	27	49	13	24
HOLMES DREW & MONICA	27	49	13	20
HOLMES FAMILY, RT	27	49	13	12, 13
HOLMES JEFFREY	35	48	13	20
HOLMES LYSA N & DAVID L	33	48	14	4
HOLMES MARTA LOUISE	27	49	13	30
HOLMES MICAH A & HOLLIE S	27	49	13	27
HOLMES RAYFIELD	37	48	12	21
HOLMES SHARON	27	49	13	11
HOLMES STEPHEN & LINETTA HOLMES	29	49	12	5
HOLMQUEST GREGORY & JACQULEINE	33	48	14	1
HOLSINGER LINDA M	27	49	13	13
HOLSINGER MARY ANN, RT	15	51	11	29
HOLST MARK & MEGAN	33	48	14	2
HOLSTEIN, FT	37	48	12	27
HOLSTEN CHARLES W II & SHAWNEE	43	47	13	27
HOLT ALFRED E & SUSAN P	27	49	13	25
HOLT DOLORES MARIE, RT	53	46	11	29
HOLT EDWARD & SHARYN LYNN HOLT	55	45	12	3
HOLT MCNAIR SAMUEL DOUGLAS & JENSEN NICOLE	35	48	13	20
HOLT SCOTT C	29	49	12	20
HOLTON BRADY J & KEVIN HOLTON	49	46	13	26
HOLTON JAMES R & PATRICIA S	49	46	13	26
HOLTON JAMES R & PATRICIA S	51	46	12	21
HOLUB FAMILY, TRST	45	47	12	31
HOLUB JENNIFER KAE	43	47	13	9
HOLZHAUSER JEROME & LYNDA	43	47	13	22
HOLZUM DAVID & TRACY	47	47	11	17
HOMAN BARRY L	19	50	13	16
HOMAN BRYCE M	19	50	13	20
HOMAN CRYSTAL D & GLADYS MCFARLAND	33	48	14	11
HOMBS JOSHUA & LAURA LAWSON	11	51	13	10
HOMBS ROY M & TINA R	37	48	12	12
HOMBS ROY M & TINA R, TRST	27	49	13	25
HOMECO DVPMT LLC	27	49	13	11, 13, 14
HOMER RAYMOND C JR & JENNIFER L	45	47	12	22
HOMES 4 LIFE LLC	37	48	12	12
HOMETOWN EQUITY PARTNER LLC	37	48	12	21
HONAKER MICHAEL R	37	48	12	2
HONEA MICHELLE J & TERRY D	29	49	12	5
HONEYSUCKLE HILL, TRST	23	50	11	9
HONSE EDWIN W & VICTORIA A	55	45	12	14
HOOD BRAD & DEANA BROWN-HOOD	45	47	12	16
HOOD DAVID-GLENDA, TRST	29	49	12	33
HOOD KENNETH R & DIANA M	25	49	14	26
HOOD KENNETH ROY JR & DIANA M	25	49	14	23, 26
HOOD WANDA SUE & JESSE G	11	51	13	27
HOOIBRINK FREDERICK D	55	45	12	15
HOOIBRINK MARK A & LAURA LEE	55	45	12	22
HOOK BARBARA S	29	49	12	26
HOOKER RALPH	29	49	12	9
HOOPER ALISON FAIRFIELD	19	50	13	26
HOOPER CHARLES E & BONNIE L	25	49	14	36
HOOPER CHARLES E & BONNIE L	27	49	13	31
HOOPER LYNNE & TYSON WAYNE BRIX	49	46	13	26
HOOPER MICHAEL J	25	49	14	13
HOOS JOHN H & STEPHANIE L	37	48	12	21
HOOSIER VIRGIL E	29	49	12	9
HOOVER DYLAN	39	48	11	8
HOOVER ERIN	33	48	14	2
HOOVER KELLY ELIZABETH	13	51	12	34
HOPKE DEBRA E	43	47	13	11
HOPKE JAMES L & PAMELA K	29	49	12	16
HOPKE MEGAN N	29	49	12	20
HOPKINS ALFRED J & SHERYL A	29	49	12	26
HOPKINS DANIEL R & PAMELA L	55	45	12	13, 14
HOPKINS ERICA	29	49	12	26
HOPPER DANIELLE S & LANCE L	33	48	14	1
HOPSON LAND & CATTLE LLC	31	49	11	8, 10
HOPSON LAND & CATTLE LLC	39	48	11	6
HORAK BILLIE K, RT	37	48	12	12
HORAK MOLLY S	27	49	13	14
HORAN RYAN & REBECCA	37	48	12	16
HORISK CLAIRE & REGINALD COCROFT	47	47	11	28
HORIZON BUILDERS INC	33	48	14	1
HORIZON STEEL BUILDERS LLC	37	48	12	3
HORMAN BRUCE & DEBORAH	29	49	12	35
HORN ERIC C & LORI A	51	46	12	8
HORN FRED-WANDA, TRST	29	49	12	26
HORN MOLLY & EVAN HAYS	27	49	13	24
HORN SAMUEL L	27	49	13	2
HORN SARAH A & JOHN T	43	47	13	14
HORNE AMBER N	23	50	11	17
HORNE JANET & JULIE BOLTON	31	49	11	7
HORNE VERNE R	29	49	12	12
HORNECKER JOHN R JR & RESA	43	47	13	36
HORNER DAVID A, TRST	37	48	12	27, 34, 35
HORNER DAVID A, TRST	47	47	11	10, 15, 16
HORNICK JOHN A & LESLIE G	51	46	12	25
HORRELL MARK SR & TRISHA WINKLEVOSS-HORRELL	19	50	13	9
HORRELL TERESA J	35	48	13	20
HORSEMAN AUTUMN M	43	47	13	10
HORSEMAN ROBERT PAUL & LINDA	35	48	13	29
HORST THEODORE & BARBARA JEANNE	33	48	14	24
HORSTMAN & BIHR, FT	19	50	13	14
HORSTMANN JEFFREY A	27	49	13	25
HORSTMEIER GREG & DOLORES SHEARON	43	47	13	13
HORSTMEIER MEGAN	45	47	12	6
HORTENSTINE DAVID EARL & LYNNE ANN, FT	29	49	12	34
HORTON FARMS LLC	39	48	11	32
HORTON JACK R, TRST	35	48	13	30
HORTON JAMES R	33	48	14	25
HORTON SHARON S	51	46	12	26
HORVATICH CHRISTOPHER & BREVIN	35	48	13	20
HOSACK SCOTT JAMES	27	49	13	25
HOSEY CRAIG A & JENNIFER J	37	48	12	12
HOSFORD HERBERT & SHERRY	33	48	14	9
HOSMER ELIZABETH & NEVILLE	51	46	12	20
HOSTETLER J MARK & LISBETH M	37	48	12	12
HOSTETLER LYNN D & D ANDREW BABEL, TRS	27	49	13	24
HOSTETLER PPTYS LLC	27	49	13	24
HOSTETLER PPTYS LLC	35	48	13	20
HOSTETTER ROBERT & ROBERTA	35	48	13	18
HOUCHINS KATHERINE E	17	50	14	1, 2
HOUCHINS KAY P	29	49	12	6
HOUG LYNN & RITA	27	49	13	7
HOUGH BRANDON D & MARY M	13	51	12	34
HOUGH GARY D	27	49	13	31
HOUGHTON HOWARD L & KAREN M THIES, RT	23	50	11	19, 30
HOUIN SCOTT J & JODI L	45	47	12	18
HOUNSCHELL PAUL L	37	48	12	3
HOUSE CAROL A	17	50	14	1, 12
HOUSE JAMES E JR & MARGARET R SHANAHAN	29	49	12	18
HOUSE JASON RAY	19	50	13	34
HOUSE KARL LANCE	27	49	13	14
HOUSTON ANITA L	43	47	13	10
HOUSTON DEBORAH L & WILLIAM M	27	49	13	1, 12
HOUSTON DONALD O & DEBORAH L	43	47	13	9
HOUSTON DONALD O & DEBORAH L, RT	33	48	14	21
HOUSTON KATHRYN F, TRST	39	48	11	6
HOUSTON KIMBERLIE A	37	48	12	10
HOUSTON MATTHEW W & ALARICE J, RT	47	47	11	17, 18
HOUSTON RUSSELL & ANITA	43	47	13	24
HOUSTON SUSAN M & CONNIE S ADAMS, RT	33	48	14	1
HOUSTON THOMAS E & STACIE J	43	47	13	11
HOVEY THOMAS C & JULIE BOUCHER	27	49	13	30
HOVIS DWAIN M & YOLANDA R	33	48	14	13
HOVIS FAMILY, RTT	33	48	14	12, 13
HOWALD TIMOTHY MICHAEL	35	48	13	20
HOWARD AARON W & ELIZABETH A	19	50	13	20
HOWARD AMIE	43	47	13	16
HOWARD BRYAN	33	48	14	1
HOWARD C S, RT	39	48	11	4
HOWARD JENNIFER A & JOSHUA C	37	48	12	12
HOWARD JOSHUA & ELIZABETH	27	49	13	24
HOWARD MARK D & CANDACE C	15	51	11	21
HOWARD MICHAEL A & NANCY J	21	50	12	17
HOWARD MICHAEL J & TRACI D	51	46	12	28
HOWARD RICHARD & EVETTE NISSEN	39	48	11	5
HOWARD RODNEY	29	49	12	12
HOWARD WILLIAM C III & SHERRI	27	49	13	35
HOWARD, FT F/B/O TAMMY LYNN STRAWN	25	49	14	1
HOWARD, FT F/B/O TAMMY LYNN STRAWN	27	49	13	6
HOWE BRADLEY & AUDRIE & BROOKLYN HOWE	29	49	12	16
HOWELL ALEXANDER & RACHEL	19	50	13	29
HOWELL CASEY & KAREN	37	48	12	16, 21
HOWELL DYLAN	51	46	12	34
HOWELL MICHAEL & DANA, FT	33	48	14	26
HOWLAND JOHN S & JANE L	33	48	14	24
HOWLAND JOSEPH ROBERT	35	48	13	20
HOWLAND ROBERT J & KATHERINE A	33	48	14	24
HOYER ANNEMARIE	21	50	12	15
HOYES LEVI T	29	49	12	17
HOYT DANIEL S & AMBER JO	21	50	12	19
HQ REAL ESTS LLC	39	48	11	5
HRD INVS LLC	33	48	14	2, 22
HRDINA CHAD A	33	48	14	10
HRDINA ROSS & LINDSAY	33	48	14	22
HSER EH & EL THAW HSER	33	48	14	2
HSM LLC	21	50	12	14
HSM LLC	29	49	12	15
HSU CHIA-JUNG & MAN-HUA CHEN	35	48	13	20, 29
HTEE SHER & PAW SHEE	33	48	14	2
HTOO BEH PA & AYE AUNG	37	48	12	12
HTOO EH & SAN MAY	33	48	14	2
HTOO KA TAW DOW & ZA NYI MAUNG	33	48	14	2
HTOO THAW RAY & KABA THEIN	33	48	14	2
HUALNGO ZOMAWIA & MAWI PUII	27	49	13	11
HUBBARD CHRISTOPHER & RACHEL	13	51	12	34
HUBBARD JAMES LARRY & LISA KAY	25	49	14	20
HUBBARD WILLIAM G	27	49	13	2
HUBBELL FARM, TRST	29	49	12	36
HUBER JAMES W & CYNDE A	13	51	12	34
HUBER, FT	11	51	13	21, 22
HUBERT COLIN & ANGELA	37	48	12	2
HUBERT JOHN T & ANITA M	19	50	13	15
HUCHTEMAN DARYL & LOIS	47	47	11	8
HUCK DAVEN & AMADEE	27	49	13	24
HUCKABA BEVERLY A	45	47	12	18, 19
HUCKINS JAMES N & CATHERINE A, RT	37	48	12	12
HUCKSHOLD WAYNE	29	49	12	4
HUDDLESTON JOSEPHINE	45	47	12	3
HUDDLESTONSMITH DAVID	39	48	11	9
HUDLOW TERRI J	29	49	12	18
HUDLOW TERRI J & TIMMY J	39	48	11	8
HUDLOW TROY	29	49	12	11
HUDNELL MARILYN J	19	50	13	11
HUDNELL RANDALL L & PATSY S	43	47	13	35
HUDNELL STEPHANIE E & WILLIAM R	21	50	12	34
HUDSON CHARLES L & MARY J, TRS	15	51	11	29
HUDSON FAMILY, TRST	45	47	12	24
HUDSON FAMILY, TRST	55	45	12	1, 12
HUDSON GREGORY & DIANE, RT	19	50	13	1
HUDSON HEATHER & DAVID HICKEM	37	48	12	16
HUDSON KENNETH & CHRISTINA	55	45	12	12
HUDSON LEE E	31	49	11	10
HUDSON LEE H & RHONDA K	31	49	11	10
HUDSON MARCUS A & KIMBERLY N SORENSEN	23	50	11	6
HUDSON MARK & SARAH	51	46	12	34
HUDSON RICHARD E & SAMANTHA R	43	47	13	21
HUDSON RICHARD L & LINDA K	43	47	13	27
HUDSON ROBERT D & VONNA D	45	47	12	4
HUDSON ROLAND & CHERYL MO INV	31	49	11	3, 10
HUDSON SCOTT	43	47	13	27, 34
HUDSON STEPHEN TODD & NICOLE J	11	51	13	32
HUDSON STEVE & TRISA	43	47	13	27, 34
HUDSON TROY S & CHRISTINE M	35	48	13	20
HUDSPITH JORDAN NICOLE & AARON BAXTER BEDSWORTH	51	46	12	13
HUEBOTTER STEVEN G & DEBORAH L	37	48	12	12
HUENEFELDT CHARLES EDWARD III & MONIKA	11	51	13	3
HUENEFELDT CHARLES JR & VIRGINIA	37	48	12	28
HUENNEKE DEIRDRE L	35	48	13	18
HUFENDIEK MATTHEW & LYNNEA	35	48	13	5
HUFF JOHN D & LOU ANN HUFF	21	50	12	18
HUFFINGTON DANIEL & DEBORAH	15	51	11	32
HUFFMAN CALEB JOHN	37	48	12	21
HUFFMAN DANE & WHITNEY	37	48	12	2
HUFFMAN STEPHANIE J & STEVEN S	27	49	13	15
HUFFMAN STEVEN JAMES, RT	37	48	12	2
HUFSTEDLER DONNA K, RT	45	47	12	11
HUGGANS MICHAEL J & CHRISTY M	35	48	13	20
HUGGANS SEAN & SHAWN	25	49	14	22, 27
HUGGINS DARYL M	33	48	14	2
HUGGINS JOEL & ERIN D	45	47	12	6
HUGHES CARMEN L	55	45	12	2
HUGHES CASEY ELIZAETH	19	50	13	17
HUGHES JAMES F & JUDITH A	39	48	11	4
HUGHES JAMES P & KARISSA E	55	45	12	2
HUGHES KATHLEEN A	25	49	14	17
HUGHES MATTHEW CARLETON	19	50	13	34
HUGHES NICKLAUS & SARA	27	49	13	12
HUGHES SHAYLA M	27	49	13	25
HUGHES WILLIAM	27	49	13	14
HUGHES WILLIAM L JR & BETTY G	43	47	13	10
HUGHEY RYAN A & EMILY N SIMS	27	49	13	27
HUGHLEY ZOE & JACOB L BEASLEY	35	48	13	6
HUHMAN CHARLES W	51	46	12	13
HUISMAN GEORGE & NORMA, FT	15	51	11	2, 11
HULEN MICHAEL D & NADEEN M	21	50	12	14
HULEN MORGAN & AMANDA	37	48	12	3
HULEN MORGAN B & AMANDA M	29	49	12	19
HULEN MORGAN B & AMANDA M & HOWARD & PAMELA HULEN	27	49	13	9
HULETT DYLAN KRISTOPHER	51	46	12	19
HULETT KATHLEEN, RT	33	48	14	1
HULETT LOREN D	33	48	14	5
HULETT LOREN DOUGLAS	33	48	14	5
HULETT MELISSA D	37	48	12	12
HULETT ROBERT & ADRIENNE DETWILER	29	49	12	9
HULL ERIN & TERRENCE & JANICE	33	48	14	1
HULL KEVIN D & DEBBIE	31	49	11	17
HULSE KELLY	37	48	12	21
HULTZ MIRANDA & GREGORY PLYMELL	23	50	11	19
HUMBURG DALE D & VICKI S, RT	31	49	11	22
HUMFELD TIFFANY	35	48	13	29
HUMMEL ANITA	35	48	13	20
HUMPF JOHN E IV & CRYSTAL L G	51	46	12	8
HUMPF MAX J	37	48	12	3
HUMPHREY RACHAEL & NICHOLAS YOUNGER	33	48	14	2
HUMPHREY SCOTT & MIRANDA	15	51	11	20
HUMPHREYS KIMBALL L & SHIRLEE L	29	49	12	7
HUNT DANIEL E & MELINDA S	55	45	12	15
HUNT DENNIS A & CINDY	31	49	11	19
HUNT DONALD D & LISA K	43	47	13	9
HUNT ERICA C	35	48	13	20
HUNT JEANNIE & JULIE RYBOLT & KIM CRANE	27	49	13	9
HUNT KENNETH L & SUSAN L	33	48	14	12
HUNT MARY S	33	48	14	1
HUNT MICHELLE L	43	47	13	2, 11
HUNT PROPERTY INVS LLC	29	49	12	26
HUNT REBECCA ANN	31	49	11	9
HUNT ROY M	27	49	13	25
HUNT RYAN & LYDIA, TRST	43	47	13	22
HUNT STEPHANIE & JOHN HARMAN	43	47	13	35
HUNT TYSON & ANNE HUNT	35	48	13	27
HUNT ZACHARY M & NICOLE	33	48	14	1
HUNTER DEBBIE M	19	50	13	21
HUNTER ELENA B & JAMES S	39	48	11	16
HUNTER IDA	15	51	11	28
HUNTER JEFFREY	17	50	14	13
HUNTER JEREMIAH & RUTHANNA	45	47	12	18
HUNTER MARK I & EMILY	35	48	13	27
HUNTER PATSY M	15	51	11	28
HUNTERS CREEK FARMS LLC	17	50	14	21, 22
HUNTER'S CREEK FARMS LLC	17	50	14	15, 16
HUNTERS RIDGE HOMEOWNERS ASSN INC	35	48	13	27, 28
HURD ROBERT E & CHARLOTTE A	37	48	12	12
HURDLE FARMS LLC	33	48	15	1
HURLEY BRENDAN & LAUREN	33	48	14	13
HURLEY JOSHUA P & CRYSTAL	37	48	12	16
HURST GERALD E & SHEILA R	55	45	12	15
HURST JASON C & ANNE E	45	47	12	6
HURT DOUGLAS M & JILL K	45	47	12	18
HURT, RT	33	48	14	1
HUSKEY BRENT A	29	49	12	4
HUSKEY DAN & WANDA R	29	49	12	4
HUSKEY DILYNNE & GREG	27	49	13	12
HUSKEY ELLIS M & BUNNY L	11	51	13	2, 15
HUSKEY EUGENE R	31	49	11	3
HUSKEY KENNETH L & JANIE M	31	49	11	5
HUSKEY KENNETH L, TRST	31	49	11	5
HUSKEY LESLEY L	51	46	12	7
HUSKEY LESLEY LEE	51	46	12	7

NAME	PG	T	R	SEC
HUSKEY PAUL W & LISA A	11	51	13	15
HUSKEY SCOTT M	29	49	12	4
HUSKEY SCOTT M & SHANA E	13	51	12	33
HUSSEY ELIZABETH SUE, RT	33	48	14	9
HUSSEY JAMES G & BILLIE K	29	49	12	35
HUSSEY ROSELIA	11	51	13	7
HUSTEDDE BLAKE & TIFFANY ANDERSON	43	47	13	14
HUTCHENS MELISSA	45	47	12	17
HUTCHENS MELISSA D	43	47	13	13
HUTCHINS AKIL	37	48	12	21
HUTCHINSON DAVID & CINDY	29	49	12	10
HUTCHINSON JIM J & ROBERT MICHAEL HOOVER	51	46	12	33
HUTCHINSON R KENNETH, TRST	35	48	13	6
HUTCHINSON THOMAS C	19	50	13	11
HUTSON ALEXANDER A & KRISTEN N	43	47	13	9
HUTSON ANNIE M	37	48	12	3
HUX JESSICA L & MICHAEL G	37	48	12	21
HUXLEY VIRGINIA H	35	48	13	8
HWGA RENTALS LLC	27	49	13	24
HYATT DAVID & JILL	37	48	12	3
HYDE JERRY & CYNTHIA	33	48	14	2
HYER ALLISON R	27	49	13	12
HYER AMANDA R	27	49	13	29
I				
I P, RT	35	48	13	33
I-70 MOTORS LLC	19	50	13	27
IANKE CLIFFORD A & DONNA M, RT	33	48	14	10
IANKE DONALD L & LEESA, RT	33	48	14	8, 17
IBDAH JAMAL A & MARY R, RT	43	47	13	9
IBITOYE OLAWALE & MOYOSOLA	27	49	13	24
IBITOYE OLAWALE & MOYOSOLA	35	48	13	17, 20
ICRARDI ROSALIE ANN	37	48	12	11, 12
IDIKA IROABUCHI AUGUSTINE & TOCHUKWU NWADIUTO IDIKA	43	47	13	9
IDLE ALAN R & PATRICIA L CARL	39	48	11	5, 30
IDLE LINDA S	37	48	12	10
IGLEHEART JOHN L, RT	43	47	13	13
IGLESIA PENTECOSTAL MONTE SINAI COLOMBIA	37	48	12	10
IGNOTZ ZACHARY	37	48	12	16
IHMS DAN & APRIL GIBSON	29	49	12	20
IJH & MLH, FT	37	48	12	12
ILES DOUGLAS L & CAROL L	51	46	12	7
ILSLEY AUSTIN & LACIE	43	47	13	9
IMHOFF BRENDA	51	46	12	27
IMHOFF FDN CO LLC	33	48	14	1
INDIGO ASSETS LLC	27	49	13	26
ING NAROEUN & NGUYET LY	29	49	12	19
ING YANARITH & NGUYET THI LY	27	49	13	25
INGEBRITSON LINDSEY & MATHEW	13	51	12	36
INGEBRITSON MATHEW & LINDSEY	15	51	11	10
INGEBRITSON TODD J & STEFFANY	51	46	12	29, 32
INGERSLEW ERIK & KAITLIN	43	47	13	9
INGLES MELVIN W JR & LESLIE K	43	47	13	24
INGRAM DELBERT FLOYD, FT	11	51	13	15, 16
INGRAM FREDERICK W & KIMETHA K FAIRCHILD	47	47	11	8
INGRAM ROBERT	29	49	12	34
INISHMORE LLC	43	47	13	9
INLOW ARTHUR DALE, TRST	15	51	11	32
INNOVATIVE ENVIRONMENTS LLC	43	47	13	9
INSKEEP MATTHEW L	37	48	12	21
INSKIP JERRY D & CAROL J	45	47	12	32
INSKIP JERRY DEAN & CAROL JEAN	45	47	12	32
INTVELD JOSHUA & BRANDY SANCHEZ	35	48	13	29
IOWA-MISSOURI CONF ASSOC OF SEVENTH DAY ADVENTISTS	13	51	12	1, 2
IRELAND MARICELA R & JOSHUA J	37	48	12	2
IRELAND RAYMA & SHONDA IRELAND	35	48	13	4
IRETON SEAN & MEGAN MCKINSTRY	39	48	11	8
IRISH CAROL S	37	48	12	10
IRISH CAROL S	43	47	13	1
IRONS ANTHONY C & BETHANIE J	37	48	12	2
IRVIN ERICK B W & REBECCA L	29	49	12	26
IRVIN FAMILY LIMITED PTP	43	47	13	13, 14
IRVIN GENE T, TRST	43	47	13	14
IRVIN ROBERT T & JANELL M	43	47	13	14
IRVIN WILLIAM S III	29	49	12	8
IRVIN WILLIAM S JR	43	47	13	13
IRWIN BRADLEY L & DAWNDE A	23	50	11	32
ISAAC LOGAN & MORGAN	33	48	14	10
ISAACS JOHNNY L & JANIE M, TRST	19	50	13	11
ISENBERG CRAIG J & PAMELA E	51	46	12	22, 27
ISENHART RONALD G JR & SHERYL D	51	46	12	27
ISGRIG BONNIE S	23	50	11	32
ISGRIG DARYL W	29	49	12	18
ISHAMS ORDINARY LLC	43	47	13	6
ISHMAEL LARRY P, RT	15	51	11	28
ISLAS JOSE	29	49	12	20
ISOM JEFFREY L & DENISE J	21	50	12	33
IUVO CONSTRUCTUM LLC	43	47	13	13, 24
IVANCIC AIMEE & MICHAEL	27	49	13	25
IVEN NATHAN & HOLLY	37	48	12	12
IVES JULIE	23	50	11	5
IVESON HERBERT JR & CANDACE, RT	29	49	12	26
IVEY CHRISTOPHER D & ALISON E HARTMAN	19	50	13	16
IVICSICS ANTOINETTE T	27	49	13	24
IVICSICS JESSE & CHARITY LYNN	37	48	12	12
IVY RITA K & FORREST R	35	48	13	20
IWEZE PHILIP I & LINDA K	29	49	12	20
J				
J & F FARMS LLC	25	49	14	4
J & S BRODHACKER, RT	51	46	12	33, 34
J & S COLUMBIA PROPERTY LLC	29	49	12	8
J & S COLUMBIA PROPERTY LLC	35	48	13	4, 5
J C & W M BUCKLER FAMILY FARM LLC	11	51	13	22
J COLLINGS HOLDINGS LLC	27	49	13	24
J COLLINGS HOLDINGS LLC	29	49	12	20
J COLLINGS HOLDINGS LLC	33	48	14	2
J COLLINGS HOLDINGS LLC	43	47	13	13
J JAMES PPTYS LLC	21	50	12	34
J JAMES PPTYS LLC	37	48	12	10
J JONES HOMES INVS LLC	35	48	13	29
J JONES HOMES RENTALS LLC	27	49	13	17
J TAYLOR LAND CO LLC	49	46	13	9, 10, 15, 16
J TRIPLE B FARM LLC	41	47	14	12, 13
J TRIPLE B FARM LLC	43	47	13	6, 7, 8
J TRIPLE B FARMS LLC	43	47	13	7
J&B PPTYS LLC	29	49	12	11, 20
J&J HIGHLAND PPTYS LLC	37	48	12	21
J4SANDG LLC	43	47	13	10
J5 RENTAL LLC	55	45	12	14
JABLONSKY ROBERT M & KAITLIN J	29	49	12	10
JACKMON JOHN R & AMY B	37	48	12	21
JACKS DAVID & MARY, RT	25	49	14	1, 2
JACKS DAVID & MARY, RT	35	48	13	19
JACKSON BETHANEY & DAVID SKINNER	27	49	13	25
JACKSON CHALEN & JULIA C	37	48	12	12
JACKSON CHARLENE D	21	50	12	14
JACKSON CHARLES P & MARY L	37	48	12	11
JACKSON CHRISTOPHER	43	47	13	9
JACKSON CRAIG A & SUZANNE R	33	48	14	1
JACKSON DAVID WAYNE & JANET	29	49	12	9
JACKSON EUGENE	29	49	12	19
JACKSON EUGENE JR	29	49	12	20
JACKSON EUGENE T & KIMBERLY M MATTHEWS	29	49	12	19, 20
JACKSON FLOYD L & DONNA S	19	50	13	4
JACKSON JAMES J & CHERYL A, FT	43	47	13	14
JACKSON JOHN	29	49	12	26
JACKSON JOHN E & MARLA L	21	50	12	3
JACKSON JUSTIN & ANDREA	29	49	12	20
JACKSON JUSTIN P & LAUREN N	37	48	12	27
JACKSON KELLY R	45	47	12	21
JACKSON KERRICK D & TALIA L, RT	43	47	13	11
JACKSON KYLE & MARGARET	37	48	12	12
JACKSON LA-TOYA M	37	48	12	12
JACKSON LEROY	39	48	11	9
JACKSON MARY A	31	49	11	5
JACKSON MICHAEL R & CHRISTA D	43	47	13	15
JACKSON MICHELE T, RT	25	49	14	25
JACKSON MICHELE T, RT	27	49	13	30
JACKSON MICHELE T, RT	45	47	12	21
JACKSON MICHELE T, TRST	45	47	12	17
JACKSON PAUL G & BARBARA J	27	49	13	12
JACKSON PHILLIP R	27	49	13	24
JACKSON RAYMOND E & DOROTHY A	29	49	12	17
JACKSON ROB & STEPHANIE	51	46	12	16
JACKSON ROBERT A & MELINDA M	33	48	14	2
JACKSON SCOTT A	27	49	13	11
JACKSON SCOTT M	35	48	13	29
JACKSON SHELDON & MARY HARRIGAN	37	48	12	14
JACKSON SUSAN	37	48	12	11, 12
JACKSON TEQUILLA	27	49	13	24
JACKSON TESSA R & VERNON W	37	48	12	12
JACKSON VICKIE L	31	49	11	6
JACOB DANIEL C & CYNTHIA M	23	50	11	19
JACOBER DARIN & ADRIENNE	27	49	13	29
JACOBER TODD C & SUSAN C, RT	55	45	12	12, 13
JACOBI MARY C	37	48	12	12
JACOBS DANIEL W & LANE T	43	47	13	10
JACOBS DANIELLE	27	49	13	25
JACOBS DELBERT & MICHELLE A FANNING-JACOBS	37	48	12	28
JACOBS DELTON & JANIE	33	48	14	12
JACOBS DELTON & JANIE	35	48	13	20
JACOBS JASMINE A	37	48	12	12
JACOBS JESSE DALE & LYDIA	27	49	13	13
JACOBS LLOYD & CARA	27	49	13	13
JACOBS LYDIA	27	49	13	13
JACOBS MICHAEL R & JESSICA A	33	48	14	2
JACOBS NANCY J	27	49	13	24
JACOBS ROBERT B & LINDA J, RT	47	47	11	4
JACOBS THOMAS A JR & LAURA R	51	46	12	11
JACOBSON ANDREW	27	49	13	31
JACOBSON JACQUELINE RAE	19	50	13	35
JACOBY PAUL	29	49	12	11, 12
JACROUX JOINT, TRST	19	50	13	27
JAG & SMG, RT	35	48	13	17
JAHNSEN ANDREW J & JESSICA	51	46	12	27
JAINCHILL GEORGE H & AMY L	19	50	13	22
JAJ LLC	27	49	13	24
JAJ LLC	51	46	12	14
JAL PPTYS LLC	19	50	13	6, 7
JAMBAZIAN GARY, TRST	25	49	14	17
JAMBHEKAR NILESH S	37	48	12	16
JAMENA JOSE' & BECKY	37	48	12	28
JAMES & GAYNOR DUNLOP REAL ESTS LLC	33	48	14	1
JAMES & GAYNOR DUNLOP REAL ESTS LLC	35	48	13	6
JAMES ALLEN W	33	48	14	16, 21
JAMES AMY & JAMES PAUL JAMES	35	48	13	20
JAMES ANDREW & JONI	21	50	12	27
JAMES BETHANY ANNE	37	48	12	3
JAMES BLAKE D & SIERRA A M CRAIG	37	48	12	10
JAMES CHARLES L	37	48	12	11
JAMES CRAIG & DEBRA	29	49	12	2
JAMES DEREK S & MARY E	23	50	11	29
JAMES EDNA FERN	33	48	14	17
JAMES GARY W & EDNA F	33	48	14	21
JAMES GARY WAYNE & EDNA FERN	33	48	14	17
JAMES JAMIE R	37	48	12	10
JAMES JESSICA	29	49	12	16
JAMES JESSICA G	21	50	12	34
JAMES JOSEPH D & FONDA M T	51	46	12	21
JAMES KARLA & MARTIN LAWSON	33	48	14	17
JAMES NICHOLAS	29	49	12	20
JAMES ROSEMARY	37	48	12	11
JAMES SAMUEL K & SHIRLEY J	43	47	13	8
JAMES SHANNON E	21	50	12	35
JAMES TONI K	29	49	12	3
JAMES VINCENT ANDREW	15	51	11	29
JAMESON CHARLES E & DEBORAH L	39	48	11	18
JAMESON HELEN	27	49	13	10
JAMESON JAMES & ASHLEY	33	48	14	2
JAMESON JAMES R	23	50	11	6
JAMISON BRUCE W & JEANNE	17	50	14	33
JAMISON BRUCE W & JEANNE R	33	48	14	4
JAMISON BRUCE W & JEANNE R & ROBERT	17	50	14	33
JAMISON ROB	17	50	14	33
JAMISON SCOTT & COURTNEY	9	51	14	26, 35
JANIAN FARMS LLC	29	49	12	7
JANNEY JEREMIAH & JENNIFER	37	48	12	3
JANNEY TERESA L	35	48	13	20
JANSEN CHRISTOPHER M & LESLIE	27	49	13	24
JANSEN CYNTHIA	45	47	12	18
JANSEN LAURA	37	48	12	2
JANSON JAMES W	51	46	12	8
JAPKO JESSE & JEAN LEGACY, TRST	11	51	13	16
JAR & TLR, RT	27	49	13	24
JAR & TLR, RT	33	48	14	2
JAR & TLR, RT	37	48	12	12
JAR & TLR, RT	43	47	13	9, 22
JARA HECTOR GERARDO GONZALEZ	37	48	12	10
JARMAN ALAN	43	47	13	22
JARRETT ASHLEY & THOMAS	37	48	12	2
JARRETT BROOKS T & JEANNE	23	50	11	18
JARRETT JEANNE & BROOKS	19	50	13	35
JARRETT KAREN & BEVERLY ALLEN	51	46	12	24
JARVIS CLIFFORD S & DEBRA A	37	48	12	27
JASENSKY KIMBERLY	11	51	13	23
JASMINE ACRES LLC	29	49	12	2
JATHO DAVID C	29	49	12	19
JAY DEE PPTYS LLC	19	50	13	34
JAY DEE PPTYS LLC	27	49	13	5, 8
JAY LYNCH PPTYS LLC	29	49	12	20
JBK & LMK, RT	15	51	11	30
JBKR PPTYS LLC	35	48	13	29
JBKR PPTYS LLC	37	48	12	3
JBL HOLDINGS LLC	37	48	12	12
JBL HOLDINGS LLC	39	48	11	7
JCA PPTYS LLC	37	48	12	1
JCAM LLC	39	48	11	7
JCP RANCH LLC	37	48	12	23
JCSTEPHENS LLC	13	51	12	22
JDM & SKM, RT	51	46	12	4
JDP INV GROUP LLC	43	47	13	9
JDS & JMS, RT	51	46	12	22, 27
JEANS PAMELA SUE	37	48	12	3
JEFFERSON WINSTON K	25	49	14	14
JEFFERY DONALD B, RT	49	46	13	23, 26
JEFFERY STEPHEN BRUCE	51	46	12	16
JEFFERY VIRGIL KENT	49	46	13	26
JEFFREY E SMITH INV CO LC	43	47	13	9
JEFFRIES BEVERLY JANE	29	49	12	20
JEFFRIES CHARLES R & NELLIE A	29	49	12	4
JEFFRIES IONA	29	49	12	4
JEFFRIES JAMES R & DELISA A	29	49	12	11
JEFFRIES JERRI JEAN	39	48	11	28
JEFFRIES LOGAN R & KARISSA JAMES	29	49	12	4
JEFFRIES LUTHER & RENATTA, FT	27	49	13	14
JEFFRIES TIMOTHY & JAN, RT	45	47	12	18
JEHOVAH-JIREH, TRST	43	47	13	9
JEMERSON LAND CO LLC	55	45	12	6
JEN PHILIP H S & BETTY Y, RT	43	47	13	5
JENKINS AARON & STEPHANIE	11	51	13	35
JENKINS ARCHIE E & THERESA A	23	50	11	6
JENKINS BARRY S & LISA E	37	48	12	12
JENKINS FREDRICK & AMBER	21	50	12	15
JENKINS G SCOTT & DORIS J	37	48	12	21
JENKINS JASMINE & RACHEL BRADSHAW	33	48	14	2
JENKINS JERRY L	19	50	13	12
JENKINS M LEE & TERESA (BILLUE)	31	49	11	4
JENKINS M LEE & TERESA BILLUE	31	49	11	3
JENKINS MICHAEL & CHELSEA	13	51	12	28
JENKINS PHILIP & JOHANNA	23	50	11	19
JENKINS TYLER & ASHLEY, FT	45	47	12	18
JENKINS WILLIAM & CATHERINE LANG	35	48	13	4
JENKS, FT	43	47	13	4
JENNE, FT	35	48	13	34
JENNINGS AMBER L	35	48	13	5
JENNINGS BRYAN R & SARAH A	23	50	11	4
JENNINGS DOUG MITCHELL & DARIAN KAY RICHARDS	17	50	14	1
JENNINGS DOUG MITCHELL & DARIAN KAY RICHARDS	9	51	14	36
JENNINGS DOUGLAS L & AMBER L	35	48	13	5
JENNINGS FAMILY, TRST	55	45	12	8
JENNINGS GARY D & MARY C	11	51	13	2
JENNINGS HARLAN	27	49	13	17
JENNINGS JACK CARL	21	50	12	16
JENNINGS JAMES	51	46	12	22
JENNINGS JERRY & RITA, RT	13	51	12	22
JENNINGS KEITH A	29	49	12	9
JENNINGS LOYD ET AL	11	51	13	3
JENNINGS MARY C & GARY D	11	51	13	2
JENNINGS MELANIE ANN	29	49	12	9
JENNINGS MICHAEL C & STEPHANIE	49	46	13	24, 25
JENNINGS MICHAEL CHRISTOPHER	55	45	12	19, 20
JENNINGS NEAL W & BECKY L	11	51	13	12
JENNINGS ROBERT E & MARY J, TRS	15	51	11	23
JENNINGS ROGER H & PEGGY J	13	51	12	20
JENNINGS ROY L & CHERYL L	23	50	11	18
JENNINGS SAMUEL L & ANNE L	15	51	11	20
JENNINGS TERRY R & DIANE, FT	25	49	14	22, 27
JENSEN JAY	13	51	12	34
JENSEN JOHN LARRY	21	50	12	9, 10
JENSEN KATHRYN F	37	48	12	12
JENSEN MARY R	51	46	12	22
JENSEN MICHAEL K & ELDORA M	29	49	12	12
JENSEN SEAN & LYNN	43	47	13	15
JENSON AUDRA JANE	15	51	11	29
JEROME DARRIN L & SHERRY A, FT	15	51	11	28
JESPERSEN LARRY D & EDITH E, RT	29	49	12	10
JESSE DONNA J	29	49	12	5
JESSE JOSEPH C & DONIA A	29	49	12	11
JESTIS BENNY & LEE ANN	55	45	12	3
JETTON RAYMOND & NICOLE	51	46	12	35
JEWELL JENNIFER RAE	35	48	13	20
JFS & DKS 2008, RT	17	50	14	12
JGR & NHR, RT	35	48	13	27, 28
JHDL PPTYS LLC	29	49	12	30
JIMENEZ CARINA & CHRISTOPHER J RODRIGUEZ	37	48	12	2
JIMENEZ JESUS GUILLEN	27	49	13	25

NAME	PG	T	R	SEC
JIMENEZ REYNALDO RAMIREZ	29	49	12	20
JINDRA FRANK	35	48	13	8, 17
JIRA ANDREW & CYNTHIA	37	48	12	21
JIRA CHARLES J & SHEILA K, RT	35	48	13	7
JIRA CHARLES J, RT	33	48	14	1
JIRA SHEILA K, RT	33	48	14	12
JJ RENTAL PPTYS LLC	29	49	12	11, 20
JJ RENTAL PPTYS LLC	37	48	12	10
JJAG LLC	11	51	13	16, 21
JJAG LLC	17	50	14	35
JJAG LLC	19	50	13	8, 19, 30
JJAG LLC	27	49	13	32, 33
JJKL LLC	29	49	12	30
JJR DVPMT LLC	43	47	13	9
JJR RENTALS LLC	37	48	12	1
JJS, RT & GWS, RT	45	47	12	9, 16
JKB 2007 & BNB 2007, RT	45	47	12	19
JKB 2007, RT	45	47	12	18
JKB INVS LLC	35	48	13	17, 20
JKM LAND LIMITED LP	19	50	13	8
JLB & SMB, RT	43	47	13	26, 27
JLH & NHH, RT	43	47	13	22
JMD CONSULTANTS LLC	37	48	12	3
JMK & JNK, RT	21	50	12	29
JMS & MDS, RT	43	47	13	16
JNM PPTYS LLC	35	48	13	20
JOACHIMSTHALER RUTH E & LOIS A MEANS	15	51	11	4
JOBE FAMILY, TRST	51	46	12	17
JOBE JEREMY & CHERYL	35	48	13	20
JOBE KELLY RENE, TRST	51	46	12	33
JOBE RALPH C & ERICA R	15	51	11	30
JODY CARMICHAEL SIDING & GUTTERING LLC	23	50	11	18
JOHANN MICHAEL A & MARY BETH	21	50	12	26
JOHANNING KURT W & BETH L	27	49	13	24
JOHANNINGMEIER DANIEL & PATRICIA	37	48	12	2
JOHANNSEN GERALD L	13	51	12	15
JOHANNSEN THOMAS L	13	51	12	15
JOHANSEN JUTTA ELLEN	27	49	13	18
JOHN & JULIA MARTIN LLC	33	48	14	2
JOHN CHAD & JENNIFER	51	46	12	4
JOHN DANNY L	33	48	14	26
JOHN G GRONE FAMILY LLC	39	48	11	6
JOHN HANSMAN CONST LLC	33	48	14	1
JOHN RENEE M & EDWARD LEE JOHN	47	47	11	16, 17
JOHN WRIGHT FARMS LLC	25	49	14	22, 23
JOHN WULFF RENTALS LLC	35	48	13	17, 20
JOHNMEYER PAUL D & LORI C	17	50	14	13
JOHNSEN TAD A & VICKI J	27	49	13	13
JOHNSON AMANDA	29	49	12	11
JOHNSON AMMON W & JAQUELINE R	29	49	12	20
JOHNSON BECKY L, RT	43	47	13	6
JOHNSON BETHANY ANN & MATTHEW AUGUST FLANAGAN	29	49	12	19, 20
JOHNSON BLAIR WILLIAM	35	48	13	7
JOHNSON BRIAN L & SUSAN S, RT	25	49	14	26
JOHNSON CAELUM H & WING YUEN VICTORIA YIM	43	47	13	10
JOHNSON CARLA & WAYNE JOHNSON & NANCY KAY	27	49	13	29
JOHNSON CATINA	43	47	13	10
JOHNSON CEMETERY	47	47	11	28
JOHNSON CHAD & BARBARA	27	49	13	24
JOHNSON CHAD J & TANIA A	21	50	12	6
JOHNSON CHASE MICHAEL	29	49	12	18
JOHNSON CHERYL A	37	48	12	3
JOHNSON CHRISTOPHER & JONI A B	39	48	11	8
JOHNSON CLARK E	29	49	12	17
JOHNSON CONSUELA DIANE	11	51	13	2, 11
JOHNSON DAN & MARY, FT	23	50	11	4
JOHNSON DANIEL B	29	49	12	16
JOHNSON DANIEL W & MARLA L	51	46	12	27
JOHNSON DANNY J & MEGAN M	23	50	11	21
JOHNSON DAVID L & SUSAN K LEUTSCHAFT	37	48	12	11
JOHNSON DAVID S & KRISTI LIVINGSTON	43	47	13	11
JOHNSON DOUGLAS D & LINDA S	23	50	11	34
JOHNSON DRENNAN	37	48	12	2
JOHNSON EMILY A	37	48	12	11
JOHNSON GARY C & TERRY A	45	47	12	4
JOHNSON GARY S & MARIE T	51	46	12	24
JOHNSON GERALD T	37	48	12	2
JOHNSON GREGORY & LORI, FT	45	47	12	18
JOHNSON HOWARD VERDELL	21	50	12	10
JOHNSON IDA B	19	50	13	28
JOHNSON JAMES & GLENNA, FT	33	48	14	2
JOHNSON JAMES K & ROBIN R	29	49	12	2, 11
JOHNSON JAMES O & LEAH B	37	48	12	15
JOHNSON JEFFREY W & MARY ANN	33	48	14	2
JOHNSON JEREMY & ANGIE	37	48	12	12
JOHNSON JOHN A & KAREN R	21	50	12	13
JOHNSON JOHN L & COLEENE	21	50	12	25
JOHNSON JOHNNIE L & KIMBERLY M	27	49	13	19
JOHNSON JOHNNY LEE	35	48	13	20
JOHNSON JON E & ANNA M	21	50	12	34
JOHNSON JOSEPH ALEX	37	48	12	3
JOHNSON JOSHUA L & CATRIN M, RT	29	49	12	17
JOHNSON JOY M & KENNETH A	37	48	12	21
JOHNSON KAREN J & JAY B	49	46	13	1
JOHNSON KAREN J & JAY B	51	46	12	6
JOHNSON KAREN LEANN	45	47	12	33
JOHNSON KELLI D & GEORGE R	35	48	13	29
JOHNSON KELLY LEE	27	49	13	24
JOHNSON KENDALL	27	49	13	24
JOHNSON KENNETH	19	50	13	34
JOHNSON KIMBERLY & TIMOTHY	21	50	12	27
JOHNSON KODY R & VALERIE J	21	50	12	1
JOHNSON LEON L, RT	27	49	13	11
JOHNSON MARCUS	43	47	13	10
JOHNSON MARJEAN	47	47	11	22, 27, 28
JOHNSON MELANIE J & ROY DALE JOHNSON II	23	50	11	34
JOHNSON MICHAELLA M & DREW KRETZSCHMAR	23	50	11	22
JOHNSON NANCY J EST	37	48	12	26
JOHNSON P DAVID & KANDICE K	45	47	12	19
JOHNSON PEGGY	37	48	12	3
JOHNSON RALPH	43	47	13	20
JOHNSON RANDAL L & NANCI W	35	48	13	20
JOHNSON RANDALL & NANCI	35	48	13	20
JOHNSON RANDY L & NANCI W	35	48	13	20
JOHNSON ROBERT	27	49	13	24
JOHNSON ROBERT A & KAREN E	37	48	12	29
JOHNSON ROBERT ADAM	27	49	13	24
JOHNSON ROBERT ADAM & JENNIFER	27	49	13	24
JOHNSON ROBERT M	31	49	11	19
JOHNSON ROBIN & CATHY SERINO	19	50	13	11
JOHNSON ROGER & JESSICA HOOD	21	50	12	25
JOHNSON RONALD R & MARILYN S	15	51	11	29
JOHNSON RUBY L, RT	37	48	12	16
JOHNSON SAM	29	49	12	35
JOHNSON SHELBY L	27	49	13	27
JOHNSON SOLCOLLIN A & JAMES HEARD JR	27	49	13	24
JOHNSON STACEY L	29	49	12	24
JOHNSON STANLEY JR & CHRISTINA	45	47	12	18
JOHNSON STEPHEN A & NICOLE A	51	46	12	24
JOHNSON TAMIEKA	37	48	12	3
JOHNSON TERRY L & JEREMY P	21	50	12	23
JOHNSON THOMAS W & PAMALA S	17	50	14	24
JOHNSON TIMOTHY D & SONDRA D	55	45	12	22
JOHNSON TRAVIS	29	49	12	11
JOHNSON WILLIAM P & CHRISTINE O	45	47	12	11
JOHNSON WILLIAM R & CATHY A	37	48	12	2
JOHNSON WILMA J	27	49	13	13
JOHNSTON BRANDON R & ALEXANDRA M	29	49	12	5
JOHNSTON CRAIG M	27	49	13	30
JOHNSTON JAY T	37	48	12	10
JOHNSTON LAURA & MARC POWERS	35	48	13	29
JOHNSTON MATTHEW & CATHERINE	29	49	12	24
JOHNSTON SHERI & KRISTEN PRATHER & KIMBERLY	55	45	12	15, 16
JOHNSTON STEVEN A & JANET L	37	48	12	2
JOHNSTON TERRI L	27	49	13	2
JOHNSTON WILLIAM J & JANICE A	35	48	13	30
JOLLEY JULIA M & AMANDA BROWN	27	49	13	24
JOLLEY JULIA M & AMANDA BROWN	29	49	12	4
JOLLY CHRISTOPHER S & GINA M	51	46	12	7
JOLLY GLENDA S	29	49	12	9
JOLLY INC	37	48	12	3
JOLLY RONDA KAY, TRST	13	51	12	35
JONES BRANDON & CARRIE	29	49	12	6
JONES BRENDA J	35	48	13	20
JONES BRENT & PATRICIA, FT	35	48	13	33
JONES BRETT	27	49	13	24
JONES BRUCE A & SANDRA M, TRSTS	23	50	11	6
JONES BRUCE A, TRST	23	50	11	6
JONES CALEB & LINDSEY	43	47	13	8
JONES CHARLES & NANCY	35	48	13	29
JONES CHARLES K & TAMMY L	25	49	14	9
JONES CLARK L	35	48	13	20
JONES CLETES R & BONNIE C, FT	15	51	11	23
JONES CODY	29	49	12	9
JONES CRISTIN D & RAPHEAL R	37	48	12	21
JONES CYNTHIA LOU	35	48	13	20
JONES DARRELL L & JEANNE M, RT	17	50	14	28, 33
JONES DARRELL L & JEANNE M, TRSTS	45	47	12	10, 11
JONES DARRELL L & JEANNE M, TRSTS	53	46	11	16, 17, 20, 21
JONES DAVID K & SHERRY L	11	51	13	30
JONES DAVID K & SHERRY L	9	51	14	25
JONES DAVID L & MARGARET H	29	49	12	2
JONES DEAN A	11	51	13	14, 23
JONES DENNIS L & LORETTA J	35	48	13	20
JONES DIANA & CHRISTINA ELAINE MONGLER	29	49	12	9
JONES DONA K	27	49	13	18
JONES ERIC & MICHELLE	37	48	12	12
JONES ERIC S & DANA R	21	50	12	15
JONES INA E	25	49	14	29
JONES J TURNER, TRST	11	51	13	25, 36
JONES J TURNER, TRST	19	50	13	3, 9, 10
JONES J TURNER, TRST	25	49	14	32, 33
JONES J TURNER, TRST	45	47	12	23
JONES JACK ALAN & SUSAN LEE	29	49	12	3
JONES JAMES C & MARLA J, RT	29	49	12	26
JONES JANINE M	15	51	11	31
JONES JASON & MELODY	27	49	13	26
JONES JASON M	27	49	13	2
JONES JENNIFER N & ALEXANDER C	37	48	12	23
JONES JERRY & DIANA & CHRISTINA MONGLER	29	49	12	9
JONES JERRY B & CARLA J	27	49	13	35
JONES JERRY NEIL & RHONDA	21	50	12	35
JONES KATHY L	29	49	12	29
JONES KEITH	27	49	13	24
JONES KEITH W & REBEKAH A LUETKEMEYER	37	48	12	33
JONES KEITH W & REBEKAH A LUETKEMEYER	45	47	12	4
JONES KELSEY LYNN	27	49	13	22
JONES KENNETH W & CAROLYN J	37	48	12	2
JONES LARRY R	51	46	12	13
JONES LISA GAYLE	25	49	14	32
JONES LYNETTE & ROGER	51	46	12	6
JONES MARGARET & RUSSELL B	19	50	13	29
JONES MATTHEW & CAMARIE, TRST	21	50	12	3
JONES MICHAEL D & MARLA A	29	49	12	24
JONES MICHAEL F & CATHERINE M, RT	19	50	13	10
JONES NANCY C	27	49	13	6
JONES PAMELA LYNNE	37	48	12	21
JONES PATTY	29	49	12	27
JONES PETER & RACHAEL	33	48	14	2
JONES PETER D & RACHAEL E	17	50	14	23
JONES RICHARD C	37	48	12	12
JONES RICKI YVONNE & MICHAEL W	27	49	13	25
JONES RITHA J	19	50	13	27, 34
JONES ROBERT & KATHRYN	35	48	13	28
JONES ROBERT ELLIS, RT	27	49	13	15, 22
JONES ROGER C	51	46	12	20
JONES RONALD W & LISA L	21	50	12	1
JONES RUSSELL L & KATHRYN L	27	49	13	2
JONES SHELLEY J	33	48	14	12
JONES STACIA	23	50	11	3
JONES STACY L	27	49	13	25
JONES STEPHEN P & ROBIN R, RT	45	47	12	7
JONES TERRY & LOU TANNER-JONES	43	47	13	14
JONES TERRY & LOU TANNER-JONES	49	46	13	13
JONES THOMAS A & ALICE L	27	49	13	5
JONES TIMOTHY & AMBER	37	48	12	12
JONES TRENT S & MACKENZIE L	21	50	12	23
JONES TYLER D & COURTNEY L	35	48	13	20
JONES WAYNE B & ERIN C	37	48	12	10
JONES WILLI & PAT	27	49	13	28, 29
JONES WILLIAM C	17	50	14	29
JONES WILLIAM C & ROBIN L	17	50	14	29
JONES WILLIAM O & KELSAY S	37	48	12	12
JONES-FINCK JADEANIA	15	51	11	20, 21
JOOS STEVEN D & KARMA L	27	49	13	12
JOOST RYAN CHANCELLOR & KLAUDIA KUKULKA	29	49	12	26
JORDAN CONNOR P & ROBERT M JORDAN	43	47	13	9
JORDAN DENNIS & MARY	43	47	13	26
JORDAN DENNIS & MARY	45	47	12	15
JORDAN DENNIS & MARY A	19	50	13	28
JORDAN DENNIS B & MARY	37	48	12	10
JORDAN DENNIS B & MARY A	45	47	12	15
JOSE ALEXIS L & JOHN T	49	46	13	13
JOSE JEANNA E & MICHAEL S WARD	37	48	12	2
JOSE JOHN T & ALEXIS	51	46	12	34
JOSE SHIBU & SHEENA JOSE	43	47	13	13
JOST MARC & BERNADETTE KAREN	29	49	12	10
JOSTES WILLIAM C & ANNETTE S	37	48	12	28
JOURDAN DONALD R	31	49	11	8
JOURET GENE V & SUSAN	37	48	12	28
JOURET MICHAEL & REBEKAH	21	50	12	15
JOYCE ADAM C & JESSICA P	37	48	12	21
JOYCE BYRON & RUTH A CUNNINGHAM	23	50	11	4
JOYCE VALION & DANTINEA	43	47	13	9
JP MORGAN CHASE BANK NA	37	48	12	12
JQB CONST INC	43	47	13	1
JQB CONST INC	45	47	12	6
JR2 DVPMT LLC	37	48	12	12
JRB INV PPTYS LLC	45	47	12	4
JRB RENTALS LLC	43	47	13	34
JRH & KSH, RT	15	51	11	30
JSM & DMM, RT	51	46	12	16
JSP REAL ESTATE LLC	45	47	12	4
JSW & PAW, TRST PRISCILLA A WEBER, TR	45	47	12	10
JT MO PPTYS LLC	37	48	12	21
JUAREZ JOSE MORALES & JOSE MORALES MONTOYA	29	49	12	27
JUDD JAMES B & DOROTHY J	27	49	13	22
JUDD RITA M	29	49	12	34
JUDKINS JAMES & STELLA	37	48	12	16
JUDY GREG T, RT	9	51	14	24, 26
JUDY GREGORY T	9	51	14	12, 13
JUDY GREGORY T, RT	9	51	14	12
JUDY, FT	25	49	14	11, 12, 13
JUENGERMANN HANS & LEE	29	49	12	2
JUENGERMANN LEE	37	48	12	16
JUENGERMANN LEE & CECILIA	43	47	13	25
JULIAN FREDRICK-CAROLE, TRST	37	48	12	12
JULIAN STEPHANIE G & MARK F SR	37	48	12	10
JUNCTION INV HOLDINGS LLC	11	51	13	1
JUNGERMANN CHARLES F & JOANN M	11	51	13	1
JURKOWSKI JOHN E	19	50	13	35
JUST CRUISING EQUESTRIAN CENTER LLC	27	49	13	9, 16
JUST WAVED LLC	21	50	12	7
JUST WAVED LLC	27	49	13	11, 24
JUST WAVED LLC	29	49	12	35
JUST WAVED LLC	51	46	12	34
JUST WAVED LLC, MARK STEVENSON	33	48	14	17, 18
JWM HOLDINGS INC	39	48	11	9
JWPD INVS LLC	29	49	12	16
JWW & HJW, RT	29	49	12	2

K

NAME	PG	T	R	SEC
K & B PROPERTY LLC	27	49	13	17
K & C RENTAL PPTYS LLC	17	50	14	3, 25
K & J COMMERCIAL PPTYS LLC	11	51	13	1, 2
K & J COMMERCIAL PPTYS LLC	13	51	12	6
K&J PROPS LLC	35	48	13	20
K.A.W. INVS LLC	29	49	12	9
K4 FARMS LLC	17	50	14	22, 27
KABLER WES C & SANDY L	19	50	13	35
KABRICK JOHN & LAURA	13	51	12	28, 29
KABRICK JOHN & LAURA	29	49	12	5
KADLEC JOHN F & CINDY S	43	47	13	14
KADOW JULIE M	29	49	12	9
KAEMPFER KYLA M & JASON M DAVIS	35	48	13	20
KAFER BARBARA E, RTT	51	46	12	34
KAHL RYAN M & JACKLYN Y	43	47	13	10
KAHLER KAYLON J & ABBIGALE K	51	46	12	20
KAHLER KENNETH R & LORI A	39	48	11	33
KAHN MARYDELL E	27	49	13	24
KAHRMANN HENRY T & JOAN C	51	46	12	25, 26
KAISER DENNIS L & CAROL LEIGH BRACK-KAISER	43	47	13	11
KAISER GARY	37	48	12	21
KAISER GILBERT B & SANDRA L	15	51	11	4
KAISER JOHN G & MARY A, TRST	27	49	13	19
KAISER LYNETTE	29	49	12	14
KAISER MATTHEW J	29	49	12	19
KAISER MILDRED L, RT	43	47	13	2
KAISER RUSSELL III & TONI	33	48	14	2
KALEIDOSCOPE VISION LLC	27	49	13	14
KALENDER ESAD & LJILJANA	35	48	13	20
KALLENBACH JOHN TYLER & AMY	29	49	12	2
KALOGERIS JOHN	43	47	13	23, 26
KAM INVS HOLDINGS LLC	29	49	12	19
KAM INVS HOLDINGS LLC	37	48	12	11
KAM INVS HOLDINGS LLC	45	47	12	4
KAMM KATHERINE ANNE	23	50	11	5
KAMMERICH WAYNE & KAREN KRAMEL	25	49	14	36
KANATZAR HELEN F	11	51	13	3

NAME	PG	T	R	SEC
KANATZAR RONALD L & LEDENA K	13	51	12	5
KANCO II LLC	33	48	14	24
KANCO II LLC	35	48	13	19, 30
KANCO LLC	27	49	13	24
KANDLIK E CHARLES & CAROL ANN	33	48	14	1
KANDLIK JENNIFER M & JAMES	25	49	14	36
KANE W PATRICK & PAMELA A MAUCH	29	49	12	17, 18
KANSAS CITY SOUTHERN RAILWAY CO	13	51	12	1, 2
KANSAS CITY SOUTHERN RAILWAY CO	15	51	11	5, 6, 8, 9, 14
KANTER-MORRIS, TRST	35	48	13	28
KANTNER-MORRIS, TRST	35	48	13	28
KAP CIN	29	49	12	19, 20
KAPILA VINEET B & AMBER R	27	49	13	20
KAPLAN CHRISTINE BELL, RT	19	50	13	2, 11
KARAPONDO ANGELIQUE MARIE	39	48	11	6
KARDELL DANIEL	27	49	13	26
KARDELL DANIEL JOSEPH	27	49	13	27
KAROTKA GABRIELLE HELENE	15	51	11	31
KARPEKIN WALDEMAR	21	50	12	6
KARPOWICZ JAMES M	43	47	13	22
KARR ARTHUR L & DALE B	23	50	11	32
KARRICK JASON W & KELLIE M	11	51	13	25, 26
KARUGA ALEXANDER N & MARISOL	27	49	13	29
KASMANN DOROTHY A, RT	33	48	14	1
KASMANN ROBERT E & TELITHA H	27	49	13	35
KASMANN SCOTT A & JANICE A	37	48	12	2
KASMANN SHANNON & AMIR ZIV	33	48	14	2
KASNER TIMOTHY J & CASEY C	11	51	13	2
KASSEBAUM JAMES W ET AL	31	49	11	20, 29
KASTENS DENNIS E & CHRISTINE A	35	48	13	20
KASTER MATTHEW & JORDAN CHAVEZ	37	48	12	12
KATECAR PPTYS LLC	39	48	11	7
KATEMAN LAURIE ANN	31	49	11	9
KATRAY THU & BAY KEY	27	49	13	24
KATZ DAVID A & JACQUELINE M	23	50	11	34
KATZ MARTIN L & HELEN C, RT	49	46	13	26, 35
KATZ NATHANIEL D & KELSEY N	11	51	13	12
KAUBLE BRIAN DAVID & CHRISTENA ANN	11	51	13	32
KAUFFMAN LANCE & CASSIE	23	50	11	19
KAUFMAN JEFFREY J & KIMBERLY A	43	47	13	8
KAUFMAN KEVIN L & ROBYN E, RT	27	49	13	12
KAUFMAN KORY L & ROBYN A	33	48	14	14
KAUL LAURA A	45	47	12	3
KAVANAUGH JACKELYN	29	49	12	26
KAW KYAW P & MAR RE YAR	29	49	12	9
KAY DAWN M	27	49	13	24
KAY G ROGER	29	49	12	12
KAYS JEFFREY R & LAURA	55	45	12	14
KAYSER THOMAS M, TRST	55	45	12	14
KAYSON JUDITH A & DAVID E ARGUE	45	47	12	19
KBSB 1214 LLC	37	48	12	16
KDW & JFW, RT	23	50	11	18
KDW & JFW, RT	29	49	12	20
KEASTER ARMON J & MONA L, TRST & JUDY A GRUNDLER	29	49	12	11
KEEL ANTHONY M & TRACY	29	49	12	35
KEELIN TYLER M	27	49	13	25
KEELING BILLY F & JANET S	45	47	12	22
KEELING MICHAEL CODY	37	48	12	16
KEENAN MARILYN SUE, TRST	29	49	12	11
KEENE E KENNETH & JO ANN	45	47	12	19
KEENE GREGORY M	11	51	13	25
KEENE MICHAEL P & TERESA K	39	48	11	5
KEENER JOHN G & DEBBRA J	21	50	12	17
KEENEY DON R & MARY F	37	48	12	3
KEENEY SANDRA	29	49	12	20
KEEPERS CRAIG W	33	48	14	5
KEESLING DWIGHT E & ALIENE K	29	49	12	16
KEETER EILEEN & JOSHUA EGBERT	37	48	12	16
KEETON DEREK W & AMANDA K & PHILLIP D & SHANNON	29	49	12	34
KEEVEN JULIE ANN	15	51	11	5, 6
KEEVEN PAMELA ANN	15	51	11	5
KEGLEY JAMES	29	49	12	9
KEHL JASON S & BRENDA G	15	51	11	30
KEHL PAUL R & BEVERLY J	17	50	14	1, 12
KEHRER EDWARD J & ERIN M	21	50	12	10
KEIL DANIEL R & LAKEYA R	13	51	12	3
KEIL NORMA J, TRST	13	51	12	3, 4, 9, 10
KEIL RAYMOND L & JANICE M, RT	13	51	12	3, 4, 8, 9, 15
KEIMIG GREGORY PAUL & RENEE ANN	45	47	12	18
KEITH CLARISE ELISE & ANDREW MICHAEL PROPST	17	50	14	24
KEITH KAILAND & MICHELINA	29	49	12	20
KEITH KEVIN & CHARITY	25	49	14	1, 2, 11
KEITH MARCELLA FERN, RT	37	48	12	3
KEITH RUSSELL D & GLENDA	43	47	13	11
KEITH STEPHEN & JORDAN	27	49	13	11
KEITH TRISHA D	33	48	14	1
KEITHAHN, TRST	43	47	13	9
KEITHLEY BILL & BONNIE, TRST	43	47	13	26
KEITHLY GARRETT L, TRST	21	50	12	18
KELLAR DANIEL & CHRISTINA, RT	43	47	13	10
KELLEHER JERRY & STEPHANIE	11	51	13	4
KELLENBERGER JOSEPH & ALLISON	37	48	12	12
KELLER ADRIAN M	37	48	12	12
KELLER CLIFFORD W	43	47	13	23
KELLER KEITH C & DONNA C	21	50	12	23
KELLER KIRK & KIMBERLY	31	49	11	29
KELLER KRIS & KELLY K	27	49	13	25
KELLER KRISTOPHER TODD	37	48	12	12
KELLER MARGARET LYNN	35	48	13	33
KELLER MORGAN	37	48	12	3
KELLER WILLIAM J JR & SHAYLA B	29	49	12	23
KELLERMAN SAMUEL G & BORNALI KUNDU	35	48	13	18
KELLEY CHAD & TEDRA	37	48	12	21
KELLEY CHERYLYN & NEIL MONNIG	27	49	13	26
KELLEY CHRISTIAN M & DANA N	37	48	12	12
KELLEY ERIC KYLE & MEGAN E	37	48	12	21
KELLEY FAMILY LLC	31	49	11	5
KELLEY H MICHAEL & REBECCA	37	48	12	12
KELLEY HENRY A & JEANNE KELLEY(DUDENHOEFFER)	39	48	11	8
KELLEY LARRY & DIANA	15	51	11	9
KELLEY MICHAEL L	27	49	13	25
KELLEY ORVILLE E JR & BRENDA S	55	45	12	23
KELLEY, FT	31	49	11	5
KELLEY, RT	23	50	11	17, 20
KELLOGG CLINT W & SUMMER L	45	47	12	18
KELLOGG LEONARD F & MARY F	27	49	13	20
KELLY ALEXANDER	43	47	13	2
KELLY ANN, RT	53	46	11	5, 8
KELLY BILLY O & EARMAN J KELLY	47	47	11	17
KELLY BRAYDEN & JULIA	13	51	12	8
KELLY CHRISTOPHER S & JANET B	35	48	13	27
KELLY CURT R & PEGGY J	13	51	12	21
KELLY DANIEL H & AMY M	29	49	12	20
KELLY DARRIN & CINDY	13	51	12	8
KELLY DAVID & CYNTHIA DEBLAUW	51	46	12	30
KELLY DEVERE & EMILY SIMMS & RONALD SIMMS	43	47	13	13
KELLY DEVERE M & EMILY SIMMS	43	47	13	13
KELLY DYLAN A & ERIKA	37	48	12	24
KELLY ERIC	33	48	14	12
KELLY J D EXCAVATING INC	27	49	13	35
KELLY JERRY D & DIANA L	33	48	14	4
KELLY JERRY D & DIANA L	45	47	12	10
KELLY JERRY D & DIANA L, RT	27	49	13	35
KELLY JESSICA & GARRETT	13	51	12	9
KELLY JOHN ROY & BARBARA ANN	29	49	12	20
KELLY JOSEPH F	37	48	12	21
KELLY KAREN S, RT	37	48	12	28
KELLY KEVIN & PAULA	29	49	12	13
KELLY MATTHEW C & CINDI R	29	49	12	20
KELLY MATTHEW R & ANNA R	35	48	13	19
KELLY MICHAEL & CHERYL, TRSTS	35	48	13	28
KELLY TIMOTHY OWEN & LISA	29	49	12	17
KELSEY MARK I & KATHLEEN M	11	51	13	24
KEMBLE JASON & CARA	31	49	11	19
KEMMERLY GUY T & HEATHER L & CHRISTINE A KEMMERLY	45	47	12	3
KEMNA VICKI J	51	46	12	18
KEMNER WILLIAM & LINDA, TRSTS	13	51	12	5, 6
KEMP DARRELL L & KIMBERLY T	27	49	13	11
KEMP GREGORY	37	48	12	3
KEMP JAMES KIM & MAUREEN Y	27	49	13	11, 14
KEMP JOHN R & TAMERA L	33	48	14	1
KEMP RODERICK & TONYA	29	49	12	20
KEMP SUSAN M	27	49	13	24
KEMP TERRY & LUCINDA, FT	47	47	11	18
KEMP TREVOR K & DANIELLE R	45	47	12	19
KEMPER JAMES D SR & JACKIELYN D	23	50	11	5
KEMPER KEVIN RAY	45	47	12	13
KEMPER LEO & CARLA	35	48	13	19
KEMPER PETER L & SUSAN L & CHAD W & SHANA L MARTIN	39	48	11	7
KEMPER SUSAN G & STEVE D	33	48	14	1
KEMPER, RT	19	50	13	26
KEMPF BRYAN E & ROBBYN L	29	49	12	2
KEMPF JORDAN & SAMANTHA	33	48	14	9
KEMPF TRAVIS & JESSICA, TRST	33	48	14	10
KEMPKER BRAD & CYNTHIA	23	50	11	4
KENDALL JEFFREY J	27	49	13	17
KENDALL KARL II & SARAH KENDALL & PATRICIA RIELY	43	47	13	10
KENDALL KARL II & SARAH RIELY	43	47	13	10
KENDALL TIFFANY D & CHRISTOPHER A HOPFENBLATT	37	48	12	12
KENDRICK ADAM C & CRYSTAL D	45	47	12	15
KENDRICK ANTHONY J & KATHY J	15	51	11	21
KENDRICK BETHANY M & JUSTIN A	19	50	13	34
KENDRICK DANIEL, RT	37	48	12	21
KENDRICK DARIN & BRANDEE	29	49	12	25, 26
KENDRICK JIMMIE	35	48	13	4
KENDRICK TODD & THERESA	15	51	11	20
KENNALLEY ROBERT WILLIAM & CHERYL DIANE BOREN	27	49	13	26
KENNEDY BILLY JOE JR	23	50	11	6
KENNEDY JAMES R & MARY A	37	48	12	16
KENNEDY KATHY L	37	48	12	12
KENNEDY MELISSA GAIL	11	51	13	11
KENNEDY MICHAEL & MACKENZIE	31	49	11	10
KENNEDY RICHARD & KATHLEEN, RT	37	48	12	12
KENNEDY WENDY A B, TRST	31	49	11	10
KENNER, FT	43	47	13	23, 24
KENNETT JERRY D & MICHELE R	43	47	13	10
KENNISH MICHAEL S & KRISTIN E	51	46	12	12
KENNISON SCOTT	45	47	12	15
KENNON DAVID C & ANGELA R	29	49	12	26
KENT ANDREW & NATALIE ABRIGHT	35	48	13	20
KENT CARLOS G & WANDA GRACE	13	51	12	32
KENT CHESTON & KIMBERLY	21	50	12	24
KENT DENNIS CHARLES, RT	13	51	12	30, 31
KENT DENNIS CHARLES, RT	21	50	12	6
KENT ELIZABETH A	51	46	12	8
KENT JEREMY K	13	51	12	32
KENT JERRY W & ELISABETH D	13	51	12	31
KEPHART SHARON K	29	49	12	9
KERLEY TIMOTHY A & ROSA M	51	46	12	18
KERN ANDREW & ANNE	43	47	13	14
KERN JEFFREY & JESSICA KENNEDY	35	48	13	20
KERPASH JOHN J SR & NANCY R	29	49	12	14
KERPASH JOHN JR & ALLISON M	23	50	11	29
KERR ASHLEY	37	48	12	12
KERR BEVERLY J, FT	19	50	13	27
KERR BOBBY P & JEANNE M	25	49	14	17
KERR LARRY JUNIOR & HAZEL	29	49	12	17
KERR MARY ELLEN	33	48	14	15
KERR PHILLIP N	33	48	14	2
KERSEY TIM	29	49	12	11
KERSEY'S INVS LLC	29	49	12	11, 19
KERWIN KATHLEEN	43	47	13	25, 26, 36
KESLER JOHN ANTHONY & ELLEN	29	49	12	16
KESPOHL CHRISTOPHER & JESSICA	35	48	13	18
KESSLER KENDAL L & SADIE S	43	47	13	10
KESSLER MATTHEW & CARISA	27	49	13	11
KESTERSON JAMES COWEN & CHELSEA BROOKE	51	46	12	30
KETCHIE JOSEPH GREGG	11	51	13	26
KETCHUM GRANT M	21	50	12	23
KETCHUM PPTYS LLC	21	50	12	23
KETCHUM ROBERT & HOLLY	21	50	12	23
KETCHUM ROBERT E	21	50	12	23
KETCHUM STEPHEN R	39	48	11	5
KETNER JOHN W & DEANNA	35	48	13	20
KETTINGER JANE M	25	49	14	36
KEWLEY DEREK D	27	49	13	35
KEY GINA CAMPOSANO	27	49	13	24
KEYES MICHAEL B	55	45	12	22, 23
KEYSTONE COMMERCIAL CONST INC	11	51	13	4
KEYTON MARY E	11	51	13	4, 5, 6, 7, 8, 9
KFURI MAURICIO & GLAUCIA, RT	43	47	13	15
KHAN ENTERPRISES LLC	29	49	12	19
KHAN PPTYS LLC	27	49	13	24
KHAN ZUBAIR & UZMA	35	48	13	18
KHEDERIAN ASHLEY	43	47	13	9
KHEDERIAN ASHLEY	45	47	12	3
KIDDOO CATHY S & TONY C	35	48	13	19
KIDWELL CAROLYN J	27	49	13	25
KIDWELL CHARLES & MARY M UNNERSTALL	19	50	13	26
KIDWELL DEBRA L	37	48	12	21
KIDWELL DENNIS LEE & SUZANNE KING	33	48	14	26
KIDWELL DIANE	25	49	14	36
KIDWELL DIANE	33	48	14	1
KIDWELL, FT	37	48	12	15
KIENE JOHN M & CATHY	11	51	13	7
KIENTZ RENEE DENISE	35	48	13	20
KIESLING JERRY W & ELOY MONTENEGRO-CHAIDEZ	13	51	12	28
KIFFE HEATHER & KEVIN	27	49	13	23
KILE BERNIE	55	45	12	14
KILE BERNIE J & LISA D	47	47	11	30
KILE BOBBY L & TINA L	55	45	12	15
KILE KODY O & LAUREN	49	46	13	25, 36
KILE MICHAEL & BRIANA	17	50	14	33
KILEY CHRISTINE & TERRANCE L	37	48	12	21, 28
KILEY RENTAL PPTYS LLC	29	49	12	26
KILEY RICHARD & REBECCA, FT	37	48	12	13
KILFOIL JAMES MICHAEL & LORI L	51	46	12	32
KILFOIL MILEYDIS & TREVOR EARNHART	29	49	12	20
KILFOIL STEVEN J & BARBARA J	27	49	13	22
KILFOYLE SHARON L	45	47	12	30
KILGORE DAVID W	27	49	13	31
KILGORE FAMILY, RT	29	49	12	10
KILGORE RUTH & ROBERT W JR	11	51	13	5
KILGORE TIMOTHY M & H J	13	51	12	32
KILPACK JASON & HUE THI KILPACK	21	50	12	2, 3
KILPACK JASON A & HUE	21	50	12	2, 3
KIM ANDREW JOUNG-SU & SUJAN SUN-JIN KIM	35	48	13	29
KIM BRENDA K	35	48	13	29
KIMBALL ROBERT L & RUBY L	37	48	12	11
KIMBLE RANDY & KATRINA	27	49	13	8
KIMBROUGH JOSHUA & KATHERINE	51	46	12	32
KIMCHI ERIC & KIM	43	47	13	14
KINCANON, FT	35	48	13	18
KINDER MICHAEL & LINDA	19	50	13	26
KINDLE LINDSEY	29	49	12	20
KINDLE LUKE	35	48	13	20
KINDWALL ANTHONY & CARRI RISNER	27	49	13	35
KING CARROLL	37	48	12	3
KING CHARLES E & SUZANNE M	11	51	13	36
KING CODY & ANDRIEL	43	47	13	5
KING DAVID L & LINDA L	29	49	12	8
KING DOUGLAS D & TERESA M	33	48	14	27
KING EVERETT & LINDA, RT	21	50	12	7
KING GAYE A & MICHAEL R POWELL	29	49	12	17, 18
KING GEORGE E JR & SUSAN L	21	50	12	34
KING JASON	27	49	13	26
KING JAY S & HANNAH M	35	48	13	20
KING JOHN N & SUSAN D	51	46	12	22
KING JOHN R	27	49	13	6
KING JOHN R, RT	27	49	13	6
KING MEGAN C	43	47	13	24
KING NATHAN & TAMMY	29	49	12	4
KING NATHAN D & TAMMY M	29	49	12	4
KING PHILIP & DOMINIQUE	27	49	13	26
KING RICKY W	27	49	13	13
KING STUART H & BARBARA J, RT	45	47	12	13
KING THOMAS S JR & LACY C	23	50	11	29
KING TRAVIS L & BRENDA M, RT	37	48	12	28
KING WAYNE	29	49	12	14
KING, TRST CLAYTON & BETTY JO	15	51	11	32
KINGDOM PPTYS GROUP LLC	39	48	11	16
KINGSLEY JACOB & CHRISTINA	21	50	12	14
KINKADE CODY & MELISSA	31	49	11	7
KINKADE GLEN & SUE	29	49	12	19
KINKEAD ROBERT L	29	49	12	27
KINKEAD ROBERT L	37	48	12	14
KINKEAD ROBERT L & KAREN M	17	50	14	14
KINKEAD WILLIAM ALAN & SANDRA	43	47	13	8
KINNEY JOSEPH P & RACHEL E, RT	55	45	12	15
KINNEY MARY KAY	43	47	13	8
KINSER ADAM B	19	50	13	36
KINSER, TRST ROBERT & CAROLYN, TRS	51	46	12	12
KINSEY TRUMAN POWELL	27	49	13	25
KINT PETER MATTHEW II & REBECCA A	21	50	12	15
KINTNER MANCLE & IVY LYNN DUFFY	29	49	12	11
KINTNER MANCLE G JR & JOSEPHINE	39	48	11	5
KINTNER WILMA J, RT	21	50	12	33
KIPPLEY KIRK R & MARILYN J	37	48	12	16
KIPPLEY KRISTINE D	37	48	12	10
KIRBY STEPHEN & PAULA L	43	47	13	9
KIRCHHOFF JULIE DAWN	23	50	11	6
KIRK H LOUESE & STEVEN D	51	46	12	21
KIRK MARK D	39	48	11	6
KIRK STEVEN & H LOUESE	51	46	12	16
KIRKMAN LARRY R & LOURDES	43	47	13	10
KIRKPATRICK JUDITH I	27	49	13	35
KIRKPATRICK MARCUS D & TRACY L	27	49	13	7
KIRKPATRICK REBEKAH J	29	49	12	11
KIRMSE BRIAN P & MELISSA	49	46	13	13
KIRST-ASHMAN KAREN K	27	49	13	11
KIRTLEY DAVID ALAN & TERRY L	23	50	11	23

NAME	PG	T	R	SEC
KISIDA BRIAN & LYDIA D CLARK	43	47	13	11
KISIEL WALDEMAR & BRIAR KISIEL-JOHNSON	27	49	13	24
KITCH MARCUS J & EVELYN K	23	50	11	29
KITCHEN DAVID	43	47	13	27
KITCHEN NEWELL R & SUZANNE M	47	47	11	18
KITCHEN RICHARD L JR & SUSAN J	43	47	13	15
KITCHENS LISA	37	48	12	21
KITLEY CHARLES A II & DAWN M	21	50	12	33
KITTLE CLAYTON DALE, FT	25	49	14	22
KJ PROPERTY GROUP LLC	29	49	12	20
KJ PROPERTY GROUP LLC	37	48	12	30, 31
KJK ENTERPRISE LLC	45	47	12	18
KLAAS JONATHAN & AMBER	33	48	14	13
KLASING AMRON N & MICHAEL L	21	50	12	33
KLASING BRIAN M & LEAH C	37	48	12	12
KLASING EAN & LAUREN	29	49	12	11
KLAUSMEYER ROBERT J & PIPER L	19	50	13	8
KLEIN CRAIG & DEBRA PAIGE KLEIN	29	49	12	23
KLEIN GREGORY N & JOYCE A	37	48	12	3
KLEINSORGE ANNA JANE	33	48	14	2
KLEMME BYRON & DONNA, FT	51	46	12	33
KLEMME BYRON G	51	46	12	33
KLEMME JEFFREY PAUL & KATHY D	21	50	12	3
KLEMME MATTHEW G & CANDICE L	51	46	12	33
KLEMME STANLEY & MARTHA, TRST	51	46	12	32
KLEMP AUGUSTUS	33	48	14	2
KLENKE GARY W & MISTY N ROUSE	13	51	12	29
KLENKE ROY & LISA	25	49	14	36
KLENKE STACYE J	51	46	12	27
KLENKE THOMAS J & BILLIE J	25	49	14	25
KLENKLEN MICHELLE, RT	25	49	14	22, 27
KLEPEL STEVE M	27	49	13	5
KLEPPER H KEITH	13	51	12	32
KLEPPER NATHAN	33	48	14	7, 18
KLICK LINDZY & CODY	37	48	12	12
KLIETHERMES CLINTON & LANA	45	47	12	32
KLIETHERMES NATHAN & JENNIFER, RT	47	47	11	19
KLIETHERMES PAUL T & DAWN R	29	49	12	5
KLIETHERMES ROGER & KATHY	49	46	13	24
KLIETHERMES TAYLOR GLENN	29	49	12	9
KLINCKMAN EUGENE E	19	50	13	28
KLINE ANTES, TRST	33	48	14	27
KLINE ANTHONY B & FONDA J	33	48	14	24, 25
KLINE STEPHEN	51	46	12	34
KLIPPEL HERMAN E & CARLA K	51	46	12	27
KLOPFENSTEIN NORMAN R & LINDA A	25	49	14	20
KLOTZ LYNN WINNER & DARLY P	37	48	12	11
KLUG ELIZABETH A & ANTHONY MEYER & VICTORIA KASSABAUM	45	47	12	17
KLUSMEYER TIM & JULIE	33	48	14	2
KLUTHO, FT	55	45	12	11
KM FARMS LLC	11	51	13	24, 25
KMB DEVELOPERS LLC	33	48	14	11
KNAPP BENJAMIN O & LAUREN S P	23	50	11	34
KNAPP ROY A & CHRISTINA L	19	50	13	15
KNARR KENNETH D & PAULA A	43	47	13	14
KNARR TIMOTHY E & PENNY L	27	49	13	24
KNERR JARED & SARAH	21	50	12	23
KNESS DEBRA S	25	49	14	11, 14
KNIERIM JEFFREY C	51	46	12	18
KNIEST LINDA G	29	49	12	18
KNIGGE CHADLEY & JENNIFER	55	45	12	5
KNIGGE JERRY D & KIMBERLY R	31	49	11	33
KNIGGE, FT	31	49	11	33
KNIGHT DAVID	51	46	12	20
KNIGHT DAVID L	29	49	12	6
KNIGHT DAVID L & YUENING H	25	49	14	27
KNIGHT NICOLE M & SHAWN E	27	49	13	25
KNIGHT PAUL W	51	46	12	20
KNIGHT REBECCA J (FISHER)	23	50	11	16
KNIGHT TERRY O & BONNIE L	29	49	12	6
KNIGHT TOMMY & RHONDA	29	49	12	11, 18
KNIGHT VIOLET J & NELSON W	51	46	12	20
KNIGHT WILLIAM THOMAS & GLENNIE GENE HARDY	27	49	13	25
KNIPP C W & T A, FT	17	50	14	2
KNIPP DEBRA SUE	37	48	12	3
KNIPP FARMS LLC	45	47	12	35
KNIPP OLLIE MAE CHARITABLE LEAD UNITRUST	45	47	12	35
KNOCKE PHILIP C & MELANIE M	43	47	13	9
KNOLL YASYUO M	45	47	12	2
KNOPPE PHILLIP R	43	47	13	26
KNOTT ERYN N & PARKER H DAY	33	48	14	1
KNOTT JUSTIN & JENNIFER & PATRICIA	29	49	12	6
KNOTTS THOMAS M & ADRIANNE R	23	50	11	31
KNOWLES ALEXANDER J	45	47	12	3
KNOWLES CASEY & ERIN SOMMERER	29	49	12	17
KNOWLES IRIS JEANNINE	27	49	13	25
KNOWLES ROBERT & MARIE	23	50	11	5
KNOWLES RONALD C & LORIE J	21	50	12	34
KNOX GREGORY S	29	49	12	35
KNOX WILLIAM A & KAY E, FT	43	47	13	11
KNOX, FT	21	50	12	3
KNUDSEN JACOB & ADRIENNE	43	47	13	2
KNUDSEN MARSHA L	27	49	13	11
KNUDSEN STEFAN & LORI	21	50	12	27
KNUDSON MICHAELA M & LOUELLA A & RONALD T DIDIO	21	50	12	12
KNUTSON LIVING, FT	35	48	13	7
KNUTSON THOR M	37	48	12	11
KNUTSON, TRST KRIS & BARBARA, TRS	33	48	14	12
KOBERMANN TRAVIS A & HALEY M	17	50	14	22
KOCH JAMES & HEATHER	37	48	12	28
KOCH ROBERTO A	11	51	13	34
KOCHERT JOSEPH R	49	46	13	1
KOCHERT STEVEN R & JAMIE E, RT	37	48	12	1
KOEBEL BRENDA K & SHARON L	29	49	12	3
KOEBEL GREGG C	37	48	12	2
KOEBEL SHARON L & BEATRICE ANN HILL	29	49	12	19
KOEDEL CORY R & TRICIA Y, FT	35	48	13	20
KOEHLER CLETUS & KATHY	25	49	14	17
KOENEKE BARRY K & SARA W	21	50	12	23
KOENIG CAROL M	35	48	13	18
KOENIG KARL ERDMAN	37	48	12	3
KOENIG MARJORIE L, TRST	17	50	14	28
KOENIG ROBERT & CAROL	37	48	12	28
KOENIG SARA & MARTIN C	21	50	12	27
KOEPKE MARK A	27	49	13	14
KOEPP ROBERT S & PHYLLIS M	35	48	13	20
KOESTER JACOB M & LATRICIA A	13	51	12	32
KOESTER JACOB M & LATRICIA A	21	50	12	5
KOESTER THELMA L	29	49	12	19
KOETTING ALEESHA & JESSE R MCINVALE	43	47	13	36
KOETTING TRICIA M & JAMES R	35	48	13	27
KOGA CARY	27	49	13	24
KOGA DONALD H & GERALDINE L, RT	37	48	12	31
KOGUT JOHN R & KATHY J B	43	47	13	13
KOGUT JOHN R & KATHY J B	45	47	12	18
KOHLER PETE A & BETSY K	33	48	14	22
KOHLER SUSAN	29	49	12	35
KOHLER SUSAN	43	47	13	9
KOHLER SUSAN B, TRST	43	47	13	2, 9
KOHLY R MATTHEW	45	47	12	21
KOHLY R MATTHEW & SHERRI L	45	47	12	21
KOHRS FRED	29	49	12	11
KOIRTYOHANN SAMUEL & LAURA, RT	23	50	11	29
KOIRTYOHANN STEVE H & JULIE F	23	50	11	20
KOIRTYOHANN STEVEN & JULIE, TRST	23	50	11	20
KOKOSKA ROBERT J & MAUREEN B	37	48	12	3
KOLAN JENNIFER N	27	49	13	24
KOLB AUSTIN LAWRENCE & LAUREN ALEXANDRIA WIMMER	43	47	13	9
KOLLARS WILLIS J	49	46	13	1
KOLLENBERG JOAN & JAMES PENDLETON	21	50	12	3
KOLOSTOV KARA	35	48	13	20
KOLOSTV PETER R & LINDA S	35	48	13	20
KOME JAMES D & MICHELLE	45	47	12	13
KONCEN KATHERINE & ETHAN MILLER	43	47	13	13
KOONSE MELINDA KAY	37	48	12	12
KOONTZ AMANDA F & JEREMIAH B	13	51	12	22
KOPFLE ROBERT M & SUE A, RT	43	47	13	9
KOPP ANDREW C & TAMARA W	47	47	11	8
KOPPELMAN, FT	19	50	13	7, 18
KOPPENAAL CHRISTOPHER ALLEN	27	49	13	25
KOPPENAAL JAMES E & WARREN	31	49	11	7
KOPPENAAL KEITH A & JILL M	13	51	12	30
KOPPI SINJUN W & ANASTASIA J	29	49	12	7
KOPRIVA ADAM	29	49	12	27
KORBECK GLENN	35	48	13	29
KORECKIJ JASON & RENEE SULLIVAN	33	48	14	21, 28
KORMEIER KEVIN L & TAMARA L, FT	13	51	12	22, 26, 27, 28
KORMEIER KRISTIN M, RT	37	48	12	28
KORN DALE & LINDA, TRST	43	47	13	6
KORN LIAM KYLE & WILDER WELCH	29	49	12	14
KORSCHGEN CARL E & ANN J, RT	43	47	13	11
KORSCHGEN CHRIS L & MARY ANGELA	43	47	13	3
KORSCHGEN SHANE A & SHAWN	27	49	13	26
KORSI RONALD J & MARTHA C	21	50	12	3
KORTE CHARLES D & JOSEPHINE C, FT	43	47	13	11
KORTE JOHN S & AMY E	37	48	12	16
KORTE JONATHAN & LESLIE O	43	47	13	11
KORTE RYAN K	27	49	13	24
KOSARK SAMUEL & RACHEL	33	48	14	1
KOSIARA ADRIAN & LAUREN KUMMERER	37	48	12	21, 28
KOSTER KENNETH & BETH	23	50	11	3
KOSTIC SNEZANA	37	48	12	3
KOTARBA CASEY M & WESLEY R	37	48	12	12
KOTTWITZ LEIGH & MARK	51	46	12	12
KOVACS DORA ANN	43	47	13	26, 35
KOVACS TOM S & ANNETTE K BERKLEY	43	47	13	35
KOVAL NICK & OKSANA	11	51	13	4
KOVAR FARMS LLC	21	50	12	30
KOVAR LEROY A & KATHRYN B	37	48	12	3
KOWALEWSKI THOMAS & SHIRLEY A	37	48	12	16
KRAMER DARLA R	37	48	12	12
KRAMER THOMAS & MARY	39	48	11	6
KRAMER, FT	33	48	14	2
KRAUS GAIL L	29	49	12	17
KRAUS MICHAEL PATRICK	27	49	13	24
KRAUS MIKAYLA	23	50	11	5, 6
KRAUSE GARY F & JANET M, TRSTS	35	48	13	4, 5
KRAUSE JANET M	11	51	13	29
KRAUSE SETH F	27	49	13	30
KREFTMEYER KURT D	39	48	11	19
KREISEL JENNIFER	27	49	13	24
KREJCI GLENN & MICHELLE MORRIS	43	47	13	14
KREJCI JANIS F	37	48	12	3
KREKEL ERIC N	49	46	13	36
KREKEL ERIC N	51	46	12	31
KREKLOW WAYNE RICHRD III	39	48	11	30
KRENZEL JOSEPH & KAREN S	29	49	12	10
KRESSIG CEANNE	29	49	12	9
KRETZSCHMAR MARK JR & MICHELLE	27	49	13	12
KRIBBEN DAVID R	13	51	12	34
KRIBBS CHARLES L & BARBARA J, RT	15	51	11	32
KRIBBS DENNIS R & PAULA J	27	49	13	25
KRIBBS GAVIN W & HOLLIE L	15	51	11	32
KRIBBS KIRK D & ANNE	27	49	13	31
KRIBBS RONNIE W & PATRICIA A	11	51	13	3, 4
KRIECKHAUS JONATHAN T & KIM A	11	51	13	34
KRIEGSHAUSER DEREK	17	50	14	33
KRIETE MATTHEW A & SARAH N	43	47	13	22
KRIETE NANCY L	27	49	13	12
KRINGS SUSAN M, RT	43	47	13	1
KRITZER DONALD	35	48	13	20
KRIWYN INC A CORP	27	49	13	12
KRIWYN INC A CORP	29	49	12	7
KROEGER KARL & REGINA	23	50	11	9, 10
KROEGER KRIS	39	48	11	8
KROEGER KRIS	51	46	12	35
KROEGER LAWRENCE A & EMILY M TRUJILLO	23	50	11	4
KROEGER MEAGAN & NICHOLAS FORD	45	47	12	4
KROLL JAMIE & ERICA	51	46	12	17
KROLL TRICIA	27	49	13	24
KROMAREK LEXI R	37	48	12	1
KROPAC JOSEPH M, TRST	37	48	12	12
KROPF ANGELA M & ANDREW P	37	48	12	10
KRUCKENBERG DWIGHT D & CLAUDIA	51	46	12	13
KRUEGER ROBERT V & DEBRA A	43	47	13	1
KRUEGER ROBERT V & DEBRA A	45	47	12	6
KRUGER TERRI L	35	48	13	20
KRUSE KARL H & ILA LYN IRWIN	45	47	12	17
KRUSE KRISTINE MARIE, RT	37	48	12	27
KT HAULING LLC	37	48	12	11
KT INV PPTYS LLC	29	49	12	11
KT INV PPTYS LLC	31	49	11	19
KTG PPTYS LLC	37	48	12	12
KU TSUNCHIA CALVIN & TINA	45	47	12	18
KUBIAK DAVID & TONYA HILDERBRAND	39	48	11	21
KUCERA ELIZABETH A, RT	31	49	11	10
KUCERA ELIZABETH A, RT	53	46	11	8
KUCHY JONATHAN & PATRICIA	19	50	13	30
KUCHY MAUREEN T	19	50	13	30
KUCZYNSKI SHANNON	51	46	12	34
KUEBLER DANIEL L & DIANE LA MAR	19	50	13	17
KUEBLER DANIEL LEE	51	46	12	24
KUEBLER JANE	27	49	13	26
KUECKELHAN GERALD L & SHERRIE K	47	47	11	15, 22
KUECKELHAN STACIA	35	48	13	29
KUEFEL CHRISTINE M & LUCILLE M	19	50	13	22
KUEHMICHEL KYLE & KRISTEN	11	51	13	16
KUENZEL KATHRYN, RT	43	47	13	2
KUHLE STEVEN & RACHEL & FELIX & MERRIE JACOBO	37	48	12	12
KUHLER FARMS INC	29	49	12	18
KUHLER FARMS INC	35	48	13	6
KUHLER FARMS INC	55	45	13	11, 12, 13, 14
KUHLMANN JEREMY A & CARLA	27	49	13	2
KUHN FAMILY, TRST	29	49	12	35
KUHN SWEEZER ALICE	19	50	13	15
KUHRTS ERIC N & LAURA M	45	47	12	22
KUIPER MATT & SALPY	45	47	12	4
KUJAWINSKI LOUIS G & PATRICIA E	19	50	13	10
KULOWIEC THOMAS G	19	50	13	4
KULP STANLEY J & VALERIS JO	35	48	13	29
KUMAR SENTHIL & SMRUTHI	43	47	13	1
KUMMER MARK E & MICKIE J	21	50	12	23
KUMMER MARK E & MICKIE J	53	46	11	7
KUMMERFELD ANDREW C & FAITH K	33	48	14	1
KUMMERFELD HOMES LLC	33	48	14	1
KUMMERFELD KRIS L & ROBIN L	25	49	14	28
KUMP JAMES M	27	49	13	24
KUNDERT NICHOLAS M & CAROLYN F	43	47	13	6
KUNTZ ROBERT & JOAN, TRST	35	48	13	34
KUNZ CHRISTINE	39	48	11	18
KUNZ KRISTOPHER	37	48	12	11
KURTZ JAMES L & VELLA SUE	29	49	12	16
KURZEJESKI ERIC-LORI, RT	25	49	14	23
KURZEJESKI ERIC-LORI, TRST	19	50	13	31
KURZEJESKI ERIC-LORI, TRST	25	49	14	23
KURZEJESKI ERIC-LORI, TRST	35	48	13	32
KURZEJESKI NEAL & KRISTIN, RT	19	50	13	31
KURZEJESKI NEAL & KRISTIN, RT	25	49	14	23
KURZEJESKI NEAL & KRISTIN, RT	35	48	13	32
KURZEJESKI NEAL L & KRISTI N E, RT	19	50	13	31
KUSHMIER CAROL M & DAVID H	35	48	13	20
KUSTER JAMES D & BETTY LOU	37	48	12	11
KUTLAK LEVENT	49	46	13	26
KUWAJIMA VANESSA KEITH VIEIRA & CHRISTOPHER RYAN	37	48	12	3
KW PPTYS INC	29	49	12	3
KWEE SALINE K & MOE K KHINE	29	49	12	9
KYD JAMES D & ELIZABETH B	45	47	12	17
KYD THOMAS-CAROL, TRST	27	49	13	30

L

NAME	PG	T	R	SEC
L & B NOLTE, RT	29	49	12	11
L & K PROPERTY LLC	17	50	14	24
L & K PROPERTY LLC	19	50	13	19
LAB RENTALS LLC	35	48	13	29
LABABIDI ZUHDI & CYNTHIA J, QST	45	47	12	18
LABARBERA ANTHONY C & MARY E	35	48	13	20
LABARBERA ANTHONY C & MARY E	37	48	12	11, 12
LABENZ, FT	55	45	12	23
LABORDE MARGILEE	37	48	12	3
LABORE JERRY W	23	50	11	29
LACHNIT DONALD & CYNTHIA, TRST	51	46	12	16
LACKEY DAVID J & THERESA J	53	46	11	17
LACKLAND KURTIS & LORAH	25	49	14	27
LACY FAMILY, TRST	51	46	12	6
LACY KEITH A	33	48	14	27
LACY KYLE G & MARIA T	51	46	12	19
LACY NATHAN D & DONNA M	51	46	12	19
LACY PATRICK S & LESLIE A MCLELAND	51	46	12	8
LADD MEGAN	37	48	12	3
LADEHOFF JULIE A CUSTODIAL, TR	25	49	14	19
LADYMAN KENNETH P & TRISHA J	11	51	13	35, 36
LAFERRIERE MARC A & KELLY J	27	49	13	20
LAFEVER CHRISTOPHER	37	48	12	10
LAFFERTY SETH W & AMANDA M	23	50	11	4
LAFOND ERIN N	37	48	12	21
LAFOY DAKOTA JOE	33	48	14	2
LAFRIEDA ELLEN A	43	47	13	2
LAFRIEDA MICHAEL	43	47	13	2
LAGARCE SPENCER & ELLEN MCGARRY	53	46	11	19
LAGE KRAIG J & JENNIFER R	27	49	13	24
LAGORIO AMY	37	48	12	3
LAHUE JEFFREY D & AMY E, RT	43	47	13	8
LAHUE ROBERT MICHAEL & CHERYL A	11	51	13	14, 23
LAIKERT DARIO & ERNA	37	48	12	3
LAIL ALEX R	29	49	12	20
LAIR LINDA M	27	49	13	24
LAIRD CAMPBELL	33	48	14	2
LAKE AREA & PARK AREA	33	48	14	1
LAKE CAPRI SUBDIVISION LLC	29	49	12	10
LAKE CARLOS LLC	25	49	14	24, 25, 26
LAKE CHAMPETRA HOMEOWNERS ASSN INC	55	45	12	13, 14
LAKE CHAPARRAL HOME OWNERS ASSOC	21	50	12	3
LAKE CHATEAU INC	39	48	11	29

NAME	PG	T	R	SEC
LAKE CHATEAU INC A MO CORP	39	48	11	29
LAKE FAMILY, TRST	39	48	11	8
LAKE GEORGE ESTS OF COLUMBIA LLC	37	48	12	15
LAKE GEORGE PPTYS LLC	37	48	12	15
LAKE LA VISTA HOMEOWNERS ASSN	39	48	11	5
LAKE ROGER J	27	49	13	12
LAKE SUNDANCE CORP	43	47	13	9
LAKE TAMARA L	37	48	12	11
LAKESANRENTALS LLC	15	51	11	29
LAKESIDE CLUB INC	19	50	13	9
LAKEWOOD ESTS HOME ASSOC INC	37	48	12	3
LAKEWOOD ESTS HOMES ASSOC INC	37	48	12	3
LAKEWOOD VILLA HOMES ASSOC INC	37	48	12	3
LAKIN PHILIP D & JOHNNA L	25	49	14	20, 29
LAKSO AMANDA	37	48	12	25
LAKSO JEFFREY W & KATHY A	17	50	14	13, 14
LAL-GUPTA, FT	25	49	14	22
LAL-GUPTA, FT	35	48	13	28
LAMANTIA FAMILY, RT	35	48	13	6
LAMARCHE ROBERT, RT	37	48	12	12
LAMB LAWRENCE & BEVERLY	27	49	13	10
LAMBERSON MARY F, RT	35	48	13	20
LAMBERT STEVEN & BARBARA	45	47	12	18
LAMBERTI JILL A	29	49	12	26
LAMBIOTTE BRIAN K & ELIZABETH C	55	45	12	4
LAMBLE MARK S	25	49	14	36
LAMERE LOREN J & KATHY L	29	49	12	9
LAMM HENRY C & LISA A	33	48	14	24
LAMM LEE RAYE	33	48	14	23, 26
LAMM WILLIAM H & DANIELLE	33	48	14	24
LAMMERS CHARLES F & JACQUELINE	55	45	12	22
LAMMERS CHARLES J & JESSICA R	55	45	12	23
LAMMERS ETHAN LAWRENCE	51	46	12	5
LAMMERS GARY L & SHARON D	51	46	12	34
LAMMERS JACQUELINE & CHARLES F	55	45	12	22
LAMMERS KYLEE L	55	45	12	8
LAMMERS LARRY D & JUDITH E	55	45	12	8
LAMMERS LARRY P & JUDITH A	37	48	12	3
LAMMERS MARCIA K, TRST	51	46	12	32
LAMMERS MARCIA K, TRST	55	45	12	5, 6
LAMMERS ROBBY D & LISA A	49	46	13	13
LAMMERS THOMAS L & GAIL A	35	48	13	20
LAMONDA DENISE	19	50	13	29, 32
LAMONDA DENISE M	19	50	13	29
LAMONDA DENISE MARIE	19	50	13	29
LAMONT NEIL M III & NICOLE U	37	48	12	3
LAMPE JAMES C, FT	33	48	14	6
LAMPE JEFFREY L & JENNIFER M	33	48	14	6
LAMPKINS JASON W & STEPHANIE M STENGER	21	50	12	23
LANCASTER KENNETH W & DAWN M	19	50	13	12
LANCASTER RANDALL W & PAMELA S	21	50	12	18
LAND DUSTIN J & HOLLIE R	27	49	13	35
LAND INVS LLC	55	45	12	24
LANDER CASSI & MATTHEW FIELDS	29	49	12	5
LANDER RALPH & CONNIE	29	49	12	5
LANDERS JOHN S & SHERRY A	23	50	11	17, 26, 27, 33, 34
LANDES ARCHIE P	35	48	13	33
LANDIS MATTHEW A & ASHLEY N	43	47	13	24
LANDRUM CARL R, TRSTS	37	48	12	31
LANDRUM JOHN	33	48	14	26, 35
LANDWEHR MARILYN F, RT	27	49	13	12
LANE MICHAEL E	37	48	12	16
LANES KIMBERLY S	17	50	14	11
LANES REBECCA M	35	48	13	17
LANES REBECCA M	37	48	12	12
LANES ROGER A	17	50	14	12
LANES ROGER A	19	50	13	7
LANG ANDREA	29	49	12	9
LANG HEATHER M	45	47	12	3
LANG STEPHEN A & ELIZABETH A	33	48	14	23
LANG TRAVIS & LYNDSEY ANDERSON-LANG	11	51	13	4
LANGDON BRADFORD	51	46	12	28
LANGDON KYLE P & KEELY F	19	50	13	22
LANGDON PHILIP	51	46	12	27
LANGDON WALTER & REBECCA MATTESON	39	48	11	5
LANGE ERIC C & ALICIA M	51	46	12	4
LANGE JOSHUA B & SAMANTHA	39	48	11	32, 33
LANGENECKERT MARK D & BABETTE C	37	48	12	11
LANGFORD CHRISTOPHER J	37	48	12	12
LANGFORD EVERET & CONSTANCE	27	49	13	11
LANGHAMMER JOSEPH	51	46	12	6
LANGLAND ROY & MARGARET	29	49	12	23
LANGLEY RICKY L JR	21	50	12	18
LANGSDORF RONALD & THOMAS M LANGSDORF	29	49	12	9
LANGSTEINER ELIZABETH Z	35	48	13	29
LANGSTON NICOLE ANN, FT	53	46	11	7
LANGWANG JESSE & AGIN	29	49	12	9
LANGWORTHY JOSEPH F & ANNA R, RT	35	48	13	19
LANHAM ELAINE & JOSEPH	19	50	13	16
LANHAM MARK A & ANITA C ALSPAW	13	51	12	36
LANKFORD JOHN & DEANNA	25	49	14	27
LANKFORD JOHN C JR & DEANNA M	25	49	14	26
LANNERT GLENNIS E, TRST	11	51	13	1
LANNERT ROBERT G & GLENDA K	19	50	13	1
LANNERT ROBERT GLENN	11	51	13	1
LANNING BOZ LEE & JULIA M	17	50	14	24
LANSFORD JASON & BLAIR	39	48	11	32
LANSFORD MATTHEW J & EMILY N	19	50	13	35
LANZA RICHARD T JR & BRENDA S	29	49	12	4
LAPPIN NATHAN T	27	49	13	20
LAPPIN REBECCA J	27	49	13	5
LAPSLEY TIMOTHY & SANDRA	47	47	11	6
LAQUA JEFFREY G & CHARLENE M	25	49	14	1
LAQUA ROGER R & JOANNE F, FT	37	48	12	16
LARDNER DANA	37	48	12	3
LARGENT JUSTIN J & REBECCA J	55	45	12	10
LARK SARAH E & JESSE T	35	48	13	30
LARKIN PEGGY SUE	17	50	14	25
LARKIN RANDEE R	29	49	12	18
LARKIN SPENCER A & AMY M	29	49	12	17
LARKINS SHIRLEY DEANNE	29	49	12	9
LAROE HAROLD L & BETTY JEAN	21	50	12	25
LAROSE JOSEPH & SUMMER	21	50	12	17
LAROSE PAUL J & JUDITH	35	48	13	27
LARRY POPE PPTYS LLC	29	49	12	20
LARRY POPE PPTYS LLC	43	47	13	2
LARSON DIANE L	51	46	12	16
LARSON ENTERPRISES	39	48	11	7
LARSON GABRIELLE M & GAIGE	31	49	11	28
LASCUOLA GINA	27	49	13	25
LASHER LAURA N	19	50	13	10
LASHLEY JOHN & ANGELA G	37	48	12	12
LASHLEY JOSHUA S & AMBER D	21	50	12	24
LASLEY ADAM	25	49	14	11
LASLEY ALEXANDER	37	48	12	11
LASLEY RAYMOND D & SUSAN L	37	48	12	16
LASSITER KATHERINE & GORDON	43	47	13	9
LASSITER STEVEN D	35	48	13	29
LAST RESORT LLC	11	51	13	1
LATHAM AREKE & LINDSEY	37	48	12	3
LATHAM JEANNETTE & MIKE	27	49	13	14
LATHROP THOMAS E & BETTY I	39	48	11	4
LATIMER E DEAN & DIANA F	29	49	12	9
LATORRE DENISE L & MARK A	43	47	13	3
LATORRE MATTHEW	35	48	13	29
LATTIMER JIMMY C	33	48	14	15
LAU THEODORE D & CHERI L	51	46	12	1
LAUBERT DERICK & JENNA	35	48	13	29
LAUBERT DERICK P & JENNA P	55	45	12	14
LAUER-VORNHOLT JULIE ANNE	35	48	13	20
LAUN JANE FOSTER	37	48	12	10
LAUR BRYCE & LAUREN	35	48	13	29
LAUREN JEAN INVS LLC	37	48	12	12, 21
LAVAUTE COLIN B & ALICIA B	33	48	14	24
LAWHEAD KYLEE	37	48	12	21
LAWHORNE MARC K & JOSEPHINE A	51	46	12	24
LAWHORNE MARC K & JOSEPHINE A	53	46	11	19
LAWHORN-EDWARDS SHARLA	37	48	12	12
LAWLER JAMES E & BONNIE J	43	47	13	26
LAWLER LARRY L & SHARON K	23	50	11	32
LAWMAN ERIC E & LINDA S	51	46	12	6
LAWMAN ERSEL F, TRST	39	48	11	16
LAWRENCE DONALD II	27	49	13	12
LAWRENCE JOHN & TRACEE, JST	19	50	13	1, 2
LAWRENCE KYLE D & JENNIFER M	25	49	14	22, 27
LAWS PROPERTY MGMT LLC	29	49	12	35
LAWS TIMOTHY K & HEATHER	27	49	13	22
LAWSON ALLISON RAE & GARY R & DONNA L MARKOVICH	29	49	12	18
LAWSON BRAD & RACHEL	23	50	11	26
LAWSON BRAD E & RACHEL C QUICK	23	50	11	27
LAWSON CHARLES W & LOVELLA D	11	51	13	36
LAWSON CHRIS ALLEN	15	51	11	32, 33
LAWSON DOUGLASS F & L LOUISE	15	51	11	8
LAWSON H GRANT	21	50	12	17
LAWSON HAROLD H & MARILYN SUE	37	48	12	3
LAWSON KERI & JAMES ERIK ADAMS	31	49	11	7
LAWSON MICHAEL K	29	49	12	18
LAWSON PAULUS E JR	15	51	11	20
LAWSON RAYMOND G & SHIRLEY JEAN	21	50	12	23
LAWSON SEAN M & DANIELLE	39	48	11	6
LAWSON WARREN A & CAROLYN E	43	47	13	14
LAWSON WILLIAM R	19	50	13	10
LAWSON WILLIAM R	39	48	11	6
LAWSON WILLIAM R	43	47	13	11
LAWSON, FT	37	48	12	21
LAWSON, TRST	27	49	13	31
LAWSON, TRST	35	48	13	6
LAXUS HOLDINGS LLC	37	48	12	31
LAY FRANK C II & ROMA L	45	47	12	18
LAY LAH & TRAN LAY	33	48	14	2
LAY MICHAEL J & NEVADA L	19	50	13	28
LAY SEN & SOE MEH	29	49	12	9
LAYMAN KERRY D & CHELSEE C PIPES	43	47	13	9
LAYOS E DALE & PATRICIA	37	48	12	24
LAYTON JEFFREY S & NICOLET M	35	48	13	20
LAZAR, FT	43	47	13	11
LAZEAR GARY L & THELMA K	35	48	13	29
LBK PPTYS LLC	37	48	12	12
LBW MGMT LLC	27	49	13	13, 24
LCE LLC	29	49	12	29
LE NGUYEN QUANG	43	47	13	21
LE PHUONG	27	49	13	11
LE TUYEN THANH & TEMESGEN J KENO	27	49	13	24
LEA JASON T & CAROLYNE N CESAR & WILLIAM & KUK	39	48	11	21, 28
LEACH CHRISTOPHER	45	47	12	2
LEACH CHRISTOPHER E	49	46	13	24
LEACH DEBRA K	43	47	13	9
LEACH JAMES & RACHEL	43	47	13	14
LEACH JESSE T JR	27	49	13	17
LEACH JESSE THEODORE JR	27	49	13	17
LEACH JOHN H & DEBBIE A	19	50	13	4
LEACH JUSTIS & KINZIE BREWER	37	48	12	2
LEACH RANDY LEE & MARTINA	43	47	13	10
LEACH RYAN & HEATHER & DEBRA K	43	47	13	10
LEACH, FT	35	48	13	20
LEACH-JONES BARBI E & PRENTICE K JONES	27	49	13	14
LEAF PAM S	43	47	13	10
LEAF STEVEN MICHAEL, RT	29	49	12	16
LEAKE CHARLES E II & JO ELLEN	11	51	13	12
LEAKE KEVIN J	29	49	12	20
LEASE BRIAN L & JANE	19	50	13	18, 19
LEATHERMAN KARIN	51	46	12	35
LEAVENE, FT	19	50	13	35
LECHNER JENNA	33	48	14	1
LECLERC TERESA MARIE	27	49	13	24
LEDBETTER ALAN L & MELANIE	45	47	12	4
LEDBETTER GARY S	37	48	12	12
LEDBETTER HANNAH	37	48	12	12
LEDDA MARGARET D	25	49	14	28
LEE ANDREW J & ANITA E	29	49	12	6
LEE BRANDON	37	48	12	12
LEE CHRISTOPHER	45	47	12	16
LEE DAVID G & KATHY A	29	49	12	26
LEE HEIGHTS LAGOON AREA	39	48	11	6
LEE INSOON	29	49	12	20
LEE J EDWARD, RT	35	48	13	20
LEE JAMES W & SHERRY A	43	47	13	3
LEE JOSEPH JR & BRENDA	51	46	12	19
LEE JUSTIN & AMANDA	23	50	11	27
LEE K BRIAN & RHONDA L	45	47	12	4
LEE KATHLEEN & GUY	23	50	11	4
LEE KATHLEEN S & GUY L	15	51	11	3, 7, 9
LEE LESLIE E & DEBORAH LYNN LEE	49	46	13	25
LEE LESLIE E & DEBORAH LYNN LEE	51	46	12	30
LEE LINDELL JR	17	50	14	35
LEE LLOYD ALLEN & LESLIE E LEE	49	46	13	24
LEE MEREDITH K & ARLEN MCGEE	19	50	13	12
LEE PATRICK W, RT	45	47	12	30
LEE ROBERTA D	37	48	12	10
LEE THOMAS D & KAREN S	29	49	12	14
LEE THOMAS D & KAREN S	31	49	11	22
LEEPER MARY JEAN, TRST	33	48	14	21, 22
LEEPER RICHARD & MARGUERITE, TRST	25	49	14	27
LEEPER SIDLEE W, TRST	33	48	14	21
LEES MICHAEL OWEN	23	50	11	6
LEES STACY N	37	48	12	3
LEET KEVIN	27	49	13	25
LEEZY CARSON & CHARLES & DONNA	37	48	12	12
LEFEBVRE CATHERINE RUTH	27	49	13	2
LEFEBVRE THAD & CATHERINE GREER	27	49	13	2
LEFFERT JOHN J & KATHY S	51	46	12	33
LEGG JEFFREY L & ZINNA B	51	46	12	8
LEHMAN JOSHUA	37	48	12	2
LEHMAN SCOTT E	21	50	12	2
LEHMANN KYLER W & MCKENZIE E	29	49	12	12
LEIKER ANDREW & MALLORY	43	47	13	14
LEININGER MATT & CATHERINE	51	46	12	20
LEININGER MATTHEW & CATHERINE	51	46	12	17
LEIPARD MICHAEL L & CONNIE M	43	47	13	10
LEISINGER KEATON & SIERRA, FT	27	49	13	24
LEISSE ALLYSON	37	48	12	16
LEISSE LAUREN & PATRICIA CAZARES	27	49	13	25
LEISTNER MICHAEL	37	48	12	25
LEIVIAN GAIL EADS	37	48	12	3
LEMBERGER JOHN C & ELISE N	45	47	12	22
LEMMON FLOYD L	27	49	13	25
LEMONE SARA M	43	47	13	4
LEMONE SARA MAGUIRE, RT	45	47	12	11
LEMONE-SMITH DVPMT	45	47	12	25
LEMONS VANESSA L & ERIC	19	50	13	35
LENAU LINDA	33	48	14	35
LENAU MARC NEAL	27	49	13	8
LENAU MARC NEAL	33	48	14	35
LENAUER DEVIN & LAUREN	43	47	13	8
LENAUER MATTHEW & KATHERINE	49	46	13	11, 14
LENGER DALE M & NANCY M, TRST	51	46	12	27, 28
LENGER EMILY	27	49	13	24
LENGER KEVIN D & CHRISTINA M	51	46	12	27
LENGER TYLER & LAUREN	51	46	12	16
LENK AMY M	45	47	12	6
LENON GREGORY S & REBECCA S	39	48	11	6
LENON LEVI Q & HEIDI R	19	50	13	34
LENON ZACHARY & RACHEL	23	50	11	30
LENTZ JEFFREY S & LAURA M KOEPKE, TRSTS	37	48	12	27
LENZ BRETT	37	48	12	3
LENZ RACHEL D	27	49	13	24
LENZINI GARY A & SANDRA D	27	49	13	11
LEO & AVA LLC	35	48	13	20
LEONARD KASIE A	35	48	13	29
LEONARD RICHARD & MARILYN MCKEE	49	46	13	12
LEONHARD DIERIK R & HEINRICH L & MANFRED J	41	47	14	1
LEONHARD DIERIK R & HEINRICH L & MANFRED J	43	47	13	6
LES ZELLY & SITHIK PEN	27	49	13	22
LESEURE JERRY W, RT	37	48	12	3
LESHER JOHN A & JEANA C	43	47	13	9
LESLIE KYLE ANDREW	33	48	14	16
LESLIE NICHOLAS	35	48	13	17
LESLIE NICHOLAS EDWARD	35	48	13	17
LESLIE PHILIP A & CECILIA J	45	47	12	4
LESLIE RONALD L & DEBORAH K	33	48	14	15
LESLIE SCOTT N & DAWN F	33	48	14	16
LESSARD BRADLEY W & CANDICE L PALMER	29	49	12	6
LESSARD JENNIFER	37	48	12	3
LESSIACK JOHN & DAWN	43	47	13	9
LESSLEY PHILLIP & PAMELA	27	49	13	27
LESTER SINCLAIR M & HEATHER M	17	50	14	13
LESTINA KYLE JOSEPH & CHRISTINA MARIE PENN-	35	48	13	20
LEUCHTMAN MATTHEW R & KELLY M	19	50	13	22
LEUCI VICTOR A & MARY S	27	49	13	24
LEUENBERGER ROBERT A & BRENDA K	37	48	12	3
LEUENBERGER ROBERT A JR & BRENDA K	33	48	14	27, 34
LEUENBERGER ROBERT A JR & BRENDA K	37	48	12	3
LEURIDAN JOSEPH & PATRICIA	27	49	13	25
LEUTHER TOM MINISTRIES	45	47	12	3
LEVEL BETTY JUNE	43	47	13	13
LEVEL ONE INVS LLC	37	48	12	21
LEVERTON JAKE	29	49	12	20
LEVIN GEORGE J J & MINDY L MACKAY	37	48	12	2
LEVITT LARISSA & TRAVIS	23	50	11	30
LEWANDOWSKI S JOHN & ALESIA DUMAS	45	47	12	18
LEWIS ADAM & SARA	19	50	13	10
LEWIS AUSTIN	27	49	13	24
LEWIS BETTY SANDERS	35	48	13	6, 7
LEWIS DAVID C & JODIE	47	47	11	31
LEWIS DOROTHY ANNE	31	49	11	15
LEWIS DYARL	37	48	12	16, 21
LEWIS GARRY L & BRENDA G	37	48	12	16
LEWIS JAMES R & CHRISTIE L	19	50	13	8
LEWIS JAMES R & LICIA A	21	50	12	15
LEWIS JANINE L	27	49	13	24
LEWIS JASON	37	48	12	3
LEWIS JAY S & CARLA JO	47	47	11	31
LEWIS JESSE S & JENNIFER	13	51	12	35

NAME	PG	T	R	SEC
LEWIS KAREN & CALVIN RODRIGUEZ	37	48	12	12
LEWIS KATRINA M	27	49	13	24
LEWIS KENNETH B & ALENE F CO, TRS	45	47	12	4
LEWIS KENNETHE D & KIM A	51	46	12	7
LEWIS KENNY R & VICTORIA D	29	49	12	8
LEWIS KERRY M & LAURA D	39	48	11	17
LEWIS LEVI & LINDA	55	45	12	10
LEWIS LICIA & JAMES RODNEY LEWIS	21	50	12	23
LEWIS MIACHEL SCOTT & STACEY	9	51	14	25
LEWIS MICHAEL R & VARYANNA C RUTHENGAEL	43	47	13	8
LEWIS RICHARD	27	49	13	25
LEWIS RICHARD & CAROL, TRST	47	47	11	31, 32
LEWIS RICHARD & CAROL, TRST	53	46	11	4
LEWIS ROBERT G & EARLENE F	21	50	12	10
LEWIS ROSEMARY	51	46	12	6
LEWIS ROXIE D & DARLENE S	53	46	11	4
LEWIS SHERONA & BRENT BUSBY	37	48	12	3
LEWIS THELMA	29	49	12	9
LEWIS TRISTAN	29	49	12	17
LEWIS TYLER & KACIE	11	51	13	12
LEWIS URSULINE ZANDRA	29	49	12	20
LEWIS WILLIAM C & TRISTA J	51	46	12	30
LEWIS WILLIAM D & LAURA A	19	50	13	35
LEWIS WILLIAM H JR & PEGGY J N	45	47	12	4
LEWIS WILLIAM S & MARJORIE M	37	48	12	36
LEWIS, FT	17	50	14	13
LEWIS-SEXTON MICHELLE L	29	49	12	5
LEXOW CAROL J	45	47	12	19
LEYDEN THOMAS J & KAREN A	43	47	13	8
LGN-31 LLC	27	49	13	1
LI JIAQING & FEI WU	37	48	12	3
LI ZHAOLIN & CHUNLIN ZHOU	27	49	13	25
LIANA LAL MAWI & ZO THAN TLUANGI	29	49	12	9
LIANA LALDIN & ZOBIAK MAWII	43	47	13	9
LIANG HUICHUN	37	48	12	3
LIBBERT DANIEL R & KAREN L	45	47	12	32
LIBBERT JEROME & ARLENE, FT	45	47	12	32
LIBBERT MIMI & CURTIS	33	48	14	26
LIBERTY BAPTIST CHURCH	29	49	12	16
LIBEY JAMES E & LINDA C	55	45	12	13
LICHTENBERG TYLER J	35	48	13	8
LICHTENSTEIN LESA A	13	51	12	28
LICK CREEK RANCH LLC	19	50	13	4, 5, 8, 9
LICKLIDER GARY & MARY, TRSTS	35	48	13	19
LICKLIDER WALTER E & BONNIE L, FT	37	48	12	27
LIDHOLM, FT	19	50	13	18
LIDOLPH RYAN & ALANE	43	47	13	21
LIEBHART BRYAN & TRINA	43	47	13	14
LIEBHART HANNAH M & DANIEL ALAN ROHRBOUGH	43	47	13	13
LIEDTKE HANS D & CORINNE A	33	48	14	1
LIESEN DIANNE M & JAMES	43	47	13	9
LIGHT PAUL D & SUSAN Y	51	46	12	4
LIGHTFOOT ASHLEY	33	48	14	1
LIGHTHOUSE MISSION OF ROCHEPORT	33	48	14	8
LIGHTNER FARM LLC	47	47	11	5, 6, 7
LIGHTNER STEVEN R, TRST	47	47	11	5
LILES DANETTE L & RANDALL W	43	47	13	3, 10
LILIENKAMP PAUL L & JOY SUE	19	50	13	2
LILLEY BRADLEY S & STEPHANIE	37	48	12	2
LIN YING-CHEN	37	48	12	11
LIN YUYI	25	49	14	1
LINARES OSCAR N & PAZ R	37	48	12	11
LINBOOM RICK & LISA	27	49	13	12
LINCOLN CAMERON & CANDY	37	48	12	25
LINCOLN CAMERON & CANDY	39	48	11	19, 30
LINCOLN MORGAN	27	49	13	25
LINCOLN STEVEN JR & SARAH	29	49	12	17
LIND CARLA R	51	46	12	16, 17
LINDELL CARL & TOSHA L	43	47	13	9
LINDEMAN DANIELLE M	37	48	12	3
LINDER BILL	23	50	11	27
LINDER JAMES LEE & TANYA KAYE	47	47	11	6
LINDER, FT	43	47	13	13
LINDLEY JEANNE E, RT	13	51	12	29
LINDQUIST PATRICIA D	27	49	13	11
LINDSAY BRENDAN G	45	47	12	3
LINDSAY DORIS J, TRST	21	50	12	23
LINDSEY JOSHUA & BRIANNA	55	45	12	2
LINDSEY MARK S & BARBARA J & JACOB A & ELIZABETH	37	48	12	11
LINDSEY MICHAEL J & ANGELINE L	37	48	12	10
LINDSEY PAMELA S, RT	53	46	11	20
LINDSEY ROBERT E	33	48	14	1
LINDSEY STACEY D	29	49	12	34
LINE GARVIN M JR & KARLA D LINE	39	48	11	5
LINEBERRY DAVID CARL	27	49	13	23
LINHARDT RICHARD E & PATRICIA	13	51	12	29, 30
LINHARDT RICHARD E & PATRICIA	43	47	13	23
LINK MARCI F	27	49	13	24
LINKE NICHOLAS & KRISTINA	29	49	12	14
LINNEMAN AVERY	27	49	13	11
LINNEMAN GREG & ALLYSON	21	50	12	16
LINNEMAN JEREMY S & JESSICA A	43	47	13	11
LINNEMAN TOBI L & DAMON R & KELLIE J & TIMOTHY L	49	46	13	26
LINNEMEYER SCOTT & KARA	43	47	13	5
LINTHACUM MICHAEL & TONYA	11	51	13	23, 24
LINTHACUM TONYA & MICHAEL J	11	51	13	23, 24
LINVILLE JAMES I & JENNIFER D JENSEN	33	48	14	2
LINVILLE MICHAEL & INA METZGER-LINVILLE	33	48	14	10
LINZIE JAMES R & CATHERINE A	29	49	12	20
LINZIE NATHAN & JANA WEITKEMPER	27	49	13	12
LIPPMANN DOUGLAS C & SOFIJA	43	47	13	24
LIPSCOMB BILL G & JULIE A	19	50	13	17
LIPSCOMB BILLY G	19	50	13	13, 14
LIPSCOMB SCOTT	19	50	13	14
LIPTAK JEFFREY P & CANDY S	15	51	11	33
LISBY GERRY LANCE	47	47	11	32
LISSIK EVE A	29	49	12	11, 12
LISSIK EVE A	35	48	13	30
LISTER CHRIS & PAULA	13	51	12	28, 29
LISTER DAVID GUSTAV & OKSANA SAWELENKO	29	49	12	9
LISTER DYLAN	37	48	12	3
LITE MYRON J & MONETT R	45	47	12	9
LITTEKEN BRIAN	27	49	13	25
LITTEKEN MICHAEL J & KAREN SUE	27	49	13	1
LITTELL TED & ROSA MARIE FLORES DE SANDOVAL	35	48	13	27
LITTLE ANDREW J & KATHERINE B	51	46	12	2
LITTLE BAY FARM LLC	37	48	12	25
LITTLE DANIELLE & LUCAS	45	47	12	1
LITTLE EDWARD & RANDIE, FT	25	49	14	35
LITTLE JOHN WILLIAM	21	50	12	9
LITTLE MARK V	31	49	11	32
LITTLE MARK V	39	48	11	5
LITTLE MARK V & MYRA BALDRIDGE	39	48	11	5
LITTLE MATTHEW D	29	49	12	19
LITTLE PAUL A & LYNITA C	25	49	14	1
LITTLE PAUL A & LYNITA C	27	49	13	6, 7
LITTLE WILLIAM, RT	33	48	14	35
LITTLE, TRST THE	9	51	14	12
LITTON LARRY & LINDA, TRST	31	49	11	32
LITTRELL APRIL	23	50	11	31
LITTRELL CLAYTON & COURTNEY	27	49	13	32
LIU MAIN & ZONGWEI CHEN	43	47	13	8
LIU XIN & ZHIJIAN LUAN	35	48	13	20
LIUZZO WILLIAM & TARA	17	50	14	25
LIVESAY LAUREN N	37	48	12	3
LIVESAY PPTYS LLC	33	48	14	1
LIVING LEGACY FARMS LLC	25	49	14	17, 20
LIVINGSTON BRIAN & VALORIE	29	49	12	14
LIVINGSTON ERIC DAVID	27	49	13	24
LIVINGSTON KIMBERLY ANN	29	49	12	9
LIVINGSTON ROBERT S & BETH, RT	31	49	11	32
LIVINGSTON ROBERT S & BETH, RT	39	48	11	5
LIVINGSTON SHARON J , RT	43	47	13	13
LIVINGSTON TAYLOR & MASON HUNTER	29	49	12	10
LIVINGSTON WILLIAM & LINDA K	29	49	12	26
LI-YAN YIN & KEYU XIONG	43	47	13	9
LJESKOVICA ISMET & HASIBA	29	49	12	2
LLOYD ROSE	25	49	14	35, 36
LLOYD WILLIAM J JR & KATHY S	45	47	12	22
LOAR SANDRA L	27	49	13	35
LOCATION SEVEN PPTYS LLC	35	48	13	20
LOCH BARBARA G	23	50	11	10
LOCHHAAS PHILIP DAVID	25	49	14	1
LOCK DAVID ALLEN	43	47	13	1
LOCK ROBERT	43	47	13	10
LOCKARD, TRST	51	46	12	27
LOCKWOOD CHARLES N & MELINDA A	27	49	13	13
LOCKWOOD DAVID D & JAMIE L & MICHAEL L & CHRISTI	19	50	13	9
LOCKWOOD JASON & KATHERINE	15	51	11	23
LOCKWOOD MINDY & THOMAS	11	51	13	27
LOCKWOOD RONALD & ANNA LEE	19	50	13	9
LOCKWOOD TAMMY K	29	49	12	9
LOCKWOOD THOMAS & MINERVA	19	50	13	9
LOCKWOOD THOMAS K & MINERVA L	11	51	13	32
LOCKWOOD TINA G	29	49	12	16
LOCKWOOD, FT	13	51	12	34
LOCUST GROVE BAPTIST CEMETERY ASSOC	11	51	13	36
LODGE KIMBERLY	51	46	12	34
LOEHR PATRICIA A	27	49	13	11
LOEHR RYAN M & MEGAN	43	47	13	36
LOESING BARBI L	35	48	13	8
LOESING KARL	35	48	13	20
LOESING RANDY J & SHELLEY J	33	48	15	12
LOETHEN MARILYN C SURVIVOR, TRST	23	50	11	20
LOETHEN MARILYN C SURVIVOR, TRST & JAMES H, FT	23	50	11	20, 21, 22, 29
LOETHEN MICHAEL J & DORA N	23	50	11	20
LOEWENBERG BRUCE J, RT	11	51	13	10
LOFTIS MARVIN	19	50	13	24, 25
LOFTIS MARVIN	29	49	12	16
LOFTON BRANDON & MEGAN L BUFORD	33	48	14	1
LOG PROVIDENCE MISSIONARY BAPTIST CHURCH	45	47	12	21
LOGAN AVENUE LLC	35	48	13	28
LOGAN BREANA DANIELE	27	49	13	24
LOGAN JON A & RONDA	43	47	13	10
LOGAN MICHAEL R	37	48	12	12
LOGAN NAWASSA	37	48	12	12
LOGANBILL JONATHAN & JENNIFER	47	47	11	7
LOGANBILL JONATHAN E & JENNIFER B	43	47	13	15
LOGANBILL, FT	25	49	14	4, 9
LOGSDON RACHEL J, TRST	35	48	13	33
LOGSDON RACHEL J, TRST	45	47	12	4
LOGSDON RICHARD & MARY STUDER-LOGSDON	37	48	12	2
LOGSDON SCOTT & CHRISTINA	37	48	12	16
LOGUE JEANNETTE	37	48	12	21
LOHMANN CHRISTOPHER & MARY ELLEN, FT	51	46	12	16
LOHMAR ROLAND E & KAREN LOHMAR GORDON, TRSTS	27	49	13	29
LOHMAR ROLAND E, TRST	19	50	13	7
LOHMAR ROLAND E, TRST	27	49	13	29
LOHSE CHARLES	29	49	12	35
LOHSE CHARLES M & CAROLYN M, RT	29	49	12	35
LOHSE WENDY	29	49	12	16
LONCAR JUSTIN & KRISTEN	29	49	12	35
LONDON DANIEL ALBERT & ALEXANDRA BARRETT KEENAN	43	47	13	1, 21
LONDRIE DAVID & STEPHANIE FORD	15	51	11	32
LONE EAGLE LLC	23	50	11	17
LONE OAK HOLDINGS LLC	27	49	13	11
LONG ALEXANDER D	29	49	12	11
LONG ALEXANDER R & ERIKA S	27	49	13	12
LONG ARLENE C, RT	23	50	11	35
LONG CHARLES S & BETTY A, TRST	55	45	12	10
LONG DAVID C & VICKI R	23	50	11	6
LONG ELIZABETH A	35	48	13	20
LONG GARY, FT	17	50	14	35
LONG HERBERT LEROY	23	50	11	35
LONG JASON & MIRANDA	17	50	14	35
LONG JOHN W & JOY E	47	47	11	21
LONG JUSTIN M & TAHNA B	51	46	12	8
LONG KALEB A & KATIE R	55	45	12	22
LONG LINDA S	27	49	13	25
LONG LYNN R	29	49	12	26
LONG MATT	23	50	11	5
LONG MAYRA G & LESLIE E	45	47	12	15
LONG MORGAN & KEELY	17	50	14	35
LONG NATHAN & ABBY	49	46	13	14
LONG RAY P & BRENDA K	31	49	11	9
LONG RAY PRESTON & BRENDA KAY	37	48	12	1
LONG RHONDA & ROBERT	37	48	12	3
LONG STEVE, TRST	35	48	13	5
LONG TERESA J	37	48	12	10
LONG THOMAS A	29	49	12	33
LONG WILLIAM DAVID & CAROL ANN, RT	35	48	13	20
LONG, FT	49	46	13	26
LONGAKER, TRST	43	47	13	2
LONGHOFER JAMES N & KARLA F	37	48	12	15
LONGMONT PROPERTY GROUP LLC	37	48	12	16
LONGSHORE JORDAN A & SEAN M	29	49	12	14
LONGVIEW ACRES LLC	35	48	13	17
LONGWELL LARRY & JOAN STOCKMAN	39	48	11	28
LOOKHART LARRY G & ORDIE L	39	48	11	8
LOOTENS-WHITE ANDREW C & JAMES R, RT	43	47	13	15
LOPEZ CARLA	51	46	12	34
LOPEZ ELADIO BALLESTEROS	37	48	12	12
LOPEZ HECTOR M	35	48	13	29
LOPEZ JUAN CARLOS & ABEL	27	49	13	1
LOPEZ LINDSAY Y & ROBERT W BENNETT	43	47	13	10
LOPEZ MARCELINO & MARIA L	37	48	12	11
LOPEZ OSCAR & EMMA	29	49	12	23
LOPEZ RAYMOND & KERRIE	27	49	13	24
LOPEZ TERESA VELAZQUEZ	17	50	14	1
LOPEZ TERESA VELAZQUEZ	29	49	12	20
LOPEZ-VELASCO CESAR & SANTANA LOPEZ	23	50	11	5
LORANCE TRAVIS J JR	29	49	12	9
LORBER MARY LOUISE, RT	25	49	14	23, 26
LORDO SCOTT & JEANETTE	37	48	12	1
LORE DAVID M	27	49	13	29
LORENCE JAMES & SHERRY	11	51	13	24
LORENTZEN JACOB GENE	29	49	12	33
LORENTZEN JOHN P III & REBECCA	13	51	12	17
LORENTZEN JOHN P III & REBECCA & LORENTZEN, FT	13	51	12	11
LORENTZEN JOHN PETER III	13	51	12	6, 16
LORENTZEN ZACHARY NATHANIAL	13	51	12	7
LORENTZEN, FT	13	51	12	6, 16, 17
LORENTZEN-PERKINS CATHERIN E ANN, RT	13	51	12	5
LORENTZEN-PERKINS CATHERINE A, RT	13	51	12	2, 11
LORENTZEN-STALLINGS SHARON ANN	13	51	12	18
LORENZ DONNA & BOB	9	51	14	12
LORENZ JAMI & CORINNA	19	50	13	30
LORIO JULIO C	35	48	13	20
LORSON CHRISTIAN L & MONIQUE A	33	48	14	36
LORTON LARRY-SHARON, TRST	29	49	12	10
LORTZ REBEKA LYNN	33	48	14	2
LOTT NOAH & ALEXA	37	48	12	21
LOTTES KEITH & SHEILA	27	49	13	11
LOTVEN JEREMIAH W & KERRI R R	27	49	13	26
LOTVEN TONY S & MELYNDA S	27	49	13	22
LOUDENSLAGER JANICE R, RT	37	48	12	12
LOUDENSLAGER LAURA M & SUSAN M DESCAMPS	37	48	12	10
LOUTZENHISER JOAN P	55	45	12	15
LOVE DONALD ADAM & NICKI SUSAN	29	49	12	18
LOVE MARK A & BECKY A	19	50	13	1
LOVE MICHAEL D & JANET L	23	50	11	32
LOVE PAUL	45	47	12	27
LOVE TAYLOR NICOLE	21	50	12	17
LOVE WILLIAM O & CONSTANCE L	19	50	13	34
LOVEALL MARLESE M, TRST	39	48	11	7
LOVEALL MARLESE M, TRST	47	47	11	18
LOVE-DOWNS ANDREA & JEFFREY DOWNS	27	49	13	1
LOVEGREEN ANNE N	29	49	12	20
LOVELESS CRYSTALINE M	35	48	13	29
LOVELL LINDA MALY	35	48	13	20
LOVELY PHILLIP A & NANCY J	51	46	12	19
LOVETT JILL	49	46	13	26
LOWE JUSTIN & TRAYLA	27	49	13	26
LOWE RICHARD & MILDRED, TRST	29	49	12	26
LOWE RICHARD & MILDRED, TRST	35	48	13	20
LOWE WILLIAM B	27	49	13	35
LOWENBERG JOHN A & KIMBERLY A	27	49	13	24, 25
LOWER CLAIRE L & DANIEL S	21	50	12	36
LOWERY JAMES B & LEA ANN	45	47	12	19
LOWERY SANNDTINA	27	49	13	22
LOWES JEROME H & TRONDA D WATHEN	29	49	12	14
LOWHORN JAMES A	27	49	13	19
LOWREY JAN A	21	50	12	7
LOWREY TODD & JULIE	11	51	13	6
LOWRY JAMES W & FAY E	45	47	12	21
LOWRY LEAH M & JAMES A	29	49	12	18
LOWRY MICHAEL T & NANCY K	25	49	14	5, 17
LOY JAMES & JENNIFER	51	46	12	5
LOYD CYNTHIA K	43	47	13	2
LOYD GRANVILLE	29	49	12	18
LOYD MICHAEL S & SHERRY J REAMS	29	49	12	11
LOYD WILLIAM & NORMA, TRST	51	46	12	14, 23
LP&W ENTERPRISE LLC	35	48	13	20
LPF PPTYS LLC	35	48	13	20
LRL & SEL, RT	43	47	13	11
LU BO	33	48	14	27
LUAN ZHIJIAN & XIN ALICE LIU & ETHAN YIFU LUAN &	35	48	13	20
LUANGASA EVA	27	49	13	25
LUCAS ADAM C & CLAUDIA K	11	51	13	22
LUCAS CAROLINE GOMES	43	47	13	10
LUCAS DAULTEN W & ASHLEY P GOETT	21	50	12	23
LUCAS LUKE WILSON & KATHRYN ANN	45	47	12	15, 16
LUCAS MARK L & AMANDA C	33	48	14	10
LUCAS MEGAN E M & ELIAS C	29	49	12	18

NAME	PG	T	R	SEC
LUCAS MELINDA B & JUSTIN M	25	49	14	15, 22
LUCAS PPTYS LLC	37	48	12	21
LUCAS RICKY	29	49	12	19, 20
LUCAS TERRY L & AMANDA R	21	50	12	1
LUCIANO MAGDALENA, RT	37	48	12	11
LUCKE ROBERT D	45	47	12	13
LUCKENOTTE STEPHAN & PATRICIA	51	46	12	26
LUCKY JOE INV HOLDINGS LLC	27	49	13	25
LUDEMAN ANTHONY QUINN	37	48	12	16
LUDEMAN JAMES G & CHRISTINE M	27	49	13	14
LUDLOW LAURA C	35	48	13	20
LUDWICK LLC	35	48	13	17
LUDWIG JASON & AMY	51	46	12	8
LUDWIG MARK A & VICKY L	51	46	12	16
LUE MATTHEW & ALFREDA JACKSON	37	48	12	27
LUEBBERING MATTHEW D & SHANA D	55	45	12	23
LUEBBERT BRENDA	29	49	12	35
LUEBBERT MICHAEL J & DONNA J ROUSE-LUEBBERT	47	47	11	29
LUEBBERT SAMUEL & KAYLA	23	50	11	29
LUECK RONALD G	29	49	12	8
LUECK RONALD G	37	48	12	3
LUECKENHOFF RYAN & LESLIE	45	47	12	32
LUECKENOTTE JONATHAN & KATELYN	45	47	12	33
LUEDDERS & CALDWELL, RT	31	49	11	6
LUEDDERS ANDERSON S L & MICHAEL A ANDER	31	49	11	6
LUEDDERS JOEL	31	49	11	6
LUEDDERS JOEL S	31	49	11	6
LUEDTKE TRICIA	37	48	12	12
LUERA DEZZARAE	29	49	12	19, 20
LUETJEN STEVEN D & ELIZABETH J	25	49	14	35
LUETKEMEIER FRED S & DANA P	35	48	13	28
LUETKEMEYER KEVIN	21	50	12	3
LUETKEMEYER PERRY	33	48	14	1
LUKE BELINDA KAY	27	49	13	25
LUKER MARLIN DALE & EMILY	33	48	14	22
LUKINS CHAD W & KRISTEN A	11	51	13	11
LUMB, FT	23	50	11	5
LUNA PPTYS LLC	45	47	12	15, 22
LUNCEFORD, FT	43	47	13	13
LUNCEFORD, FT	45	47	12	18
LUNDQUIST JAY MICHAEL	45	47	12	33
LUNDY JORDAN & KACEY	27	49	13	24
LUNSFORD APRIL L	19	50	13	20
LUNTSFORD CLARK D	21	50	12	3
LUNTSFORD LOUIS & FLORENCE NORTH	21	50	12	34
LUSBY BILLY G & MARILYN M	45	47	12	17
LUSHER SARAH & SEAN A	37	48	12	16
LUSTER RANDALL DAVID II & CLARA C	43	47	13	10
LUTHER LARRY B & CAROLYN S	27	49	13	14
LUTZ ADA W, LE	29	49	12	16
LUTZ ANDREW D & ABIGAIL MAE	29	49	12	34
LUTZ HARLAN JR & PATRICIA ENOCHS	23	50	11	19
LUTZ LINDA H	49	46	13	2
LUX ADAM & KENDRA	43	47	13	15
LYDDON BILLY JOE, RT	29	49	12	24
LYMAN MICHAEL & CARISSA	43	47	13	11
LYNCH ALAN & ANNE REEVES, RT	19	50	13	1
LYNCH AMY C & ROBERT A	15	51	11	30
LYNCH CALEB I & DEVIN M	33	48	14	2
LYNCH CODY & MADDISON MARKLAND	27	49	13	24
LYNCH CODY D & RENA M	31	49	11	3
LYNCH DAVID P & ELIZABETH R	33	48	14	16
LYNCH DEBRA L & JEFFREY L	19	50	13	34
LYNCH HOLLY R & JOHN V SMITH IV	19	50	13	16
LYNCH JAY J	27	49	13	24
LYNCH RICKY & CLAUDIA	19	50	13	11
LYNCH SCOTT C	23	50	11	6
LYNN DANIEL D & KRISTEN M	51	46	12	13
LYNN GREGORY A	21	50	12	1
LYNN JIMMY Y JR & MARCIA S	37	48	12	3
LYNN LILLIAN FRANCES & GAYANNA BOHLMEYER	33	48	14	12
LYNN RYAN & JENNIFER	43	47	13	2
LYNN STANLEY & LINDA	47	47	11	18
LYNN TRAVIS L & ABIGAIL L	15	51	11	31
LYNN WARREN P & LINDA J	15	51	11	32
LYON MARY	47	47	11	19, 30
LYON, FT	27	49	13	11
LYONS JESSE J & DORIS A, RT	29	49	12	24
LYONS LESLIE	47	47	11	16
LYTLE BRIAWNA & EMILY O'NEIL	33	48	14	2
M				
M & J BEDFORD LLC	43	47	13	10
M E L OETTING FAMILY'S LEGACY LLC	45	47	12	14
M M D, RT(THE)	35	48	13	28
M.K.F. LLC	53	46	11	7
M.S. HALL INVS LLC	33	48	14	2
M4W LLC	29	49	12	20
MA HONGBIN & XIAOQIN LIU	43	47	13	8
MAAG MICHAEL E & LEOTA R	25	49	14	24
MABARY JUDITH A & JOHN L	13	51	12	22
MABEE WILLIAM R	37	48	12	12
MABENGO VE-WENDA & CESARINE	35	48	13	29
MABERY KATHLEEN J	29	49	12	16
MABREY GREG & KIMBERLY	31	49	11	21
MACDONALD DOUGLAS L & SARAH J	55	45	12	15
MACE KENNETH C & LINDA J	35	48	13	28
MACE ZACHARY G	33	48	14	2
MACGREGOR VICTORIA J	37	48	12	11
MACH MICHELLE F	29	49	12	20
MACHER JEFFREY JOHN	11	51	13	16
MACHER JOANNE E	11	51	13	16
MACHETTA ANTHONY J & BRIANA	19	50	13	24
MACHETTA RON R	19	50	13	24
MACIAS JOSE L & SULIA	35	48	13	20
MACIAS SULIA & JOSE LUIS MACIAS	27	49	13	11
MACK LAURA K	37	48	12	3
MACK RAMONA A, RT	31	49	11	29
MACKER MICHAEL D	37	48	12	10
MACKEY D TODD & SALLY A	27	49	13	11, 14
MACKEY DYLAN	37	48	12	11
MACKEY GARY O & LINDA L	17	50	14	25
MACKEY TIM & LAURA	39	48	11	29
MACPHERSON R SCOTT	21	50	12	7
MACY PEGGY S	21	50	12	24
MADDOCK CHRISTOPHER L	33	48	14	1
MADDOX JEFF & JENNY	37	48	12	1
MADDOX KIRBY A & JENNIFER L	43	47	13	5
MADDOX MATTHEW C	35	48	13	20
MADDOX STEVE & MARCY	37	48	12	28
MADDOX TAMARA & DACODA	29	49	12	18
MADDUX CODY & KALLIE	21	50	12	17
MADDUX NOBEL B JR	15	51	11	29
MADDY AARON	29	49	12	26
MADDY KAMERON & ASHLYN	37	48	12	21
MADIGAN JOHN PATRICK & ELEANOR K	35	48	13	28
MAERZ R MICHAEL & MYRNA K, TRST	35	48	13	20
MAGEE MICHELLE LOUISE	35	48	13	4
MAGELLAN PIPELINE CO LP	41	47	14	24
MAGELLAN PIPELINE CO LP	45	47	12	3
MAGGINE DARYL D & KAREN R	35	48	13	29
MAGILL JAMES A & BARBARA G	35	48	13	17
MAGINNES ALEX	27	49	13	19
MAGINNESS ALEX & MARGARET	27	49	13	19
MAGNAN AMANDA	35	48	13	29
MAGNER ROBYN A, RT	49	46	13	36
MAGNUS INVS LLC	35	48	13	29
MAGNUSON ROBERT G & ROBYN G, RT	33	48	14	3
MAGOMEDOVA PATIMAT	43	47	13	9
MAGYAR GEORGE I	37	48	12	11
MAHAN JANNA	47	47	11	30
MAHAN JANNA LYNN & STUART B	47	47	11	29
MAHAN STACY LYN	33	48	14	2
MAHAN STUART B & JANNA L	47	47	11	29
MAHANEY ROBERT E & BARBARA L	29	49	12	2
MAHER LINDELL M & MARISSA E N	15	51	11	30
MAHER LORRI L	23	50	11	32
MAHER SAMUEL & BRITTANY STREET	45	47	12	4
MAHFOOD KATHLEEN ANN	55	45	12	11, 12
MAHIEU MARTIN & DOROTHY	15	51	11	34
MAHIEU WILLIAM RAY & JUDITH ANN	15	51	11	29
MAHMOOD CARRIE ANN & ISMAT	15	51	11	28
MAHONEY BRYAN & STEPHANIE	21	50	12	3
MAHONEY PATRICK BRENT	43	47	13	10
MAHONEY PAUL & JEANNE ERICKSON	33	48	14	25, 26
MAHONEY SALLY L & MARY E MCMILLAN	43	47	13	9
MAHONEY WESLEY A	21	50	12	23
MAHURIN ROBERT & CAROL, RT	17	50	14	13
MAIDEN BENJAMIN W & KIM	11	51	13	33, 34
MAIDEN, FT	11	51	13	33
MAIDEN, FT	19	50	13	11
MAIER BRUCE R & KATHLEEN V	27	49	13	15
MAIER JOHN & REBECCA	33	48	14	4
MAIN LINE VENTURES LLC	39	48	11	16
MAIN LINE VENTURES LLC	45	47	12	10
MAINS DOUGLAS W & JOANIE C	15	51	11	32
MAINS STACI R & CODY A	21	50	12	9
MAIORINO RENATA, TRST	51	46	12	13, 24
MAIZE GARY L	31	49	11	3
MAKA ULUI F & SAMANTHA A C MAKA	33	48	14	1
MALAKER COLIN & MOLLY, TRST	11	51	13	14
MALAN BARRY & SUSAN	27	49	13	1, 2
MALEDY KEVIN	27	49	13	25
MALLORY THOMAS & STARLA	51	46	12	6
MALLOT, TRST	43	47	13	15
MALLOY CONOR J	29	49	12	9
MALLOY LUKE	37	48	12	11
MALM SHERRY ELAINE	29	49	12	18
MALMBERG HARRY R & JEAN M	37	48	12	11
MALONE JERRY L & TAMMY S	31	49	11	19
MALONE LEON	19	50	13	18
MALONE MICHAEL LANCE	25	49	14	24
MALONE MICHAEL ODON	25	49	14	24
MALONE OTIS	27	49	13	22
MALONE OTIS & PATRICIA KISER-MALONE	27	49	13	22
MALONE PATRICK & MARY MALONE	49	46	13	13
MALONE SETH A & AMANDA A	51	46	12	34
MALONE SUSAN MARY(MAUPIN)	49	46	13	13
MALONE VIVIAN LEON & MARLA REASONS	19	50	13	19
MALONEY CARY F & LORI M	49	46	13	23
MALONEY LEAH S & SCOTT J	25	49	14	31
MALSY CHAD-RICK X & REBECCA M	29	49	12	5
MALTSBARGER ROBERT D & ERIKA R	25	49	14	17
MALTSBERGER ALLEN D & NICOLE L	23	50	11	29
MAMI BAKUNZI & UZAMUKUNDA MARIE	43	47	13	10
MANDA JOSEPH W & WHITNEY C	55	45	12	15
MANDIZHA PPTYS LLC	43	47	13	35
MANDY DAVID M & THERESA R	35	48	13	34
MANESS CHAD & JENNIFER LUEBBERING	51	46	12	4
MANFREDI ROY M & RACHEL C	43	47	13	1
MANGE MICHAEL A & MICHELLE M	51	46	12	24
MANGE MICHAEL A & MICHELLE M, RT	51	46	12	24
MANGELS MARJORIE A	37	48	12	3
MANK, FT AGREEMENT	15	51	11	32
MANLEY ALEXIS & MATTHEW & RICKY GENE HARBOUR	27	49	13	29
MANN BRAD & CARMEN	51	46	12	19, 30
MANN DALTON	17	50	14	13
MANN FRED A & COLETTE C WAGNER-MANN	43	47	13	26
MANN JACK J & HELEN B	43	47	13	10
MANN MONICA E & TIMOTHY W	43	47	13	10
MANN PAMELA A, RT	35	48	13	27
MANNS JEFFREY & ANGELA	55	45	12	2
MANRING REUBEN DENVER & ANNA LEE MANRING	29	49	12	11
MANSON LEONARD H IV & MARISSA ELIZABETH FEDL	27	49	13	25
MANSON LEONARD HENRY III	43	47	13	1
MAPLE BRIAN	19	50	13	26
MARBERRY MARJORIE & ELAINE DAVIDSON	47	47	11	8, 9
MARBLE MAX R & SALLY ELIZABETH	19	50	13	15
MARCH BRANDEN D & CARRIE J	21	50	12	20
MARCH BRANDON N & TERRI	21	50	12	33
MARCH DAVID TRAVIS & MARY A	21	50	12	20
MARCH DONNA S	21	50	12	33
MARCH DUSTIN R & CASSIE M	29	49	12	1
MARCH GEORGE & MARY	51	46	12	31
MARCH GEORGE W & MARY ANN	51	46	12	31
MARCH GEORGE W & MARY ANN	55	45	12	8
MARCH GREG	23	50	11	29
MARCH GREGORY J & REBECCA	21	50	12	20
MARCH JAMES D & CHERYL A	27	49	13	2
MARCH JAMES P & DEBRA L	31	49	11	31
MARCH JOHN ZACHARY & ROBIN DENISE HURST-MARCH	21	50	12	19
MARCH MICHAEL W	21	50	12	19, 20
MARCH MIKE	21	50	12	20
MARCH MIKE W & CHAMELLE J	21	50	12	19
MARCH PHILIP KARL & CYNTHIA D	15	51	11	5
MARCH PHILLIP K & CYNTHIA D, RT	15	51	11	5
MARCH SCOTT J & SUSAN L	21	50	12	19
MARCH STEVE & JACQUELINE	21	50	12	20
MARCH TIMOTHY PAUL	15	51	11	5
MARCHACK PATRICIA S, RT	37	48	12	21
MARCINIAK MATTHEW J & KAREN L ATKINSON	31	49	11	9, 10
MARCKS BRADLEY A & DORI D	35	48	13	27
MARCKS MELODY L WEAVER	35	48	13	28
MARCUM MICHELLE	35	48	13	20
MARCY AARON	21	50	12	25
MARCY AARON	37	48	12	15
MARCY AARON M	37	48	12	12, 30, 31
MAREK AMY	37	48	12	3
MAREMA BRIAN & KRISTIN M	35	48	13	20
MARIAN DAVID M & VERONICA L	55	45	12	13
MARK A HOERSTKAMP PPTYS LLC	35	48	13	20
MARKEL GLORIA R, RTT	33	48	14	1
MARKES RONALD E & MARCY D, RT	45	47	12	10
MARKLEY BARBARA JEAN	51	46	12	20
MARKLEY RACHEL & MATTHEW	17	50	14	26
MARKOVICH GARY R & DONNA L	29	49	12	18
MARKS CHRISTOPHER D & JULIE L	37	48	12	26
MARKS CHRISTOPHER D & JULIE L	47	47	11	8
MARKS DAVID A & KAREN G	35	48	13	34
MARKS PATRICK & CHERI	37	48	12	12
MARLAY DAVID & LORIN LEE & BETH LEEANN MARLAY	55	45	12	14
MARLAY JERRY L	43	47	13	3
MARLER THOMAS JOSEPH III	33	48	14	1
MARLETT MELISSA L	33	48	14	2
MARLETT NICHOLE RENEE	29	49	12	1
MARMADUKE RENAY	21	50	12	1
MARPLE TODD A	43	47	13	24
MARQUARDT KEVIN & CINDY REESE	29	49	12	10
MARREN JEFF	55	45	12	4
MARREN KAREY F	51	46	12	9
MARRERO ANTHONY J & AMY E	25	49	14	27
MARRIOTT CHERRY C	29	49	12	20
MARRONE ALYSE NICOLE	37	48	12	2
MARRONE ROBERT A & JULIE A	21	50	12	3
MARROQUIN'S PROPERTY MGMT LLC	35	48	13	17, 20
MARRS ALAN J & MARY E	45	47	12	21
MARSDEN HOWARD L & DONNA J	27	49	13	27
MARSH TED LOREN & PAULA KAY	15	51	11	2
MARSHALL CHRYSTAL & VANCE JOHNSON	37	48	12	11
MARSHALL GEORGE	51	46	12	25
MARSHALL LARRY K & LOIS M	53	46	11	18, 19
MARSHALL LAVELLE J & LESLIE D	27	49	13	26
MARSHALL MICHAEL C & DIANNE D	43	47	13	10
MARSHALL RONALD D, RT	33	48	14	10
MARSHALL SHARON S & JENNIFER RACHEL ANDERSON &	29	49	12	16
MARSHALL SHAWN	27	49	13	25
MARSHALL, FT	35	48	13	20
MARSHMAN CHARLES & JAIMEE	37	48	12	12
MARSING TYLER & CHRISTOPHER HAMILTON	27	49	13	11
MARSO GARRETT & TINA K MARSO	37	48	12	12
MARSO TINA	37	48	12	28
MARSTON DANIEL	49	46	13	11
MARTHA'S GROVE HOME OWNERS ASSOC INC	45	47	12	3
MARTIN ADAM & TIFFANI	37	48	12	16
MARTIN ADAM W	53	46	11	7
MARTIN AMANDA D	21	50	12	28
MARTIN ASHLEY	37	48	12	21
MARTIN ASHLEY D	17	50	14	35
MARTIN BILLIE JEAN	29	49	12	19
MARTIN BRANDI LEEANN & LUKAS ETHAN HELMERS	37	48	12	12
MARTIN BRENT J & LOIS LEE MARTIN	11	51	13	29
MARTIN BRIAN	15	51	11	5
MARTIN BRUCE E & JUDY F	51	46	12	18
MARTIN BUILDERS INC	51	46	12	11, 19
MARTIN CASEY L & JAMIE M, FT	33	48	14	26, 27
MARTIN CHAD E & SHELLEY A	51	46	12	5
MARTIN CHARLES A & LEEANN	25	49	14	27
MARTIN CHARLES R & CONNIE L	23	50	11	32
MARTIN CHRIS	29	49	12	27, 34
MARTIN DONALD & CAROL, TRST	35	48	13	17, 20
MARTIN DONALD R & CAROL A	35	48	13	20
MARTIN DORSEY R, RT	43	47	13	16
MARTIN ERIC	33	48	14	13
MARTIN ERIC	35	48	13	18
MARTIN ERIC DAVID	35	48	13	18
MARTIN FAMILY, RT	51	46	12	34
MARTIN FRANCES S	45	47	12	13
MARTIN FRANCES SUE	51	46	12	22
MARTIN FRANK & ELIZABETH, RT	21	50	12	15, 21, 22
MARTIN FRANK S & DIANE	11	51	13	5
MARTIN GERALD E, RT	29	49	12	11
MARTIN GERLADINE RESIDUARY, TRST	43	47	13	16
MARTIN GREGG D & KATHRYN F, FT	33	48	14	27
MARTIN GREGORY K & JANICE M	15	51	11	28
MARTIN GREGORY K & PEGGY A	25	49	14	32
MARTIN JAMES K & LINDA L	51	46	12	18, 34
MARTIN JAMIE LYNN	51	46	12	18, 19
MARTIN JEFF & DAN CARPENTER	27	49	13	12
MARTIN JENNIFER D	21	50	12	23
MARTIN JEREMIAH & JENNIFER	29	49	12	6
MARTIN JODY & TARA	43	47	13	8

NAME	PG	T	R	SEC
MARTIN JOHN M & KENDRA	23	50	11	29
MARTIN JOHN N & LISA K	25	49	14	32
MARTIN JOHN N & LISA K	29	49	12	18
MARTIN JOHN N & PAUL W & S HARON A MARTIN, FTS	23	50	11	5
MARTIN JOSEPH	53	46	11	7
MARTIN JOSHUA L & AMANDA J	27	49	13	31
MARTIN KARIN L	11	51	13	30
MARTIN KEITH	25	49	14	36
MARTIN KEVIN M JR & JAMIE	27	49	13	27
MARTIN KEVIN P	23	50	11	32
MARTIN KYLE S & ERICA LEE MARTIN	43	47	13	16
MARTIN LINDA LAYNE	51	46	12	20
MARTIN LINDSEY FAY	51	46	12	18, 19
MARTIN LORI M	27	49	13	25
MARTIN LUISA G	43	47	13	9
MARTIN M LOUISE	47	47	11	21
MARTIN MARCIA K & THOMAS M	11	51	13	10
MARTIN MARCUS E & DEBBIE S-MARTIN	29	49	12	9
MARTIN MARK ROLAND & DONNA SUE	37	48	12	2
MARTIN MARY C	51	46	12	16
MARTIN MICHAEL	43	47	13	2
MARTIN MICHAEL & KATHRYN HAAG	29	49	12	20
MARTIN NATHAN K & SUSAN L	15	51	11	8, 32
MARTIN NATHAN K & SUSAN L	23	50	11	8
MARTIN NICHOLAS WILLIAM & KELLY	51	46	12	13
MARTIN PAMELA R	21	50	12	23
MARTIN PHILLIP N	15	51	11	32
MARTIN PPTYS LLC	51	46	12	11, 15
MARTIN RANKIN & LEE	15	51	11	17
MARTIN RICHARD B	51	46	12	3
MARTIN ROBERT ALLAN	23	50	11	32
MARTIN ROBERT E & HOPE E	27	49	13	27
MARTIN ROGER A & VIRGINIA L	37	48	12	3
MARTIN RUSSELL L & DONNA S	51	46	12	27
MARTIN RYAN & BRIANDA	33	48	14	11
MARTIN SHANE & TONIA	21	50	12	18
MARTIN STANLEY DEWAYNE	51	46	12	16
MARTIN STEPHEN D & TERRY L	43	47	13	15, 16
MARTIN SYLVIA A	37	48	12	10
MARTIN THURMAN LEON, TRST	55	45	12	4, 9, 16, 21
MARTIN TINA M & ANDREW S	51	46	12	26
MARTIN VETERINARY GROUP LLC	23	50	11	7
MARTIN WENDAHL KYLE	37	48	12	12
MARTIN WENDI C	35	48	13	20
MARTIN WILLIAM & KIMBERLY, RT	51	46	12	11
MARTIN ZAC C	27	49	13	20
MARTIN, FT	51	46	12	3
MARTINDALE DON E & DIANNA H	27	49	13	11
MARTINEZ HEIDY, RT	29	49	12	20
MARTINEZ MCKAULEY	27	49	13	24
MARTINEZ SILVIA & JESUS	27	49	13	25
MARTIN-MCCAULLEY SHEILA & DANIEL & DANIELLE JENNINGS	37	48	12	2
MARTINUSSEN HANS	29	49	12	14
MARTZ FREDRIC A & DONNA J, TRST	29	49	12	23
MARTZ KEVIN	29	49	12	23
MARTZ LAND, TRST	29	49	12	14, 15, 23
MARULANDA ELSA P & RAMIRO LOPEZ	35	48	13	29
MARUSHAK PERRY L	27	49	13	11
MARZOLF M JOY, TRST	27	49	13	10
MASEMAN JUDITH	23	50	11	2
MASON BENJAMIN ALLEN	35	48	13	29
MASON CHARLES E & LINDA A BURNS	33	48	14	21
MASON DAVID A & PAMELA K DEAN-MASON	37	48	12	1
MASON GARY W SR	37	48	12	11
MASON JERALD K & BETH V	33	48	14	9
MASON MEREDITH A & DAKOTA D	39	48	11	9, 16
MASON ROSE	43	47	13	9
MASON WILLIAM J K & JESSICA L	43	47	13	21
MASSEY DAVID G & DEBORAH J	25	49	14	17
MASSEY JEFFREY A & TERESA A	27	49	13	25
MASSEY PAIGE E & VERNON T HACKETT	29	49	12	20
MASSIE JEREMY & LINDSAY	51	46	12	27
MAST DAVID F & JOYCE A	39	48	11	31
MASTALSKI CHARLES H & GOLDIE M GARRETT	37	48	12	12
MASTERS ALAN & BELINDA	19	50	13	1
MASTERS ERIC	29	49	12	11
MASTERS MICHAEL C & SARA E	19	50	13	26, 35
MASTERS WILLIAM & PHYLLIS	43	47	13	1
MATCHSTICK LLC	43	47	13	4
MATERA, FT	45	47	12	18
MATHENY DON & PAMELA	19	50	13	17, 20
MATHENY DON ROBERT	19	50	13	17
MATHENY KEITH N & TERESA M	29	49	12	3
MATHENY LILA	45	47	12	32
MATHEWS ANDREW R & TAMMY SUE	29	49	12	18
MATHEWS BRIAN E & HALEY M	43	47	13	9
MATHEWS CAROLYN E	37	48	12	31
MATHEWS CASSIDY & TARA	21	50	12	12
MATHEWS RANDALL L	17	50	14	35
MATHEWS ROBERT S & PAMELA E	23	50	11	28
MATHIESEN SALLY JEAN	11	51	13	6, 7
MATHIS JOHN G	39	48	11	6
MATHIS LINDSEY MICHELLE	39	48	11	6
MATHIS ROBERT A & DEBORAH S	55	45	12	22
MATLOCK JEFFREY T & ANDREA D	25	49	14	25
MATNEY DAVID HENLEY	29	49	12	3
MATNEY TIMOTHY M	27	49	13	24
MATSIGA MORGAN & TRACEY CHADZUKWA	37	48	12	11
MATSON CURTIS J	27	49	13	25
MATTESON JOSEPH C & MARY L	27	49	13	27
MATTHEWS BRENDA T	37	48	12	10
MATTHEWS YVONNE M	37	48	12	12
MATTICKS AMANDA ERIN	29	49	12	10
MATTINGLY CHRISTOPHER & NICOLE	51	46	12	5
MATTINGLY RONNIE & GWENDOLYN	37	48	12	11
MATTOX-KENDRICK K A & CHARLES C	27	49	13	30
MAUCK WILBUR & JANE, FT	37	48	12	16
MAULLER GINA N & MICHAEL T CRANE	33	48	14	15
MAULLER HAROLD L II	27	49	13	21
MAULLER HAROLD L II & CONNIE L	27	49	13	14
MAULLER PAUL E & DAVID M	27	49	13	14, 16, 21, 22, 28
MAUPIN DAVID O, TRST	31	49	11	16, 21
MAUPIN FARM LLC	31	49	11	16
MAUPIN MANDY NICOLE	37	48	12	12
MAUPIN MARIE	31	49	11	16
MAURIZI MIKE & TINA	33	48	14	10
MAVRAKIS MARILYN R	29	49	12	20
MAWHINNEY CHRIS	35	48	13	4
MAXSAMUM SUPPLIES LLC	55	45	12	10
MAXWELL BESSIE MAE	33	48	14	9
MAXWELL CODY W & MEGAN BONTRAGER	33	48	14	16, 17
MAXWELL JAMES E & JULIE K	33	48	14	8, 9
MAXWELL MARY F	33	48	14	17
MAXWELL RANDALL L, TRST	39	48	11	7
MAXWELL RENEE MAY & STEPHEN SCOTT ANDSAGER	45	47	12	6
MAXWELL SETH J	33	48	14	16
MAY THEODORE & MARGARET HORNER	47	47	11	20
MAYER JASON & ANGELA	43	47	13	22, 27
MAYES BARTON & DIANA	19	50	13	27
MAYES GERALD B & J ARETA	15	51	11	21
MAYES KARI J & WILLIAM A	37	48	12	2
MAYFIELD JANET S & KEVIN B	27	49	13	7
MAYFIELD MICHAEL K & JESSICA L	29	49	12	24
MAYFIELD ROSEANNE & DANIEL P	29	49	12	16
MAYFIELD TONY W & CORI A	37	48	12	23
MAYGINNES RAYMON D & BARBARA A	25	49	14	24
MAYHAN ERIN & COLLIN	55	45	12	22, 23
MAYHEW JENNIFER A	35	48	13	4
MAYNARD DAVID & HANEEN AL MALIKI	33	48	14	2
MAYNARD MICHAEL & MARLESA	55	45	12	4
MAYSE BRIAN T HERITAGE, TRST	45	47	12	13
MAYSE BRIAN T HERITAGE, TRST	53	46	11	5
MAYSE MALLORY & SUSAN, FT	43	47	13	13
MAYSE MARYLOU, TRST	47	47	11	19
MAYUIERS TAMMY	27	49	13	1
MAZAN PAUL W	33	48	14	4
MB CAPITAL LLC	35	48	13	29
M-BAR FARM LLC	13	51	12	19
MBK INVS LLC	35	48	13	36
MBK INVS LLC	43	47	13	4
MC CUSTOM HOLDINGS LLC	27	49	13	14
MC CUSTOM HOLDINGS LLC	37	48	12	16
MC HUGH BRYAN L & SANDRA C	27	49	13	9
MCADAMS MATTHEW S & BARBARA JAN GORMAN-MCADAMS	33	48	14	1
MCADAMS MATTHEW S & BARBARA JAN GORMAN-MCADAMS	39	48	11	4
MCADAMS MATTHEW S HERITAGE, TRST NO 1	39	48	11	4
MCAFEE JAN DANIELLE, TRST	43	47	13	3, 10
MCALILEY LEE REX & RACHELLE ELAINE BEATTIE	27	49	13	12
MCALLISTER BILLY G, RT	21	50	12	23
MCALLISTER BYRON K	27	49	13	14
MCALLISTER JOHN M & LAURIE E	37	48	12	2
MCALLISTER LEIF & TIMOTHY LAIDLAW	37	48	12	10
MCALLISTER PAMELA S, TRST	45	47	12	7
MCALLISTER RYAN & ERICA	21	50	12	11
MCAREAVY THOMAS E & MICHELLE M	35	48	13	29
MCARTHUR JOSHUA L & SHANELLE	29	49	12	9
MCARTOR EUGENE S & DONNA JO	45	47	12	4
MCATEE PHILLIP N & RUTH ANN	37	48	12	11
MCBEE JERRY & JOY	11	51	13	5, 6, 7
MCBEE JERRY & JOY	9	51	14	12
MCBEE VICTORIA L	33	48	14	1
MCBRAYER, FT	25	49	14	23, 26
MCBRIDE CLINTON L & JULIE K	17	50	14	14
MCBRIDE KAREN M, TRST	17	50	14	14, 15, 22, 23
MCBRIDE KAREN SUE, TRST	17	50	14	15
MCBRIDE KELLY & AUSTIN	17	50	14	13
MCBRIDE KEYONA	37	48	12	21
MCBRIDE MARGARET JEAN, TRST	29	49	12	12
MCBRIDE OMALOU	35	48	13	6
MCBRIDE TERRY D	17	50	14	14, 15
MCBRIDE THOMAS S, RT	11	51	13	23
MCCALEB MARLA M & DANIEL L	23	50	11	19
MCCALEB MASON D & HANNAH C RICKETTS	29	49	12	18
MCCALLA PATRICIA ANN	23	50	11	29
MCCALLISTER ALAN D & SHARON L, RT	19	50	13	10
MCCALLISTER BRETT & JENNIFER	43	47	13	9
MCCALMENT CHARLES ROSS & OXANA STANISLAVOVNA MERTS	27	49	13	12
MCCANN MARK & JENNIFER SMITH	43	47	13	26
MCCANN SANDRA KAY	43	47	13	1
MCCARSON TIM	33	48	14	1
MCCARSON TIM & FRANCES J	25	49	14	26
MCCARTER JAMES G & REBECCA L	37	48	12	2
MCCARTER ZACHARY W & KELIN L	23	50	11	19
MCCARTHY ANDREW D & RACHEL M H	45	47	12	3
MCCARTHY PAUL A	37	48	12	11
MCCARTNEY JONATHAN R	37	48	12	12
MCCARTNEY PATRICK & DIANA, RT	51	46	12	8
MCCARTY PROPERTY INVS LLC	35	48	13	28, 29
MCCARTY PROPERTY INVS LLC	37	48	12	3
MCCAUL BILLI JO & JOE LEVEL	13	51	12	34
MCCAULEY ANN MOYER	35	48	13	30
MCCAWLEY STEVEN P & CYNTHIA K	9	51	14	13, 24
MCCLAIN BEVERLY E & ROBERT M PINKOWSKI	13	51	12	26, 35
MCCLAIN TREVOR & SHELBY BERENDZEN	51	46	12	28, 33
MCCLALLEN DAVID & MOLLY	21	50	12	19
MCCLANAHAN KEITH	17	50	14	24, 25
MCCLANAHAN SABRINA	27	49	13	23, 26
MCCLARY JASON & ELIZABETH	43	47	13	4
MCCLARY LASHAWN M & EDWARD R	37	48	12	11
MCCLASKEY CRAIG L & LAURA L	27	49	13	12
MCCLATCHEY B DAVID	49	46	13	2, 3
MCCLATCHEY, FT	51	46	12	14
MCCLELLAN ALEXIS	29	49	12	9
MCCLELLAN CHRISSA L & JOHN D	33	48	14	6
MCCLINTOCK JOSHUA J & MEGAN A	33	48	14	1
MCCLOUGHAN JUDITH A	29	49	12	6
MCCLUNG ROGER U & M SHARON	43	47	13	10
MCCLUNG, RT	43	47	13	4
MCCLURE ALAN & VIVIANE DUCRET	29	49	12	13
MCCLURE BRUCE & MELODY KROLL	47	47	11	21
MCCLURE GREGORY W	27	49	13	1
MCCLURE JAMES & SHARON	19	50	13	5
MCCLURE JAMES D & TERESA M	19	50	13	5, 6
MCCOLLOM SHAWN	51	46	12	28
MCCOLLUM DARYL K & CONNIE S	37	48	12	3
MCCOLLUM LAKE & KAYLA	11	51	13	8
MCCOLLUM LAURA S	37	48	12	12
MCCOLLUM WILLIAM D, TRST	21	50	12	1, 2, 5, 11
MCCOLLUM WILLIAM D, TRST	23	50	11	7
MCCOMAS ARTHUR G EST	11	51	13	13, 24
MCCOMAS ARTHUR G EST	13	51	12	19
MCCONACHIE ERIN	29	49	12	35
MCCONNELL CARI	35	48	13	29
MCCONNELL JASON & EMILY REQUE	43	47	13	1
MCCONNELL SUSAN S	25	49	14	10
MCCONNELL SUSAN S	35	48	13	6, 7
MCCONNELL, FT	13	51	12	33
MCCOOL WILLIAM & TOBI	29	49	12	9
MCCORD GEORGE E JR & KATHRYN D	23	50	11	21
MCCORD SCOTT & HELEN, FT	43	47	13	5
MCCORKLE CONSTANCE	33	48	14	1
MCCORMACK KENNETH RAY	35	48	13	6
MCCORMACK RUSTIN	29	49	12	6
MCCORMICK BILLY DON & MARTHA	43	47	13	15
MCCORMICK JESSICA L	29	49	12	20
MCCORMICK THOMAS & A ELISABETH	49	46	13	14
MCCOWAN JULIE D	37	48	12	16
MCCOWN THOMAS JAMES	33	48	14	1
MCCOY AMANDA K & D JUNE LEAR	13	51	12	5
MCCOY DAWN ANNETTE	29	49	12	10, 11
MCCOY EDWARD L LEGACY, TRST	11	51	13	27, 28
MCCOY LOWELL E JR & REBECCA A	17	50	14	35
MCCOY RICHARD & GLENDA	55	45	12	4
MCCOY ROGER & JILL	23	50	11	9, 10
MCCOY TYLER A	37	48	12	21
MCCRACKEN CHARLES & JUDITH, FT	19	50	13	14, 23
MCCRACKEN MATTHEW J & BETSIE L	11	51	13	32
MCCRARY BRENT & HANNAH	9	51	14	25
MCCRARY JAN B & HOPE	31	49	11	9
MCCRARY LORAN & SHARON	29	49	12	10
MCCRARY WILLIAM J & CRISTO PHER THOMAS-ANDREW HARVEY	37	48	12	11
MCCRAY JAMES C & TABETHA G	23	50	11	8
MCCRAY JAMES C & TABETHA G	27	49	13	1
MCCRAY STEVEN L & REBECCA	39	48	11	16
MCCRAY THOMAS R & CATHERINE C	43	47	13	24
MCCUBBIN CHARLES E	11	51	13	28
MCCUBBIN DON A & GLORIA J, RT	11	51	13	28, 29
MCCUBBIN EVA DENE, TRST	11	51	13	28, 29
MCCUBBIN GLORIA J, TRST	19	50	13	28, 32, 33
MCCUBBIN MICHAEL & MICHELLE	51	46	12	27
MCCUBBIN SILAS E, FT	11	51	13	22, 23, 26, 27, 28
MCCUBBIN TRACY L & RACHAEL	21	50	12	11
MCCUNE CASSIE & ALLISON WULFF	37	48	12	2
MCCUNE GORDON-CORRINE, TRST	23	50	11	19
MCCUNE GORDON-CORRINE, TRST	31	49	11	17, 18
MCCUNE KATHERINE & DANIEL	33	48	14	21
MCCUNE MATTHEW LEE	33	48	14	2
MCCURDY ALEXIS & JARED RICHARDSON	35	48	13	19
MCCURDY JOHN L & MARGERY T	39	48	11	18
MCCURREN RODNEY L & BETTY M	51	46	12	17
MCDANIEL BROTHERS FARMS LLC	27	49	13	7
MCDANIEL ERIK	29	49	12	4
MCDANNALD TROY & SHELLEY	25	49	14	29
MCDANNOLD GREGORY & SANDRA, RT	33	48	14	22
MCDANNOLD TYLER & JENNY	33	48	14	1
MCDERMIT APRIL D	37	48	12	12
MCDERMOTT MICHAEL & LERA JO	37	48	12	28
MCDERMOTT SEAN & JULIE	45	47	12	21
MCDONALD BRIAN D & THERESA M	25	49	14	27
MCDONALD KEVIN S & JENNIFER C	37	48	12	28
MCDONALD RAGAN R	29	49	12	9
MCDONALD RICHARD	37	48	12	11
MCDONALD SANDRA M	29	49	12	17
MCDONALD STEVEN A & DEBRA D	55	45	12	8
MCDONELL DONNA S	37	48	12	12
MCDONNELL DARLA D & CLIFTON S	27	49	13	12
MCDOW CHANTELLE	19	50	13	35
MCDOW CHRISTY	37	48	12	3
MCDOW JOE L & ELAINE M	45	47	12	13
MCDOWELL CODI M & JASON P	49	46	13	1
MCDOWELL DOUGLAS H & JOANNA B, FT	11	51	13	4, 5
MCDOWELL JERRY LEE & ANN E	19	50	13	28, 29
MCDOWELL RYAN P & CARLA J	25	49	14	24
MCELDUFF WOODIE A & JACQUELYN L	37	48	12	12
MCELVAIN KATIE	37	48	12	3
MCENERY MICHAEL E, TRST	51	46	12	30
MCENROE JOHN E	37	48	12	10
MCENTIRE DONALD & MAUREEN, TRST	55	45	12	2
MCEUEN GARY L & RANDA	27	49	13	25
MCEUEN HESTER MAE	23	50	11	3
MCEWEN BRYAN M & LESLIE A	21	50	12	12
MCFADEN THOMAS B & HOLLISTER A	47	47	11	8
MCFARLAND DONALD J & DEBRA A	19	50	13	10
MCFILLEN KEVIN D & MARY C	33	48	14	2
MCGAVOCK DANIEL J & KAREN A	19	50	13	4
MCGAVOCK DANIEL J & KAREN A	37	48	12	3
MCGAVOCK DANIEL J & KAREN A	51	46	12	16
MCGAVOCK RICHARD & CHRISTINE	37	48	12	11
MCGAVOCK ROBERT & BRENDA	31	49	11	19
MCGEE ALYCIA GAY & PENELOPE JANE LATTIN	45	47	12	6
MCGEE ANDREW L III & CATHERINE A	43	47	13	9
MCGEE ANDREW L JR	21	50	12	12
MCGEE CHRISTOPHER SPRAGG & LYNN E MAHAFFEY	33	48	14	17, 20
MCGEE DAVID M & JENNIFER J HODGSON-MCGEE	55	45	12	14
MCGEE JAMES L & H MARIE	51	46	12	26
MCGEE JOHN L & CYNTHIA H	43	47	13	11
MCGEE MARK	29	49	12	4

NAME	PG	T	R	SEC
MCGEE MICHAEL & JANET	29	49	12	4
MCGEE RONALD	29	49	12	4
MCGEORGE MARVIN & CARLA	47	47	11	28
MCGHEE IVAN & DAWN	27	49	13	14
MCGHEE REAL ESTATE HOLDINGS LLC	27	49	13	14, 24, 26, 35
MCGILL CREEK ROAD HOMEOWNERS ASSOC	25	49	14	32
MCGLASSON MATTHEW & ISABELLA	27	49	13	22
MCGLASSON WILLIAM E JR & CHRISTINA A	25	49	14	19
MCGOVNEY DAVID	19	50	13	25
MCGOWAN EVELYN L & BRUCE E	27	49	13	8
MCGOWAN MICHAEL A	23	50	11	32
MCGOWAN PAUL J & NAOMI S	43	47	13	8
MCGOWAN RODNEY	27	49	13	11
MCGOWAN RODNEY D	27	49	13	11
MCGRATH JOHN & GLENDA	9	51	14	26
MCGRATH ROBERT D, TRST	35	48	13	29
MCGRATH TERESA ANN	31	49	11	30
MCGRATH TERESA ANN	39	48	11	6
MCGRAW JOHN A & BRENDA L WOODS, TRST	55	45	12	13
MCGRUDER CHARLES R, TRST	21	50	12	33
MCGRUDER PATRICK & REBECCA LEGACY, TRST & SHAWN	9	51	14	35
MCGRUDER PATRICK O & REBECCA M	9	51	14	35
MCGRUDER SHAWN & PATRICK	9	51	14	35
MCGUIRE BRIDGET M & MICHAEL D	37	48	12	1
MCGUIRE SARA E	45	47	12	32
MCGUIRE VIRGINIA L, RT	9	51	14	13
MCGUIRK RAYMOND P & THERESE M	27	49	13	30
MCHENRY CYNTHIA & HOWARD	37	48	12	2
MCHUGH ALEXIS PAIGE	21	50	12	9
MCHUGH BRYAN & SANDRA	19	50	13	28, 29, 32, 33
MCHUGH BRYAN & SANDRA	39	48	11	21
MCHUGH ROBERT C & EVELYN N	13	51	12	33
MCHUGH TERRI LYNN	21	50	12	9
MCHUGH WILLIAM & BARBARA, TRST	35	48	13	28
MCHUGH WILLIAM BRENT & LAURA	43	47	13	16, 21
MCINTOSH TODD & THERESA	29	49	12	10
MCKAGUE HEATHER	27	49	13	11
MCKAGUE TREY	37	48	12	12
MCKEE ALINE A JR	33	48	14	11
MCKEE DANNY & PAM	51	46	12	28
MCKEE JACLYN G	37	48	12	12
MCKEE JENNIFER BLINN, RT	51	46	12	8
MCKEE KENNETH L	33	48	14	16
MCKEE KEVIN & DEBRA JOYCE MCKEE	55	45	12	16
MCKEE MIKE & MICHELLE	55	45	12	22
MCKEE NATHANIEL	37	48	12	3
MCKEE PPTYS LLC	35	48	13	20
MCKEE WILLIAM LEE JR	37	48	12	29
MCKEE, RT	51	46	12	8
MCKELVY MARVIN D & DOROTHY J	15	51	11	30
MCKENNA CHARLES R & CATHY A	51	46	12	8
MCKENZIE CARL R & CAROL J	49	46	13	13
MCKENZIE CHRISTOPHER & KIMBERLY	43	47	13	11
MCKENZIE DEBRA J D & ERIC L	29	49	12	5
MCKENZIE JAMES ROBERT, TRST	35	48	13	28
MCKENZIE JEREMY M & LAURA A	31	49	11	19
MCKENZIE JOHN	49	46	13	13
MCKENZIE KIRBY & MICHELE	29	49	12	24
MCKENZIE KIRBY & MICHELE	31	49	11	19
MCKENZIE KOREY M & SARAH A	31	49	11	10
MCKENZIE LARRY D & BETTY L, RT	11	51	13	1, 11
MCKENZIE LARRY D & BETTY L, RT	13	51	12	6
MCKENZIE MEGAN R	29	49	12	24
MCKENZIE PAUL M & BECKY F	35	48	13	20
MCKENZIE RALPH A & LINDA D, RT	13	51	12	17
MCKENZIE RICKY DALE & TONI	29	49	12	20
MCKENZIE ROBERT J & JANE A	21	50	12	15
MCKENZIE RYAN N & AMY N	33	48	14	27
MCKENZIE SHARON ANN	37	48	12	21
MCKERNAN JASON A & TERRI L	19	50	13	21
MCKERNAN RICHARD B & SUSAN M	43	47	13	2
MCKERROW NANCY & ENYA GRACECHILD	33	48	14	23
MCKIM ENTERPRISES LLC	37	48	12	11
MCKINNEY GERALD & PENELOPE	51	46	12	20
MCKINNEY GERALD L JR & PENELOPE	51	46	12	20
MCKINNEY HEATHER M	27	49	13	24
MCKINNEY MICHAEL O & LIGIA B	37	48	12	2
MCKINSTRY CHRISTINE S, RT	35	48	13	20
MCKINZIE EDWARD D JR & AMY	43	47	13	21
MCKINZIE ERIC & MISTY	45	47	12	30
MCKINZIE NORRIS W JR & CONNIE J	27	49	13	20
MCKNIGHT TIMOTHY R, RT	19	50	13	9
MCKNIGHT TONY R & JACQUELINE F	23	50	11	21
MCKORKLE JAMES	13	51	12	34
MCLAIN ERIN	37	48	12	3
MCLAIN ROBERT G	27	49	13	25
MCLAIN WILLA DEAN & MIKE D	27	49	13	22
MCLANE CHRIS & JOYCE	19	50	13	28
MCLANE CHRIS M	19	50	13	28
MCLANE ROBERT B & SARAH N	13	51	12	36
MCLANE ROBERT D & SANDRA J, FT	13	51	12	35, 36
MCLANE ROBERT STEPHEN	13	51	12	36
MCLANE SHIRLEY & ROBERT, TRST	13	51	12	36
MCLARREN KRISTIN M	47	47	11	17
MCLAUGHLIN CHRISTA & ROBERT	45	47	12	4
MCLAY BARBARA A	33	48	14	1
MCLEAN HEATHER & JOSEPH PILLER	43	47	13	3
MCLELAND CHRISTOPHER & REBECCA	21	50	12	19
MCLELAND DUSTIN C & RENEE FOSTER	51	46	12	9
MCLEOD EUAN	43	47	13	23
MCLEOD EUAN	55	45	12	13
MCLEOD NATHAN	27	49	13	26
MCLEOD RICHARD D & LINDA H	21	50	12	3
MCLEOD ROBERT BRUCE	33	48	14	24
MCM RENTALS LLC	27	49	13	11, 14
MCM RENTALS LLC	35	48	13	20, 29
MCM RENTALS LLC	45	47	12	4
MCMAHAN DOROTHY	17	50	14	36
MCMAHAN MICHAEL L & PAMELA S	25	49	14	33
MCMAHAN PPTYS LLC	35	48	13	19
MCMANAMA JAMES E & DONNA C	15	51	11	9
MCMEANS KARL L	37	48	12	10
MCMENOMY HEATHER & RICHARD M JR	23	50	11	28
MCMILLAN GREGORY & ASHLEY	55	45	12	2
MCMILLEN EDWARD & NANCY L	31	49	11	18
MCMILLEN JOHN K & CONNIE J	51	46	12	22
MCMILLEN MARK A & CAROL L	13	51	12	7
MCMILLEN RICHARD	31	49	11	18
MCMINN RILEY	37	48	12	16
MCMINN ROBERT D & CHARLENE A	21	50	12	3
MCMINN ROBERT R & SHARON K, FT	21	50	12	3
MCMORRIS JAMES DALE & BRENDA A	23	50	11	29
MCMULLEN MICHAEL D & CAROL S OKAMURA, TRST	27	49	13	26
MCMULLIN GREGORY F & HELEN A	45	47	12	12
MCMURRAY REBECCA JS & STEPHEN E	43	47	13	24
MCMURRY JAMES P & MONICA L P	37	48	12	16
MCMURTRY JAMES M JR	49	46	13	11
MCMURTRY JOHN M	25	49	14	26, 27
MCNAIL JOHN & CHRISTINA	23	50	11	5
MCNAIR ABIGAIL F	29	49	12	9
MCNAMEE GARY S & CYNTHIA A	27	49	13	25
MCNAMEE MATTHEW & TURI	43	47	13	14
MCNARY KOY D	45	47	12	3, 10
MCNARY PPTYS LLC	19	50	13	30
MCNARY PPTYS LLC	45	47	12	19
MCNEALL LEO K & LELA, RT	27	49	13	25
MCNEIL GARY ALLEN	29	49	12	35
MCNEW DANNY C & KARLA G	55	45	12	4
MCNEW TERRY L	55	45	12	8
MCPHAIL CHRISTI L	27	49	13	24
MCPHERSON ANDREW & JESSICA	13	51	12	28
MCPHERSON KEVIN M	37	48	12	21
MCQUAY CHRISTINE I	43	47	13	24
MCQUEGGE WILLIAM-MARY, TRST	47	47	11	7
MCQUITTY JAMES & CAROLYN SCHAEFER	27	49	13	10
MCROBERTS CHEYANE	43	47	13	9
MCSHEEHY THEOBALD & PAMELA	29	49	12	26
MCSHEEHY THEOBALD SR	29	49	12	26
MCSHEEHY THEOBOLD & PAMELA	29	49	12	26
MCSHERRY THOMAS J & BRENDA K	35	48	13	19
MCSPARREN ALLEN & BELINDA	15	51	11	21
MCSWAIN NICHOLAS & HOLLY ESTREM	37	48	12	2
MCVAY DENNIS LEE & KAREN JEAN	27	49	13	27
MCVAY DONALD L	21	50	12	11
MCVAY MATTHEW D	27	49	13	26
MCVAY WALTER E & DOROTHY A	21	50	12	16
MCWHORTER ANDREW & JAYCIE HINES	33	48	14	15
MCWILLIAMS FLORANCE M	37	48	12	3
MCWILLIAMS WILLIAM B, RT	11	51	13	31
MCWILLIAMS WILLIAM B, RT	33	48	14	1
MD & B LLC	33	48	14	1
MD STORAGE OF COLUMBIA LLC	27	49	13	25
MDC RENTALS LLC	27	49	13	14
MDC RENTALS LLC	35	48	13	28
MDM INVS LLC	35	48	13	29
MDM INVS LLC	37	48	12	11, 21
MEACHAM AARON J	19	50	13	29
MEADE ANDREW J	27	49	13	22
MEADE CHRISTOPHER E & KRISTEN J	27	49	13	12
MEADOR LAND HOLDING LLC & LUCIE A MEADOR MARTIN	13	51	12	12, 13
MEADOR LAND HOLDING LLC & LUCIE A MEADOR MARTIN	15	51	11	8
MEADOR LAND HOLDING LLC & LUCIE ANN MARTIN	15	51	11	7, 8, 18
MEADORS ROBERT JR & DARLENE	45	47	12	31
MEADOWBROOK WEST HOME-OWNERS ASSOC	35	48	13	20
MEADOWLAKE GROUP I LLC	29	49	12	14
MEADOWLAKE GROUP I LLC	45	47	12	20
MEADOWS AT THREE CREEKS HOME ASSOC	45	47	12	19
MEADOWS JOHN & NANCY	53	46	11	6
MEADOWS REBA M	29	49	12	11
MEADOWS SHANDON & CHYRSTAL	27	49	13	26
MEADOWS STEPHEN E & ROBERTA M	29	49	12	19, 20
MEALS STEPHANIE L & JUSTIN S	35	48	13	29
MEARIDY SHAKAMERON T	37	48	12	11
MEBRUER JACOB	51	46	12	34
MECHLIN DAVID C & VIRGINIA A	43	47	13	14
MECHLIN SETH J	19	50	13	28
MECHLIN W ROSS & ELIZABETH A	37	48	12	1
MEDINA MARIA DEL CARMEN MENDOZA & VICTOR GARCIA	37	48	12	2
MEDLIN DUSTIN & CRISTINA	43	47	13	9
MEDLIN MARISSA F	37	48	12	12
MEEK VICTOR D & YAOMAN Y	37	48	12	3
MEENTEMEYER BRUCE O & RUTH A	51	46	12	18
MEERS ROGER L & DEBRA A	31	49	11	30
MEES WILLIAM C & JANIS N, FT	35	48	13	27
MEFFORD CHRISTOPHER	37	48	12	21
MEFRAKIS REFAAT & FADIAH CORBAN ALI	43	47	13	10
MEFRAKIS REFAAT & LISA	37	48	12	25
MEG SPELLMAN LLC	35	48	13	17
MEGAHAN, FT	37	48	12	10
MEH MAR	29	49	12	9
MEINDERS SAMUEL	29	49	12	35
MEINERS JOEL D & WENDY D PINEDA	37	48	12	3
MEINERS PAUL & CAROLYN	29	49	12	26, 36
MEININGER MATTHEW C & MARY E	45	47	12	32
MEISENHEIMER BARBARA A	45	47	12	15
MEISENHEIMER PAM	29	49	12	9
MEISSEN LEROY & BECKY HEINRICH	11	51	13	24
MEK & RCS, RT	33	48	14	26, 27
MEKETSY AARON J & ELLYN M	33	48	14	2
MEL LEE LLC	37	48	12	12
MELCHER PAUL	33	48	14	20
MELEGRITO KELLY A	23	50	11	35
MELENDEZ ARIEL DOMINGUEZ	29	49	12	18
MELLERUP DALE CARLYLE	11	51	13	2
MELLERUP DELVIN C & CARRIE	11	51	13	7
MELLERUP RANDY D	11	51	13	7
MELLIES LORA S	27	49	13	23
MELLINGER GERRAND L & SUSAN K	27	49	13	15
MELLIS STEVEN R	37	48	12	21
MELLOH LAWRENCE & ANN, TRST	11	51	13	2
MELLOTT MICHELE Y	49	46	13	26
MELLOWAY ADAM & KRYSTLE	19	50	13	13
MELLOWAY BRANDY	21	50	12	23
MELLOWAY CHARLES V	21	50	12	36
MELLOWAY CHARLES V	23	50	11	20
MELLOWAY CHARLES V & TERESA A HOUSE	27	49	13	30
MELLOWAY CODY & MORGAN	23	50	11	6
MELLOWAY DEBORAH L	29	49	12	10
MELLOWAY DEBORAH LEANNE	29	49	12	10
MELLOWAY GENE	23	50	11	18
MELLOWAY GLENDA	21	50	12	1
MELLOWAY GREGORY & HAYLEE	23	50	11	18
MELLOWAY JACQUELINE MARIE	31	49	11	30
MELLOWAY JONOTHAN M	23	50	11	20
MELLOWAY MICHAEL LEE	23	50	11	6
MELLOWAY MIRANDA & MICHAEL & WANDA MERRIOTT	9	51	14	25
MELROSE KEVIN VAN	37	48	12	31
MELSON CECIL & LOIS, FT	27	49	13	1
MELSON DARREL W & MELLONY M	43	47	13	24
MELTON JOHN P & MONICA L	29	49	12	2
MELTON REBECCA L	27	49	13	24
MELTON SHERRY R	37	48	12	11
MELVIN BILLY J & ROXANNA	29	49	12	27
MELVIN JAMES L & BETTY L	27	49	13	28
MELVIN JUSTIN	33	48	14	1, 12
MENARD JUSTIN & HALEY	35	48	13	20
MENDENHALL DIANE E, TRST	43	47	13	11
MENDENHALL MELANIE & BURFORD	47	47	11	8
MENDENHALL THOMAS C, TRST	51	46	12	31
MENDEZ ANGELICA	27	49	13	25
MENDEZ AZELE B	17	50	14	36
MENDEZ DAISY	27	49	13	26
MENDEZ EZEQUIEL A & LATISHA	43	47	13	10
MENDEZ JESUS ROGEL & LORENA F	37	48	12	3
MENDEZ LEELOY	27	49	13	22
MENDEZ THALIA Y	27	49	13	24
MENEFEE TODD A & AMY E	37	48	12	2
MENENDEZ EDUARDO & DEENA MARIE	33	48	14	14
MENGEL DOREEN C	19	50	13	29
MENIUS DAVID C & SUE	11	51	13	18
MENKEN HENRY A, TRST	11	51	13	3
MENNEMEYER RALPH P & MARY B, RT	33	48	14	18
MENSCH WALTER & OTTILIE	33	48	14	35
MERANDA JOSHUA A & JULIE	35	48	13	20
MERCER ROBBIE LEE	29	49	12	7
MEREDITH WILLIAM P & BARBARA S	27	49	13	12
MERICLE ANN M	51	46	12	27
MERICLE THOMAS C & ANN M	47	47	11	29
MERIDETH GEORGE & MARJORIE, RT	35	48	13	6
MERIDETH GEORGE & MARJORIE, RT	39	48	11	16
MERIDETH JEAN & CHARLES LAND CO LLC	37	48	12	2
MERIDETH RUSSELL M & WANDA M	19	50	13	30
MERKEL ERIC A & KIMBERLY A	25	49	14	31
MERRICK KYLE R & JAMIE M	29	49	12	3
MERRIFIELD J DAVID	37	48	12	11
MERRILL CATHERINE ELIZABETH	21	50	12	11
MERRILL KATHY L	27	49	13	14
MERRILL LUKE & LAUREN STRAWSINE	37	48	12	21
MERRILL MEGAN	27	49	13	24
MERRIMAN ERIC & MICHELLE L	43	47	13	10
MERRITT DONALD G & RONALD D	17	50	14	12, 13
MERRITT GLEN & BLANCHE	37	48	12	2
MERRITT JANET & DORIS STRICKLAND	29	49	12	17
MERRITT JEFFREY & SHANNON	19	50	13	36
MERRITT KATHLEEN L & MICHAEL W	39	48	11	16
MERRITT STEPHEN & TRUDY	33	48	14	1
MERRIWEATHER-SCHULTZ, FT	37	48	12	28
MERSHON CONSULTING LLC	49	46	13	35
MERTEN RACHAEL & JACOB SCHLEMMER	15	51	11	11
MERTENS CONST CO INC	11	51	13	27, 34
MERTENS JOSHUA R & LAURA M	35	48	13	20
MERTENS LLC	11	51	13	26, 27
MERTENSMEYER ROGER W & CARRIE ADELAIDE, TRST	55	45	12	10, 15
MERTENSMEYER, JLT	55	45	12	11
MERTZ DANIEL & PAMELA	37	48	12	24
MERTZ DANIEL & PAMELA	47	47	11	7, 18
MERTZ PAMELA & DANIEL	37	48	12	26
MERTZLUFFT FAMILY, RT	45	47	12	13
MESFIN FASSIL B & NATALIE M DOWELL-MESFIN	31	49	11	7
MESHACH EDWARD A & BARBARA D	27	49	13	25
MESMER HERBERT C JR & LISA M	29	49	12	10
MESSBARGER QUINTEN C	25	49	14	13
MESSER SARAH C & MICHAEL P	35	48	13	34
MESSNER RICHARD A & AMY R	37	48	12	27
METCALF DANIEL C	37	48	12	12
METCALF LAURENCE G, TRST	29	49	12	12
METCALF LAURENCE GLENN	29	49	12	1, 12
METCALF NOLA MERLINE, TRST	29	49	12	1, 12
METCALF ROGER & PAMELA, RT	33	48	14	12
METSCHER JOHN WILLIAM	37	48	12	21
METTER KATHLEEN	27	49	13	15
METZ JOHN DAVID & GAIL LYNN	43	47	13	14
METZEN JEREMIAH A & ASHLEY M	27	49	13	25
METZEN STEVEN M, RT	29	49	12	10
MEUNIER ROBERT J JR	11	51	13	35
MEYER ALAN B	27	49	13	24, 25
MEYER ANTHONY E	23	50	11	30
MEYER CONSTANCE J	33	48	14	3
MEYER DANNY D & SHEILA G	27	49	13	22
MEYER DAREN & LORI	37	48	12	21
MEYER DENNIS H	35	48	13	7
MEYER GARY B, TRST	27	49	13	24
MEYER GARY B, TRST	29	49	12	15, 16
MEYER JAMES C & LISA E A, FT	37	48	12	11
MEYER JENNIFER	37	48	12	12
MEYER JOHN L	27	49	13	11
MEYER JOHN S & ANN L HUBER	53	46	11	5, 6, 8
MEYER JONATHAN & MICHAEL NICHOLS	27	49	13	2
MEYER JUSTIN & LACEY PRATER	51	46	12	24

NAME	PG	T	R	SEC
MEYER KEVIN R & LORI J	33	48	14	22
MEYER KEVIN R & LORI J & KYLE R & KRISTIE J MEYER	33	48	14	22
MEYER LARRY D & JOCELYN G	51	46	12	4
MEYER MADE LLC	37	48	12	16
MEYER MARTY & ASHLEY	19	50	13	1
MEYER NATHAN J & BAILEY D	47	47	11	22
MEYER NEAL R & CYNTHIA A SQUIRE	31	49	11	4, 9
MEYER PAUL E & DENISE I	33	48	14	1
MEYER RICHARD L & MICHELLE C	29	49	12	34
MEYER ROBERT WAYNE & DONNA L	51	46	12	28
MEYER THOMAS E & LAURA MARTY	37	48	12	14
MEYER TRACEY W & LORI A	19	50	13	35
MEYER VALERIE J	27	49	13	11
MEYER WALT A & MARY L	19	50	13	34
MEYER WALTER A JR & MARY L	19	50	13	34
MEYER, TRST	27	49	13	19
MEYERPETER RESIDENCE, TRST	37	48	12	28
MEYERS ANDREW & EMILY	35	48	13	20
MEYERS GARVEY LEE JR	27	49	13	8
MEYERS KEVIN J & LAUREN J	37	48	12	12
MEYERS PAUL W & RACHELLE J	43	47	13	25
MEYERS TIMOTHY A	19	50	13	24
MEYERS WILLIAM J & LAUREN J	11	51	13	18
MEYSTEDT JASON & RACHEL	43	47	13	26
MFA INCORPORATED	15	51	11	8
MFI-COLUMBIA LLC	37	48	12	12
MGE LLC	49	46	13	10, 15
MGS & LDS, RT	21	50	12	35
MIANO KAYLA & SAM	37	48	12	2
MICHAEL CAMERON & KAYLA	35	48	13	20
MICHAELIEU PPTYS LLC	51	46	12	12
MICHALSON GREGORY P & REGENA B	37	48	12	24
MICHALSON GREGORY P & REGENA B	39	48	11	19
MICKELSON DIANNE DICK, TRST	37	48	12	21
MICKELSON ROGER W & CAROL A, TRS	43	47	13	3, 10
MID MO RENTALS, TRST	21	50	12	20, 21
MIDDENDORF GARLAND A & SYDNEY D	33	48	14	4
MIDDENDORF MATTHEW & MARY	55	45	12	16
MIDDENDORF SHAWN	23	50	11	19
MIDDLETON JOHN R & LISA G BRITT	31	49	11	33
MIDDLETON KYLE JOSEPH	35	48	13	20
MIDGLEY JAN A	53	46	11	4, 9
MID-JEFF PPTYS INC	45	47	12	14
MIDKIFF CHARLES	29	49	12	26
MIDLAM DANIEL J & DEDRA A	39	48	11	9
MID-MISSOURI SPORTS PARK	37	48	12	16
MID-MO EQUIPMENT LLC	51	46	12	9
MIDMO PROPERTY GROUP LLC	19	50	13	22
MIDWAY CROSSINGS HOMEOWNERS ASSOC	33	48	14	1
MIDWAY HEIGHTS BAPTIST CHURCH INC OF COLUMBIA	33	48	14	1
MIDWAY HENDERSON HOLDING LLC	33	48	14	1
MIDWAY LOCUST GROVE CHURCH INC	33	48	14	1
MIDWAY ON A MISSION INC	27	49	13	17
MIDWAY USA FDN INC	35	48	13	7
MIDWEST COLUMBIA PPTYS LLC	37	48	12	11
MIDWEST COLUMBIA PROPERITES LLC	37	48	12	11
MIDWEST ENGINEERING & DESIGN PPTYS LLC	27	49	13	26
MIDWEST LIVING PPTYS LLC	37	48	12	3
MIDWEST STORAGE GROUP LLC	45	47	12	26
MIDWEST WINELANDS LLC	33	48	14	7, 8, 16, 21, 26
MIDWEST WINELANDS LLC	33	48	15	12
MIEDERHOFF HAROLD & ELIZABETH	45	47	12	4
MIEIR GLEN & SHEREE	49	46	13	1
MIEIR GLEN & SHEREE	51	46	12	6
MIFFLIN TRINA M & ERIC A	19	50	13	30
MIKE HATCHETT PPTYS LLC	27	49	13	24
MIKE HUGGANS INC	25	49	14	25, 26
MIKEL CLIFFORD & MARY ANN & DOYLE & TRUDY TABER	29	49	12	11
MIKESELL RICHARD & JUDITH	27	49	13	12
MILES DON & JUDY, FT	27	49	13	16, 17
MILES EDWARD L & BARBARA J	27	49	13	12
MILES HEATHER J	51	46	12	16
MILES MARVA DIANE	37	48	12	10
MILES, FT	35	48	13	33
MILESCU LORIN S & MIRELA	51	46	12	16
MILEWSKI MARIE	13	51	12	7
MILITZER KARL R & MICHELLE REDDING, TRST	21	50	12	34
MILKWEED MEADOW LLC	55	45	12	11
MILLAN-CALDERON ALFREDO	29	49	12	20
MILLAR ERIC R & MARY J	45	47	12	29
MILLAR ERIC R JR & ELIZABETH A	51	46	12	34
MILLAR ERIC RAY JR	45	47	12	29
MILLARD REID A	45	47	12	6
MILLER AARON & CLAUDIA	21	50	12	8
MILLER AARON T	19	50	13	31
MILLER ALFRED H & ORAPIN K	43	47	13	3, 10
MILLER ANGELA & GEORGE	27	49	13	26
MILLER ANNIKA & DANIEL SMOTHERS	35	48	13	7
MILLER ANTHONY J	43	47	13	24
MILLER BENJAMIN A & MICHELLE L	37	48	12	2
MILLER BILLY E JR	21	50	12	25
MILLER BILLY JAMES	27	49	13	24
MILLER BRENT & BRIAN	21	50	12	27
MILLER BRIAN KEITH	43	47	13	11
MILLER BURT HENRY & BARBARA	39	48	11	30
MILLER CALLIE K	45	47	12	31
MILLER CARLTON & KELLY J	37	48	12	3
MILLER CHELSEA H & JERRY P III	13	51	12	28
MILLER CHRISTOPHER & JOY	17	50	14	35
MILLER CLINT J & JOYCE A, RT	33	48	14	24
MILLER COVERLY J	27	49	13	25
MILLER DANIEL & SARA	33	48	14	22, 27
MILLER DANIEL K	17	50	14	28
MILLER DANNY R & D FAY	17	50	14	13
MILLER DARYL & JENNIFER	39	48	11	8
MILLER DARYL L & JENNIFER N	31	49	11	17
MILLER DAVID M & ARIC C JARVIS	33	48	14	1
MILLER DONALD T & GLENDA PARKER	35	48	13	20
MILLER DONNA (BILLINGSLEY)	33	48	14	2
MILLER EDWARD L	21	50	12	3
MILLER EDWARD L	23	50	11	32
MILLER ELI L	11	51	13	36
MILLER ELI L & NICOLE D	11	51	13	36
MILLER ERECTORS INC	13	51	12	5
MILLER ETHAN J & AMBER K	29	49	12	11
MILLER FRANCIS F & BARBARA K	49	46	13	13
MILLER GARY F & DARLA L	15	51	11	31
MILLER GARY W	29	49	12	18
MILLER GREGORY W & SHERYL L	35	48	13	28
MILLER JAMES & ERIKA GRIESEMER	33	48	14	10
MILLER JASON	33	48	14	27
MILLER JEFFREY A	53	46	11	7
MILLER JESSICA M	29	49	12	18
MILLER JOE J	11	51	13	13
MILLER JOHN & MELISSA	43	47	13	24
MILLER JOHN G & MELISSA	45	47	12	10
MILLER JOHN P & ANGELA S	31	49	11	17
MILLER JOSHUA & MEGAN	29	49	12	18
MILLER JOY L, RT	45	47	12	30
MILLER JUDY K	27	49	13	26
MILLER KALEIGH	29	49	12	11
MILLER KATHY D & KEITH O, RT	43	47	13	4, 9
MILLER KEITH & JENNA	51	46	12	19
MILLER KEVIN & ANGELA	55	45	12	15
MILLER KYLE J	37	48	12	12
MILLER KYLE R & KRISTIN A	51	46	12	21
MILLER LISA	37	48	12	10
MILLER LOREN & ANGELA	23	50	11	6
MILLER LYNN JR & WENDY	19	50	13	15
MILLER MAHLON R & LYDIA M	11	51	13	32
MILLER MARILYN L & MICHAEL L	27	49	13	14
MILLER MARK A & ELIZABETH J	37	48	12	11
MILLER MICHAEL & PATRICIA, TRST	49	46	13	14
MILLER MICHAEL D	39	48	11	6
MILLER MOSES E	31	49	11	3
MILLER NATHAN A & JODY R	29	49	12	18
MILLER NATHAN B & JULIE E	39	48	11	30
MILLER PATTY ANN, RT	29	49	12	2
MILLER PAUL & LINDA, FT	55	45	12	3
MILLER PETER J	37	48	12	3
MILLER PHILIP DOUGLAS, RT	43	47	13	35
MILLER PHILIP DOUGLAS, RT	45	47	12	19
MILLER PPTYS LLC	29	49	12	35
MILLER RANDAL L	21	50	12	14
MILLER RICHARD & GAYLA	35	48	13	28
MILLER RICHARD S & SANDRA W	51	46	12	30
MILLER ROBERT A & CHERYL A	49	46	13	25
MILLER ROBERT LEO IV	19	50	13	23
MILLER ROBERT V & KAREN J	27	49	13	3, 27
MILLER ROBERT V LLC	27	49	13	2, 3, 10
MILLER RONALD D & CAROLYN M	35	48	13	18
MILLER RONALD R, TRST	23	50	11	35
MILLER RUSSELL & PAULA	45	47	12	22
MILLER RUSSELL E & THERESA	21	50	12	32
MILLER RUSSELL E JR & THERESA E	21	50	12	32
MILLER RYAN A & JESSICA L	51	46	12	4
MILLER SHARON F	37	48	12	2
MILLER STEVEN W	29	49	12	16
MILLER STUART	43	47	13	13
MILLER THEODORE JAY & EMILY A	25	49	14	26
MILLER TOBIAS E & CHERLYN C ROTOLLOS-MILLER	13	51	12	25
MILLER TRACEY T SR	27	49	13	11
MILLER TREVER & JESSICA JONES	27	49	13	11
MILLER VERNON U	19	50	13	34
MILLER VICTORIA L	19	50	13	15
MILLER WILEY & ROSETTA	49	46	13	36
MILLER WILLARD O & DEBORAH	17	50	14	24
MILLER WILLIAM & KAYE, TRST	33	48	14	27
MILLER, FT	43	47	13	24, 25
MILLER'S INC	45	47	12	3
MILLES JEFFREY & ANNE	35	48	13	28
MILLIGAN NATHANIEL G & KAYLA M	27	49	13	25
MILLIKAN, FT	43	47	13	14
MILLION HARVEY F & MARY LOUISE	15	51	11	32
MILLS DENNIS R & BECKY S	15	51	11	28, 29
MILLS JAMIE E & LORILIE A	15	51	11	28
MILLS MICHAEL & AMY	49	46	13	26
MILLS RILLA DEAN & SUE V, RT	35	48	13	31
MILLS WANDA L	31	49	11	3
MILOVICH MARILYN M	43	47	13	9
MINCHEW RANDALL CLAY	37	48	12	21
MINCHEW SAMANTHA	35	48	13	29
MINGE, FT	51	46	12	13
MINGS DANIEL & ANGELA	31	49	11	19
MINGS DANIEL LEE	37	48	12	1
MINGS DANIEL LEE & ANGELA C	37	48	12	1
MINGS DANIEL LEE & ANGELA C	39	48	11	5
MINGS MISTY R & AMANDA E	25	49	14	35
MINNE' ERIN R	37	48	12	21
MINNER SHIRLEY ANN ESTATE	19	50	13	26
MINNESOTA HOMES TODAY LLC	37	48	12	12
MINNICK KAREN G, RT	37	48	12	23
MINNIX ERIC & LEE ANN	33	48	14	22
MINNIX ERIC & LEE ANN MINNIX	43	47	13	21
MINNIX ERIC & LEEANN	35	48	13	29
MINOR CALEB & KELSIE	43	47	13	9
MINTEN RYAN & NISHELL SMITH	29	49	12	26
MINTURN ERIC	35	48	13	20
MIRACLE MICHAEL & TAMARA	33	48	14	10
MIRACLE MICHAEL & TAMARA & VALERIE WILSON	33	48	14	10
MIRANDA MARIA ESTHER	29	49	12	20
MIRANDA SHANE & ALLISON	43	47	13	9
MIRTSCHING KURT & KAREN STIX	45	47	12	8, 17
MISSION 4, FT	51	46	12	8
MISSOURI CONFERENCE ASSOC OF SEVENTH-DAY	15	51	11	20
MISSOURI HIGHWAYS & TRANSPORTATION COMMISSION	33	48	14	7
MISSOURI LINDA A, TRST	45	47	12	24
MISSOURI-AMERICAN WATER CO	21	50	12	15, 22
MISURACA JOHN JR & DEBRA K	35	48	13	27
MITCHELL ANGUS LEVI III	13	51	12	27, 34
MITCHELL CHARLES B & NORMA L	37	48	12	10
MITCHELL DONALD L & SARAH M	35	48	13	20
MITCHELL ERIC	33	48	14	2
MITCHELL GARRY L & MARCELLA S	29	49	12	20
MITCHELL GARY G & CHERYL A	43	47	13	5
MITCHELL JACOB & KELLY	25	49	14	27
MITCHELL JAY S & BOBBI M MALONE	39	48	11	28, 29
MITCHELL JEREMIAH J & JULIE R	35	48	13	30
MITCHELL JERRY D	11	51	13	12, 13
MITCHELL KERBY L II & MARY F	37	48	12	21
MITCHELL KERBY LYNN & EVELYN F, FT	29	49	12	20
MITCHELL KRISTOPHER T & ANDREA B	51	46	12	1
MITCHELL LOUIS N & RONDA K	11	51	13	26
MITCHELL MARION S & VELVIE A	37	48	12	33
MITCHELL MARION S & VEVLIE A	37	48	12	33
MITCHELL MAURICE L & JAMIE S	29	49	12	4
MITCHELL MELODY K, RT	29	49	12	10
MITCHELL RACHEL M	43	47	13	3
MITCHELL RANDY JOE & LISA A	27	49	13	24
MITCHELL THOMAS L & KRISTINA L	29	49	12	4
MITCHELL THOMAS LEE	29	49	12	4
MITCHELL WILLIAM J & CATHERINE Y LINDER	43	47	13	24
MITCHEM ALICIA R	27	49	13	24
MITCHEM BOBBY & CHRISTINE, FT	27	49	13	1, 2
MITTEN BECKY	43	47	13	10
MIZE CHARLES E & MARY ANN	39	48	11	9
MIZE ROBERT B & & CINDY A, RT	35	48	13	27
MIZZOU FANATICS LLC	43	47	13	10
MJF, RT	33	48	14	7, 8, 9, 18
MJK INC	29	49	12	20
MK WASSON FARMS LLC	17	50	14	32
MKTK PPTYS LLC	27	49	13	14
MLAW, TRST	45	47	12	19
MO CONFERENCE ASSN OF SEVENTH DAY ADVENTISTS	13	51	12	1
MO CONSERVATION COMMISSION	11	51	13	6
MO CONSERVATION COMMISSION	13	51	12	24
MO CONSERVATION COMMISSION	19	50	13	4
MO CONSERVATION COMMISSION	21	50	12	29, 30, 31, 32, 33
MO CONSERVATION COMMISSION	29	49	12	3, 4, 5, 6
MO CONSERVATION COMMISSION	33	48	14	16, 17, 20
MO CONSERVATION COMMISSION	41	47	14	11, 12, 13, 14, 24
MO CONSERVATION COMMISSION	43	47	13	6, 7, 17, 18, 19, 20, 28, 29, 30
MO CONSERVATION COMMISSION	45	47	12	15, 16, 19, 20, 21, 22, 27, 28, 29, 34, 35
MO CONSERVATION COMMISSION	49	46	13	36
MO CONSERVATION COMMISSION	51	46	12	31
MO CONSERVATION COMMISSION	55	45	12	6, 7, 26
MO CONSERVATION COMMISSION	55	45	13	1, 12
MO CONSERVATION COMMISSION	9	51	14	1
MO DEPT OF NATURAL RESOURCES	19	50	13	25, 36
MO DEPT OF NATURAL RESOURCES	33	48	14	7, 17, 18, 20, 21, 27, 28, 34, 35
MO DEPT OF NATURAL RESOURCES	33	48	15	12
MO DEPT OF NATURAL RESOURCES	41	47	14	1, 2, 12
MO DEPT OF NATURAL RESOURCES	43	47	13	6, 7, 17, 18, 20, 28, 33, 34
MO DEPT OF NATURAL RESOURCES	45	47	12	6, 7, 8, 17, 18
MO DEPT OF NATURAL RESOURCES	49	46	13	3, 10, 15, 22, 26, 27, 35, 36
MO DEPT OF NATURAL RESOURCES	55	45	12	6, 7, 8, 16, 17, 21, 22, 23, 25, 26
MO DEPT OF NATURAL RESOURCES	55	45	13	1
MO FARM COLLECTIVE LLC	49	46	13	11
MO HWY & TRANSPORTATION COMM	11	51	13	12, 36
MO HWY & TRANSPORTATION COMM	19	50	13	36
MO HWY & TRANSPORTATION COMM	51	46	12	34
MO HWY & TRANSPORTATION COMM	55	45	12	14
MO MEH	27	49	13	24
MO PORK PRODUCERS ASSOC	35	48	13	6, 7
MO SOYBEAN ASSOC	39	48	11	30, 31
MO SOYBEAN ASSOC	47	47	11	6
MO STATE PARK BOARD	19	50	13	24, 25, 36
MO STATE PARK BOARD	21	50	12	19, 30, 31
MO STATE PARK BOARD	43	47	13	1, 12
MO STATE PARK BOARD	45	47	12	5, 6, 8
MOAT LANCE G & LINDA C	39	48	11	4
MOB OP CO LLC	29	49	12	19
MOBERG MICHELLE	45	47	12	3
MOBERLY GLENN & DARLEINE	29	49	12	20
MOBERLY JONATHON & JENNIFER FRUEND	51	46	12	6
MOBLEY CHRISTINA	51	46	12	26
MOCKINGBIRD FARMS LLC	25	49	14	34, 35
MODIRI FUAD	29	49	12	10
MOE JEFFREY P & MARY A	33	48	14	2
MOE MICHAEL D & CHERYL J	35	48	13	20
MOEGLING BRIAN D & ANDREA M	35	48	13	4
MOEGLING GARY G & ELLEN W	37	48	12	10
MOEHLENBROCK LEAH & GABRIEL UNDERWOOD	29	49	12	16
MOELLER BRICE E & MARY S, RT	37	48	12	21
MOELLER STEPHEN W	29	49	12	14
MOENTMANN DAVID C	25	49	14	24
MOERTL INGRID	27	49	13	7
MOFFAT CAMERON R	11	51	13	23
MOHAMMED IBRAHIM AHMED ADAM & AWATIF AHMED ABDUL	43	47	13	9
MOHAMMED MALLORY	27	49	13	23
MOHATT FAMILY PTP LP	49	46	13	26, 35
MOHLER COLBY E & RACHEL M	19	50	13	28
MOHR KENNETH & REBECCA	27	49	13	2
MOINE NADINE	39	48	11	30
MOIT BETTY MARGARET	29	49	12	14
MOIT JASON S & JODI L	29	49	12	14
MOLLI DENNIS L II & JILL A	25	49	14	24
MOLONEY TIMOTHY H & KIRSTEN N	25	49	14	32
MONAGHAN, FT	25	49	14	4, 9
MONAGHAN, FT	47	47	11	29
MONEY MGMT INC	47	47	11	9
MONGLER, FT	19	50	13	2, 3
MONROE BRANDON L	27	49	13	25

NAME	PG	T	R	SEC
MONROE DAVID P & RENEE V BROCHU & MARCUS A & PAMELA	27	49	13	26
MONROE JUSTIN L & TAYLOR G KIRBY	29	49	12	9
MONROE RICKEY & MARIETTA	37	48	12	21
MONROE THOMAS DEAN, RT	13	51	12	29
MONROE ZACHARY D & ALEXANDREA	51	46	12	32
MONSEES ROBERT M & LIDA D	43	47	13	11
MONTAGUE BRENDA	29	49	12	9
MONTAGUE CINDY K & TERRY W	23	50	11	5
MONTAGUE JAMES D	29	49	12	7
MONTAGUE LEGACY, TRST	19	50	13	16
MONTAGUE LORI A	19	50	13	34
MONTAGUE LOU ANN	35	48	13	5
MONTESINOS SIXTO & MEGANNE E	27	49	13	24
MONTFROOIJ WOUTER & SARAH BRESEKE	37	48	12	3
MONTGOMERY ANDREA LEIGH	29	49	12	9
MONTGOMERY CHRISTINA & JESSIE	15	51	11	21
MONTGOMERY CLIFFORD & PAM	47	47	11	9, 16
MONTGOMERY GEORGE W & LYNN A	43	47	13	1
MONTGOMERY H.L. & N.L., RT	19	50	13	28
MONTGOMERY JAMES C JR	19	50	13	36
MONTGOMERY JAMES C, RT	27	49	13	14
MONTGOMERY JAMES CLIFTON JR	27	49	13	14
MONTGOMERY JOHN H & KATHRYN J	37	48	12	3, 25
MONTGOMERY LISA RICHELLE	43	47	13	11
MONTGOMERY RICHARD II, TRST	43	47	13	1
MONTGOMERY RICHARD II, TRST	45	47	12	6
MONTGOMERY RICHARD L & BETTY L	43	47	13	14
MONTGOMERY RYAN	39	48	11	3, 4
MONTGOMERY SARA EILEEN	37	48	12	10
MONTGOMERY SCOTT & EMILY & MARIAN D	51	46	12	20
MONTGOMERY WILLIAM F & SANDRA K	29	49	12	9
MONTGOMERY WILLIAM F II & ROBIN K	53	46	11	6
MONTGOMERY WILLIAM J & MORGAN S	43	47	13	1
MONTGOMERY WILLIAM J & MORGAN S	45	47	12	6
MONTGOMERY WILLIAM J & MORGAN S & RICHARD	43	47	13	1
MONTGOMERY WILLIAM J & MORGAN S & RICHARD	45	47	12	6
MONTGOMERY-SMITH STEPHEN J	35	48	13	29
MONTIE MATHEW & HEATHER COVINGTON	43	47	13	2
MONTPLAISIR & CO	45	47	12	6
MONTPLAISIR WILLIAM-LUCILLE, TRST	35	48	13	20
MONZON MARIA	37	48	12	11
MOOG COLE & TAYLOR	35	48	13	29
MOONEY JO LYNN, TRST	43	47	13	24
MOORE ALLAN J & KIM D	39	48	11	29
MOORE ANDREW & KRISTA	29	49	12	26
MOORE BETTY SUE	43	47	13	9
MOORE BRANDON & REBECCA	35	48	13	20
MOORE BRUCE A & SANDRA L, FT	11	51	13	6, 7
MOORE BUNTON PPTYS LLC	21	50	12	27
MOORE CECIL & GERRI JOINT, TRST	23	50	11	18
MOORE CHAD ALLEN & PENNY LYNN ETH	37	48	12	21
MOORE CHARLES A	17	50	14	25, 26
MOORE DARRALL & ALLYSON	33	48	14	10
MOORE DAVID & MELISSA	39	48	11	5
MOORE DESIREE	37	48	12	2
MOORE DON K & SABINE R, RT	43	47	13	15
MOORE DONALD KEITH	33	48	14	2
MOORE ERIN C	35	48	13	20
MOORE GERALD R & MARILYN K	51	46	12	27
MOORE HAROLD L & REBECCA S	29	49	12	20
MOORE JERRY	31	49	11	3
MOORE JOHN D	33	48	14	23
MOORE LINDA FAY	27	49	13	25
MOORE MICHAEL E & ELAINE M, FT	31	49	11	19
MOORE RICKY L	27	49	13	25
MOORE ROBERT KLINE, RT	37	48	12	21
MOORE RODNEY A & PHYLLIS A	29	49	12	11
MOORE ROGER & EILEEN, TRST	29	49	12	6
MOORE SAVANNAH L & JUSTIN L	23	50	11	3
MOORE SEAN & ERICA	11	51	13	4
MOORE SEAN & ERICA	19	50	13	35, 36
MOORE STACEY J & JASON	27	49	13	11
MOORE STEPHANIE R	19	50	13	17
MOORE THOMAS JOHN	29	49	12	17
MOORE TRAVIS	19	50	13	12
MOORE WILLIAM E & JULIA A	43	47	13	21
MOOREFIELD MACKENZIE JANE & MICHAEL ANTHONY	43	47	13	8
MOORMAN TODD K	35	48	13	29
MOOSMANN THOMAS R & ANGELIA S	43	47	13	14
MOOTS DWIGHT D	27	49	13	24
MORALES MANUEL AMADO JR	27	49	13	35
MORALES MARTIN A & EMILY D	15	51	11	31
MORAN ROBERT N & FRANCES E	29	49	12	35
MORASCH MATTHEW & LYNETTE	45	47	12	33
MORDICA DEREK & LAWREN	51	46	12	21
MOREAU BILLIE SUE	51	46	12	34
MOREAU CAMERON ARCH	37	48	12	12
MOREAU DARYLE D & NEDRA C, FT	33	48	14	1
MOREAU LARRY K & PAULETTE L	51	46	12	34
MOREAU LEIGH M & PATRICIA A	33	48	14	1
MOREAU LYDIA NICHOLE & DEREK JOHN ANDERSON	51	46	12	34
MOREFIELD ERIC A	51	46	12	9
MOREFIELD JORDAN & SAMANTHA	51	46	12	11
MOREFIELD PAUL DEVERT & BARBARA RUTH, TRST	51	46	12	9
MORELLA BRIDGETT K	43	47	13	10
MORENTAL HUNTINGTON LLC	37	48	12	16
MORENTAL STL EVELINE LLC	37	48	12	16
MORGAN CASEY R & KYLA J, FT	21	50	12	16
MORGAN CATHERINE L	37	48	12	12
MORGAN CONNIE S	19	50	13	11
MORGAN JOHN M & BARBARA, RT	11	51	13	22
MORGAN LACEY N & JONAH A	29	49	12	14
MORGAN PATRICK & CHRISTINE TOLLE	43	47	13	10
MORGAN SCOTT & CINDY	29	49	12	23
MORGAN SHERRY G	33	48	14	2
MORIARITY SCOTT	45	47	12	15
MORIARITY STEFAN & ALEXANDRA	35	48	13	20
MORIN GERARD B & REGINA M	37	48	12	28
MORITZ PHILLIP E & LINDA L	49	46	13	1
MORITZ PHILLIP E & LINDA L	51	46	12	6
MORITZ WESLEY N	45	47	12	28
MORRILL ALEXANDRA & SAMUEL PURKIS	25	49	14	1
MORRIS BARBARA	29	49	12	5
MORRIS BENJAMIN R & CHRISTINA A	27	49	13	18
MORRIS BUDD & DENISE GOODMAN	37	48	12	21
MORRIS COBY D & LINDSAY I	49	46	13	3
MORRIS EDWIN F & NANCY D, FT	11	51	13	2
MORRIS FRANKIE LEE & WILDA DEAN	29	49	12	11
MORRIS HALEY & TYLER	33	48	14	1
MORRIS HOPE LYNETTE	29	49	12	11
MORRIS J STEVEN & SHARON W	43	47	13	5
MORRIS JAMES W & LARA M	49	46	13	10
MORRIS JARED B & CANDY S	13	51	12	23
MORRIS JOSEPH A & CINDY L	13	51	12	34
MORRIS KENNETH E & MARY E	21	50	12	23
MORRIS LAURA E	37	48	12	27
MORRIS MARK R & MELANIE A, RT	23	50	11	20
MORRIS MARTHA & JASON JAY HEDRICK	15	51	11	20
MORRIS MIKEL B & GAYLE W	45	47	12	15
MORRIS OPAL N	45	47	12	28
MORRIS PPTYS CENTRALIA LLC	13	51	12	22
MORRIS PPTYS COLUMBIA LLC	27	49	13	25
MORRIS PPTYS COLUMBIA LLC	29	49	12	15, 16, 19
MORRIS RICHARD & TAMMY	19	50	13	26
MORRIS RICHARD & TAMMY, TRST	21	50	12	36
MORRIS ROBERT III & BETHANY	37	48	12	10
MORRIS ROBERT L & KATHLEEN E, RT	27	49	13	20
MORRIS ROBERTA D	49	46	13	3, 10
MORRIS ROBERTA D & ROGER D	49	46	13	3
MORRIS ROBERTA D & SUSAN E FISCHER & DEBORAH EASLEY	49	46	13	3
MORRIS ROSEMARY & PAUL	25	49	14	24
MORRIS ROY B & DONNA SUE	27	49	13	30
MORRIS ROY B & MONICA E	33	48	14	1
MORRIS RYAN & MICHELLE	21	50	12	36
MORRIS SEAN & TRACY	49	46	13	3
MORRIS TYLER R & KATELYN A	43	47	13	11
MORRIS VICKY & JAMES	27	49	13	25
MORRIS WILLIAM ZACHARY	29	49	12	14
MORRISON BRET A & BETH A	45	47	12	6
MORRISON GARY E	21	50	12	36
MORRISON GARY E	29	49	12	1, 2
MORRISON K C	35	48	13	20
MORRISSEY WILLIAM & LISA	25	49	14	22, 27
MORROW CARRIE JO	29	49	12	16
MORROW CHAD E & JOHANNA L	37	48	12	2
MORROW CHASE	27	49	13	11
MORROW DAVID & LESA	51	46	12	4
MORROW LARRY W & JANET S	29	49	12	19
MORROW LARRY W & JANET S MILLER	29	49	12	19
MORSE JOYCE R	21	50	12	18
MORSE MARK E & AMANDA M	23	50	11	18
MORSE RICHARD S & CATHY J	43	47	13	23
MORSE STEVEN C & KATHY A	51	46	12	26
MORTENSON MICHAEL W & LISA J	47	47	11	8
MORTIMER EDWIN G & BARBARA J	15	51	11	32
MORTON DAVID & KAYLA	21	50	12	3
MORTON GREGORY W & MEGAN B	17	50	14	34
MORTON KATHY J	17	50	14	13
MORTON KIMBERLEE A & JEFFREY E	27	49	13	11
MORTON LORIE L	47	47	11	17, 18, 28, 29
MORTON ROBERT C & KAREN	27	49	13	27
MORTON STEVEN D & PAMELA LEYHE-MORTON	55	45	12	10
MOSBY DAVID ELLIOT & LEANNE J TIPPETT-MOSBY	51	46	12	29
MOSELEY JOHN REX	25	49	14	31
MOSELEY JOHN REX	33	48	14	6
MOSELY STACY L	29	49	12	20
MOSER MARK E & PEGGY L	11	51	13	8
MOSER RONALD P & JOANN E, TRST	27	49	13	15
MOSES EDWARD D & DOREEN L	29	49	12	9
MOSES JORDAWN R	27	49	13	8
MOSS GARY L & KATHY S	37	48	12	3
MOSS KATHERINE LYNN	45	47	12	4
MOSS LARRY G & MARY L	29	49	12	26
MOSS LUKE ANTHONY	35	48	13	29
MOT MILAN & ZOYA	29	49	12	33
MOT MILAN & ZOYA	33	48	14	35
MOT MILAN Z & ZOYA	27	49	13	24
MOTA ARACELI & ALEX	33	48	14	1
MOTIA MOHAMMAD REZA	37	48	12	11
MOTLEY W.M.	25	49	14	30, 31, 32
MOTT KEVIN & KRISTI	33	48	14	1
MOTTAZ BRIAN F & HEATHER D	21	50	12	18
MOTTAZ ELIZABETH MARIE	43	47	13	15, 16
MOTTAZ ELLEN MARIE, RT	21	50	12	10, 11
MOTTAZ KELLY & JASON HINSEN	37	48	12	16
MOTTAZ W FREDERICK, RT	43	47	13	16
MOTTAZ WALDO F, TRST	19	50	13	1
MOTTER JAMES D	55	45	12	15
MOULDER JANE I, RT	9	51	14	24
MOULTON ROSALIND KIMBALL, RT	27	49	13	29
MOUM KEITH EDWARD	37	48	12	10
MOUNT JAXIE EARLENE	35	48	13	20
MOUNT PLEASANT BAPTIST CHURCH OF BOONE CNTY	51	46	12	34
MOUNT PLEASANT CEMETERY OF BOONE CNTY	55	45	12	10
MOUNTJOY, FT	29	49	12	4
MOUSADAKOS ILYAS & KASIANI	43	47	13	11
MOWDY MATTHEW & KARISHA	15	51	11	31
MOWRY REBECCA ANNE, RT	27	49	13	29
MOXLEY DAVID E & MELANIE JOHNSON MOXLEY	27	49	13	24
MOXLEY DONALD WESLEY & CALLIE L	17	50	14	35
MOYER JENNIFER	53	46	11	7
MOYER, TRST	51	46	12	27
MOYER, TRST RICHARD & MARGARET, TR	9	51	14	35
MOYERS JONATHAN & SHAUNCEY	15	51	11	31
MOYNIHAN FRANCIS T & MELINDA N	43	47	13	14
MOZINGO BARBARA & IRL HIRSCH	23	50	11	19
MRB & SRB, RT	35	48	13	6
MRC OF BOONE CNTY LLC	33	48	14	7, 8
MRF & CLF, RT	39	48	11	28
MRF & KMF, RT	51	46	12	33
MRF & KMF, RT	55	45	12	4
MRJ RENTALS LLC	29	49	12	16
MRUZIK JOHN C & NANCY J ROSSON	37	48	12	14
MT CARMEL CEMETERY	11	51	13	34
MT CELESTRIAL BAPTIST CHURCH	43	47	13	7, 8
MT HOPE CHURCH	29	49	12	14
MT HOREB CEMETERY	13	51	12	8
MT NEST PPTYS LLC	37	48	12	3
MT PLEASANT BAPTIST CHURCH OF HARTSBURG	55	45	12	10
MT PLEASANT CEMETERY ASSOC OF BOONE CO	55	45	12	10
MT ZION CHURCH	23	50	11	32
MUCK DUANE & DEBBIE	55	45	12	14
MUCKERMAN DALE & CYNTHIA	29	49	12	5
MUDD ANGELA G	15	51	11	28
MUDDYMOLANDING LLC	43	47	13	34
MUECK VICTORIA	39	48	11	6
MUEHLMAN MARSHA	37	48	12	3
MUELLER AUSTIN	17	50	14	1, 12
MUELLER AUSTIN & HOLLY L	19	50	13	21
MUELLER BARBARA SUE, TRST	21	50	12	34
MUELLER DANIEL & LINDSEY	37	48	12	16
MUELLER DANIEL F & JESSICA M	37	48	12	28
MUELLER DANIEL J & MEGAN E	15	51	11	31
MUELLER HOUSTON & MICHELLE	19	50	13	15
MUELLER JEFFREY & RUTH E ACUFF	35	48	13	20
MUELLER MARK & CHRISTINE	29	49	12	35
MUELLER MARLA P, RT	33	48	14	23
MUELLER MICHAEL & TONYA	55	45	12	13
MUELLER NANCY T, RT	39	48	11	8
MUELLER ROBERT L & SANDRA D	11	51	13	31
MUELLER ROBERT L & SANDRA D, FT	11	51	13	31
MUELLER ROBERT L & SANDRA D, FT	9	51	14	36
MUELLER SCOTT A & WENDY E RAMEL	25	49	14	2
MUELLER SETH	29	49	12	20
MUELLER TIM I & JACKIE S	45	47	12	27
MUELLER TIMOTHY C & PENNY S	55	45	12	10
MUENKS LORI & DALE	9	51	14	26
MUESER PETER R	43	47	13	8
MUESSIG BONNIE S	33	48	14	1
MUICH NICOLE L & WILL A FARNEY	37	48	12	3
MUIRHEAD WILLIAM F & NICOLE L	21	50	12	21
MULCAHY KATHLEEN MARY	33	48	14	2
MULDREW CHARLOTTE R	27	49	13	25
MULLANIX MARK & THELMA PENDLETON	27	49	13	2
MULLEN HURLEY A	37	48	12	21
MULLEN JOHN & JENNIFER	25	49	14	13
MULLENS MICHAEL L & ASTRID	37	48	12	12
MULLER JASON E & CARMELA D	27	49	13	12
MULLETTE JEREMY & CHASITY	21	50	12	23
MULLETTE JOHN L & VIRGINIA L, TRST	23	50	11	33
MULLIES DAVID & DEBRA	25	49	14	35
MULLIGAN REMODELING LLC	33	48	14	1
MULLINAX MATTHEW E & ANDREA L	33	48	14	2
MULLINS CINDY	27	49	13	14
MULLINS SHERRE J & ALAN S	35	48	13	19
MULLINS THOMAS J & LISA A CRAIG-MULLINS	37	48	12	12
MULLOY CARLEEN J	23	50	11	32
MUMMA JASON M	19	50	13	5
MUNCY GARY L & SALLY F, TRST	37	48	12	21
MUNG CHIN WAN	29	49	12	9
MUNGER CATHERINE	37	48	12	21
MUNIZ JUAN C & HESSELL SANCHEZ	37	48	12	10
MUNOZ JASON	15	51	11	31, 32
MUNSHAW GREGORY C & REBECCA K	39	48	11	31, 32
MUNSON JEFFREY E & GLENDA K	23	50	11	4
MUNYARUGENDO EMMANUEL & JEANINE NYIRARUKUNDO	27	49	13	25
MURDOCK MELISSA	33	48	14	2
MURILLO IRMA S	29	49	12	34
MURPHY BETTY L & MICHAEL L	29	49	12	10
MURPHY DUSTIN & MEGHAN	55	45	12	23
MURPHY JEFFREY A	29	49	12	11
MURPHY JUSTIN D	17	50	14	13
MURPHY KENT H & TRUDIE A, TRST	25	49	14	30
MURPHY KYLE & COURTNEY SMITH	37	48	12	12
MURPHY MATTHEW W & JANET M	39	48	11	32
MURPHY PATRICIA S & DENNIS L	19	50	13	5
MURRAY BROTHERS LLC	25	49	14	1
MURRAY BROTHERS LLC	27	49	13	7, 8, 16
MURRAY BRYCE J & KATHERINE J	35	48	13	20
MURRAY CHARLES L & JACKIE LEE	27	49	13	17
MURRAY DAVID A & CATHY M	37	48	12	27
MURRAY DAVID J & KATHRYN J	51	46	12	29
MURRAY DONALD D	19	50	13	20
MURRAY JAMES E & CAROL JEAN	27	49	13	17
MURRAY JOHN T	27	49	13	17
MURRAY KYLIE	27	49	13	11
MURRAY LANA M & STEPHEN L	19	50	13	26
MURRAY MARSHALL G, TRST	43	47	13	5
MURRAY MCKINLEY & DONNA MARIE	29	49	12	19
MURRAY MICHAEL R	37	48	12	21
MURRAY MICHELLE L	27	49	13	25
MURRAY MIKE & KELLY	25	49	14	1
MURRAY NORMAN L & SHEILA J	51	46	12	27
MURRAY OTSIE D	33	48	14	23
MURRAY PHILLIP A	27	49	13	19, 20
MURRAY RAMONA L	33	48	14	23
MURRAY RICHARD & BONNIE	55	45	12	13, 14
MURRAY ROBERT K II & DEBORAH L	37	48	12	27
MURRAY RONALD G & JUDY KAY, FT	19	50	13	12, 26
MURRAY SCOTT D & STEPHANIE L	37	48	12	21
MURRAY SHANNON L	19	50	13	19, 30
MURRAY SHANNON L & MELODY J	19	50	13	19, 30
MURRAY WILLIAM L & DIANE M & MICHAEL R & LAURA E SMITH	45	47	12	4
MURRELL PPTYS INC	51	46	12	29
MURRELL-SHIKLES, FT	45	47	12	16
MUSCATO JEFFREY MICHAEL	27	49	13	24
MUSE DONALD & JEANNE	27	49	13	12
MUSGRAVES DENNIS E & JUDY L	23	50	11	5

NAME	PG	T	R	SEC
MUSGROVE DELBERT-ELIZABETH, TRST	39	48	11	6
MUSICH CORRIE L & MARK E	35	48	13	19
MUSICK CARA	35	48	13	20
MUSTAFA IZZ-ALDIN	45	47	12	18
MUSTAFIC SALKO & NAZA	35	48	13	20
MUSTAIN WILLIAM R	13	51	12	24
MUSTANG REAL ESTATE LLC	37	48	12	3
MUSTERMAN EDWARD E & SUSAN M	45	47	12	22
MUSTERMAN MITCHELL WILLIAM	39	48	11	9
MUSTIN RUSSELL & KIMBERLY	17	50	14	36
MUTRUX, FT	27	49	13	22
MUTRUX, FT	29	49	12	18
MUZZEY EDWARD	55	45	12	23
MUZZEY MATTHEW B & KRISTA E	47	47	11	19
MWANGI MARITN K & KATELYN L	43	47	13	9
MWE AH & TAW NEE	33	48	14	2
MWE HOLDINGS LLC	45	47	12	10
MYANMAR CHRISTIAN FELLOWSHIP	19	50	13	35
MYERS BARRY R & LIESJE	29	49	12	10
MYERS BENJAMIN S & ALEXIS H	23	50	11	17
MYERS CHELSEA & JOSHUA WRIGHT	43	47	13	10
MYERS GARY	45	47	12	18
MYERS JACK W & CAROL A	15	51	11	32
MYERS JACOB M & SARAH E	51	46	12	30
MYERS JAMES H & CINDY J	47	47	11	17
MYERS JON & SHELBY	33	48	14	13
MYERS JORDAN C & WHITNEY M	19	50	13	13
MYERS KEVIN C	25	49	14	17
MYERS KURT L	13	51	12	29, 30
MYERS LESTER L & DORIS E	15	51	11	20
MYERS MERIBETH	27	49	13	22
MYERS NATALIE HENGST	11	51	13	14
MYERS ROBERT L & AMY T	35	48	13	33
MYERS SHEILA	29	49	12	11
MYERS SUZANNE, TRST	51	46	12	4
MYERS TIMOTHY J & KIMBERLY A	43	47	13	11
MYERS WESLEY M & KELLY S	37	48	12	21
MYHRE JOEL D & TERRY L	37	48	12	28
MYSLIWIEC JUNE B	37	48	12	3

N

NAME	PG	T	R	SEC
N MO DIST CAMPGROUND OF CH OF GOD INC	33	48	14	4
NABELEK PETER I & CAROL R	25	49	14	1
NACARATO, FT	35	48	13	20
NACHBAR MARCO L SR & SHARON L	27	49	13	27
NADLONEK NICOLE & JOSEPH MURIN	43	47	13	8
NAEGER HELEN KAY	15	51	11	21
NAEGER JASON D & LEAH S	31	49	11	7
NAFTZGER KATHY L & CLINT	27	49	13	30
NAGEL DAVID L & TERRIE R	27	49	13	8
NAGEL GREGORY A, RT	43	47	13	22
NAGEL STEPHEN & CAROLYN	17	50	14	24
NAGEL STEPHEN T & CAROLYN J	19	50	13	30
NAHLER CLIFTON & LINDA	45	47	12	33, 34
NAHLER CLIFTON & LINDA	51	46	12	3, 4
NAHLER CLIFTON & LINDA	55	45	12	7, 18, 20
NAHLER CLIFTON & LINDA	55	45	13	1, 12
NAHLER CLIFTON F & KEVIN C	55	45	12	8
NAHLER KEVIN C & CAREY L	51	46	12	28
NAHLER LANDON F & CANDICE E	51	46	12	4
NAHLER LINDA LOUISE & CLIFTON	55	45	12	3, 4, 9, 10
NAIL MICHAEL C & MICHELLE A	37	48	12	11, 12
NALIAN BRITTANIANN & MATTHEW	45	47	12	3
NAMASSY SAVANA	29	49	12	9
NANCE KIMBERLY L & BILLY E	43	47	13	35
NANDA ASHISH & RAGINI KAPOR	43	47	13	9
NAQVI SYED HASAN RAZA & RUBAB	45	47	12	10
NAR HEL	27	49	13	25
NARASIMHA LALITHA, TRST	43	47	13	9
NARRON ASHLEY	37	48	12	3
NARRON CODY	27	49	13	1
NASEER FATIMA & SYED BARIZUDDIN	43	47	13	15
NASH JUSTIN & SAMANTHA R	29	49	12	4
NASH THOMAS M & DRU A	25	49	14	17
NASH TIFFANY & DARWIN SCHOENING	45	47	12	30
NASHVILLE BAPTIST CHURCH	43	47	13	26
NASSIR FATIHA	35	48	13	29
NAT PPTYS LLC	37	48	12	33
NAT PPTYS LLC	45	47	12	4
NAUERT LOIS B	37	48	12	2
NAUGHTON TRAVIS & BETHANY	51	46	12	8
NAUGLE CHARLES JOHN & DELESIA D	17	50	14	22
NAUGLE CHARLES JOHN & DELESIA D	27	49	13	30
NAUGLE EDITH A	39	48	11	5
NAUGLE GARY E JR & LESLIE S	39	48	11	5
NAUGLE LEONARD J & KRISTI SUE	39	48	11	5
NAUGLE SHAWN D & PAULA R	39	48	11	5
NAUGLE, FT	35	48	13	20
NAUGLE, FT	39	48	11	5
NAUMANN HARLEY D & LINDSEY M	43	47	13	16
NAYDYHOR JOEL M & CHRISTY A, RT	43	47	13	13
NAYDYHOR JUSTIN E	43	47	13	10, 11
NAYLOR PARKER & DANA	39	48	11	7
NAYLOR PARKER E	39	48	11	7
NAYLOR RODNEY & ANDREA	23	50	11	6
NAYLOR RYAN K & ELIZABETH A	11	51	13	7, 18
NAYLOR WALTER-SHARON, TRST	33	48	14	6, 7
NBA HOUSING OF ST LOUIS/ COLUMBIA/BOONE CO, MO INC	37	48	12	2
NBG & JJG, RT	43	47	13	36
ND1 INV LLC	35	48	13	28
NDAYIRAGIJE INNOCENT J & SHUKRANI K IDDI	27	49	13	11
NDIAYE NDEYE	35	48	13	29
NEAL AMIE E & TOBY L	37	48	12	12
NEAL CORY & ALEXIS	13	51	12	5
NEAL DONNA SUE	43	47	13	9
NEAL EVERETT & MELANY	27	49	13	27
NEAL JACOB & KENDRA JACKSON	37	48	12	12
NEAL WILLIAM D & CYNTHIA M	43	47	13	23
NEASON, FT	21	50	12	34
NECE MICHAEL	27	49	13	24
NECHANICKY DOUGLAS C	33	48	14	1, 12
NEEDLE ANDREW B & MICHELLE A	27	49	13	24
NEEDLES BECKY & MICHAEL	11	51	13	12
NEEDLES JOHN W & PHYLLIS R	13	51	12	28
NEEDLES TIMOTHY J & JANNA L	13	51	12	8
NEELY RONALD & IRENE WOLF, RT	49	46	13	12
NEELY RONALD C & IRENE WOLF	49	46	13	1
NEENAN MAXWELL A & VICTORIA J	33	48	14	2
NEENAN PETER G & SUSAN K	37	48	12	16
NEESE H KEITH & BEVERLY L	37	48	12	15
NEFF MELVIN E JR & ANGELA L	15	51	11	30
NEFF SUZANNE E	37	48	12	16
NEHER LELAND D	51	46	12	8
NEILL CHARLES E & VICTORIA L	51	46	12	24
NEILL CHARLES E & VICTORIA L	53	46	11	19
NEISEN DAVID & RANDALL CRANE	11	51	13	14
NEITZ MARY JO	43	47	13	24
NEKKANTI LAURA L	27	49	13	24
NELSON BILLY	21	50	12	9
NELSON BRAD & TAMARA R	21	50	12	10
NELSON BRIAN	43	47	13	9
NELSON CHRISTOPHER S	35	48	13	28
NELSON CHRISTOPHER S & SARAH	35	48	13	28
NELSON DANIEL R & TERESA M	37	48	12	12
NELSON DARREL & HEATHER	29	49	12	15
NELSON DARRELL L & HEATHER M, RT	33	48	14	4
NELSON DAVID K & DEANN	37	48	12	11
NELSON DENA GALE	37	48	12	10
NELSON FREDERICK & CHRISTENA	23	50	11	16, 27
NELSON GERALD L & ROSE M & ERIC R NELSON & AMY M	27	49	13	1
NELSON HEATHER R	29	49	12	14
NELSON JOHN D	37	48	12	16
NELSON JUSTIN	45	47	12	33
NELSON KATHRYN L	33	48	14	15
NELSON KATHRYN O	43	47	13	36
NELSON KEITH A & LORINE S	55	45	12	15
NELSON KIMBERLY SUE	27	49	13	24
NELSON KYLE C	23	50	11	16
NELSON LARRECIA	27	49	13	25
NELSON LLOYD M & NANCY A	23	50	11	33, 34
NELSON MATTHEW & SARAH COOPER	33	48	14	2
NELSON MATTHEW B & SARAH G COOPER-NELSON	33	48	14	21
NELSON NANCY A & THOMAS R NATHAN K & SUSAN L MARTIN	23	50	11	4, 5
NELSON RANDY PAUL & SHARON K	23	50	11	5
NELSON SAUL	13	51	12	31
NELSON STEVE & JEANETTE	37	48	12	12
NELSON TANYS	37	48	12	1
NELSON TERRENCE M & SHARON A	37	48	12	21
NELSON THOMAS R & NANCY A	15	51	11	32
NELSON TRENTON	29	49	12	9
NELSON-WILSON SHARON G, TRST	21	50	12	9
NEMEC JOHN & MARY, TRST	43	47	13	25, 36
NEMER ROBERT J & BEVERLY S, RT	47	47	11	20, 29
NEMETH ERIC	37	48	12	2
NESLADEK MARY & CHRISTOPHER	37	48	12	16
NESSELHAUF JESSICA J & MICHAEL D PORTER	37	48	12	12
NETEMEYER BRENT & HEIDI	33	48	14	9
NETEMEYER BRENT K & HEIDI HUGHES	33	48	14	9
NEUDECKER JOHN & HEATHER, TRST	37	48	12	21
NEUGARTEN AARON F & LISA A	37	48	12	16
NEUNER BENJAMIN ANTHONY	45	47	12	15
NEUNER BRIAN & KATHARYN, RT	37	48	12	24
NEUNER JACOB W	43	47	13	1
NEVELS DANA A A & JOSEPH	33	48	14	2
NEVES ZACHARY	35	48	13	20
NEVILLE CHRISTIAN M	29	49	12	19
NEVILLE DAVID A JR & CARRIE L	37	48	12	25
NEVILLE JACE G & BROOKE M	43	47	13	9
NEVILLE KEVIN G & HEATHER D	45	47	12	19
NEW FIELD LLC	43	47	13	10
NEW HAVEN SCHOOL DIST R-2	37	48	12	16
NEW HOPE BAPTIST CHURCH OF	55	45	12	23
NEW LIBERTY CHURCH, TRS	51	46	12	16
NEW PAGE PPTYS LLC	37	48	12	3
NEW SALEM CHURCH	51	46	12	3
NEWBY VON & GINA	43	47	13	10
NEWBY, FT	43	47	13	2
NEWCOM MARVIN S & PATRICIA E	43	47	13	10
NEWHOUSE DANIEL L	19	50	13	20
NEWKIRK DANIEL D & LINDA M	29	49	12	8
NEWKIRK ODELL & DEBORAH	43	47	13	2
NEWLAND KYLE & EMILY	51	46	12	34
NEWMAN DECARLO J & WENDI D	27	49	13	25
NEWMAN MARY	29	49	12	10
NEWMAN RONALD & PAMELA, TRSTS	33	48	14	35
NEWMAN RONALD E, TRST	33	48	14	35
NEWPORT RALPH JR	27	49	13	11
NEWPORT RANDY & NICOLE SUZANNE CLARY-NEWPORT	55	45	12	14
NEWSTEAD SUSAN J, RT	45	47	12	30
NEWTON GARY N & BETH ANN	27	49	13	11
NEWTON GARY W & CAROL M	25	49	14	35
NEWTON JAMES & JILL	43	47	13	17, 20, 21
NEWTON RUSSEL M	19	50	13	27
NEWTON RUSSEL M	29	49	12	20
NEWTON SHELLIE R	27	49	13	31
NEXT MILLENIUM LTD	31	49	11	19
NEXTECH LLC	45	47	12	4
NEY JOHN J & LORRIE R	45	47	12	4
NGENGONG SUFOR & THERESE NGO NTEP	27	49	13	25
NGUYEN CUONG C & TABITHA W	39	48	11	31, 32
NGUYEN HIEN & HOA HOANG	37	48	12	11
NGUYEN KIM ANH T	35	48	13	20
NGWENYAMA RUTH ANN	43	47	13	1
NI KONGBIN	43	47	13	9
NICHOLAS JASON E & CLAUDIA E	35	48	13	34
NICHOLLS PETER	37	48	12	11
NICHOLS ALAN & TERRI FAMILY, TRST	47	47	11	32, 33
NICHOLS ALICE M	51	46	12	32
NICHOLS ANGELA R & RANDY K A & KIMBERLY S	11	51	13	36
NICHOLS ANNA L	37	48	12	10
NICHOLS BARRY & KAREN & LOREN G	25	49	14	17
NICHOLS BERRY & LORETTA	47	47	11	22
NICHOLS BETTY ADELLE	13	51	12	23
NICHOLS BRANDI & JEFFREY	51	46	12	30
NICHOLS BRANDI & JEFFREY	55	45	12	3
NICHOLS CARI & TRAVIS	51	46	12	9
NICHOLS CHARLES DAVID JR	19	50	13	1, 25
NICHOLS CHARLES E & SHEREE L	33	48	14	26
NICHOLS CHERYL LYNN	37	48	12	12
NICHOLS COLBY WAYNE	47	47	11	27
NICHOLS DAVID A & JULIE A	45	47	12	17
NICHOLS DEBRAH ANN	19	50	13	21
NICHOLS DORCAS J	51	46	12	9
NICHOLS DOREEN J	35	48	13	20
NICHOLS DOUGLAS S	19	50	13	10
NICHOLS DWAYNE B & RONDA S	51	46	12	34
NICHOLS EDWIN & VIVIAN BARNER	55	45	12	8
NICHOLS FAMILY, TRST	49	46	13	25, 36
NICHOLS FRANCESCA & JUSTIN	51	46	12	8
NICHOLS GARY	31	49	11	8
NICHOLS GARY DEAN, TRST	55	45	12	4
NICHOLS GERALD D & CONNIE M	31	49	11	3
NICHOLS GERALD L JR	19	50	13	16
NICHOLS GREG PPTYS INC	27	49	13	12
NICHOLS HAROLD W & GLENDA L	27	49	13	24
NICHOLS HARRY R JR & VIRGINIA G	15	51	11	28
NICHOLS HEATHER	37	48	12	12
NICHOLS J ELLEN	27	49	13	11
NICHOLS JACKIE E & JUDITH V	53	46	11	19
NICHOLS JACQUELINE B	43	47	13	15
NICHOLS JAMES	51	46	12	8
NICHOLS JARROD C & CHRISTINE J	27	49	13	6
NICHOLS JASON W	23	50	11	6
NICHOLS JASON W & ELIZABETH	23	50	11	6
NICHOLS JEFFREY LEE & DIANA R	27	49	13	19
NICHOLS JERILYNN & RILEY JR	29	49	12	11
NICHOLS JERRY RAY JR	27	49	13	14
NICHOLS JERRY S & SANDRA K	49	46	13	1
NICHOLS JIMMY C JR	23	50	11	32
NICHOLS JIMMY C JR & JANICE L	23	50	11	32
NICHOLS JOE & SHANDA	21	50	12	15
NICHOLS JOHN & SHELLEY PERRIGO	19	50	13	16
NICHOLS JOHN L & CHAREE	21	50	12	12
NICHOLS JOSEPH TROY & DORCUS E	29	49	12	35
NICHOLS KATHY	11	51	13	27
NICHOLS KENNETH R JR & MELODY A	51	46	12	4
NICHOLS KEVIN E	33	48	14	1
NICHOLS KEVIN LEO	17	50	14	14
NICHOLS KIRBY	51	46	12	34
NICHOLS KURTIS A & DEBORAH M	27	49	13	6
NICHOLS KYLE M	19	50	13	9, 10
NICHOLS LANCE & MOLLI	37	48	12	12
NICHOLS LANITA ANN	51	46	12	16
NICHOLS LARRY J	19	50	13	10
NICHOLS LEO DALE & ANNE LOU	19	50	13	11
NICHOLS LILLIAN M	29	49	12	19, 20
NICHOLS LLOYD E & MARY S HOPKINS-NICHOLS	51	46	12	8
NICHOLS LONNIE L	27	49	13	19, 30
NICHOLS LONNIE SPENCER & MELISSA	37	48	12	12
NICHOLS LOREN GENE, TRST	27	49	13	1, 12
NICHOLS MARC	27	49	13	30
NICHOLS MARC A & DENISE M	19	50	13	23
NICHOLS MATTHEW R & LACEY C	19	50	13	16
NICHOLS MELVIN J & NANCY E	51	46	12	17
NICHOLS MICHAEL FREDERICK, RT	43	47	13	11
NICHOLS MICHAEL R & RHONDA J	49	46	13	12
NICHOLS NELLIE MARIE, TRST	51	46	12	26
NICHOLS NICOLE & DONALD LEE MARNIN	19	50	13	27
NICHOLS PAMELA JO	29	49	12	17
NICHOLS PAUL L & IRENE	55	45	12	5
NICHOLS PHYLLIS J	43	47	13	23, 26
NICHOLS PPTYS, LLC	29	49	12	9
NICHOLS RACHEL	19	50	13	27
NICHOLS RANDAL & BEVERLY, RT	17	50	14	28
NICHOLS RANDY & MICHELLE	11	51	13	27
NICHOLS RAYMOND L & BRENDA K	15	51	11	20
NICHOLS RHONDA	31	49	11	9
NICHOLS RILEY MORRIS & LEONA M	51	46	12	16
NICHOLS ROBERT L	19	50	13	21
NICHOLS ROBIN	29	49	12	9, 10
NICHOLS SHARON	23	50	11	4
NICHOLS SHAWN & JANETTE, TRST	51	46	12	34
NICHOLS SHELBY A & HAILEY T	47	47	11	32
NICHOLS STEPHANIE & WILLIAM	25	49	14	36
NICHOLS TERRY C & JENNY LOU	29	49	12	26
NICHOLS TERRY L	19	50	13	11
NICHOLS THOMAS O & MARY C LAUF	51	46	12	34
NICHOLS TIMOTHY ERVIN	19	50	13	14, 23
NICHOLS TRACY J & A CAROLE	29	49	12	10
NICHOLS TRAVIS & CARI	45	47	12	28
NICHOLS VIRGIL R & LINDA	19	50	13	27
NICHOLS VIRGINIA	29	49	12	11
NICHOLS W KIRT	35	48	13	33
NICHOLS W KIRT	37	48	12	33
NICHOLS W KIRT	45	47	12	4
NICHOLS WILLIAM E & BONNIE KAY	27	49	13	22
NICHOLS WILLIAM P & LISA K	51	46	12	3
NICHOLS WILSON I	19	50	13	10
NICHOLS ZACHARY R	33	48	14	1
NICHOLS ZANE W & KORTNEY N	31	49	11	5
NICHOLSON CARRIE S & JOSEPH R	51	46	12	28
NICHOLSON DONALD & PATRICIA, FT	11	51	13	11
NICHOLSON DONALD D & RETA L	27	49	13	15
NICKELL KAREN F	35	48	13	30
NICKELL MICHAEL N	29	49	12	17
NICKERSON DARREN D	43	47	13	8, 21
NICKERSON JASON & DEBBIE	21	50	12	3
NICKERSON TERRY SR & ANGIE	27	49	13	12
NICKLES BRIAN & ROBYN & DEREK A HART, TRST	49	46	13	14
NICKLES JERRY J & JANICE L	29	49	12	11
NICKOLAUS NANCY L & CHARLES F	51	46	12	25
NICKS HANNAH ANTIONETTE & EVA NAOMI GUILE HERITAGE	19	50	13	18
NICOLAY MICHAEL PAUL & PAMELA	29	49	12	23
NIEDER CRAIG G & LISA M	27	49	13	20
NIEDERS RENEE M	35	48	13	20
NIEMEIER JEROME A & CHARLOTTE A	17	50	14	10

NAME	PG	T	R	SEC
NIEMEYER CHRISTOPHER & BRIGID	23	50	11	35
NIENHUIS ALYSSA A & MATHEW L	29	49	12	14
NIENKAMP GARY W & SANDRA L	27	49	13	14
NIENKAMP RANDY	33	48	14	2
NIETERS JOHN M	13	51	12	33, 34
NIETO ANA MARIA	37	48	12	3
NIETO KATHRYN	33	48	14	2
NIEUWENHUIZEN LISA & TIMOTHY	33	48	14	2
NIEWOEHNER ERIC M & TERI L	29	49	12	17
NIGHTINGALE FARMS LLC	17	50	14	23, 26, 27
NIGHTINGALE FARMS LLC	25	49	14	3, 4
NIGHTINGALE FARMS LLC	35	48	13	30
NIHABOSE BUKURU	29	49	12	9
NIKODIM DONALD S & BETTY E	21	50	12	15
NIKULA CLAUDE R & PATRICIA M	45	47	12	22
NILES BILLY & DELORES F	29	49	12	19
NILES CODY	21	50	12	14
NILES LARRY SHANNON	51	46	12	18
NILES MARK A & ERIN M	21	50	12	6
NILES NICHOLAS & MICHELLE	51	46	12	27
NILES RAYMOND JEFFERY	19	50	13	24
NILGES JEFFREY LEE	29	49	12	2
NILSON DENNIS W & TERESA L	17	50	14	25
NILSON DENNIS W & TERESA L	19	50	13	30
NILSSON KAREN & KRISTINE NIENDORF	27	49	13	35
NINICHUCK ANDREW J & HANNAH M	25	49	14	36
NIRMAIER JASON S	19	50	13	24
NISTENDIRK LEONA E & RICHARD A	55	45	12	22
NISTENDIRK MARK A & SONYA A	55	45	12	16
NISTENDIRK RICHARD A & LEONA E	55	45	12	9, 16
NISWONGER ERIC D, RT	33	48	14	21
NITRAM LLC	37	48	12	12
NITTLER AMANDA & BRYAN BEAUNOYER	21	50	12	36
NITTLER KATHLEEN	21	50	12	36
NITTLER ROBERT P & MICHELLE R	21	50	12	36
NITTLER THOMAS B	19	50	13	30
NIVENS DAVID R & SARA C	43	47	13	11
NIVENS TYLER K & SARAH R, RT	43	47	13	14
NIX DUANE D & DEBORAH J	15	51	11	33
NIXON ANNETTE	35	48	13	4
NIXON RICHARD M & APRIL G	27	49	13	35
NIZAM RASHED & ROXANA RAHMAN	37	48	12	12
NJE PPTYS LLC	43	47	13	1, 2
NKL & AML 2012, RT	49	46	13	14, 22, 23
NKL & AML, RT	49	46	13	23
NLBB LLC	41	47	14	12
NLBB LLC	43	47	13	27, 28, 33, 34
NLBB LLC SERIES A	33	48	14	36
NLBB LLC SERIES A	41	47	14	1
NLBB LLC SERIES B	33	48	14	36
NLBB LLC SERIES C	33	48	14	25
NLBB LLC SERIES D	33	48	14	36
NLBB LLC SERIES E	33	48	14	36
NLBB LLC SERIES G	43	47	13	34
NLBB LLC SERIES H	43	47	13	34
NLBB LLC SERIES I	49	46	13	3
NLS PPTYS LLC	25	49	14	19, 30
NLS PPTYS LLC	25	49	15	24, 25
NMP LLC	23	50	11	26
NOAH JAMES S	27	49	13	22
NOAH JERRY L & BONNIE SUE	27	49	13	22
NOBLE JOSHUA A	27	49	13	25
NOBLE, FT	33	48	14	16
NOLAN JONATHAN & ANGELA	19	50	13	34
NOLAN RODNEY W & DEBRA K	45	47	12	32
NOLAND JAMES R & LOUISE A	33	48	14	11
NOLAND KELLENA & GERALD	23	50	11	32
NOLASCO ORLANDO NICOLAS	27	49	13	25
NOLKE ANDREW & SARAH	33	48	14	1
NOLKE CODY & PAIGE	21	50	12	15
NOLKE DAVID M & CHERYLE D, FT	17	50	14	33
NOLKE DAVID M & CHERYLE D, FT	33	48	14	1, 4
NOLKE DAVID M & CHERYLE D, FT & MELISSA M	33	48	14	4
NOLKE LAUREN	43	47	13	2
NOLLA SAMUEL MIGUEL	37	48	12	3
NOLTE CLAY A	51	46	12	18
NOLTE JAMES E	27	49	13	22
NOLTE RICHARD H	21	50	12	25
NOORDSTER PEGGY S	45	47	12	19
NOORDSY SHAWN & ALI	21	50	12	26
NORBY KIERSTEN ELIZABETH	37	48	12	21
NORDEN BRETT A & BRADLEY S, RT	43	47	13	11
NORDEN LOUIE JAMES & KATHY J	29	49	12	20
NOREN LAURA G & BRIAN S WILSON	53	46	11	18
NORFOLK & WESTERN RAILWAY	13	51	12	3, 4, 5, 6, 10, 11, 12
NORFOLK & WESTERN RAILWAY	15	51	11	7, 8, 9, 14
NORIEGA-ASTURIAS LUIS	37	48	12	10
NORMAN BRADLEY JAY	37	48	12	12
NORMAN JAMES & ELIZABETH PUCKETT	37	48	12	3
NORMAN JESSE E & CHRISTINE M	37	48	12	21
NORMAN-TURNER LISA A	37	48	12	12
NORRIS ALAN WILLIAM	37	48	12	3
NORRIS DALE & JANICE	25	49	14	36
NORRIS MELISSA K & ARLA L BAISE	37	48	12	12
NORRIS PATRICK & ANGELA	51	46	12	28
NORRIS ROBERT LEE & TERRY	21	50	12	26
NORTH AMERICAN ISLAMIC, TRST	37	48	12	25
NORTH BRIDGE PPTYS LLC	27	49	13	24
NORTH BRIDGE PPTYS LLC	29	49	12	20
NORTH FAMILY PROTECTION, TRST	43	47	13	36
NORTH FORK REAL ESTATE LLC	33	48	14	26, 35
NORTH JAMES M II & JALYN N	43	47	13	36
NORTH POINTE ESTS LLC	11	51	13	9, 16
NORTH POND LLC	11	51	13	31
NORTH POND LLC	9	51	14	36
NORTHCUTT SUZANNE, TRST	33	48	15	1, 12
NORTHCUTT SUZANNE, TRST	35	48	13	20
NORTHERN JAMES R SR & DONNA F	51	46	12	35
NORTHERN TRAVIS & MOLLIE	43	47	13	27
NORTHPARK PPTYS LLC	37	48	12	16
NORTHRIDGE MHP LLC	21	50	12	13
NORTHRUP MICHAEL B	51	46	12	26
NORTHUP BENJAMIN J & BONNIE K	29	49	12	26
NORTHUP PEGGY JOAN	27	49	13	29
NORTHUP VIRGINIA LEE	29	49	12	26
NORTHWEATHER JESSE & CAROLYN	45	47	12	33
NORTHWEATHER JESSE & CAROLYN	51	46	12	4
NORTHWOOD BAPTIST CHURCH	29	49	12	18
NORTON STEPHEN & DANIELLE	27	49	13	25
NORTON TODD G & MOLLY B	39	48	11	28, 29
NORVELL LARRY M & ALETHA L	27	49	13	25
NOSIC, FT	45	47	12	3
NOTEBOOM JOYCE, TR	43	47	13	11
NOVAK GAYLEN J & MARY D	29	49	12	17
NOVAK GERRY D & SANDRA S	27	49	13	1
NOVICH ARLENE B & FRANK L SR	17	50	14	23
NOVINGER DIANA	27	49	13	8
NOVINGER GARY D & SUSAN M	43	47	13	23
NOVINGER JACOB & KELLI	51	46	12	34
NOVINGER SHELBY C	27	49	13	13
NOWAK JENNIFER N	31	49	11	4
NOWELL DENNIS & HOLLY ANNE	19	50	13	29
NOWELL FAYE C, TRST	35	48	13	20
NOWELL GARRET	43	47	13	5
NOWICKI JEFFREY A & KAREN A, TRST	27	49	13	4
NOWLIN CHARLES & KIMBERLY	21	50	12	23
NOWLIN DANIEL & JESSICA	29	49	12	5
NOWLIN DANIEL E & JEANETTE E	29	49	12	9
NOWLIN DANIEL L	35	48	13	18
NOWLIN GREGORY & REBECCA	45	47	12	7
NOWLIN JOE L & GREGORY B	29	49	12	35
NOWLIN NANCY	29	49	12	5
NOWLIN NIKKI JO	39	48	11	6
NOWLIN RANDY D & REBECCA J	29	49	12	19
NOWLIN REBECCA D & DEVAN G WISS	15	51	11	32
NOWLIN RICK D & RACHELLE L	29	49	12	9
NOWLIN RICKY D & RACHELLE L	23	50	11	6
NOWLIN ROBERT & OLLIE	47	47	11	32
NOWLIN TERRI JO	13	51	12	5
NOWLIN TIMOTHY R & TAMARA A WALTZ-NOWLIN	21	50	12	3
NOWLIN WILLIAM & KIMBERLY	23	50	11	18
NOWLING MINDY	27	49	13	24
NRA FDN INC	35	48	13	7
NUELLE CLAYTON W & JULIA A V	43	47	13	9
NUHANOVIC DZEMAIL & RAZIJA	35	48	13	20
NULL JOHN	29	49	12	10
NULL KEITH	29	49	12	16
NUNES THOMAS E	29	49	12	14, 19
NUNNELLY KENDELL & JHERON	29	49	12	9
NUNNELLY RAYMOND & MICHELINE	17	50	14	13
NURSERY HEIGHTS HOMES ASSOC	43	47	13	9
NUSS MARSHAL S & SUSAN E	31	49	11	5
NUTT LAURA J & KENNETH R	51	46	12	30
NUTTER ALAN J	33	48	14	11
NYAMBUU BILGUUN & BALJMAA BAATAR	37	48	12	10
NYSTROM BRANDON W & LAUREN G	21	50	12	11
NYSTROM ERIN	39	48	11	29

O

NAME	PG	T	R	SEC
O & E VENTURES LLC	25	49	14	25, 26
OAKES MARY ANN	21	50	12	14
OAKLAND CEMETERY ASSOC, TRS	45	47	12	31
OAKLAND CHURCH	29	49	12	17
OAKLAND MISSIONARY BAPTIST CHURCH	29	49	12	18
OAKLEY BARBARA	23	50	11	19
OAKLEY FRED & EDNA	51	46	12	4
OAKLEY JAMES R & DIANE E	49	46	13	26
OAKRIDGE MHP LLC	29	49	12	3, 4
OARD ALEX	37	48	12	2
OATES CAROLYN NEVITT	43	47	13	2
O'BANNON JOYCE LEE & DONALD G	29	49	12	18
O'BANNON TINA L P	29	49	12	20
O'BANNON TINA LEA PEARL	29	49	12	20
OBERLE SHELBY	29	49	12	18
OBERMIER ARTHUR & NICOLE, RT	27	49	13	23, 24, 26
OBERMIER ARTHUR & NICOLE, RT	35	48	13	17
OBERMOELLER TERRY & MARY LEACH	25	49	14	17
OBERTO RICHARD L & CLAUDIA J	35	48	13	19
O'BRIAN GREGORY A & LORI L	29	49	12	13
O'BRIAN KENNETH E & LOLA J	17	50	14	3
O'BRIEN DAVID L	13	51	12	25
O'BRIEN DAVID LEE	15	51	11	19
O'BRIEN LAWRENCE T & ELISSA A	51	46	12	21
O'BRIEN MATTHEW & TERESA	27	49	13	24
O'BRIEN TYLER W & LAUREN N	51	46	12	34
OBRIEN, FT	39	48	11	19, 30
O'BRIEN-MYERS, RT	45	47	12	17, 20
O'BRYAN ROBERT L & JUDY KAY	27	49	13	24
OCHOA-JACKSON ANNALISE	27	49	13	25
OCHOA-JACKSON FELIPE	37	48	12	3
O'CONNELL EMMA MARIE	33	48	14	8
O'CONNOR COLLEEN H	37	48	12	21
O'CONNOR JOHN T & JOANE	49	46	13	12, 13
O'CONNOR MARTHA	35	48	13	18
O'CONNOR MARY	19	50	13	9
OCONNOR VIRGIL G ET AL	29	49	12	19
OCONNOR VIRGIL G, TRS	29	49	12	19
O'DAY PHILIP F & ELIZABETH A H	13	51	12	27
O'DELL ANN, RT	19	50	13	27
O'DELL BRYAN & AERIN	37	48	12	21
O'DELL CALEB & KIERSTEN	11	51	13	35
ODYSSEY INVS LLC	29	49	12	14
ODYSSEY INVS LLC	45	47	12	6
OEHL DUSTIN	37	48	12	21
OESCH MATTHEW & LACY JO	13	51	12	22
OESTREICH ELSA & KEATON	35	48	13	6
OETKER STEVEN H & BETTY A	23	50	11	35
OETTING GREGORY R & CRYSTAL M	21	50	12	15
OETTING LARRY E & BETH L	45	47	12	14
OETTING MICHAEL & STACY DOERGE	13	51	12	33
OFF FAMILY, RT	37	48	12	28
OGDEN BRIDGET E & MARK A	11	51	13	12
OGDEN IAN T	55	45	12	3
OGDEN IAN T & LAUREN R	55	45	12	3
OGDEN JASON & JAMIE	43	47	13	11
OGLESBY NATHAN L & MARLA E, RT	17	50	14	25
OGLESBY REGINA & BARBARA OGLESBY	33	48	14	1
O'GORMAN PATRICK E JR & LAURA A	19	50	13	1, 2
OH ERIC & WENDY	43	47	13	24
O'HARA KATHLEEN	33	48	14	11
O'HARE MAUREEN A, RT	33	48	14	21
O'HAVER BRANDON & KIMBERLY	19	50	13	27
OIL INVS RTK LLC	43	47	13	10, 11
O'KEEFE CALEB & STACIE	51	46	12	17
O'KEEFE LINDA & CAROL TUMMONS	45	47	12	35
O'KEEFE LINDA & CAROL TUMMONS	51	46	12	35
O'KEEFE STEPHEN & LINDA	35	48	13	34
O'KEEFE STEPHEN & LINDA	45	47	12	27
OL POPS PPTYS LLC	29	49	12	18, 20
OLACK JAMES E	37	48	12	12
OLADIRAN OLAWALE	43	47	13	13
O'LAUGHLIN JEFFERY & MARGARET	47	47	11	32
O'LAUGHLIN JOHN D	27	49	13	24
OLCOTT JUDY J, RT	17	50	14	24
OLD CHRISTINA	29	49	12	20
OLD DOMINION FREIGHT LINE INC	37	48	12	12
OLD FIELD ENTERPRISES LLC	45	47	12	4
OLD FREEDOM CHURCH INC	33	48	14	6
OLD GARRICK DANE	55	45	12	11
OLD HAWTHORNE DVPMT LLC	37	48	12	16
OLD MATTHEW A & MELISSA WALDRUP- OLD	21	50	12	27
OLD PLANK ESTS LLC	45	47	12	3, 10
OLD PLANK ROAD IMPROVEMENT ASSN	43	47	13	2
OLDFIELD (AHMED) FATMA FIFI	35	48	13	29
OLDS RICHARD DALE & BARBARA N	31	49	11	9
OLER COREY J & MELANIE J	35	48	13	29
OLESEN KEVIN & AMANDA & JEREMIAH GRIFFITT	17	50	14	13
OLESKI THOMAS M & FRANCESCA V	51	46	12	20
OLIGER ERIC C	29	49	12	9
OLINGER CYDNEY LYN & MICHAEL JOHN HUGGANS &	25	49	15	36
OLINGER JOHN GLENN & CYDNEY LYN	25	49	14	31
OLINGER JOHN GLENN & CYDNEY LYN	25	49	15	25, 36
OLIVA-MARTINEZ DIEGO	27	49	13	24
OLIVER GAVIN	37	48	12	11
OLIVER JAMES W II & ALAINA G	29	49	12	10
OLIVER JASON K & LINDSEY A	33	48	14	1
OLIVER LONNIE & LISA M	15	51	11	5
OLIVER MICHAEL & CAROL, TRST	51	46	12	32
OLIVER NATHAN	29	49	12	20
OLIVER SARAH L & WESLEY A FITZSIMMONS	27	49	13	24
OLIVER TIM & RAMONA	19	50	13	25
OLIVET CEMETERY ASSOC	37	48	12	23
OLIVET CHRISTIAN CHURCH	37	48	12	23
OLIVET CHRISTIAN CHURCH OF COLUMBIA	37	48	12	23
OLLISON CHRISTY L	35	48	13	29
OLMSTEAD ROGER & MICHELLE MILES	27	49	13	30
OLSON CHARLES A & LEANN F	21	50	12	18
OLSON CLYDE A & MARJORIE	19	50	13	24
OLSON JAMES	27	49	13	29
OLSON MARY L	37	48	12	3
OLSON RACHEL MARIE	27	49	13	24
OLSON ROBERT L & JOY R	37	48	12	25
OLSON SCOTT W	19	50	13	31
OLSON STEVE	55	45	12	1, 2
OLSON THELMA (STELLING) & ELDON	11	51	13	25, 26
OMKARA LLC	37	48	12	3
OMLAND NICK & SARAH	37	48	12	21
OMM LLC	43	47	13	34
OMM LLC	49	46	13	3
OMM LLC	51	46	12	25
ON POINT CONST LLC	35	48	13	20
ONCKEN EHREN & LINDSAY	35	48	13	20
O'NEAL EDWARD L & REBECCA A	21	50	12	18
ONEAL JAMES	51	46	12	7
O'NEAL NICHOLAS & LYNN	33	48	14	7
O'NEILL ELMER EUGENE & BARBARA	11	51	13	11
O'NEILL ELMER EUGENE & JAMES A	11	51	13	11
ONOFRIO JOHN & KAREN	37	48	12	21
ONWEZEN RONALDUS E & KATHY L	53	46	11	20
OO NAING & THU POE	33	48	14	2
OPEN DOOR BAPTIST CHURCH OF COLUMBIA MO	45	47	12	4
OPPERMAN SUZANNE	45	47	12	6
OPPLAND ZACHARY	43	47	13	1
ORAZIO ANNE & CARL	43	47	13	26
ORAZIO ANNE C, TRST	43	47	13	28, 33
ORDING JEFFREY C & EILENE T	25	49	14	24
ORDWAY GREG & LINDA	39	48	11	8
ORDWAY JEFFREY & CONNIE	51	46	12	35
ORDWAY PHILIP G & LINDA M	39	48	11	28
O'REILLY EAMON & TARA	33	48	14	26
OREY JERAD & CHRISTINE	51	46	12	27
OREY WILLIAM C & ROSALIE S	51	46	12	28, 33
ORF JOHN & CATHERINE	25	49	14	35
ORF PHILLIP J & DANA D	11	51	13	2
ORF WILLIAM & HANNAH	51	46	12	34
ORFORD, RT	47	47	11	17
O'RILEY JUSTIN & DAWN	47	47	11	28
ORINGDERFF CLAYTON	55	45	12	13
ORMEROD NORAH	19	50	13	24
O'ROURKE ASHLEY L & LINDSEY M	21	50	12	23
O'ROURKE DANIEL & BARBARA	27	49	13	12
O'ROURKE STEVEN R	35	48	13	27
ORR AARON M & DIANNA K	29	49	12	18
ORR EDWIN S & CHERYL L, TRST	43	47	13	23
ORR HOLLY FAY & AARON MARTIN	29	49	12	10
ORR PETER M III & SHARON R	29	49	12	10
ORSCHELN JOHN S & BROOKE ANN	35	48	13	28
ORSCHELN NICHOLAS L & PAIGE D	47	47	11	16, 17
ORSCHELN ROBERT & BETH	45	47	12	27
ORTBALS JAMES & BRUNA	37	48	12	13, 14
ORTBALS PHILIP & SAFIRE	55	45	12	4
ORTIS HUNTER A & KAREN A	31	49	11	19
ORTON SHANNON N & ALEX R	15	51	11	29
ORVICK SETH	29	49	12	17
ORWIG JOSEPH R & PAMELA S	27	49	13	25

NAME	PG	T	R	SEC
ORWIG JOSEPH R & PAMELA S	45	47	12	4
OSBORNE DAVID P & LEIGH A	49	46	13	1
OSBORNE DAVID P & LEIGH A	51	46	12	6
OSBORNE JEFF & LORI	35	48	13	27
OSBORNE JEREMY & BRITTANY	29	49	12	20
OSBOURNE MICHAEL & CHRISTA	29	49	12	35
OSETH CODY J	37	48	12	21
OSGOOD JAMES	25	49	14	1
OSTENDARP FRANCIS JR & JANET	37	48	12	27
OSTERCAMP GARY L & COLLEEN F	35	48	13	29
OSTERHAUS KEVIN JAMES & KATLYN ALEXANDRA O'CONNOR	37	48	12	15
O'SULLIVAN ABIGAIL R & WILLIAM P	43	47	13	24
OSWALD CLAYTON A & MARY JO	43	47	13	25
OSWALD DANIEL WAYNE JR	37	48	12	1
OSWALD HOLLY	29	49	12	11
OSWALD LISA E	39	48	11	6
OSWALD LUCAS H & SAMANTHA I	33	48	14	2
OSWALD WILLIAM E & BARBARA A	43	47	13	25
OTIENO CHRIS & MARIZA	33	48	14	1
O'TOOLE RAYMOND D & JUDY A	25	49	14	36
OTRADOVEC FRANCIS J & JANICE K	35	48	13	34
OTSCON INC	39	48	11	7
OTT ABRAHAM	37	48	12	16
OTT RANDALL E & WANDA K	29	49	12	23
OTTE PAUL M & CHRISTINE D	43	47	13	9
OTTEN SAMUEL J & CHELSEA D	31	49	11	8
OTTO ARLIN & CARA	31	49	11	19
OTTO STEVE J & TAMMIE M	23	50	11	17
OUK JOCELYN	27	49	13	25
OUK PAULA	27	49	13	25
OUK ZOLINET & CHANDARA	27	49	13	25
OUTCALT HARRY W & SUSAN L BALLEW-OUTCALT	27	49	13	24
OUTLAN JOHN B & JANEY M	55	45	12	3
OVERFELT JOHN F	15	51	11	29
OVERFELT KENT B & TRACY L	13	51	12	5
OVERFELT TRAVIS & BRIANNE COOKSEY	11	51	13	20
OVERKAMP, FT	27	49	13	1
OVERSTREET ANDREA JANE	9	51	14	13
OVERTON BETTY J, TRST	27	49	13	26
OVERTON BETTY JEAN, TR	27	49	13	26
OVERTON BRIAN W & TINA R	21	50	12	27
OVERTON DORIS, TRST	45	47	12	2, 3
OVERTON FRED & CHERYL, TRST	25	49	14	28, 29, 32, 33
OVERTON JACK & DORIS, TRSTS	45	47	12	3
OVERTON JENNIFER F & JACKSON T	25	49	14	29
OVERTON, RT	25	49	14	29
OWEN GEORGE & SUSAN	13	51	12	22
OWEN GEORGE II & SHARON	13	51	12	21
OWEN NELLIE KATHLEEN	23	50	11	6
OWEN STANLEY M & NADINE B, RT	47	47	11	29
OWEN VIRGINIA A	23	50	11	6
OWEN VIRGINIA A	29	49	12	15
OWENS AMANDA F	35	48	13	20
OWENS COURTNEY	35	48	13	7
OWENS DAVID & GAIL	37	48	12	3
OWENS GARY W & JUDITH	25	49	14	12
OWENS HERBERT W & JUDY GALE	17	50	14	26
OWENS JENNIFER & MALACHI	27	49	13	24, 25
OWENS JUDY GALE LONG	17	50	14	26
OWENS MALACHI & JENNIFER	17	50	14	24
OWENS MALACHI & JENNIFER	19	50	13	28
OWENS MALACHI & JENNIFER	29	49	12	26
OWENS MALACHI & JENNIFER	37	48	12	12
OWENS RYAN K	27	49	13	24
OWINGS CHARLES & BRENDA	29	49	12	11
OXFORD DAVID & JEANETTE, TRST	43	47	13	14
OXFORD MATTHEW & JESSICA	43	47	13	2
OYELOLA ELIZABETH	27	49	13	24
OZARK MGMT INC	45	47	12	36
P				
P & C FARMS LLC	29	49	12	8, 16, 17
P & L RENTALS LLC	37	48	12	12
P & M PPTYS LLC	51	46	12	9, 34
P & M SALES INC	39	48	11	7
P & P INV PPTYS LLC	17	50	14	12
P & P INV PPTYS LLC	19	50	13	3
P & P INV PPTYS LLC	45	47	12	10
P C B, RT	43	47	13	13
PACE GREGORY R	37	48	12	36
PACHECO RAFAEL ALEXIS & PEI LING CRYSTALINE POH	37	48	12	12
PACKER JAMES & DIANE SMITH-PACKER	27	49	13	11
PADOVAN ANGELO	51	46	12	16
PAETZOLD SARAH	35	48	13	29
PAFF MICHELLE	39	48	11	6
PAFFORD PAUL	37	48	12	3
PAGANO KIM & JOHN	27	49	13	8
PAGANO VALERIE GRACE	33	48	14	22
PAGE ANDREW J	51	46	12	30
PAGE ANNA & RAYMOND D	29	49	12	9
PAGE JOHN M & CAROL R FREEMAN	29	49	12	17
PAGE JOHN W JR & LISA W	45	47	12	18
PAGETT NANCY J	29	49	12	9
PAGETT NELDA M & LISA	23	50	11	6
PAIGE CARL A	29	49	12	14
PAIGE JOHN ANTHONY & LISA R	13	51	12	9
PAIGE TODD & VANESSA	13	51	12	28
PAIGE W LEE	37	48	12	3
PAINE JASON & BRITTANY GAMMON	33	48	14	1
PAINTER JOHN H	29	49	12	16
PAINTER LAURIE A & CLINTON	37	48	12	10
PAINTER ROBERT E II & IRIS K	27	49	13	14
PAINTER RONALD F & CAROL S	37	48	12	21
PALEN ALEXANDRA & WADE	23	50	11	20
PALIPATANA BOONAKIJ AARON & CATHERINE RUTH	43	47	13	24
PALIS THOMAS S & DEBRA	29	49	12	24
PALLISER BRET & MORGAN	15	51	11	31
PALMA WALTER	29	49	12	11
PALMER ALEX E JR & LINDA L	29	49	12	35
PALMER ALEX E, TRST	29	49	12	35
PALMER CHARLES G	19	50	13	17
PALMER CHARLES G	27	49	13	11
PALMER CHARLES P JR & MILDRED G PALMER, TRSTS	13	51	12	1
PALMER DAKOTA EDWARD	29	49	12	26
PALMER DANA G & JUNE F	29	49	12	16
PALMER DENNIS & NANCY	25	49	14	35
PALMER JAMES S & JESSE	19	50	13	19
PALMER JERRY W & SUSAN	43	47	13	5
PALMER LAKEISHA R	27	49	13	24
PALMER MICHAEL & REBECCA	27	49	13	11
PALMER NEIL R	21	50	12	12
PALMER PATRICIA J	23	50	11	18
PALMER RAYMOND G & MELISSA A	13	51	12	15
PALMER RICHARD E	29	49	12	18
PALMER RICHARD E & PRESTON PALMER	29	49	12	18
PALMER RICHARD W & KATHY ANN GATHERCOLE	13	51	12	30
PALMER RIENZO HARNER, LE	29	49	12	26
PALMER RODNEY D & ANITA P	29	49	12	29
PALMER ROYCE & SUSAN	11	51	13	23, 24
PALMER ROYCE & SUSAN	33	48	14	1, 12
PALMER RUSSELL M & TINA	29	49	12	4
PALMER SUSAN D & ROYCE L	11	51	13	24
PALMER VICTORIA A	29	49	12	10
PALMER VICTORIA ANNE	37	48	12	12
PALMER VINCENT & DELAINEY	27	49	13	11
PALMER WILLIAM M & DOROTHY A	43	47	13	3, 10
PALMER WILLIAM O & KAY M	53	46	11	16
PALMQUIST ED & PAM	43	47	13	9
PALOS JUAN ENRIQUE CASTRO & CRISTHIA MARIEL CASTRO	37	48	12	11
PANDORA PREMIUM PPTYS LLC	37	48	12	3
PANECK LOUISA & TIMOTHY E	33	48	14	12
PANG MICHAEL M H	17	50	14	36
PANGBORN GARRETT J	37	48	12	12
PANGBORN JOE & AMANDA	9	51	14	1, 12
PANHANDLE EASTERN PIPELINE CO	17	50	14	36
PANHANDLE EASTERN PIPELINE CO	21	50	12	15
PANHANDLE EASTERN PIPELINE CO	23	50	11	3, 10
PANHANDLE INSTITUTE, TRST	33	48	14	5
PANIAN JOHN & GAYE, FT	37	48	12	21
PANNELL ASHLEY C & SEAN M	37	48	12	11, 12
PAPA CEDRIC & STACY	45	47	12	13
PAPA JOE LLC	37	48	12	12
PAPA MARY	43	47	13	26
PAPE KEVIN DAVID	39	48	11	7
PAPICK IRA J & ANN MARIE MCGARRY-PAPICK, RT	33	48	14	16
PAPPAS TED F & ROSALIE ELLEN SWARTZ-PAPPAS, TRST	43	47	13	11
PARIS JASON & KAMI	33	48	15	1
PARIS JASON B & KAMI	33	48	14	6
PARK BENJAMIN C & DEBORAH J	19	50	13	17
PARK CORAL RUTH	51	46	12	26
PARKER BLAISE A & KRISTIN J Z	29	49	12	28, 33
PARKER DALE & PAULA, FT	37	48	12	21
PARKER DONA & DENISE	43	47	13	36
PARKER EDWARD C & DEBBIE S	35	48	13	20
PARKER HANNAH LEE	49	46	13	24
PARKER JASON	31	49	11	5
PARKER JOSEPH M D	29	49	12	11
PARKER JOSEPH P	27	49	13	26
PARKER JOSEPH PENDLETON	27	49	13	26, 27
PARKER JUSTIN	33	48	14	22
PARKER LINDA J	29	49	12	30
PARKER MARION JR & EMILY HARTMAN	37	48	12	11, 12
PARKER NANCY P 1996, RT	37	48	12	1
PARKER REBECCA LUCILLE, TRST	23	50	11	19
PARKER ROBERT CLAYBORNE	35	48	13	20
PARKER RONNIE D & HELEN K, RT	29	49	12	34
PARKER ROY I & TERESA K	37	48	12	2
PARKER SCOTT & KRISTI LEA SCOTT	13	51	12	20
PARKER STEVE & KELLIE R DENNIS	37	48	12	3
PARKER ZACHARY	37	48	12	10
PARKER-SMALL, RT	55	45	12	22, 23
PARKERSON CARL & DEWANNA	45	47	12	32
PARKS COREY	39	48	11	9
PARKS COREY D & RACHEL M	39	48	11	16
PARKS CYNTHIA L, RT	33	48	14	1
PARKS ERIC	13	51	12	22
PARKS FRED B & ALISON KRUPA PARKS, RT	47	47	11	16
PARKS JAMES W, TRST	45	47	12	4
PARKS MARTIN E & CYNTHIA G	55	45	12	4
PARKS MICHAEL D	21	50	12	13
PARKS PPTYS LLC	35	48	13	20
PARKS WESLEY W & ROSA V	37	48	12	2
PARMENTIER FARM LC	51	46	12	25, 26, 36
PARMER JOHN E & STACY C	35	48	13	20
PARMER KENNETH D & ANITA F, TRS	33	48	14	2
PARMLEY RICHARD J JR	47	47	11	22
PARNELL DUSTIN R & CHERYL LYNN	33	48	14	2
PARNELL ROBERT ALAN	21	50	12	14
PARNELL STEPHEN J	29	49	12	9
PARNELL STUART H & HEATHER D	29	49	12	17
PARRIS AARON	29	49	12	17
PARRISH ALAN R & DIONE L	37	48	12	27
PARRISH INVS LLC	29	49	12	9
PARRISH INVS LLC	35	48	13	20
PARRISH INVS LLC	37	48	12	3, 10
PARRISH KYLE T	29	49	12	17
PARRISH SHANA	33	48	14	12
PARRISH TARRY L	15	51	11	20
PARRISH WILLIAM S & KARA L	27	49	13	25
PARRISH WILLIAM T III & MARY K	27	49	13	11
PARSON GARY	27	49	13	24
PARSONS DENNIS & SUSAN BINGAMAN	45	47	12	6
PARSONS DOUGLAS H & HOLLY S	35	48	13	20
PARSONS JOHN & CHERYL	27	49	13	29
PARSONS JUNIOR R & PATRICIA K	29	49	12	10
PARSONS MICHAEL & STEPHANIE	21	50	12	34
PARSONS NANCY P & DALE II	51	46	12	16
PARTEE ASTRA	37	48	12	3
PARTISE DANIEL J & PHYLLIS A	35	48	13	20
PARTISE MARK & SHERYL	45	47	12	4
PARTNEY RICHARD W & MARY J	51	46	12	26
PARZYCH CHARLES III & JENNIFER	27	49	13	25
PASCOE ABIGAIL ELIZABETH & WESLEY KENNETH OETTING	37	48	12	11
PASCOE DUSTIN C & JENNIFER	35	48	13	20
PASCUCCI KELLY	43	47	13	14
PASLEY CHARLES & PENNY MURRAY	43	47	13	9
PASLEY JAMES C & MELISSA A	51	46	12	6
PASLEY JOHN A & SHIRLEY M, RT	31	49	11	31
PASLEY PENNY A	27	49	13	19, 20
PASS SASHA & SCOTT A II	29	49	12	17
PASS STEPHEN	29	49	12	7
PASTORINO JUDITH ELLEN, RT	43	47	13	10
PAT SIMON LLC	29	49	12	19
PATCHETT ADAM & JESSICA R	35	48	13	20
PATCHETT EDITH A	37	48	12	3
PATCHETT JAMES B & TRISHA R	33	48	14	1
PATE, FT	11	51	13	4, 5
PATEK ELAINE M	31	49	11	8
PATEL HARISH & DHARMI, QST	45	47	12	4
PATEL HIRENBHAI & NITU	43	47	13	1
PATEL MINESHKUMAR & ILAXIBEN	43	47	13	9
PATEL PARAGKUMAR & SIMA	43	47	13	9
PATEL PRASHANT & BHAVNA	43	47	13	1
PATEL SHINAL	55	45	12	10
PATEL UTSAV G & JINAL U	33	48	14	13
PATEL VISHAL R	43	47	13	13
PATRICK BRANDON	27	49	13	26
PATRICK EMILY A & DAVIS E	35	48	13	20
PATRICK MILTON F	35	48	13	29
PATTERSON CALVIN & LISA	37	48	12	28
PATTERSON CATHERINE & SCOTT	27	49	13	25
PATTERSON DANIEL & AMANDA	37	48	12	21
PATTERSON DARREN & KATIE	45	47	12	4
PATTERSON DAVID J	37	48	12	21
PATTERSON DAVID R	53	46	11	16
PATTERSON DAVID W & JULIE W	27	49	13	6
PATTERSON DEBORAH, TRST	27	49	13	27
PATTERSON EVAN TYLER	35	48	13	29
PATTERSON JULIA WINZERLING, TRST	27	49	13	7
PATTERSON MELISSA & JAY DEE PPTYS LLC	27	49	13	14
PATTERSON MICHAEL & BETTE & MARY DANIEL	23	50	11	19
PATTERSON MISTY D & LUKE J	37	48	12	11
PATTERSON PROPERTY MGMT LLC	37	48	12	11
PATTERSON ROBERT JR & DEBORAH	37	48	12	10
PATTERSON SAMUEL C & KRISTINA L	19	50	13	28
PATTILLO SHELIA	37	48	12	12
PATTON ALLAN & TANJA	43	47	13	10
PATTON BRITTNEY	43	47	13	9
PATTON JERRY L & CAROL A	15	51	11	29
PATTON JERRY S & CATHERINE L	15	51	11	28
PATTON JOHN & HEATHER	49	46	13	13
PATTON MARTHA	37	48	12	31
PATTON NICHOLAS	45	47	12	6
PATTON ROBERT C III	47	47	11	18
PATTRIN KRISTEN	15	51	11	31
PATZIUS MICHAEL & ALYSSA	33	48	14	27
PAUGH JAMES F	27	49	13	14
PAUL NICHOLAS A & PEGGY L	11	51	13	35
PAUL SETH R & ANDREA L	37	48	12	25
PAULEY BRUCE E & LYNDA	51	46	12	8
PAULEY CORD A & SARAH M	51	46	12	8
PAULEY GARLAND D & MARY D, TRST	37	48	12	25
PAULEY JIMMY A & DIANA K, FT	37	48	12	12
PAULEY LARRY JOE & VICKIE G	47	47	11	7
PAULEY LINDA	27	49	13	24
PAULEY LINDIE LEIGH	55	45	12	3
PAULEY MARK & TAMMY, TRST	51	46	12	1
PAULEY MARK ALAN & SHARON F	37	48	12	12
PAULEY MARK W & TAMMY JO, TRST	45	47	12	34
PAULEY PPTYS LLC	29	49	12	30
PAULEY RAYMOND V	29	49	12	8
PAULEY RODNEY A & TRESA F	23	50	11	5
PAULEY TERRY O & ERMA FAYE	45	47	12	10
PAULEY VICTORIA A & THOMAS L	35	48	13	27, 28
PAULEY WILLIAM S & SARA L	55	45	12	22
PAULEY, FT	33	48	14	26
PAULEY, FT	45	47	12	34
PAULL FRANCIS E & MARTHA L, TRS	23	50	11	31
PAULSEN JOSEPH J & SANDRA M, FT	33	48	14	15
PAVER BRYANT & EMILY	51	46	12	9
PAW KLO & SET LAR	33	48	14	2
PAW KYEW & EH WAH	27	49	13	24
PAYNE BARBARA E	19	50	13	16
PAYNE CAROLYN E	37	48	12	12
PAYNE CHRISTIAN	27	49	13	24
PAYNE DAVID E & BARBARA G, TRST	35	48	13	20
PAYNE DAVID E & BARBARA G, TRST	37	48	12	16
PAYNE ENTERPRISES INC	15	51	11	6
PAYNE ENTERPRISES INC	23	50	11	32
PAYNE ENTERPRISES INC	29	49	12	20, 30, 35
PAYNE ENTERPRISES INC	37	48	12	16
PAYNE ENTERPRISES INC	39	48	11	4, 8, 9
PAYNE ERIKA NICOLE	37	48	12	12
PAYNE GREGORY I & JEANNETTE	33	48	14	2
PAYNE R JEAN	39	48	11	4, 9
PAYNE RYAN M	27	49	13	25
PAYTON DORTHEA	29	49	12	20
PAYTON SUSAN R	27	49	13	24
PAYTON-REYNOLDS SUSAN	27	49	13	25
PC & R PPTYS LLC	39	48	11	7
PEACE UNITED CHURCH OF CHRIST	55	45	12	8
PEACHER DONALD	13	51	12	34
PEACHER DONALD	21	50	12	3
PEACHER GARY L & SHERRY K	25	49	14	35
PEACHER GLORIA JEAN	21	50	12	3
PEARCY BRENT	51	46	12	27
PEARMAN JAYNE, TRST	31	49	11	9
PEARSON JOHNATHAN	29	49	12	17
PEARSON JOHNATHAN	35	48	13	4
PEARSON MITCH A	15	51	11	31
PEARSON RICKY N & TAMMY K	27	49	13	26
PEASE GEOFFREY & DIANE	35	48	13	6
PEAVLER KATHERINE N	29	49	12	9
PECK ETHAN L	43	47	13	3

NAME	PG	T	R	SEC
PECK JASON & JENNIFER	31	49	11	33, 34
PECK JASON & JENNIFER, RT	31	49	11	33
PEDERSON ROGER L & DEBORAH D	27	49	13	11
PEEBLER DANIEL PAUL & VIRGINIE	45	47	12	17
PEEK THOMAS H & KATHLEEN	43	47	13	10
PEEPER JAMES & MARY, RT	15	51	11	9
PEER MICHAEL & CATHERINE GUYOL	53	46	11	9
PEER SAMANTHA & CHRISTOPHER R WALTERS	27	49	13	25
PEERY ROBERT B & BROOKE A	33	48	14	2
PEGG LAMETRIA & CHRISTOPHER SULLIVAN	37	48	12	21
PEHLE RODNEY & MAI VAN & KIM LONG NGUYEN	27	49	13	25
PEITER MATTHEW R & LAURA	25	49	14	32
PEKKALA FAMILY LIMITED PTP	27	49	13	28, 29
PEKKALA JOHN T & JANE G	27	49	13	28
PELC MICHAEL & NANCI PELC, RT	25	49	14	35
PELIKAN JOHN M & LAUREN K S	35	48	13	28
PELLOCK INV PPTYS LLC	25	49	14	27
PELOUSKY HELEN A	21	50	12	35
PELZEL GERALD R & SHERRI S	23	50	11	5
PEMBERTON BRYAN R & MELISSA L	19	50	13	17
PEMBERTON CHRISTOPHER & JAMIE	23	50	11	19
PEMBERTON FRANCES V	23	50	11	32
PEMBERTON JERRY W	37	48	12	3
PEMBERTON JOSHUA & SARAH HERLING	29	49	12	34
PEMBERTON MATHEW D & LEIGH A	15	51	11	31
PEMBERTON PATRICK T	15	51	11	30
PENBERTHY LARRY C & THELMA J	29	49	12	18
PENCE ERIC L & KAREN B	49	46	13	1
PENDLETON CARTHEL & CAROL, TRST	37	48	12	12
PENDURTHI KAVITA & RANJIT G PRASAD	11	51	13	24, 25
PENDURTHI PPTYS LLC	29	49	12	19
PENG THY & SREYNA PENG & SREYROTH HUN	43	47	13	3
PENMAN D SCOTT & AMY D GOSSETT	45	47	12	15, 16
PENNEWELL FREDA M	35	48	13	19
PENNINGTON ALANA	39	48	11	5
PENNINGTON ALLISON	43	47	13	9
PENNINGTON KENNETH L & MISTI D	33	48	14	5
PENNINGTON KENNETH L & MISTI KNIGHT	33	48	14	5
PENNY ANGELIQUE C	19	50	13	13
PENNYPACKER A CLARK, TRST	43	47	13	26, 35
PENTON KIMBERLY L & ROBERT W	19	50	13	34
PENTON ROBERT & KIMBERLY	11	51	13	4
PENTON ROBERT W & KIMBERLY L	19	50	13	34
PERAM NAW & NU TAWNG	29	49	12	9
PERCHE BAPTIST CHURCH	11	51	13	19
PEREZ ANDRES & EVELIA REA	33	48	14	11
PEREZ SOFIA & SAM	37	48	12	10
PEREZ-HERRARA M & LACEY PEREZ	23	50	11	32
PERFORMANCE PLAZA COMO LLC	37	48	12	10
PERI NANETTE	37	48	12	12
PERKEY CHRISTINA	39	48	11	19, 30
PERKINS ADAM & EMILY	21	50	12	17
PERKINS ADDIE M	31	49	11	8
PERKINS ANTHONY L & TRACY L	33	48	14	1
PERKINS BEVERLY DINGMAN, RT	37	48	12	15, 22
PERKINS CURTIS & CRYSTAL	29	49	12	18
PERKINS DAVID B	35	48	13	20
PERKINS DAVID L	49	46	13	26
PERKINS DEBORAH S & SANDRA K HARVEY & ROBERT CUNNING-	43	47	13	11
PERKINS DEVIN S & REBECCA L	43	47	13	9
PERKINS DONALD & VIRGINIA GAIL	19	50	13	20
PERKINS FLOYD & MARY	19	50	13	20
PERKINS GERALDINE & DANIEL BERRY	19	50	13	27, 28
PERKINS JAMES E & DEBORAH SUE	43	47	13	21
PERKINS JASON TODD	43	47	13	20
PERKINS JOANN R	35	48	13	20
PERKINS JOANN R	37	48	12	33
PERKINS JOANN R	45	47	12	4
PERKINS JORDAN & SARAH	51	46	12	35
PERKINS JOSEPH A & IDA M	11	51	13	19
PERKINS JOSEPH A & IDA M	9	51	14	24
PERKINS JOSEPH W & CAROL SUE	17	50	14	1
PERKINS LOYD D & PEGGY J, RT	27	49	13	24
PERKINS LOYD DALE & PEGGY JO, RT	37	48	12	10
PERKINS LUTHER JOE & BRENDA KAY	43	47	13	15
PERKINS MARK T & STEPHANIE M	11	51	13	15
PERKINS MARY A	49	46	13	26
PERKINS MATTHEW K & DIANE L	11	51	13	2
PERKINS MICHAEL B & DEBORAH M	33	48	14	4
PERKINS PAULA A	17	50	14	24
PERKINS ROBERT & DEBORAH R	17	50	14	11
PERKINS ROBERT L	43	47	13	21
PERKINS STEPHANIE D	45	47	12	33
PERKINS STEPHEN & TRACY	19	50	13	28
PERKINS STEPHEN E	19	50	13	28
PERKINS STEPHEN E & TRACY R	11	51	13	29
PERKINS SUNNY NICHOLE	43	47	13	22
PERKINS TAMMY ELIZABETH	11	51	13	29
PERKINS WALKER & CAITLIN BOYLE	37	48	12	21
PERKINS WILLIAM	27	49	13	25
PERONA MATTHEW C & ANNA	37	48	12	2
PERRI TONY R	27	49	13	25
PERRIGO LLOYD L	37	48	12	12
PERRIGO LLOYD LEE JR	11	51	13	26
PERRIGO MARK W & ELIZABETH R	23	50	11	16
PERRIGO MARTIN & KATHY	21	50	12	19
PERRIGO TIMOTHY & DANIELLE	21	50	12	33
PERRY AUSTIN P & WHITNEY R	19	50	13	11
PERRY DUANE & SHERRI	35	48	13	19
PERRY FAMILY, RT	11	51	13	34
PERRY JACQUELINE	33	48	14	2
PERRY JESSICA M	19	50	13	10
PERRY JUSTIN & KATHY	43	47	13	4
PERRY MARK L & DANA S CRANE	21	50	12	3
PERRY NANCY A, RTT	37	48	12	27
PERRY RACHEL & ROBERT ORF	27	49	13	23, 26
PERRY SARAH FAYE	43	47	13	11
PERRY SARAH JANE & WILLIAM BART COCHRAN	23	50	11	7, 18
PERRY SHARAE L	27	49	13	24
PERRY TYLER & ASHLEY, TRST	27	49	13	9
PERRY ZACHARY R	19	50	13	17
PERRYMAN ANTHONY H	27	49	13	24
PERSCHBACHER DEAN	29	49	12	16
PERSINGER CHRISTOPHER & BROOKE	19	50	13	26
PERSINGER ROBERT F	19	50	13	26
PERSINGER WILLIAM B & LINDA	19	50	13	10
PERSO ROBIN K & GENEVIEVE F	37	48	12	3
PESCAGLIA JON R & AMY J	35	48	13	17
PESCAGLIA, FT	25	49	14	32
PET MO-COLUMBIA INC	45	47	12	3
PETERMAN LANA J	37	48	12	10
PETERS COLIN S & CHELSEA E	35	48	13	20
PETERS GABRIEL R & ERICA S	21	50	12	26
PETERS LINDELL	17	50	14	1, 2
PETERS NICKIE	35	48	13	20
PETERS ZACHARY M & ERIN K	23	50	11	18
PETERSEN ALAN W & JODI L	25	49	14	22, 27
PETERSEN DYLAN C & AMANDA N	17	50	14	3
PETERSEN JOHN L & MICHELE	27	49	13	18
PETERSEN MATTHEW J & ANNE E	39	48	11	31
PETERSEN WALTER & VALERIE	13	51	12	34, 35
PETERSHEIM EDWARD J	33	48	14	1, 5
PETERSHEIM JAKE JR & DEBRA LEE	13	51	12	22
PETERSHEIM JONATHAN & SARAH	11	51	13	20
PETERSHEIM LEVI J SR	11	51	13	32
PETERSHEIM SHARI L	19	50	13	24
PETERSON ANGELA J	35	48	13	20
PETERSON BLAKE	29	49	12	9
PETERSON BRADLEY & LACEY JO	23	50	11	17
PETERSON BRENDA J	29	49	12	10
PETERSON BRYAN E & AMBER K	27	49	13	11
PETERSON DAVID & DIANE	37	48	12	3
PETERSON DENNIS JR & CRYSTAL	35	48	13	20
PETERSON ELDON D & JOY C	29	49	12	16
PETERSON LANCE & ELIZABETH GROFF	29	49	12	20
PETERSON MARK A & KIMBERLY S	33	48	14	2
PETERSON ROSS F & CRYSTAL D	35	48	13	20
PETERSON RUTH A	51	46	12	22, 27
PETRALIA JOHN R & JOAN B SEIDEL-PETRALIA	51	46	12	16
PETRE, FT	29	49	12	9
PETRICCIONE SAM & LUCIA	35	48	13	20
PETRILLOSE LAWRENCE & MARGARET	33	48	14	2
PETROSKI GREGORY & BARBARA	35	48	13	4
PETSEL MELISSA R	27	49	13	24
PETSEL RANDY & JANA	37	48	12	12
PETTEWAY GLEN H & BECKY A	51	46	12	13
PETTIGREW CAROL & CYNTHIA WIMMER	51	46	12	9
PETTIGREW JACK MELVIN	55	45	12	15
PETTY BARBARA A	37	48	12	1
PETTY JAYE F & NINA U ALBA	37	48	12	12
PETTY KEVIN L & BRENDA K	55	45	12	13, 14
PEVELER KERRY & LAURA	19	50	13	6
PEWITT JEFFERY J	35	48	13	20
PEZALL GARY P & TRACI R	43	47	13	14
PEZOLD MATTHEW A & SAMANTHA GHALI	29	49	12	24
PEZOLD STEVE & TINA	23	50	11	35
PFAFF DALE S & THERESA L, RT	11	51	13	17
PFAFF JENNIFER	19	50	13	9
PFANNENSTIEL JEFFRY & CHRISTINE	37	48	12	24
PFAU GARY R, TRST	27	49	13	25
PFEFER, FT	51	46	12	6
PFEFFER WAYNE & JENNIFER SENNOTT	15	51	11	20
PFEIFER SHERYL J & GEORGE E	11	51	13	34
PFEIFFER GREGORY A & SAMUEL L & MAUREEN	45	47	12	6
PFEIFFER STEPHANIE RAE	17	50	14	26
PFINGSTEN CHRISTOPHER & KAREN	29	49	12	20
PFOST, FT	43	47	13	2, 11
PHAN SA SHU & NANT SHAR BWA	29	49	12	9
PHAUP JEFFREY GLENN	53	46	11	7
PHAUP MICHAEL	45	47	12	17
PHAUP MICHAEL A, RT	45	47	12	8
PHELAN BERNARD J III & HYESUN GRHEE	33	48	14	15
PHELEN HAILEY & JOSHUA JACKSON	27	49	13	27
PHELEN NANCY JEAN	11	51	13	9, 10
PHILBAN INVS LLC	29	49	12	11
PHILLIPPE ALEX MATTHEW	23	50	11	29
PHILLIPPE ANDREW	23	50	11	29
PHILLIPPE GRANT & MANDI	29	49	12	10
PHILLIPPE GRANT WILLIAM	23	50	11	29
PHILLIPPE GREGORY D & DONNA J	23	50	11	29
PHILLIPPE JAMES L & CHRISTINE R	27	49	13	11
PHILLIPPE JAMES M & AMY M	27	49	13	11
PHILLIPPE JARED & KRISTI	29	49	12	10
PHILLIPPE JOHN WILLIAM	27	49	13	11
PHILLIPPE JOSHUA & MIRANDA WILSON	27	49	13	11
PHILLIPPE KRISTI LEE STRONG	29	49	12	6
PHILLIPPE NOAH	35	48	13	18
PHILLIPPE-OLSEN RESIDENTIAL, TRST	27	49	13	10
PHILLIPS DOUG & SALLY, TRST	31	49	11	19
PHILLIPS ELLA M UNDER WRITTEN, TRST	35	48	13	20
PHILLIPS HOMER LEE JR	23	50	11	19
PHILLIPS LANCE & ANN ROLAND	45	47	12	4
PHILLIPS LISA	27	49	13	26, 35
PHILLIPS MELVIN & DANA	27	49	13	11
PHILLIPS MICHAEL H	55	45	12	22
PHILLIPS MIRIAN J	53	46	11	7, 18
PHILLIPS NETTIE L	49	46	13	1
PHILLIPS RACHEL & JONATHAN	37	48	12	14, 15
PHILLIPS RANDELL S & BERNICE	51	46	12	32
PHILLIPS RUSSELL GLEN	51	46	12	18
PHILLIPS SAMUEL O & TAYLOR L	19	50	13	20
PHILLIPS SCOTT & JESSICA	37	48	12	25
PHILLIPS SHAWN M & EILEEN C	17	50	14	22
PHILLIPS STEPHEN W & SALLY	31	49	11	31
PHILLIPS SUSAN L, RT	33	48	14	23
PHILLIPS THOMAS & MEGAN	31	49	11	31
PHILLIPS TIM R & CHRISTINE R	51	46	12	5
PHILLIPS TROY & MICHELLE R	55	45	12	8
PHILLIPS WILLA & JORDAN WOOD	37	48	12	12
PHILLIPS, TRST	43	47	13	2
PHIPPS BERNIE D & JODY K TICHY	23	50	11	19
PHOENIX PROPERTY DVPMT LC	37	48	12	25
PHOENIX PROPERTY DVPMT LC	39	48	11	7
PHOUK LINDA P	37	48	12	11
PHOUK VANNA J	21	50	12	33
PHOUK VANNAK & SOKHOM NGORN	29	49	12	20
PIASA LAND MGMT LLC- COLUMBIA	45	47	12	3
PICCADILLY PPTYS LLC	35	48	13	36
PICKERELL DONALD & DOROTHY, RT	33	48	14	1
PICKERELL RYAN & ROBERTA	35	48	13	20
PICKETT CHRISTOPHER & TERRA	21	50	12	34
PICKETT GARY W & MARY E, TRST	43	47	13	8
PICKETT GLENN E & ILAYNA H, RT	27	49	13	15
PICKETT KIRK & RACHEL	51	46	12	17
PICKETT RALPH W & SUSAN M	55	45	12	8, 17
PICKETT SARAH	37	48	12	12
PICKLE THOMAS & ELIZABETH	43	47	13	9
PIERCE ANTHONY W & AMY K	55	45	12	11
PIERCE BESS J & PAUL W SCHMIDT	21	50	12	17
PIERCE DAN L & SHIRLEY A	37	48	12	23
PIERCE DOUGLAS LEE	29	49	12	11
PIERCE GERALD K & ASHLEY N	19	50	13	34
PIERCE KENT D & JEANNETTE N	43	47	13	35
PIERCE LARRY W & DAYNA L	27	49	13	2
PIERCE MARSHA P	29	49	12	3
PIERCE MICHAEL & TERESA, TRST	37	48	12	28
PIERCE MICHAEL A	23	50	11	5
PIERCE MICHAEL A & SUSAN E	23	50	11	5
PIERCE NATHAN & SARAH	45	47	12	22
PIERCE QUIANSHA & JOSEPH	29	49	12	18
PIERCE R A, RT	19	50	13	12
PIERCE STEPHEN M & DIANE C	37	48	12	2
PIERCE THOMAS E & MARGENE K	29	49	12	3
PIERCE VERN L & DEBORAH K	23	50	11	19
PIERCE, FT	29	49	12	3
PIERPONT ACRES LLC	45	47	12	19
PIERPONT PARTNERS LLC	43	47	13	13, 24
PIERPONT PPTYS LLC	37	48	12	10
PIERRO WESLEY W & ALICIA C	29	49	12	16
PIERSON JUSTIN & VANESSA	27	49	13	20
PIEST E JEAN, TRST	29	49	12	27
PIESTER BRYAN E & JANE J	25	49	14	25
PILGER JACOB & ELISE	43	47	13	27
PILKINGTON CALI N	29	49	12	19, 20
PILLIARD JOHN PAUL	47	47	11	8
PILLOW GARY	33	48	14	1
PILSUDSKI DENNIS EDWARD	51	46	12	8, 30
PILSUDSKI MICHAEL J & ISMAELA	43	47	13	36
PILSUDSKI MIGUEL J & KALYN H	51	46	12	29, 30, 31, 32
PILTOSKI, FT	47	47	11	29
PINE DARREN W & VICTORIA D	35	48	13	20
PINGEL DONALD G & ANITA K	11	51	13	20
PINGEL OTTO & DOROTHY, RT	11	51	13	20
PINGEL WADE & MORGAN B	51	46	12	8
PINGELTON CAROLYN K	19	50	13	35
PINGREY RYAN J & JAYME L	37	48	12	1
PINKETT APRIL D	27	49	13	24
PINNACLE RE LLC	17	50	14	33
PINNACLE TOWERS INC	29	49	12	5
PINNACLES RESERVE LLC	21	50	12	6
PINO SOLITARIO, TRST	37	48	12	25
PIOTTER BART & DEBRA HOWENSTINE	27	49	13	26
PIPES HERBERT-CAROL, TRST	33	48	14	1
PIPES JEFFERY D & NANCY S	33	48	14	10
PIPES STEVE & JULIE	23	50	11	6
PIPES TIMOTHY E & JENNIE C	29	49	12	10
PIRCH SCOTT DONALD	39	48	11	9
PIRINGER BRUCE R & NANCY L	31	49	11	18
PIRTLE DANIEL & LORIE	35	48	13	4
PISAREK CHARLOTTE MARIE	51	46	12	4
PISKULIC STEPHEN R & KAREN A	29	49	12	9
PITCHFORD DANIEL & LESLIE	51	46	12	2
PITHUA MARANDA A HARTZE	21	50	12	23
PITT JAMES B & KAREN L	43	47	13	2
PITTMAN DAVID L & JACKIE A, RT	33	48	14	10
PITTS TERESA GREENE & CLINTON LEE GREENE	19	50	13	15
PIVA ANTHONY R & CHRISTINA L	53	46	11	7
PIVOT LLC	25	49	14	3, 8, 16, 17
PJH & KAH, RT	35	48	13	18
PJK INVS LLC	27	49	13	8, 9, 16, 17
PJ'S PLACE LLC	21	50	12	23
PKR LLC	33	48	14	6, 7
PLACKE SARA D	35	48	13	5
PLANCK WILLIAM A, RT	27	49	13	22, 23, 26, 27
PLANK DAWN & ADRIAN	35	48	13	30
PLANK RYAN E & MARSHA A	15	51	11	21
PLATERO MITCHELL	37	48	12	1
PLATERO SHANNON L & VERNON L	37	48	12	10
PLATINUM PROPERTY INVS LLC	27	49	13	24
PLATTO EDWARD C & CHRISTINE	43	47	13	10
PLATTO JESSICA M & RONALD J	33	48	14	26
PLAUTZ DAVID & PAIGE	29	49	12	4
PLEASANT GROVE CEMETERY	23	50	11	3
PLOSYRY KHAN	27	49	13	22
PLOTNER RUSTY LEE	31	49	11	3
PLOWMAN LORNA M	37	48	12	11
PLUMLEY ALLEN D	33	48	14	27
PLUMMER ALVIN & SHEILA	29	49	12	18
PLUMMER MATTHEW D & VANESSA D	21	50	12	35
PLUMMER VANESSA & MATTHEW	21	50	12	35
PLUNKETT DANA & JIMMY CAFOUREK II	55	45	12	2
PLUSHKE LINDA & MICHAEL GERARD	45	47	12	30
PODGURSKY BENJAMIN & KELSIE COVINGTON	43	47	13	11
PODOLAK MARTIN	37	48	12	3
POE GARY	43	47	13	23
POE LARRY T	43	47	13	22, 23
POE LESTER	33	48	14	12
POE MARTIN W	43	47	13	22, 23
POE RANDELL W & JAN L	37	48	12	25
POE WILLIAM	43	47	13	22, 23
POEHLEIN ERIC & ANNA KITTRELL-POEHLEIN	43	47	13	11
POEHLMANN ANTHONY & MARGARET	35	48	13	5

NAME	PG	T	R	SEC
POEHLMANN CARL J & LINDA K, FT	25	49	14	35
POEHLMANN CARL J & LINDA K, FT	33	48	14	2
POEHLMANN CARL J & LINDA K, FT	35	48	13	5
POFF ESTIL & SUSAN HAWKINS-POFF	29	49	12	17
POGO LINDA P	43	47	13	2
POGUE PATRICK & AMANDA	11	51	13	3, 10
POHLMAN TIMOTHY W & DEBORAH K	29	49	12	19
POHLMAN WILLIAM H & MELANIE C	35	48	13	33
POINTER MARK S & ANTONIA C, RT	51	46	12	8
POINTER PPTYS LLC	37	48	12	16
POLACEK JAMES R JR & SARA	47	47	11	16, 17
POLACEK JEFF & JENNIFER	23	50	11	29
POLACEK TRAVIS B & SUSAN E	11	51	13	15
POLITTE BETH DANELLE & KIMBERLY RENEE POLITTE &	29	49	12	26
POLITTE KEVIN L & MARI	29	49	12	27, 28
POLITTE, FT	37	48	12	15, 22
POLJAK ASIM & HAJRIJA	35	48	13	29
POLLARD CAROL L	13	51	12	20
POLLARD DENNIS G	43	47	13	3
POLLARD JOAN M	21	50	12	10
POLLARD KAILA	19	50	13	9
POLLOCK AMANDA J	11	51	13	11
POLLOCK EDWARD E & VERONICA A, FT	11	51	13	11
POLLOCK JESSICA & CRAIG	31	49	11	9
POLLOCK ROBERT & PAULA, RT	21	50	12	33
POLLOCK WILLIAM R	13	51	12	33
POLLRIESZ GEORGE E & CAROLYN S	33	48	14	2
PONDER DAVID DALE	47	47	11	19
PONZER MELVIN W & RHODA	19	50	13	19
POOLE THOMAS A & CURRY L	43	47	13	21
POOLE THOMAS A & CURRY L	49	46	13	24
POORE ARNOLD-SHIRLEY, TRST	29	49	12	26
POORE DALE & ROSE MARIE MOREAU	31	49	11	4
POORE KIM IRENE	27	49	13	11
POPA, FT	27	49	13	27
POPE ELMER	11	51	13	30
POPE ERIC R & FRANCES E	45	47	12	17
POPE JODIE & DANIEL	27	49	13	11
POPE KELLY D, TRST	43	47	13	22, 23
POPE LARRY PPTYS LLC	35	48	13	20
POPE MICHAEL J & ELIZABETH M	19	50	13	28
POPE SCOTT ALEXANDER	37	48	12	10
POPE TONY & BEULAH	27	49	13	24
POPE TONY & MELINDA C	31	49	11	29
POPE TONY R & BEULAH JANE POPE	29	49	12	26
POPP NICKI R	27	49	13	24
POR RANDY V & PENH A PHOUK	21	50	12	33
PORATH AMANDA G	19	50	13	10
PORATH JOEL WAYNE	43	47	13	23
PORATH WAYNE-LINDA, TRST	43	47	13	23, 25
PORATH WAYNE-LINDA, TRST	45	47	12	30, 31
PORTER BROOKE ELIZABETH	43	47	13	9
PORTER DIANE JEWELL, RT	29	49	12	11
PORTER ERIC B	29	49	12	5, 8
PORTER HELEN & JEFF	29	49	12	35
PORTER MARTIN R & TANYA	49	46	13	24
PORTER MARTIN R & TANYA	51	46	12	22
PORTER SHERRY & LONNIE NICHOLS	35	48	13	29
PORTER SUE B	37	48	12	12
PORTER TANYA M, TRST	49	46	13	24
PORTER TANYA M, TRST	51	46	12	19
POST DARREN & DARLENE	15	51	11	32
POST GREGORY & MISTI D	51	46	12	24
POTTER JAMES EDWARD IV	37	48	12	12
POTTER JOHN T & MEAGAN A	27	49	13	14
POTTER STEPHEN G & LAURIE A	31	49	11	9
POTTER TROY LEE	43	47	13	13, 24
POTTERFIELD BRENDA D, RT	25	49	14	35
POTTERFIELD BRENDA D, RT	33	48	14	2
POTTS TRACEY	33	48	14	2
POTUCEK ANDREW & TAYLOR YEAGLE	45	47	12	4
POTUCEK ERICA B & RONALD STANSBERRY JR & REBECCA	31	49	11	8
POULTON BARRY C	51	46	12	34
POUND MARLICE A, RT	45	47	12	30, 31
POUNDS JAMES B & MARTINA	45	47	12	1
POUNDS WILLIAM J & KRISTA A	47	47	11	27
POWELL AARON MICHAEL	27	49	13	25
POWELL BARRETT	15	51	11	20
POWELL DAVID M & SUSAN R	15	51	11	20
POWELL GARDELL & KAREN, TRST	17	50	14	32
POWELL GARY L & MARY M, TRS	39	48	11	7
POWELL GEOFFREY A & LAURA K	11	51	13	22
POWELL JUSTIN GARDELL	45	47	12	20
POWELL KAREN S	43	47	13	10
POWELL KYLEENE F	29	49	12	16
POWELL MICHAEL ALLEN & TINA JO	13	51	12	8
POWELL PATRICIA W & DAVID T	37	48	12	3
POWELL PHYLLIS A	11	51	13	12
POWELL PHYLLIS A	33	48	14	9
POWELL PRESTON P	29	49	12	6
POWELL ROBERT H & DORIS M	29	49	12	10
POWELL ROBERT W & STEPHANIE M	55	45	12	14
POWELL RONALD L & ROSEMARY J, FT	39	48	11	16
POWELL SAMANTHA B & BAILEY J NORTON	43	47	13	13, 24
POWELL SUNDARA	27	49	13	6
POWELL THOMAS	33	48	14	24
POWELL WILLIAM J & JEANE M	53	46	11	8
POWELSON MICHAEL D & MISTY A	27	49	13	24
POWER CATHY L	33	48	14	21, 28
POWER RANDALL S & TWYLA V, TRST	23	50	11	23
POWERS BETTE L	23	50	11	3
POWERS CONST LLC	51	46	12	34
POWERS ENTERPRISES LLC	29	49	12	9, 10
POWERS ENTERPRISES LLC	35	48	13	29
POWERS LARKIN & CASSIE VAUGHAN	51	46	12	28
POWERS LEAHM B & JACQUELINE A	33	48	14	1, 12
POWERS ROBYN & JACOB	45	47	12	22
PRACH SOPHIN & CHANNARY BENN	33	48	14	1
PRACTICAL PADS LLC	27	49	13	24
PRACTICAL PADS LLC	37	48	12	3
PRAIRIE GROVE BAPTIST CHURCH	37	48	12	12
PRAIRIE GROVE METHODIST CEMETERY	39	48	11	6
PRAISWATER MATT & ALYSSA	21	50	12	27
PRAISWATER TIMOTHY & FLORENCE	33	48	14	15
PRALLE JEREMY & HEATHER	21	50	12	34
PRANGE AARON W & SHELLY D	37	48	12	2
PRASCH RHONDA K	29	49	12	26
PRATER DENNIS R & JOYCE K	15	51	11	22, 27
PRATHER KRISTEN & CLAYTON	55	45	12	16
PRATHER, FT	25	49	14	29
PRATT RALPH A III & MARY J	19	50	13	28
PRATTE DANNY B & QUINN M	49	46	13	3
PRENGER DARYL & SANDRA	15	51	11	31
PRENGER JACOB & LAUREN MASON	37	48	12	21
PRESLEY MICHAEL PATRICK	23	50	11	3
PRESSLEY MARK W & LINDA J	35	48	13	18
PRESTON JEFFREY L & MELISSA L	15	51	11	31
PRESTON STEPHEN J & DONNA R	45	47	12	18
PREUL TYLER & CAROLYN	29	49	12	10
PREVETTE NATHANIEL H & DANELLE E	27	49	13	22
PREVO ANDREW & JUDY	27	49	13	8
PREVO PAUL & CHRISTY	21	50	12	7, 8
PREVOST DONALD & KATHLEEN MURPHY, FT	47	47	11	7
PREWET ROBERT C & MARY H	17	50	14	13
PREWITT ANDREW & KELLY COLLINS	43	47	13	11
PREWITT MATTHEW S & ANGELA F	33	48	14	27
PREWITT ROSA P, RT	25	49	14	13
PREWITT STEPHEN D & SUSAN E	29	49	12	11
PREYER DAVID & SHARON GLASKER	37	48	12	14
PRICE BUD LYMAN & SYLVIA GAY PRICE	27	49	13	3
PRICE CURTIS L & KATRINA R	51	46	12	8
PRICE FAMILY LLLP	47	47	11	26, 34, 35
PRICE HARRY M	27	49	13	22
PRICE JASON T	17	50	14	14
PRICE JASON T & AMY M	17	50	14	14
PRICE JUDD	19	50	13	15, 35
PRICE JUDD	43	47	13	22
PRICE JUDITH	45	47	12	3
PRICE MARK L & CARMEN E	29	49	12	20
PRICE PHIL EDWARD & JUDY MARIE	19	50	13	8
PRICE SAMUEL D	19	50	13	30
PRICE, FT	25	49	14	19
PRICE, FT	29	49	12	19, 20
PRIDE FARON G & ANGELA M	13	51	12	17
PRIDE FARREL G & VALERIE K	13	51	12	20
PRIDEMORE TODD & CAROLYN	51	46	12	26
PRIDEMORE TODD R & CAROLYN D	51	46	12	23
PRIER NOLAN	37	48	12	3
PRIESMEYER JOSEPH JR & ANGELA	35	48	13	33
PRIESMEYER MARYDETH L, TRST	35	48	13	27
PRIEST MICHAEL E & ARLENE F	35	48	13	33
PRIETO DANIEL & JEANNA	25	49	14	36
PRIMM DUSTIN L & SHANNON L	25	49	14	27
PRINCE LAWRENCE & EDITH	27	49	13	24
PRINCE MICHAEL E & TERESA A	29	49	12	14
PRITCHARD THOMAS	37	48	12	16
PRIVETTE ZACHARY R & KORTNEY R KELLER	31	49	11	33
PRIVITT DARLA L	37	48	12	12
PRIVITT DONALD K, RT	29	49	12	24
PROCTOR AARON SCOTT & KIMBERLY	17	50	14	1
PROCTOR BRENDA & BRANDON VAUGHAN	23	50	11	32
PROCTOR JACOB & QUINCI	17	50	14	24
PROCTOR KEITH R & RHONDA S	19	50	13	27
PROCTOR LEONARD & DOROTHY JEAN	19	50	13	15
PROCTOR LLOYD WESLEY & PATTY L	21	50	12	36
PROCTOR MASON	29	49	12	16
PROCTOR MICHAEL LEE	17	50	14	13
PROCTOR NATHAN	13	51	12	30
PROCTOR SAM D & RITA SUE	17	50	14	24
PROCTOR SHANNA & ANTHONY MCGEE	17	50	14	2
PROCTOR STEVEN & LYNN, RT	17	50	14	1
PROCTOR THOMAS E & DANIELLE C	29	49	12	1
PROCTOR THOMAS EARL	29	49	12	1
PROPER2020 LLC	35	48	13	17
PROSKOCIL JIM & PATTY	21	50	12	26
PROSKOCIL RANDY J & JULIE M, RT	21	50	12	26
PROVOLT HAYDEN Q & NICOLE R	21	50	12	23
PROWANT GREG & MICHELLE R	11	51	13	35
PRUETT RONALD L & JANICE L	29	49	12	10
PRUETT SHARON G, TRST	37	48	12	11
PRUIS JOEL J & GINA	35	48	13	19
PRUITTE ZACHARY & SHELBY	55	45	12	15, 22
PRY MATTHEW JON & NINA ROWE	37	48	12	12
PRYOR MICHAEL ALLAN & SARAH	43	47	13	9
PUBLIC WATER DIST NO 7	19	50	13	35
PUBLIC WATER SUPPLY	15	51	11	29
PUBLIC WATER SUPPLY	45	47	12	4
PUBLIC WATER SUPPLY DIST 10	15	51	11	8, 20, 32
PUBLIC WATER SUPPLY DIST 4	21	50	12	14, 25, 34
PUBLIC WATER SUPPLY DIST 4	23	50	11	8, 17
PUBLIC WATER SUPPLY DIST 4	29	49	12	3, 9
PUBLIC WATER SUPPLY DIST 5	51	46	12	16, 22, 27
PUBLIC WATER SUPPLY DIST 5	55	45	12	5
PUBLIC WATER SUPPLY DIST 6	43	47	13	24
PUBLIC WATER SUPPLY DIST 6	45	47	12	4
PUBLIC WATER SUPPLY DIST 7	19	50	13	15
PUBLIC WATER SUPPLY DIST 7	27	49	13	2
PUBLIC WATER SUPPLY DIST 9	23	50	11	35
PUBLIC WATER SUPPLY DIST 9	31	49	11	8, 29, 30
PUBLIC WATER SUPPLY DIST 9	35	48	13	19
PUBLIC WATER SUPPLY DIST 9	37	48	12	23
PUBLIC WATER SUPPLY DIST 9	39	48	11	7, 9, 30
PUCKETT CHARLES LINWOOD, RT	49	46	13	11
PUDENZ KEVIN & CARLA	17	50	14	3, 25
PUDENZ KEVIN & CARLA	19	50	13	30
PUE HOWARD LEROY & DIANNA LEE	45	47	12	32
PUEBLO DE DIOS (A CHURCH)	43	47	13	3, 4, 9, 10
PUGH DAN R & LAURA L	31	49	11	7, 8, 17, 18
PUGH KIMBERLY	37	48	12	21
PUGLIS JOSEPH M & MARY ANN	43	47	13	5
PULEO DONNA JOSEPHINE, RT	17	50	14	23
PULICKAL JOSEPH & SHIBU JOSE & SHEENA JOSE	35	48	13	20
PULKRABEK KEVIN & MARIE	15	51	11	32
PULLEN FINN M & SARAH A	43	47	13	24
PULLEN FIONN MCCOLE	27	49	13	7, 8, 17, 18, 33
PULLEY COURTNEY RAMON & MELISSA MICHELLE WILLIAMS	37	48	12	16
PULSTER ERIN L	37	48	12	1
PUM CIN ZA & NIANG KHAWM LUN	29	49	12	9
PUMMILL CLAY & CANDACE COMPTON	29	49	12	20
PUMMILL ROBERT & REBECCA MEARS	29	49	12	16
PURCELL MICHAEL R SR	51	46	12	10
PURDOME GARY & ROBERTA	31	49	11	3
PURDY GREGORY A	35	48	13	29
PURDY RONALD DALE & PATSY ANN	39	48	11	20
PURDY, FT	19	50	13	34
PURVIS HOLLY DEEANN	33	48	14	2
PURVIS MELINIE A & KEVIN W	27	49	13	25
PURVIS RUSSELL E & DONNA JEAN	23	50	11	6
PUTNAM JAMES W & MARICA G	27	49	13	22
PUTNAM JOSHUA & DARCIE, TRST	43	47	13	14
PUTNAM WILLIAM D & DEBRA L	27	49	13	29
PUTNAM WILLIAM D & DEBRA L	29	49	12	33
PUTTING JERRY R & LISA R	29	49	12	10
PUYEAR CHRISTOPHER L & SANDRA K	45	47	12	22
PUYEAR JENNY A	37	48	12	3
PYLES CHRISTOPHER & KAYLIE CONGER	45	47	12	3
PYLES HEATHER & JACK	45	47	12	3
Q				
QIU LIN	43	47	13	9
QRS & DFS, TRSTS	13	51	12	1, 2, 19, 20
QU JIAN D & REBECCA VOLKMANN	45	47	12	18
QUADE JAMES & CARLA	19	50	13	2
QUADE JAMES A & CARLA M	11	51	13	35
QUADE JAMES C & MARY ANN	37	48	12	12
QUADE JOHN M & ANNA M	17	50	14	23
QUAINTANCE MILES T & HOPE J	29	49	12	11
QUALITY PLUMBING & SEVICE LLC	51	46	12	21
QUALITY RENTALS & PPTYS LLC	51	46	12	22
QUAST MICHAEL J	27	49	13	25
QUEEN ANTHONY & MELONI	27	49	13	11
QUESTEC PPTYS LLC	29	49	12	30
QUEVREAUX KEITH A, RT	19	50	13	32
QUICK DAVID R	23	50	11	31
QUICK DUANE C & JACQUELINE M	21	50	12	36
QUICK JAMES K & ANNE M	45	47	12	6
QUICK SHELBIE	35	48	13	20
QUICKLEE LLC	47	47	11	17
QUINLAN JACK F	29	49	12	9, 10
QUINN DAN G & SARA L	35	48	13	27
QUINN DOUGLAS & JESSICA L KETRING-QUINN	43	47	13	35
QUINN FAMILY, TRST	55	45	12	12, 13, 24
QUINN RAYMOND L	37	48	12	12
QUINN REBECCA ANN & JEROME P	19	50	13	1
QUINN ROBERT & KATHARINE	43	47	13	8
QUINN WILLIAM G MD, RT	39	48	11	21, 28
QUINN WILLIAM G MD, TRST	39	48	11	21, 28
QUINT PHILIP D	31	49	11	8
QUINT SCOTT	39	48	11	6
QUINTANA KRISTEN & THOMAS	21	50	12	26
QUINTANA THOMAS A & MARY ANN	19	50	13	34
QUISENBERRY MARK C	29	49	12	26
QUISENBERRY SHIRLEY & KATHRYN, FT	21	50	12	11, 12, 13, 14, 23, 24
QURESHI AISHA	45	47	12	3
R				
R & J INVS LLC	27	49	13	25
R ANTHONY PROPERTY HOLDINGS LLC	43	47	13	16
R ANTHONY PROPERTY HOLDINGS LLC	45	47	12	27
R ANTHONY PROPERTY HOLDINGS LLC	49	46	13	3
R E D ENTITIES LLC	37	48	12	25
R E HARRIS INVS LLC	37	48	12	3
R O S FAMILY, RT	45	47	12	13
R REALTY LIMITED LIABILITY CO	13	51	12	1
RAA HOLDINGS LLC	37	48	12	1, 21
RABADAN JAMES R & KATHLEEN A	43	47	13	14
RACA PPTYS LLC	43	47	13	11
RACHOW SCOTT & JENNIFER	43	47	13	2
RACKERS JEFFREY S & TRICIA L, RT	45	47	12	18
RACKERS MATTHEW & LAUREN	37	48	12	22
RACKLEY DANIEL W & VIOLA V, FT	15	51	11	34
RACKLEY DENNIS	23	50	11	19
RACKLEY RONNIE G & CATHY S	15	51	11	8
RADEL BROTHERS PPTYS LLC	27	49	13	24, 25
RADEL JACOB	27	49	13	14, 24
RADEL JACOB	43	47	13	10
RADEL JACOB	49	46	13	1
RADEL JACOB	51	46	12	28, 33
RADEL JACOB J	43	47	13	10
RADEL JEFFREY & TERRI & LARRY SMITH	27	49	13	24
RADEL JEFFREY & TERRI & PATRICIA ROBINSON	19	50	13	19
RADEL JEFFREY & TERRI & PATRICIA ROBINSON	27	49	13	24
RADER FAMILY FARM LLC	27	49	13	10
RADMAN ALEX	45	47	12	4
RADMER ERIC & TESSA	21	50	12	19
RADTKE GLENN O & KAREN L	33	48	14	2
RAE JACQUELYN & CATHERINE FALKNER	37	48	12	3
RAEDEKE ANDREW H & MAURINE A D	43	47	13	13
RAFA TUDOR & MARIA	51	46	12	34
RAFFENSPERGER JOHN E	51	46	12	34
RAGAN JAMIE	19	50	13	35
RAGAN SHANE	19	50	13	9
RAGAN SUSAN KAY & JAMIE MARIE	19	50	13	16
RAGES JULIA	27	49	13	24
RAGLAND SCOTT L	25	49	14	36
RAGSDALE DAVID N	13	51	12	7
RAGSDALE DAVID N	37	48	12	12
RAI 5-STAR PPTYS LLC	37	48	12	12
RAILTON, FT	19	50	13	5, 8
RAINBOW HOUSE REGIONAL CHILD ADVOCACY CENTER/	11	51	13	32
RAINES DEBRA LURENE	17	50	14	13
RAINES GARY A SR, RT	51	46	12	25

NAME	PG	T	R	SEC
RAINES VIRGIL E JR & EMMA JO	23	50	11	3
RAINEY JOANNE & GEORGE JR	37	48	12	3
RAINEY TIMOTHY P & ROBIN D	29	49	12	20
RAINS DELLA, RT	37	48	12	3
RAINWATER DOROTHY ANN, RT	27	49	13	20
RAISCH ELIZABETH	27	49	13	25
RAITHEL DAVID A & ELIZABETH A PALAZZOLO	37	48	12	11
RAITHEL-PALAZZOLO, FT	37	48	12	3
RAITT DARYLL D & MARY LOU, RT	55	45	12	3, 4
RAJ VISHWAS & RITIKA VERMA	35	48	13	19
RAJANNA MARJORIE	37	48	12	21
RAJEWSKI WILLIAM E SR & CHARLOTTE	19	50	13	31
RAKAS HARRY MICHAEL JR	29	49	12	12
RAKES DANELL A	29	49	12	3
RALPH ADA	47	47	11	29
RALPH PAULA L	47	47	11	20, 29
RALPHS MICHAEL P	15	51	11	32
RALSTON JOANNE S & ANDREW C	27	49	13	11
RAMIREZ JESUS EDUARDO RIVERA	37	48	12	21
RAMLOW WILLIAM ALEXANDER JR	11	51	13	36
RAMM WILLIAM & ANNA	37	48	12	11, 12
RAMOS ELAINE MARIE	37	48	12	11
RAMOS JULIANNA IRENE	27	49	13	13
RAMPY ROBERT B & SHARON E	29	49	12	17
RAMSDELL WILSON & NETTIE	51	46	12	19
RAMSEY AMANDA S	37	48	12	11
RAMSEY BLAKE	21	50	12	26
RAMSEY GEORGE	43	47	13	2
RAMSEY JOSH & KALYNN	37	48	12	14
RAND DALE	29	49	12	27
RANDALL DOUGLAS & SHIRLEY	33	48	14	26, 34, 35
RANDALL ELIZABETH A	51	46	12	4
RANDALL MARK & LACEY	51	46	12	20
RANDALL NINA M & DAVID D	33	48	14	1
RANDOL MELISSA K	37	48	12	15
RANDOLPH CHRISTOPHER L	37	48	12	3
RANDOLPH CINDY L & STEPHEN M	27	49	13	25
RANDOLPH KENNETH & LINDA, TRST	23	50	11	3, 18
RANDOLPH KHANDICIA N	37	48	12	3
RANEY ELLEN M, RT & GERALDINE	15	51	11	21
RANGELINE INV LLC	39	48	11	7
RANGELINE INVS LLC	39	48	11	7
RANKIN LESLIE	37	48	12	12
RANKIN RICHARD L & I JANELL	25	49	14	19
RANSDELL ADAM & CHLOE PERKINS	21	50	12	34
RANSDELL JOHN S & BEVERLY A	27	49	13	11
RANSDELL TAMI LYNN	37	48	12	21
RANTZ WALTER & MARILYN, TRSTS	33	48	14	5
RAPP KEITH & TERESA	25	49	14	18
RAPP MELISSA L	35	48	13	20
RAPP MICHAEL K & SHARON K	35	48	13	19
RAPP TERESA ANN & ROBERT KEITH	33	48	14	22
RAPS THELMA (LAMPKINS)	29	49	12	8
RASBERRY MELISSA ANN	29	49	12	14
RASH RICHARD H & KAYLA A WHITE	43	47	13	9
RASKIN STUART P & GAIL M	51	46	12	27
RASMUSSEN MILTON JR & NANETTE	21	50	12	16
RASMUSSEN NICOLE	37	48	12	11
RASMUSSEN TYLER & KAITLYNN	11	51	13	29
RASTKAR ABDOLREZA & REBECCA J	43	47	13	2
RATCLIFFE BRYCEN	37	48	12	21
RATHERT, FT	51	46	12	6
RATHKE JAMES M & DONNA J, RT	17	50	14	1
RATLIFF ARTHUR C & CYOLA J, RT	43	47	13	15
RATLIFF CYOLA J, RT	43	47	13	15
RATLIFF MIKE & DIANA	35	48	13	18
RATLIFF SCOTT A & NATALIE R, RT	43	47	13	15
RATLIFF STACEY L & DONNA S	29	49	12	34
RATTLESNAKE LAND CO LLC	35	48	13	8
RAU MICHAEL D & MARITZA E	27	49	13	24
RAUCH RANDALL A & LINDA E	37	48	12	1
RAUCH TODD & DEBORAH	27	49	13	11
RAUSCH JARED & SARAH MORGAN-LAVELY	23	50	11	23
RAVEN CYNTHIA LYNNE HOLLOWAY	37	48	12	21
RAVINDRAN MAHESWARI	27	49	13	11
RAVINDRAN MAHESWARI	29	49	12	19
RAVINDRAN MAHESWARI	35	48	13	7, 18, 29
RAVINDRAN PRIYA D & SARAVANAN KUPPUSWAMY	39	48	11	3
RAVIPUDI KAILASH & SHELLEY NELSON	35	48	13	29
RAW RANDALL E & KATHLEEN E	37	48	12	22
RAWLINGS DAVID L & KAREN K	43	47	13	4
RAWLINGS DEBRA J	33	48	14	1, 2
RAWLINGS MARSHA, TRST	29	49	12	18
RAWLINGS MICHAEL G & LORI A	35	48	13	20
RAWLINGS RONALD & ALISCA DEHAVEN	29	49	12	2
RAWLINGS W DENNIS & LINDA S	25	49	14	24
RAY CARL DAVID & JANICE B RAY	51	46	12	28
RAY CORISSA WOLF & PAUL STEVEN GENTZLER	35	48	13	29
RAY GARRETT & ADRIANA SEGAR	29	49	12	9
RAY JAMES & CYNTHIA, RT	31	49	11	8
RAY JAMES F & CYNTHIA K	31	49	11	7
RAY LARRY	31	49	11	8
RAY RICKY D & RUBY E	19	50	13	17
RAY RONALD & DOTTIE	19	50	13	17
RAY TEDDY JANET, RT	21	50	12	9
RAYGOZA OSCAR & LINEY	49	46	13	14
RAYL JEREMY & RYAN C BRUHL	49	46	13	26
RAYMOND STEPHAN JR & BLISS	35	48	13	20
RBR RENTALS LLC	35	48	13	17, 20
RBR RENTALS LLC	37	48	12	16
RCBRIDGMAN PPTYS LLC	35	48	13	20
RCG & AGG, RT	35	48	13	28
RCG INVS LLC & AON LLC	39	48	11	7
RCM RENTALS LLC	37	48	12	11
RDL & EML, RT	43	47	13	13
RE HARRIS INVS LLC	37	48	12	12
READ DEBORAH ELAINE	33	48	14	1
READ RACHEL	43	47	13	10
READE ROBERT III & GIANA PISTO-READE	45	47	12	16
REAGAN LESTER KEITH	33	48	14	1
REAHR WILLIAM EUGENE	43	47	13	5
REAL ESTATE INV LLC	35	48	13	32
REAM GROVER L & SHERRY M	27	49	13	24
REAMS BRIAN D & JOEL REAMS	15	51	11	34
REAMS BRIAN D & JOEL REAMS	23	50	11	3
REAMS C MICHAEL	15	51	11	29
REAMS CLYDE M & NADINE L, FT	15	51	11	29
REAMS CLYDE M & NADINE L, TRST	15	51	11	32
REAMS MEREDITH A & MARY	15	51	11	20
REAMS RICHARD & MARGIE M	21	50	12	20
REAMS TERRY H	15	51	11	19
REAMS TERRY H	23	50	11	3
REASONER BRYAN, TRST	35	48	13	20
REBARCHEK JENNY & EARL	29	49	12	26, 27
REBER KARL N & MENGHUI CHEN	27	49	13	26
REBER LEE IVAN	27	49	13	29, 30
RECH CRYSTAL	35	48	13	29
RECHTIEN DAVID & CHRISTINE GLASER	49	46	13	26, 35
RECKER DAVID T & LANE L	33	48	14	25
RECKNER JUSTIN & AMANDA	55	45	12	16
RECTOR BRIAN SCOTT	37	48	12	12
RED BRICK STORAGE LLC	35	48	13	4
RED PAGE PPTYS LLC	27	49	13	14
RED R PPTYS LLC	45	47	12	6
RED TOP CHRISTIAN CHURCH	21	50	12	15
RED TOP CHURCH OF CHRIST	21	50	12	15
RED TOP RANCH LLC	21	50	12	7, 8, 10, 15, 17
RED TOP RENTALS LLC	13	51	12	8
RED TOP RENTALS LLC	21	50	12	25
RED TOP RENTALS LLC	23	50	11	5
REDDEN ELMER M & CARRIE MAE EST	45	47	12	17
REDDEN GEORGIA R	37	48	12	21
REDDEN JOHN H	45	47	12	17
REDDEN TAMBRA LYNN	37	48	12	12
REDDICK LANE & BRIANNA	43	47	13	9
REDDICK ROBERT SCOTT & KECIA R	35	48	13	4
REDDICK ROY GLENN & KAREN L	27	49	13	29
REDDICK RYAN S & ANDREA L	27	49	13	29
REDDICK RYAN S & ANDREA L	35	48	13	4
REDDICK TRAVIS & REBECCA SHOWINSKY	33	48	14	4
REDDIN ETHAN J	43	47	13	10
REDDIN THOMAS P & CAROLYN M, RT	43	47	13	8
REDDING CHELSEA R	33	48	14	1
REDDING LESLIE D & MICHAEL C	37	48	12	10
REDDY RAGHURAM M & KATHRYN P	43	47	13	21
REDELFS KIRK A & MARYANN S	33	48	14	23
REDER ANNE F	37	48	12	12
REDFORD KELLY A & THOMAS E	49	46	13	3, 10, 11
REDFORD THOMAS E & KELLY A	49	46	13	1
REDINGTON NICHOLAS M & BRIANA C	21	50	12	26
REECE TYRONE ANTHONY JR	43	47	13	9
REED ALLEN L	29	49	12	4
REED CHARLES L & LISA J	17	50	14	24
REED CHRISTOPHER S & JENNIFER D	25	49	14	27
REED DANIEL RYAN	35	48	13	18
REED FIELDON EUGENE & JEAN ANN	27	49	13	22
REED IAN & SHELBY	25	49	14	25, 26
REED JACK E	49	46	13	36
REED JACK E	55	45	13	1
REED JACK-VALERIE, TRST	35	48	13	27
REED JACK-VALERIE, TRST	49	46	13	36
REED JACK-VALERIE, TRST	55	45	13	1
REED JACOB D & CHERYL	21	50	12	17
REED JERAME M	29	49	12	17
REED JOHN T JR	27	49	13	11, 14
REED KAREN L	27	49	13	11
REED KRISTOPHER	23	50	11	30
REED MARK & ALEXANDRA	33	48	14	5
REED NEAKIA & ALBAN	33	48	14	1
REED OTHELLA Y, RT	35	48	13	20, 29
REED OTHELLA Y, RT	37	48	12	33
REED RICKY A	33	48	14	13
REED ROB R & KRISTINA M	35	48	13	28
REED RODNEY J & LINDA	29	49	12	18
REED RUSSELL A & SHARON A	15	51	11	29
REED TIMOTHY J & LISA L	35	48	13	19
REEDER CHESTER LEE & LOUANNA	51	46	12	18, 19
REEDER DANA L & ARTHUR G	51	46	12	33
REEDER DAVID A & BRENDA J	55	45	12	15, 16
REEDER JEFFERY A & TERRI A	51	46	12	22
REEDER JERRY W & CONSTANCE D	55	45	12	4
REEDER JOE STEVEN & LEANN	51	46	12	9
REEDER JOHN & LISA	51	46	12	13
REEDER JOHN W & ETHEL M	51	46	12	33
REEDER JOHN W & ETHEL M	55	45	12	4
REEDER JOSEPH R & RITA C	35	48	13	20
REEDER KATHERYN A & PAUL J	51	46	12	7
REEDER SONIA & BRIAN H STRICKLER & DEBRA A REEDER	21	50	12	3
REEDER STEVEN C & KATHRYN R	55	45	12	5, 8
REEDER, TRST	49	46	13	35, 36
REEDER, TRST	51	46	12	28, 34
REEDER, TRST	55	45	12	3
REED-RUBIN, RT	37	48	12	25
REEDY CHRISTINA & MARK J	25	49	14	25
REEDY FAMILY FARM, RT	19	50	13	20, 21
REEDY MATTHEW & SHARILYN	19	50	13	21
REEKS KIMBERLY EILEEN	33	48	14	1
REES DAVID L, TRST	9	51	14	26
REES JO M	29	49	12	26
REESE JUDITH	29	49	12	26
REETER MARY ANN	51	46	12	34
REETER MARY ANN	55	45	12	3
REEVES ANDREW M & BRANDIE	51	46	12	5
REEVES BETSY	45	47	12	3
REEVES CLYDE W & MARY GRACE	25	49	14	3
REEVES CRYSTAL	35	48	13	20
REEVES DAN & SARAH	33	48	14	16, 21
REEVES DONNA	37	48	12	2
REEVES GARRY A & TRACY L	31	49	11	7
REEVES LESLIE M	29	49	12	20
REEVES ROBERT R & JUDITH K	37	48	12	34
REEVES ROBERT RAYMOND	29	49	12	16
REEVES SAMANTHA G	37	48	12	12
REEVES WANDA D	11	51	13	2
REGAN DAVID W & ANGELA C	27	49	13	32
REGAZZI CRYSTAL & BRANDON CREWS	35	48	13	29
REGENCY APARTMENTS LLC	33	48	14	2
REGENCY APARTMENTS LLC	35	48	13	29
REH BO & HEH MEH	27	49	13	24
REH SAE	27	49	13	25
REH TAW & PREH MOE	29	49	12	9
REH TU & HSU MEH	27	49	13	25
REHAGEN NICHOLAS M	37	48	12	21
REIBER RICHARD	37	48	12	11
REICHARDT BRADLEY & DARCI MCLEAN-REICHARDT	27	49	13	24
REICHEL GERALD D & MARY	27	49	13	26
REICHEL JARED & MIRANDA	43	47	13	11, 14
REICHERT JAMES T	29	49	12	8
REICHERT KEVIN & KAILEY	43	47	13	26, 27
REICHERT, JLT	15	51	11	32
REICHLIN STEPHEN	43	47	13	10
REICHLIN STEPHEN J	35	48	13	29
REICHLIN STEPHEN J	37	48	12	3
REID HARRISON	21	50	12	10
REID JEREMY B & MELISSA D	23	50	11	19
REID LORI ANNE, RT	39	48	11	7
REID RYAN J & MICHELLE L	25	49	14	25, 26
REIDINGER RUSSELL JR & CAROL, RT	39	48	11	19, 30
REIFF ANDREW R & KELLY L, RT	35	48	13	20
REIFSCHNEIDER BRENDA K	27	49	13	25
REIFSCHNEIDER BRENDA K	33	48	14	11
REILLY SEAN & KELLY	43	47	13	9
REIMANN DARRIN K & JENNIFER	37	48	12	2
REINBOLD PAMELA J & GEORGE W III	43	47	13	2
REINBOTT TIMOTHY M & JOYCE L	23	50	11	6
REINEKE EMILY S & STEVEN T	37	48	12	16
REINERD ALBERTA & CASEY MOUTRAY	13	51	12	21, 22
REINERD CHRIS	13	51	12	22
REINERD ROBERT TODD	13	51	12	22
REINERO DAVID & CAROL	37	48	12	21
REINHARDT AARON	43	47	13	2
REINKEMEYER GREGORY & TAMELA	51	46	12	21
REINKEMEYER JOHN F & MARY A	21	50	12	18
REINKEMEYER THERESA M	21	50	12	18
REINSCH DEAN L & DEBRA F	39	48	11	9
REIPE DANIEL A & KATHERINE H	13	51	12	31, 32
REISCH CHERI T & CARYL J E NIXON	27	49	13	24
REISCH, FT	21	50	12	7
REISING ALISA LEDBETTER	43	47	13	11
REISSING DONALD III	35	48	13	20
REISSING DONALD III & REBECCA	43	47	13	5
REITZ RONALD ALLEN & KIMBERLY K	19	50	13	5, 6
RELLER KATHLEEN H	35	48	13	34
RELLES JOHN & MARILYN	35	48	13	5
RELLES JOHN J & MARILYN	27	49	13	26
RELLES JOHN J & MARILYN	35	48	13	5
REMEIKA JOSEPH G JR & CORRINE C	45	47	12	6
REMINGTON LIEF M & STEPHANIE L	21	50	12	36
REMUS CHRISTI	37	48	12	12
REMUS ELIAS N & DEFT REMODELING TECHNOLOGIES	27	49	13	23
REMY MICHAEL T & JESSICA A	43	47	13	10
RENFRO JAIME	29	49	12	10
RENKAS JOSEPH C & KAYLYN M	37	48	12	11
RENNE KEVIN W & CATHERINE C	35	48	13	29
RENNER GREGORY J & KAREN D	45	47	12	21
RENNER GREGORY J & KAREN D, RT	45	47	12	21
RENO AUSTIN & MONTANA	23	50	11	5
RENO CODY & SAMANTHA	21	50	12	1
RENO DORIS F	39	48	11	6
RENO DORSIE E JR & KARRIE L	27	49	13	11
RENO DORSIE EDWARD JR	29	49	12	19
RENO TERRY S & RACHELLE L	37	48	12	11
RENTAL INVS LLC	37	48	12	11
RENTAL SOLUTION LLC	37	48	12	11, 21
RENTAL SOLUTION LLC	39	48	11	8
RENTEL BRENT & CASIE	25	49	14	17
REQUARTH TERRANCE J	43	47	13	9
REQUE CONNIE & MATTHEW REEHL	43	47	13	8
RESIDENTIAL NEWTOWN ASSOC	43	47	13	10
RESLER NADINE MARIE	27	49	13	27
RESNIK ANDREW	55	45	12	13
RETINGER RALPH E	29	49	12	6
RETZLOFF DAVID G, RT	37	48	12	21
REUSCHLING STEPHANIE	29	49	12	9
REUTER ERIC M & JOANNA M	19	50	13	26
REUTER KATELYNN & FREDDY COULSON FLORES	37	48	12	12
REUTER KATHLEEN S, FT	43	47	13	4
REVIS GEOFFREY & CAITLIN DESPAIN	43	47	13	2
REY BUNRONG	35	48	13	29
REYNOLDS ALLYSON	29	49	12	20
REYNOLDS AMANDA	29	49	12	11
REYNOLDS ANNE M	27	49	13	24
REYNOLDS CAROLINE E B H	13	51	12	35
REYNOLDS CINDY REBECCA	13	51	12	35
REYNOLDS GREGORY S & BRIDGET E	43	47	13	10, 15
REYNOLDS HOWARD L & MARCIA	37	48	12	2
REYNOLDS JACKIE E & JANICE L	17	50	14	28
REYNOLDS JAMES M, TRST	33	48	14	9
REYNOLDS JARED W & NICOLE L, RT	33	48	14	27
REYNOLDS JESSE & HANNAH	51	46	12	29
REYNOLDS MARTHA LUCILLE	13	51	12	35
REYNOLDS MEGAN	29	49	12	11
REYNOLDS ORAL E JR	47	47	11	29
REYNOLDS PAUL J JR & JOYCE A	27	49	13	24
REYNOLDS REBECCA P & MICHAEL D	43	47	13	9
REYNOLDS RODNEY R & JUDITH A	29	49	12	26
REYNOLDS SETH D	27	49	13	23, 26
REYNOLDS TOMMYE S	51	46	12	34
RHINE CHARLES & SANDRA J	33	48	14	16
RHINE JUSTIN T & TAYLAR H	19	50	13	28
RHINE, FT	25	49	14	20
RHO INC	29	49	12	30
RHOADES BOBBY P & BOBBIE D	29	49	12	17
RHOADES DANIEL H & NICOLE L	15	51	11	19
RHOADES SHAWN	35	48	13	29
RHOADES TERESA K	11	51	13	32
RHOADS BRENTON M	29	49	12	20

NAME	PG	T	R	SEC
RHOADS GUY & PAMELA JEAN	27	49	13	22, 23
RHOADS MONTE & MARY	39	48	11	31, 32
RHOADS SAMUEL & ABBY	51	46	12	12
RHOADS THOMAS J & SARAH L	27	49	13	26
RHODES JON E & CAROL A, RT	39	48	11	29
RHODES PAYNE PPTYS INC	33	48	14	1, 2, 11
RHODES PAYNE PPTYS INC	39	48	11	6
RICA RENTALS LLC	37	48	12	10
RICANA CLIFTON V & CLIFTON L RICANA	37	48	12	3
RICCIOTTI BETTINA	37	48	12	11, 12
RICCIOTTI EDWARD E	29	49	12	9
RICE ANDREA S	35	48	13	20
RICE BRUCE & BARBARA	25	49	14	32
RICE CHRISTOPHER & ANDREA	31	49	11	7
RICE DALE L & JOYCE K	29	49	12	34
RICE DARRELL L & DEBORAH K	33	48	14	22
RICE DAVID ALDEN	55	45	12	2
RICE DEBORAH K	33	48	14	22
RICE DEBORAH K & DARRELL L	33	48	14	22
RICE DONALD L & KELLIENA S	27	49	13	24
RICE GARY C & CHERYL E	51	46	12	13
RICE HAROLD WAYNE, TRST	55	45	12	14
RICE HILLIS	33	48	14	1
RICE HOWARD RAY & MARY LOU	29	49	12	18
RICE JACQUELINE S	43	47	13	35
RICE JANICE ANN & MARK CARL LEVY	21	50	12	33
RICE KEVIN EUGENE	29	49	12	7
RICE LORI	45	47	12	17
RICE LORI E & BRANDON J	55	45	12	3
RICE MICHAEL & RANDY WISEMAN	51	46	12	22
RICE MINDY	29	49	12	16
RICE STEVEN C & BRENDA L	43	47	13	9
RICE STEVEN E	29	49	12	15
RICE STEVEN E & RAYMOND RICE & DAVID RICE	23	50	11	18
RICE THOMAS A & DIANE C	33	48	14	1
RICE TRENTON L	13	51	12	26, 35
RICE TRISTAN & KAYLA	13	51	12	35
RICH JOANNE MARIE	27	49	13	28
RICH JOSEPH D & KARA B GODDARD	45	47	12	18
RICH MELANIE M	37	48	12	2
RICH SHAN	35	48	13	33
RICHARD DAVID S	27	49	13	1
RICHARD PAUL E & PATTY E, FT	31	49	11	19
RICHARDS ANDREW	11	51	13	16
RICHARDS ANDREW & HANNAH	11	51	13	16
RICHARDS DUSTIN & STEPHANIE	13	51	12	9
RICHARDS JOHN H & CYNTHIA A	27	49	13	7
RICHARDS JUDITH M, FT	27	49	13	25
RICHARDS LEE & SAMANTHA	37	48	12	12
RICHARDS REGAN	19	50	13	12
RICHARDS REGAN	21	50	12	7
RICHARDS SHARON A, LE	19	50	13	24
RICHARDS TERESA SUE	31	49	11	9
RICHARDS WILLIAM STACY	37	48	12	13
RICHARDSON ALLEN P JR & SUE E	21	50	12	34
RICHARDSON BOBBY D & DEBRA L	31	49	11	31
RICHARDSON BRUCE & SHERYL	33	48	14	10
RICHARDSON C DAVID & ROBIN K	21	50	12	34
RICHARDSON CHAD D & OLIVIA R	21	50	12	3
RICHARDSON CHARLES F	29	49	12	13
RICHARDSON DARYL W & SHERYL A	29	49	12	12
RICHARDSON FAMILY, RT	29	49	12	12
RICHARDSON GARY R	37	48	12	12
RICHARDSON GLENDA FRANCES, TRST	51	46	12	27
RICHARDSON IRREVOCABLE CREDIT SHELTER, TRST & C L	49	46	13	24
RICHARDSON IRREVOCABLE CREDIT SHELTER, TRST & C L	51	46	12	15, 19
RICHARDSON JAMES R & LINDA J	37	48	12	12
RICHARDSON JASON & HOLLI	31	49	11	7
RICHARDSON JESSE	55	45	12	4
RICHARDSON JESSE A & JEANA	51	46	12	9
RICHARDSON JESSE DOUGLAS	55	45	12	4
RICHARDSON NORBERT L MD & DONNA T MD, RT	45	47	12	16
RICHARDSON PATRICK	35	48	13	20
RICHARDSON RACHEL	37	48	12	3
RICHARDSON RICHARD D & AMBRA	51	46	12	17
RICHARDSON ROY H & JOYCE F, TRSTS	51	46	12	17, 18, 19, 31
RICHARDSON RYAN LEE & DAPHNE M	23	50	11	19
RICHARDSON SCARLETT S	33	48	14	2
RICHARDSON WESTON & RACHEL	29	49	12	9
RICHARDSON WILLIAM J & MARY C	33	48	14	26, 35
RICHENS JACK W JR & LAURA C	35	48	13	20
RICHEY BRIAN L & FRANCES C	55	45	12	10
RICHEY GARY L & MARILYN E	29	49	12	18
RICHEY MICHAEL R & LINDA M	33	48	14	2
RICHEY STEPHEN W & JUDY K	27	49	13	20
RICHIE GREGORY & JULIE	43	47	13	9
RICHLAND OLIVET FARM LLC	37	48	12	14
RICHMAN F LYNN & DEANNA D	15	51	11	28
RICHMOND JUSTIN D & ELIZABETH A	19	50	13	31
RICHMOND STACEY	33	48	14	2
RICHMOND, FT	19	50	13	9
RICHTER JOHN J & MARY K	33	48	14	3
RICHTER MELISSA MARIE	27	49	13	25
RICKER DORSEY A & DEBORAH A	45	47	12	9
RICKERSON GEORGE & SARAH WELLS	39	48	11	33
RICKETTS BRADFORD	11	51	13	8
RICKETTS PAUL S & PAMELA D	29	49	12	17
RICKETTS REX & SONDRA, FT	21	50	12	7, 8
RICKETTS RICKY & SARA K	19	50	13	18
RICKMAN BRENDA (WERDEHAUSEN)	39	48	11	8
RICKS WILLIAM-SHIRLEY J, TRST	29	49	12	12
RIDDER TODD W & CONNIE L, TRSTS	37	48	12	21, 28
RIDDER YVONNE L & GLENN E REBECCA L MOTT, RT	11	51	13	3
RIDDLE BARBARA	13	51	12	6
RIDDLE BEVERLY D	37	48	12	2
RIDDLES BRENNDAN S	19	50	13	34
RIDENHOUR CORY & SUZANNE	37	48	12	3
RIDENHOUR DENISE	29	49	12	20
RIDENHOUR ELISE & ADAM	43	47	13	10
RIDENHOUR GARY GENE	27	49	13	11
RIDENHOUR GARY GENE	29	49	12	19
RIDENOUR CLAYTON J	17	50	14	24
RIDEOUT ERICA	37	48	12	21
RIDGE DAVID D & MARY L	11	51	13	33
RIDGE DAVID D & MARY L	19	50	13	4, 5
RIDGE DAVID D & MARY L, TRST	19	50	13	11, 12, 13, 14
RIDGE JOHN-KAREN, TRST	27	49	13	27
RIDGE JOHN-KAREN, TRST	37	48	12	3
RIDGE THOMAS	49	46	13	3
RIDGEWAY CONST LLC	21	50	12	34
RIDGWAY EDWARD E & SONDA	23	50	11	7, 18
RIDGWAY EDWARD EUGENE	21	50	12	14
RIDGWAY JOSEY & KAYLA	35	48	13	29
RIDGWAY MICHELLE D	29	49	12	14
RIDGWAY RANDELL L & ANGELA G, RT	15	51	11	14
RIDGWAY RANDELL L, TRST	13	51	12	17, 18, 20
RIDGWAY RANDELL L, TRST	15	51	11	22, 35
RIDGWAY RANDELL L, TRST	23	50	11	2
RIDGWAY ROYCE & KELSEY	23	50	11	2
RIECHERS JOHN P	29	49	12	26
RIECHMANN ALLISON M	21	50	12	33
RIEDEL FAMILY LLC	15	51	11	27
RIEDEL FAMILY LLC	23	50	11	2
RIEDEL GARY & CAROL A, RT	15	51	11	27, 34
RIEDEL GARY & CAROL A, RT	23	50	11	11, 14
RIEGEL DEREK & SARA G	35	48	13	20
RIEGERT STEPHEN J & MARGARET C, RT	27	49	13	24
RIEHN D M & V L, RT	47	47	11	21
RIEHN ERNEST E & SUSAN L	47	47	11	21
RIELY JEREMIAH J & CAMARA L	35	48	13	29
RIESBERG MARY JOSEPHINE BRISCOE, TRST	11	51	13	24
RIESENMY ROBERT & MARGARET	49	46	13	26
RIESS GARY DALE	29	49	12	36
RIEVES DEVYN & VERINDA	29	49	12	20
RIEVLEY PAUL	37	48	12	1
RIFKIN JOEL & TAMMY L	37	48	12	15
RIGGINS THOMAS T & GEORGANNE	37	48	12	16
RIGGS DAVID A, TRST	35	48	13	19
RIGGS STEVEN JR & TRACI	49	46	13	26
RIGGS UNION CHURCH	11	51	13	35
RIGSBEE JOHN R	29	49	12	19
RILEY AARON R & SAMANTHA L	37	48	12	21
RILEY ADAM M & CASEY B	29	49	12	11
RILEY BEN-MADGE, TRST	21	50	12	20
RILEY CHARLES DEAN JR & NICOLE C	37	48	12	27
RILEY CHRISTOPHER & KIMBERLY	51	46	12	35
RILEY COREY	21	50	12	3
RILEY DANIEL M & JOEY D	21	50	12	3
RILEY HANNAH	35	48	13	19
RILEY JARED & JOHNNA	29	49	12	14
RILEY JIMMIE R & ELOISE RAY	37	48	12	3
RILEY JOHN R & MELISSA D	29	49	12	11
RILEY JOSEPH & KARA RILEY	17	50	14	35
RILEY MICHAEL S & GINGER R	37	48	12	27
RILEY MITCHELL L & LESA R	19	50	13	22
RILEY ONNALEE	29	49	12	20
RILEY R NEWTON & JOYCE I	39	48	11	29
RILEY R NEWTON & JOYCE I, TRST	39	48	11	29
RILEY R SUE, RT	37	48	12	27
RILEY RENEE VALERIE	11	51	13	35
RILEY ROBERT H, RT	37	48	12	27
RILEY ROBIN ELIZABETH, TRST	39	48	11	19
RILEY SHARI	43	47	13	10
RILEY TABATHA L	27	49	13	14
RILEY TERRY & NANCY J MALONEY	21	50	12	25
RILEY THERON A & DIANNE C	29	49	12	14
RI-MOR TOPSOIL LLC	35	48	13	5
RINDAHL BRUCE E & ERIKA N	43	47	13	4
RINEHART SCOTT D & ANGELA M	29	49	12	17
RINEY JOLON B	35	48	13	20
RINGES MELISSA A	37	48	12	2
RIORDAN BEVERLY SUE	37	48	12	11
RIOS STEPHANIE ARAGON	27	49	13	14
RIPPERGER BRIAN K & NANCY L	51	46	12	22, 27
RIPPETO BRENDA D, RT	23	50	11	32
RIPPETO BRENDA DIANNE	23	50	11	32
RIPPETO DONALD R & RUBY	37	48	12	21
RIPPETO KARI	23	50	11	32
RIPPETO LAWRENCE DIVIN EST	23	50	11	32
RIPPETO LEAH G	23	50	11	32
RIPPETO RUBY	37	48	12	21
RIPPETO TERI	29	49	12	4
RIPPETO ZACHARY C & JANE M, RT	53	46	11	6
RISENHOOVER LEO R & HEATHER R, RT	51	46	12	7
RISH THERESA R	25	49	14	36
RITCHEY JESSICA	29	49	12	19
RITCHIE DOUGLAS P & MORGAN R	13	51	12	8
RITCHIE DUSTIN	29	49	12	10
RITCHIE PATRICIA & BRIAN NODINE	55	45	12	24
RITCHIE, FT	13	51	12	8
RITTER JESSICA	43	47	13	25
RITTER ROBERT C & CAROL A	45	47	12	18
RITTER, TRST	11	51	13	26, 35
RIVER RIDGE LLC	43	47	13	17
RIVERA JESSE	29	49	12	9
RIVERA JOSEPH A & DANA E	27	49	13	8
RIVERA MICHELLE	29	49	12	11
RIVERA TIFFANY	37	48	12	12
RIVERHILLS ROAD HOLDING CO LLC	43	47	13	5
RIVERS EDGE PARTNERS LLC	37	48	12	21
RIVERSIDE ACRES	49	46	13	21, 22, 28
RIVERSIDE ACRES LLC	49	46	13	15, 22
RIVERSIDE ACRES LLC	55	45	12	5, 6, 7, 17, 18, 26, 27
RIVERSIDE ACRES LLC	55	45	13	13
RIVERSIDE FARMS INC	55	45	12	7, 8
RIVERSTONE RENTALS LLC	29	49	12	26
RIVERSTONE RENTALS LLC	37	48	12	11
RIVIELLO ELIZABETH TORREY	43	47	13	2
RIZZO CHAD J	37	48	12	3
RIZZO PHILLIP J & DANIELLE T	27	49	13	14
RJSAGE LLC	51	46	12	34
RLV PPTYS LLC	27	49	13	25
RLV PPTYS LLC	37	48	12	10
RML INV PPTYS LLC	45	47	12	3, 4
RML LEASING LLC & LDHC LLC	45	47	12	10, 11
RO HAR & PLEH MEH	29	49	12	9
ROACH CHARLES LEWIS	37	48	12	12
ROARK EMILY W	43	47	13	2
ROARK JOHN L & RHENDA R	43	47	13	14
ROARK JOHN L & RHENDA R	45	47	12	7
ROARK THERESA J	37	48	12	27
ROARK-GRUENDER JAMES M & PAUL D ROARK-GRUENDER	29	49	12	17
ROBB CLIFFORD & MISTY	23	50	11	29
ROBB CLIFFORD E & MISTY D	23	50	11	29
ROBB DALE CLIFFORD	15	51	11	31
ROBB DEBRA J	29	49	12	19
ROBB GARRI LEIGH	15	51	11	33
ROBB GARRI LEIGH	23	50	11	4, 7
ROBB GEORGE-CHRISTINA, TRST	19	50	13	11, 14
ROBB JEFFREY D	23	50	11	7
ROBB JEFFREY D	31	49	11	5
ROBB JESSICA	21	50	12	34
ROBB KRYSTAL B	25	49	14	27
ROBB STUART & CYNTHIA, FT	35	48	13	29
ROBB WILLIS JR IV & PAMELA A	33	48	14	1
ROBBINS ALEX	35	48	13	29
ROBBINS BRIDGETT & SCOTT	55	45	12	14
ROBBINS DAVID A	11	51	13	22
ROBBINS JADE G	27	49	13	14
ROBBINS JASON & AMY	23	50	11	5
ROBBINS LANCE D & LORI A	21	50	12	18
ROBBINS RICHARD G	43	47	13	2
ROBBINS THOMAS	29	49	12	26
ROBBINS THOMASEE	25	49	14	10
ROBBINS, FT	43	47	13	23
ROBBS CHRISTOPHER G & ABIGAIL ST CLAIR	37	48	12	10
ROBERSON DANIEL S	21	50	12	9
ROBERSON FAMILY, RT	45	47	12	17
ROBERSON, FT	45	47	12	8
ROBERT KAREN & BRENDA MCGAFFIC	33	48	14	1
ROBERTS AMY	37	48	12	1
ROBERTS ANDREW	37	48	12	10
ROBERTS ANDREW & KAYLENE	35	48	13	18
ROBERTS BREIANNE & RODNEY	29	49	12	14
ROBERTS BRIAN D & MICHELLE J	27	49	13	2
ROBERTS CHARLES E	43	47	13	9
ROBERTS CHARLES E & BARBARA H	43	47	13	9
ROBERTS CHRISTOPHER SCOTT	29	49	12	35
ROBERTS CORBY D & KATHRYN A	27	49	13	27
ROBERTS DANNY R & DIANNE M	9	51	14	13
ROBERTS DINA L	43	47	13	10
ROBERTS DONALD G & DARYLENE S	27	49	13	11
ROBERTS DOSSIE S	43	47	13	26, 35
ROBERTS GARY D SR & VICKY L	29	49	12	34
ROBERTS GARY E & BETTY D, RT	17	50	14	24
ROBERTS JACK T & LESLEAH ANN NOWLIN & RAYMOND NOWLIN	13	51	12	27
ROBERTS JAMES E & JULIE ANN	33	48	14	22
ROBERTS JANET MARIE	33	48	14	2
ROBERTS JENNIFER L & TIMOTHY E	37	48	12	2
ROBERTS JERAMIE J	37	48	12	3
ROBERTS JOHN R	35	48	13	30
ROBERTS JOHN-MARIAN, TRST	13	51	12	6
ROBERTS JOSEPH E & ROBYN G	25	49	14	25
ROBERTS JUDITH A, RT	23	50	11	8
ROBERTS KATHERINE & CHARLES JR	17	50	14	36
ROBERTS KELLY	29	49	12	18
ROBERTS KENNETH D & JANA L	35	48	13	29
ROBERTS KENNETH L & MICHELE R	33	48	14	17, 21
ROBERTS KRISTEN B	43	47	13	9
ROBERTS LYNDA S	51	46	12	27
ROBERTS MARY LINDA	27	49	13	11
ROBERTS MAX	29	49	12	11
ROBERTS MELVIN & MYRNA, TRST	19	50	13	35
ROBERTS MELVIN & MYRNA, TRST	45	47	12	18, 19
ROBERTS MICHAEL C & SHERRILL	11	51	13	12
ROBERTS MORGAN ALYSSA & WILLIAM CARL ROBERTS	21	50	12	19
ROBERTS NATHAN RAY & COURTNEY ROSE ROBERTS	27	49	13	25
ROBERTS NEAL R & SHELBY L, RT	27	49	13	11
ROBERTS RAYMOND L & TERI R	27	49	13	11
ROBERTS RAYMOND R & ONEDA M	15	51	11	33
ROBERTS RAYMOND R & ONEDA M	23	50	11	4
ROBERTS RAYMOND W	29	49	12	26
ROBERT'S RIDGE HOMEOWNERS ASSOC	33	48	14	10
ROBERTS RODNEY L & KATHERINE D	27	49	13	12
ROBERTS SEVERIN M	35	48	13	20
ROBERTS STEPHEN R & MARILYN A	45	47	12	8
ROBERTS TONY W & WENDY L	39	48	11	8
ROBERTS VALERIE L	43	47	13	10
ROBERTS, FT	19	50	13	17
ROBERTSON DANIEL & KATHY & IVA C	11	51	13	2
ROBERTSON H GLEN & LINDA L, RT	45	47	12	12
ROBERTSON H GLEN & LINDA L, TRST	37	48	12	28
ROBERTSON H GLEN & LINDA L, TRST	39	48	11	7
ROBERTSON JARROD J & BEX	37	48	12	16
ROBERTSON JASON & AMANDA	37	48	12	28
ROBERTSON JOHN & LOIS, FT	13	51	12	29
ROBERTSON JULIE PATRICIA	29	49	12	16
ROBERTSON MARK W & JAMIE L	15	51	11	30
ROBERTSON MARY P	29	49	12	4
ROBERTSON MICHAEL A & JULIE A	37	48	12	12
ROBERTSON PATRICIA ANN	35	48	13	20
ROBERTSON QUAYD C & RACHEL P	27	49	13	11
ROBERTSON REBEKAH	27	49	13	24
ROBERTSON TODD	33	48	14	2
ROBERTSON TOMMY	11	51	13	19
ROBERTSON TOMMY ROBERT	11	51	13	18
ROBERTSON WAYMAN D & KAY E, RT	49	46	13	11
ROBINETT PATRICIA ANN ELIZABETH	27	49	13	20
ROBINETTE ERIC A & ANN E	37	48	12	21
ROBINETTE MARY M & ERIC A	25	49	14	17
ROBINSON ALEXANDRIA M	27	49	13	24
ROBINSON BEVERLY J, TRST	27	49	13	30
ROBINSON BILLY	11	51	13	21

NAME	PG	T	R	SEC
ROBINSON BILLY D & AMY S	11	51	13	21
ROBINSON BLAKE	43	47	13	5
ROBINSON BLAKE	45	47	12	6
ROBINSON BRIAN	29	49	12	18
ROBINSON CHAD & BRENDA	51	46	12	13
ROBINSON DAMON W & JESSICA L	29	49	12	18, 20
ROBINSON DESIREE N	27	49	13	25
ROBINSON EUGENE	27	49	13	24
ROBINSON JENNIFER	11	51	13	16, 21
ROBINSON JEREMY	51	46	12	13, 24
ROBINSON JERRED W & PATRICIA F	11	51	13	12
ROBINSON JODY & JENNIFER	11	51	13	16
ROBINSON JOHNNY & REBECCA	13	51	12	8
ROBINSON JOSHUA & SUZANNE	33	48	14	2
ROBINSON LANCE & JENNIFER	27	49	13	30
ROBINSON LUCILLE	27	49	13	26
ROBINSON MARK ANDREW & ANTOINETTE KARDON	33	48	14	2
ROBINSON MATT T & NANCY E	23	50	11	4
ROBINSON MIRANDA L	37	48	12	10
ROBINSON RAY E & KRISTINE D	15	51	11	21
ROBINSON RONNIE G & DIANNE K	33	48	14	1
ROBINSON ROSA & CHARLES WILCOX	45	47	12	34
ROBINSON SHANNA	37	48	12	2
ROBINSON SPENCER & CHRIS BLEDSOE	35	48	13	29
ROBINSON SUSAN R	27	49	13	27, 28
ROBINSON TYLER R & LAUREN M	13	51	12	21
ROBINSON, FT	35	48	13	27
ROBISON BRANDON A	37	48	12	11
ROBISON DALE A & DONNA JEANNE	13	51	12	21
ROBISON JANET	29	49	12	20
ROBUCK ANTHONY & NANATTE	33	48	14	1
ROCHE JOHN A & MARILYN D	35	48	13	17
ROCK BRIDGE PPTYS LLC	35	48	13	36
ROCK BRIDGE PPTYS LLC	43	47	13	1
ROCK BRIDGE RENTALS LLC	35	48	13	36
ROCK BRIDGE RENTALS LLC	43	47	13	1
ROCK HOLLOW LLC	11	51	13	17, 20, 21
ROCK IVY LLLP	45	47	12	10, 11
ROCK JOSHUA JAY & ELIZABETH A MCBRAYER-ROCK	37	48	12	12
ROCKETT TODD D & JILL D	49	46	13	25
ROCKETT, FT	49	46	13	25
ROCKY FORK CHURCH	27	49	13	2
ROCKY FORK FELLOWSHIP INC	21	50	12	27
RODDEN MELNORE & PATSY	29	49	12	19
RODDY DONALD L JR & PAMELA J	43	47	13	10
RODENBAUGH MARCUS K & EMILY E	37	48	12	12
RODERICK KEITH A & ARLENE	43	47	13	1
RODGERS ALLAN W, TRST	45	47	12	4
RODGERS ALMA SUSAN	51	46	12	16
RODGERS BARBARA	43	47	13	28
RODGERS CLINT & TABITHA	29	49	12	2
RODGERS CURTIS E & MICHELE C	19	50	13	12
RODGERS EMMETT & LENORA GARDNER	51	46	12	8
RODGERS JACKIE JR & KRISTA LEE	15	51	11	28
RODGERS JAMES B	17	50	14	24
RODGERS JAMES B	19	50	13	19
RODGERS JAMES B	35	48	13	17, 20
RODGERS MICHAEL & MICHAEL MCDOW	15	51	11	29
RODGERS MICHAEL & MICHAEL MCDOW	39	48	11	8
RODGERS MICHELLE R	31	49	11	10
RODGERS RANDY J & KEVIN P CLOHESSY	37	48	12	3
RODGERS RON & DONNA	17	50	14	10
RODGERS SCOTT & ALYSSA	19	50	13	26
RODGERS TRAVIS OWEN	31	49	11	10
RODHOUSE MARK E	55	45	12	13
RODMAN BENJAMIN & ASHLEY	27	49	13	24
RODMAN VIRGINIA PEARL	51	46	12	24
RODON GUY A & CAROLE J	29	49	12	26
RODRIGUEZ ERIC & TANIA	45	47	12	30
RODRIGUEZ JUDITH M, TRST	35	48	13	20
RODRIGUEZ MARIO A & PAMELA S	43	47	13	9
ROE SUSAN	37	48	12	11
ROEBUCK JESSICA	25	49	14	36
ROEDER NEAL T & LAURA M	43	47	13	13
ROEHLKE KURT & DANA	51	46	12	31
ROEHLKE KURT & DANA D/B/A CEDAR	49	46	13	36
ROEHLKE KURT & DANA D/B/A CEDAR	51	46	12	31
ROEHLKE KURT W & DANA E GALLUP	51	46	12	31
ROEMER BEVERLY A	19	50	13	16
ROEMER DANIEL & MEGAN KOSEK	27	49	13	12
ROEMER DANIEL D & MEGAN B	27	49	13	26
ROEMER DAVID & JO, RT	27	49	13	26
ROEMER FAMILY LLC	27	49	13	27
ROEMER WHITNEY NICOLE & BRANDON BACKUS	37	48	12	12
ROESCH JACOB & CHRISTINE	55	45	12	2
ROETEMEYER COLLEEN	37	48	12	21
ROEWE BARRY & JANA LEA ROEWE	51	46	12	22
ROGEL ALDO JOSE MENDEZ	29	49	12	27
ROGEL ALDO JOSE MENDEZ	37	48	12	11
ROGEL DE MENDEZ MARIA DE LA LUZ	29	49	12	27
ROGERS BARRY C & FRANCES M	19	50	13	29
ROGERS BRAEDEN M	23	50	11	35
ROGERS CANDIDA & JONATHAN HITT	27	49	13	5
ROGERS DEBORAH	37	48	12	3
ROGERS GORDON C & CAROL T, RT	9	51	14	23, 24
ROGERS JAMES H & ELAINE	21	50	12	34
ROGERS JEREMY & JAMIE LANDIS	29	49	12	30
ROGERS LAWANDA	15	51	11	28
ROGERS MIREYA (SHAW)	35	48	13	20
ROGERS RICHARD & KATHLEEN	27	49	13	24
ROGERS THOMAS T & MELANIA M, TRS	29	49	12	13
ROHDE PHILLIP P	37	48	12	27
ROHL LOIS G	15	51	11	28
ROHLFING HERMAN & RODNEY ACTON	13	51	12	34
ROLAND CORNELIUS C & LISA A	37	48	12	16
ROLD MATTHEW & TAMMY	31	49	11	18
ROLD RONALD & NANCY HUNT ROLD	21	50	12	27
ROLFES ADAM S	33	48	14	2
ROLFSON DAVID & LEAH	21	50	12	7
ROLL DERRIK & MARISSA	27	49	13	20
ROLLENHAGEN ANDREW & SHELBY	13	51	12	28
ROLLER CHARLES JAMES & CINDY R	25	49	14	5
ROLLER JANET K	23	50	11	15, 16
ROLLER NANCY R, TRST & CHARLES J & CINDY	25	49	14	4, 5
ROLLER RICHARD JOE	29	49	12	34
ROLLING HILLS HOMEOWNERS ASSOC INC	33	48	14	1, 12
ROLLINGWOOD PPTYS LLC	33	48	14	1
ROLLINGWOOD PPTYS LLC	37	48	12	3
ROLLINS MARK & CYNTHIA ANN RICHARDS	45	47	12	18
ROLWING FREDERICK D & SHELLY D, RT	43	47	13	8
ROMANO DON ERIC	13	51	12	36
ROMBACH CHERYL LYNN	35	48	13	20
ROMESBURG JENNIFER LEIGH	35	48	13	30
ROMESBURG KATHRYN R	19	50	13	10
ROMINE MARC & REBECCA	43	47	13	3
ROMINES RANDY L & ROBERT A	37	48	12	10
ROMJUE WILLIAM & ANN HAYS	55	45	12	13, 14
ROMNEY LORENZO M & NANCY C	33	48	14	35
RONCHETTO JAMES D & CAMILE	27	49	13	1
RONEY JOHN C & PAM R	13	51	12	20
RONEY JOHN F JR & PAULA L	51	46	12	22
RONNEBAUM ALLEN & JUDY	31	49	11	31
RONNEBAUM ALLEN V & JUDY A	39	48	11	8
RONSICK CANDACE M & CHRYSTAL R RAINES	19	50	13	22
ROOKER DWAYNE K & LORA S	21	50	12	17
ROOKSTOOL GEORGIA	43	47	13	9
ROONEY M WEBB & MANDA M	27	49	13	26, 27
ROOT MARSHA LYNNE	47	47	11	7
ROOT MARSHA LYNNE	51	46	12	9
ROSAS ARTURO	29	49	12	26
ROSCOE PENNY	55	45	12	23
ROSE ALVIN L & LAURA L ROSE, RT	15	51	11	29
ROSE CHAD A & MARY C	25	49	14	36
ROSE CHELSEA & DANIEL	55	45	12	1
ROSE DARLENE E	35	48	13	29
ROSE HELEN S	37	48	12	2
ROSE JOSEPH M & COURTNEY D	33	48	14	10
ROSE KARYN LEA & RICHARD KYLE TOWNLAIN	51	46	12	12
ROSE MARISSA LEIGH & JAMES	51	46	12	18
ROSE RICK & KIMBERLY	43	47	13	10, 11
ROSEBERG DAVID O & HOLLY E, RT	33	48	14	1
ROSEBERRY GREGORY D & ELAINE M	37	48	12	28
ROSELAND KATHY & STEPHEN R	27	49	13	35
ROSENBERG ERIK L & TIFFANY M	45	47	12	14
ROSENBERG STEVEN	27	49	13	8
ROSENBOHM MARC & LACEY NIEDER	35	48	13	29
ROSENBURG KIMBERLY	27	49	13	25
ROSENFELD CHERYL S	27	49	13	27
ROSENFELD CHERYL SUSAN	27	49	13	26, 27
ROSENFELDER ADAM & KIMBERLY	15	51	11	3
ROSENSTENGEL DENISE L	37	48	12	10
ROSETA AVE LLC	37	48	12	16
ROSS BRYAN & LEANNE	11	51	13	11, 14
ROSS BRYAN C & LEANNE D	11	51	13	11, 14
ROSS CURTIS LEE	19	50	13	25
ROSS DAVID T	33	48	14	13
ROSS DOUGLAS E & MARGIE L, RT	19	50	13	28
ROSS FREDERICK K & DAWN L, RT	43	47	13	23
ROSS GILBERT JR & DONNA H, TRST	37	48	12	15
ROSS JAMES & QUETERIA CHICK	17	50	14	35
ROSS JAMES ANDREW & HEIDI	9	51	14	36
ROSS JUSTIN M & SANDRA R	35	48	13	20
ROSS KENDRICK L & JANELLE M	15	51	11	23
ROSS MATTHEW & KATHERINE	17	50	14	34
ROSS PAUL	29	49	12	9
ROSS RICHARD & JANET	35	48	13	30
ROSS WESLEY & TERRILL	29	49	12	9
ROSSBACH JAMES & TERESA M	29	49	12	9
ROSSBACH JEFFREY	27	49	13	14
ROSSON MICHAEL & AMY	29	49	12	24
ROSSON MICHAEL & AMY	31	49	11	19
ROSSON STACY N	29	49	12	18
ROSS-STONE ELIZABETH L, RT	43	47	13	26
ROST TIM & TOBY	33	48	14	2
ROST TIMOTHY & TOBY ANN	33	48	14	2
ROST TIMOTHY J & TOBY A	33	48	14	1, 2
ROST TIMOTHY J & TOBY A D/B/A ROST LANDSCAPING	33	48	14	2
ROSTICE DONALD L & MARGARET D	27	49	13	25
ROSTRON KATHERINE A	43	47	13	3
ROTE THOMAS DEAN	19	50	13	30
ROTERT DAVID J & JOANNE F	11	51	13	23
ROTH DUDLEY KENT, TRST	39	48	11	20
ROTH KERIANN N & JUSTIN FARRAR	51	46	12	30
ROTHER AARON	27	49	13	14
ROTHERMICH KYLE J	37	48	12	21
ROTHOVE PAUL H & KATHY G	51	46	12	16
ROTHWELL DON H	19	50	13	28
ROTHWELL ROBERT & VIRGINIA, TRS	35	48	13	33
ROTTER LEE A & LINDSEY H DECKER	51	46	12	29
ROTTINGHAUS GEORGE E	43	47	13	2
ROTTS MARGARET MARIE	55	45	12	9, 10, 16
ROTTS NICHOLAS JOSEPH	55	45	12	9, 15, 16
ROTUNDO DEANNA MARYANN, TRST	27	49	13	26
ROUNKLES BOBBY & KARA	43	47	13	2
ROUNSAVALL TAMMY D	21	50	12	15
ROUSE CALEB B & KATHRYN M	47	47	11	28, 33
ROUSE CONNIE & RICHARD DALE	47	47	11	29
ROUSE MIKE	19	50	13	9
ROUSE RICHARD D & CONNIE M	47	47	11	27, 28
ROUSE SHAWN L & KAREN M	29	49	12	20
ROUSSEAU STEPHANIE & SKEAT BLUMER	51	46	12	28
ROUSSET, FT	39	48	11	18
ROUTE B INDEPENDENT CHURCH	21	50	12	27
ROUTE J FARMS LLC	25	49	14	21, 22
ROUTE Z INVS LLC	39	48	11	7
ROUTE Z LLC	31	49	11	31
ROVETTO MICHAEL J	51	46	12	28
ROWDEN ZACHARY AARON	33	48	15	1
ROWE DAVID R & MEGHAN B	43	47	13	8
ROWE JODI	29	49	12	24
ROWE KAREN	27	49	13	25
ROWE MARCUS C & JENNIFER L	43	47	13	5
ROWE ROBERT H & MARILYN	25	49	14	32
ROWE TRACY & TAMMIE	25	49	14	32
ROWLAND DUSTIN & EMILY A O	29	49	12	9
ROWLAND EDWIN L & CHERYL L	29	49	12	35
ROWLAND L V & PATRICIA J	17	50	14	13
ROWLAND LINDA M	17	50	14	22, 23
ROWLAND LLOYD & PATRICIA	19	50	13	31
ROWLAND MARK & BRENDA	19	50	13	31, 32
ROWLAND ROBERT L & BENITA F	17	50	14	13
ROWLAND T J & P K, RT	11	51	13	19
ROWLAND T J & P K, RT	17	50	14	34
ROWLAND T J & P K, RT	19	50	13	29
ROWLAND TERRY JOE JR TESTAMENTARY, TRST	23	50	11	8
ROWLES JOANNE R, TRST	21	50	12	7
ROWLEY AARON & SARA	37	48	12	2
ROWSON SCOTT M & AMBER D	47	47	11	17
ROY KELSEY ELIZA	43	47	13	10
ROYAL DOUGLAS P & GINA M	27	49	13	29
ROZELL WILLIE DAX & JENNIFER D	27	49	13	29
RP & WP INC	19	50	13	23, 26
RRJK LLC	31	49	11	8, 17
RRJK LLC	37	48	12	34
RUAN FANG & TANGJIANG LIN	43	47	13	9
RUB MAHNAZ & SHAFIQUL HASAN SHAHEEN	43	47	13	9
RUBENSTEIN DAVID & KATHERINE O BROWN-RUBENSTE	45	47	12	17
RUBIO ESMERALDA LOREDO	45	47	12	15
RUBIO ESMERALDA LOREDO	47	47	11	18
RUBIO JOEL LOREDO	45	47	12	15
RUBIO JOEL LOREDO & ABELINA RUBIO PEREZ	45	47	12	12
RUBIO LIBERIO	35	48	13	19
RUCKER AMY	39	48	11	19, 20
RUCKMAN KENNETH E & PAMELA D	29	49	12	10
RUCKMAN QUINTEN & ASHLEY	37	48	12	21
RUDER DONNA & LINDA & CAROLYN	37	48	12	28
RUDOLPH AMBER	29	49	12	26
RUESLER NATHAN P & CARLA L	19	50	13	10
RUETER JAMES P & SHERRI A	21	50	12	24
RUETER SHERRI A & JAMES P	21	50	12	24
RUETSCH DIANNE E & RAYMOND L, RT	27	49	13	27
RUGEN ANDREW J	33	48	14	9
RUGGLES MEREDITH D, TRST	29	49	12	2
RUHLMAN CLARENCE & MARY & JANE	35	48	13	29
RUKSTAD JEFFRY P & JENNIFER	37	48	12	27
RULE ANDREW W & KATHRYN I	29	49	12	16
RULE JACKIE WILLIAM	33	48	14	16
RUMBAUGH IRIS D	23	50	11	6
RUMBAUGH IRIS D, TRST	21	50	12	10
RUMBLE NATHAN & JENNIE	35	48	13	20
RUMPF RONALD P & KARLA M	45	47	12	16
RUNDE EDDIE W & JANICE F	53	46	11	18
RUNKLE PATRICIA A, RT	11	51	13	14
RUNYON LLC	51	46	12	36
RUNYON ROBERT D & SUSAN L	51	46	12	30
RUPARD GREGORY F & LINDA L	51	46	12	33
RUPARD LISA RENEE	51	46	12	33
RUPARD MARK & CONNIE	31	49	11	7
RUPE, FT	37	48	12	3
RUPLINGER & DEVINE, RT	45	47	12	20
RUPP CODY & JORDAN	29	49	12	18
RUPP STEVE & JERI	29	49	12	2
RUPPERT JOSHUA	27	49	13	25
RUPRIGHT S JON & KAREN R	37	48	12	21
RUSH BRIAN J & JENNIFER L	45	47	12	32
RUSH S KARON(GRIFFITH)	33	48	14	27
RUSH STEVEN G	35	48	13	29
RUSHING CHARLES W & CHRISTINE	27	49	13	25
RUSHING CHARLES W & CHRISTINE	33	48	14	4
RUSSELL ALBERTA JANE	19	50	13	33
RUSSELL BRADFORD WAYNE & ANN LOUISE, FT	29	49	12	27
RUSSELL BRETT V & SALLY I, RT	43	47	13	9
RUSSELL CAROL R	37	48	12	3
RUSSELL CARSON, FT	29	49	12	17
RUSSELL CHELSEA DAWN	29	49	12	11
RUSSELL CURTIS R & PAMELA B	19	50	13	22
RUSSELL HOWARD (JR) & SUSAN Y	11	51	13	16, 17
RUSSELL JAMES H JR & RUTH ANN	19	50	13	24
RUSSELL JOSHUA C & KERA	27	49	13	24
RUSSELL LARRY D & HOLLY R, RT	33	48	14	24
RUSSELL MARK E & S JANET	19	50	13	33
RUSSELL MARK S, TRST	43	47	13	34, 35
RUSSELL NANCY L & EMMETT J	45	47	12	8
RUSSELL RICHARD W & MARY F, RT	19	50	13	5
RUSSELL THOMAS R & BARBARA D, FT	43	47	13	26
RUSSELL TONY J & TAMMY L	51	46	12	4
RUSSELL WAYNE & SUSAN	27	49	13	11
RUSSELL, FT	27	49	13	14
RUSSELL, FT	37	48	12	16, 21
RUSSELL, FT	39	48	11	33
RUST DEBORAH M	37	48	12	27
RUST STEPHEN & DESHAY	25	49	14	36
RUST WENDY K, TRST	35	48	13	6
RUSTEMEYER MICHAEL JORDAN	37	48	12	16
RUTHERFORD BRITTNEY ROSE	35	48	13	4
RUTHERFORD JOSEPH & CONNIE, TRS1	45	47	12	4
RUTHERFORD MATTHEW S	27	49	13	1
RUTHERFORD PATRICK & BRITTNEY	21	50	12	23
RUTTER DAVID & E JANE	51	46	12	31, 32
RUTTER DAVID BRUCE & JANE M	51	46	12	30
RUTTER FRANK D	29	49	12	20
RUTTER MICHAEL & TRACEY MILLER	27	49	13	26
RYALS RICHARD LOY & KAREN JEAN	55	45	12	3
RYAN BERNARD J & RENEE G	15	51	11	23
RYAN GARY R & JACQUELINE R	29	49	12	10
RYAN MATTHEW R	35	48	13	20
RYAN TYLER M & KRISTEN N	15	51	11	3
RYAN WILLIAM & KIM	35	48	13	29
RYARC ENTERPRISES LLC	27	49	13	30
RYBOLT JAMES F & JAN A	55	45	12	3

NAME	PG	T	R	SEC
RYBOLT PATRICIA J	21	50	12	15
RYBOLT REX LEE	43	47	13	22, 23
RYBOLT SCOTT SHAFFER	51	46	12	28
RYDEN JEFFREY D	19	50	13	15
RYNEARSON ANTHONY P & PENNY R	39	48	11	7
RYTLEWSKI ASHLEY L & JASON A	29	49	12	3, 10
S				
S & K MEDIA LLC	37	48	12	16, 21
S & S METAL BUILDINGS & MATERIAL LLC	23	50	11	6
S G B FARMS PTP	49	46	13	25, 36
S J P, RT	43	47	13	14
S&S COLUMBIA LLC	29	49	12	19
SA CHESTER PPTYS LLC	37	48	12	3
SAAB ELIAS & PAULETTE	27	49	13	24, 25
SAAB YOUSSEF & MIRNA CHEDRAWY	27	49	13	14, 24
SAAB YOUSSEF & MIRNA CHEDRAWY	29	49	12	20
SAAB YOUSSEF & MIRNA CHEDRAWY	35	48	13	17, 20
SAAB YOUSSEF & MIRNA CHEDRAWY	37	48	12	3, 11, 16, 21
SAAB YOUSSEFF & MIRNA CHEDRAWY	37	48	12	16
SAALE LAWRENCE & BRANDIE	17	50	14	35
SABATH CARLA ELAINE	47	47	11	8
SABATH DAVID C & CARLA E	37	48	12	21
SABATH MATTHEW J & MINDY M	29	49	12	14
SABO RICHARD & THERESA	43	47	13	9
SACHS, FT	29	49	12	23
SADDLER JEFFREY L & HEATHER C	19	50	13	15
SADE RANDALL JAY & KAREN ANN	43	47	13	1
SADELL CHARLES W	19	50	13	26
SADICH STEPHEN G	45	47	12	4
SADOWSKI CATHERINE	37	48	12	2
SAELER AARON & KELLI ENGLAND	51	46	12	12
SAENZ ALFREDO JR	35	48	13	4
SAFRANEK BRANDON & TAYLOR	29	49	12	2
SAFRONOV ALEXANDER V	37	48	12	21
SAGI SATYANARAYANA VARMA & KRISTEN L HEMMERSMEIER	43	47	13	9
SAIHA LALBUAT	29	49	12	9
SAILER CASSANDRA K	23	50	11	32
SAINI VINAY & RICHA	35	48	13	17
SAIR DEBORAH K & KANYARMAW M REE MEH	29	49	12	9
SALEH KHAIDOON K & EMILY R	37	48	12	2
SALGUERO CALEB & JUDITH ELIZABETH NAJERA LOPEZ	37	48	12	11
SALINGS DEBRA J	51	46	12	16
SALISBURY KIMBALL & DENISE	15	51	11	31
SALLADAY AMY D	27	49	13	1, 2
SALLADAY BRANDON L	27	49	13	1
SALLE TIMOTHY	39	48	11	8
SALLEE DAVID L & WENDY J	21	50	12	32
SALLEE NORMAN E & CASONDRA L	29	49	12	20
SALLEE TIMOTHY E & LADELL D	37	48	12	11
SALMON BRYON & PAMELA, RT	29	49	12	17
SALMON MARGARET S	21	50	12	6
SALMONS TIFFANY & MITCHEL	55	45	12	10
SALTER DAVID C & MELISSA L	51	46	12	34
SALTER JOSEPH & HEIDI	43	47	13	36
SALTER STACY & EMILY	51	46	12	17
SALUPHTA PERAM & KHAWRAM R	27	49	13	24
SAM NALT & HOLLY E	37	48	12	16
SAM SOPHEARP "LILLIAN"	37	48	12	21
SAMMONS & HARRIS, RT	35	48	13	34
SAMONS JAMES D & MOLLY R	33	48	14	24
SAMPINO KEITH R	37	48	12	21
SAMPLE KEVIN B	19	50	13	25
SAMPLE LARRY & BRENDA	39	48	11	8
SAMS JERRY W & LYNN S	39	48	11	5
SAMUDZI CLEOPAS TENDAI & FUNGAI CHANETSA	33	48	14	27
SAMUEL DAVID G & RUTH R	43	47	13	13
SAMUEL KEITH D & CHASTITY D	43	47	13	24
SAMUEL KEVIN & MELISSA	43	47	13	35
SAMUELS GROVER T & JANET I	21	50	12	2
SAMUELS JASON & BRIDGIT	21	50	12	2
SAMUELS JERRY S	19	50	13	23, 24
SAMUELS KRISTEN	27	49	13	25
SAMUELS PORTIA G	19	50	13	28
SAN CHERY	33	48	14	2
SAN PAI & NOREE PAW	35	48	13	18
SANCHEGRAW LAURETTA & RICKY	29	49	12	10
SANCHEZ ANTONIO	37	48	12	21
SANDBOTHE PAUL	27	49	13	14
SANDBOTHE SUSAN	35	48	13	20
SANDER CHRISTOPHER & REBECCA	27	49	13	22
SANDER LEO ANTHONY & MARY ANN	15	51	11	31
SANDERS AMBER L & TONY C	37	48	12	2
SANDERS JAMES & BRENDA DRISKILL	19	50	13	18
SANDERS JON & AUDRA	37	48	12	2
SANDERS KEITH P & JANE C, RT	27	49	13	15
SANDERS KEVIN S	35	48	13	20
SANDERS MARY & TYLER	35	48	13	8
SANDERS MATTHEW K & MARY E	35	48	13	29
SANDERS MICHELE A & SCOTT H	33	48	14	16
SANDERS MIKE & THERESA	15	51	11	27
SANDERS MITCHELL K & ANGELA D	33	48	14	26, 35
SANDERS REX G & PATRICIA L, FT	37	48	12	2
SANDERS ROBERT R	39	48	11	20
SANDERS WAYNE L & JOAN E, FT	27	49	13	27
SANDERSON GERALDINE M	27	49	13	35
SANDERSON PAUL H & ANITA E	47	47	11	5
SANDKER DANIEL O & MICHELLE	11	51	13	3
SANDNER HAROLD EUGENE	25	49	14	21, 30
SANDNER LOIS	11	51	13	7
SANFORD MATTHEW R & KATHLEEN D	19	50	13	28
SANGA ZOHMING & ROPARI RUMPA	29	49	12	9
SANNER STEWART	43	47	13	9
SANNING JOSEPH H & STEPHANIE	37	48	12	3
SANTI MICHAEL E & LAUREL L	19	50	13	28
SANTILLAN FRANCISCO OLIVARES & DEBBIE K	27	49	13	24
SANTOYO JEROME C & EVA MARIE	27	49	13	29
SANZOTTERA CHRISTOPHER MARK & MARY JO	13	51	12	9
SAPP AARON K & HEIDI B	51	46	12	34
SAPP ADAM D & ASHLEY L	45	47	12	33
SAPP AIMEE	29	49	12	27
SAPP ANDREW H & MEGAN K	51	46	12	26
SAPP ANGELA SUE	51	46	12	21
SAPP AUDREY A, RT	37	48	12	2
SAPP BILLY G & GLENDA I, RT	37	48	12	26
SAPP BRIAN K & LORENA V	51	46	12	8
SAPP BRIAN KEITH	55	45	12	7
SAPP CLIFFORD H & SHIRLEY A, RT	51	46	12	26
SAPP CLINT & KRISTIN THOMPSON	23	50	11	30
SAPP CONTRACTORS LLC	51	46	12	35
SAPP CONTRACTORS LLC	55	45	12	3
SAPP COREY	55	45	12	4
SAPP DALTON L & LINDSEY J	47	47	11	31
SAPP DAN E & GLORIA A	37	48	12	12
SAPP DANNY L & GLORIA H	51	46	12	4
SAPP DARLA LEIGH & GREG GOE	51	46	12	13, 24
SAPP DARRELL M & SAMANTHA K	45	47	12	33
SAPP DARRELL MILTON	45	47	12	33
SAPP DAWN ELIZABETH	51	46	12	12
SAPP DENNIS G & JANET E	53	46	11	4, 5
SAPP DENNIS, TRST	45	47	12	13
SAPP DENNIS, TRST	51	46	12	17
SAPP DESIREE N & JACOB A	29	49	12	19, 20
SAPP DON WADE & KELSIE SAPP	55	45	12	10
SAPP DONALD E & SANDRA L	43	47	13	11
SAPP ELVIN E, RT	27	49	13	20
SAPP EVERETT	53	46	11	7
SAPP G HAZEL & BONNIE H ATKINS	45	47	12	32, 33
SAPP G HAZEL & BONNIE H ATKINS	51	46	12	4
SAPP GENE H & CHARLENE	51	46	12	34
SAPP GLEN E	53	46	11	7
SAPP GLEN E & LOIS E	55	45	12	16
SAPP HELEN J, RT	51	46	12	19
SAPP HOLLIS G JR, TRST	29	49	12	23, 24, 26
SAPP INDUSTRIAL PARK LLC	39	48	11	7
SAPP JAMES A	45	47	12	24
SAPP JAMES B	45	47	12	13
SAPP JAMES HENRY & BARBARA, TRS	37	48	12	2
SAPP JAMES SCOTT & KRISTINA LYNNE SAPP, TRST	47	47	11	29
SAPP JEFFREY R & ELIZABETH M	51	46	12	34
SAPP JENNA	51	46	12	19
SAPP JON ADAM & KATHRYN SUE SAPP	45	47	12	33
SAPP KACIE	53	46	11	5
SAPP KRISTOPHER R & MICHELE L	51	46	12	28
SAPP LESLIE JOE & MARY LYNN	27	49	13	35
SAPP LONNIE R & SHARON J, TRST	51	46	12	18
SAPP MARK A & DIANE C	51	46	12	26
SAPP MARVIN E & KATHLEEN R	41	47	14	1
SAPP MARVIN E & KATHLEEN R	43	47	13	6
SAPP MARVIN E & ROBERT & JANE, FT	43	47	13	20
SAPP MARY G, RT	27	49	13	20
SAPP MEGAN & COLE	29	49	12	20
SAPP MICHAEL & JESSICA	49	46	13	24
SAPP MICHAEL A & RENEA A, TRST	51	46	12	27
SAPP MICHAEL R	29	49	12	11
SAPP MORGAN W & TRENTON B MARSHALL-ISOM	23	50	11	19
SAPP NATHAN J	25	49	14	28
SAPP RANDALL H & JANI L, RT	51	46	12	12
SAPP RANDY D & DONNA R	51	46	12	34
SAPP RANDY D & DONNA RAE	51	46	12	34
SAPP ROBERT & JANE, FT	43	47	13	5, 6
SAPP ROBERT & JANE, FT & MARVIN	21	50	12	17, 18
SAPP ROBERT D	51	46	12	34
SAPP ROBERT DOUGLAS & JESSICA	51	46	12	34
SAPP ROBERT L & JANE	27	49	13	26
SAPP RODNEY & LETA	51	46	12	22
SAPP RUSSELL D & DEBORAH J	39	48	11	31
SAPP SHAWN & SHANNON	53	46	11	6
SAPP SHAWN N & JANIS K	27	49	13	20
SAPP SHELBY W & KATLYN R SISAK	45	47	12	13
SAPP STEPHANIE L & CASEY J	55	45	12	11
SAPP STEVEN D & ELIZABETH M, RT	45	47	12	2
SAPP SUSAN G & TERRY G	33	48	14	26
SAPP TERRY G & SUSAN G	33	48	14	26
SAPP TERRY L	43	47	13	2
SAPP THERESA M	21	50	12	11
SAPP TOBY & DANA	53	46	11	7
SAPP VICTOR R & JACALYN K	51	46	12	34
SAPP WARREN N & BETTY A, JT	37	48	12	28
SAPP, FT	45	47	12	9, 10
SAPP, TRST	45	47	12	28
SAPPINGTON BRYAN & SUSAN	35	48	13	27
SAPPINGTON DAVID E & LINDA C	51	46	12	7
SAPPINGTON JAMES D & RAGAN R	49	46	13	36
SAPPINTON ERIC J	27	49	13	24
SARDIS FORREST H & KATRYNA R	33	48	14	2
SARGENT WILLIAM & AMBER	29	49	12	17
SARKAR DANIEL & JANETTE	35	48	13	20
SARTAIN PATRICK	37	48	12	10
SARTAIN PATRICK	49	46	13	26
SARTAIN PATRICK & GINGER	49	46	13	26
SARTIN LISA M	29	49	12	14
SASS ALISA	37	48	12	16
SATTERFIELD ROBERT W & JOHNNIE L EGBERT	49	46	13	12
SATTERLY MEGAN D	29	49	12	9
SATTLER DANNY P & TINA R	37	48	12	2
SATTLER LEE A	35	48	13	29
SATTLER LEE A & KATHERINE A	51	46	12	4
SAUCIER AARON & KAITLIN	43	47	13	26
SAUCIER NATHAN E	51	46	12	22
SAUMS RONALD L	31	49	11	9, 10
SAUNDERS DARYL R & ZOFIA E	27	49	13	25
SAUNDERS KYLE	37	48	12	2
SAUNDERS LINDSEY ANNE & OSWALDO HERNANDEZ SILVA	45	47	12	6
SAURO BENJAMIN L & SARAH N	43	47	13	9
SAVAGE STEPHEN & JOAN, TRST	27	49	13	20
SAVAGE STEPHEN J & WAYNE E	43	47	13	1, 27, 28
SAVICH JASON & JENNIFER	21	50	12	34
SAVICH TIMOTHY GAYLE	11	51	13	24
SAVIO CANDACE L	33	48	14	1
SAWYER BRET	29	49	12	29
SAWYER JASON CC & KAYLENE M	43	47	13	27
SAX JEAN M & SHARON LYNN LEE	27	49	13	22
SAXE DARLENE MARIE	37	48	12	12
SAYERS JOHN & EILEEN	21	50	12	3
SAYRE CHAD W & KAREN G	29	49	12	15
SBC INVS LLC	43	47	13	4
SBH PPTYS LLC	27	49	13	32, 33
SCABOO ANDREW & KAREN	45	47	12	17
SCANLON JAMES H & LORI J	43	47	13	17
SCHAAK SARAH & CURTIS PRITZL	45	47	12	4
SCHAAL ROBERT A & ANGELA S	43	47	13	8
SCHACHTNER RAYMOND & SANDRA	45	47	12	18, 19
SCHAD DAVID	29	49	12	16
SCHAEDEL ROBERT & REBECCA A	43	47	13	9
SCHAEFER BRENT	51	46	12	32
SCHAEFER DOUGLAS & SHERRY L	29	49	12	1
SCHAEFER JOINT, TRST	29	49	12	8
SCHAEFER KURT & STACIA	43	47	13	8, 17
SCHAEFER MARTIN E & C RICHARD & VIOLET C	27	49	13	25
SCHAEFER SUE ANN	29	49	12	10
SCHAEFFER ALAN CHARLES & CHARLES E SCHAEFFER	27	49	13	17
SCHAEFFER ALAN CHARLES & SANDRA MYRENE WALD	27	49	13	29
SCHAEFFER CHARLES E	27	49	13	17
SCHAEFFER MARY L	33	48	14	26, 35
SCHAFER ERIC & SARA	37	48	12	11
SCHAFER ERIN & JACOB	19	50	13	33
SCHAFER JEFFREY R & CATHERINE A	29	49	12	34
SCHAFER LAUREN A	37	48	12	1
SCHAFER PHILIP & CAROL	19	50	13	16
SCHAFERMEYER KENNETH ERICH	19	50	13	13, 24
SCHAFFER MATTHEW & WHITNEY	51	46	12	13
SCHAFFER MEGAN N	27	49	13	24
SCHAFFNER MICHAEL & MICHELLE, RT	37	48	12	28
SCHAKEL KARL W & DORIS G	27	49	13	24
SCHALLER CASEY THOMAS & KARI MICHELE, QST	51	46	12	1
SCHARF BRADLEY JR & MARTHA RASCH	47	47	11	19
SCHATZ DYLAN & HANNAH HUEDEPOHL	45	47	12	4
SCHATZER CRAIG S	35	48	13	29
SCHATZER DUSTIN & RAMONA	55	45	12	10
SCHATZER JAMES E & LINDA M	55	45	12	10
SCHATZER LEANN N & NICHOLAS L	51	46	12	4
SCHATZER STEVEN R & JULIA A	37	48	12	12
SCHAUER DANA W & JO ANN	51	46	12	35
SCHAUF BURTON G & COLETTE A	27	49	13	21
SCHEER JOHN L & SUSAN K	51	46	12	23
SCHEER KYLE & AMY	45	47	12	21
SCHEETZ PAUL & MELISSA	21	50	12	9
SCHEETZ PAUL J	13	51	12	27
SCHEETZ PAUL J & MELISSA R	13	51	12	27, 34
SCHEETZ PAUL J & MELISSA R	21	50	12	2, 4, 13
SCHEETZ PAUL J & MELISSA R	23	50	11	6, 7
SCHEIDT WILLIAM J & ROSE M	37	48	12	16
SCHEITER JOHN & CINDY	21	50	12	17
SCHEKORRA JAMES R & CLAUDETTE	55	45	12	14
SCHELICH PAUL & DONNA, TRST	27	49	13	12
SCHELL RYAN M & ERIN E	51	46	12	20
SCHELLMAN BEN & KELLY	51	46	12	6, 7
SCHENCK PAUL & LAUREN KAUFMAN	39	48	11	5
SCHENCK SETH & BRIANNA HALLER	51	46	12	9
SCHEPERLE DALE A & ALVYNE G	55	45	12	11
SCHEPERS NICHOLAS & AMELIA	35	48	13	20
SCHERF ANDREW T	35	48	13	29
SCHERMERHORN SANDRA J	27	49	13	29
SCHIAVO KAITLIN & CHRISTOPHER	43	47	13	9
SCHIEFER SANDRA L & PHILIP A	33	48	15	1
SCHIERBECKER KURT W	47	47	11	28
SCHIERBECKER KURT W & JENI L	47	47	11	28
SCHIERMEIER LINDSEY & TREVOR	43	47	13	2
SCHIERMEIER MORGAN & HEATHER	51	46	12	17
SCHIERMEIER TREVOR J & LINDSEY K ZELENAK	45	47	12	18, 19
SCHILB AMBER	27	49	13	24
SCHILB RANDALL KEITH	37	48	12	3
SCHILKE LAWRENCE E & LORRAINE M, RT	43	47	13	8
SCHILLING TODD & CRYSTAL	51	46	12	34
SCHIMKE GAGE & SUMMER WHITE	51	46	12	7
SCHIMMING TIANA & BAILEY HENDERSON & DEMETRIUS	27	49	13	11
SCHINAGL WERNER	35	48	13	20
SCHINAGL WERNER	37	48	12	16
SCHINAGL WERNER & HEMAN WANG	37	48	12	16
SCHINDLER DONALD N & MELINDA J BRIDGES	13	51	12	20
SCHIRDING JOEL H & STEPHANIE D	45	47	12	17
SCHISLER WILLIAM & JULIA	23	50	11	4
SCHLACKS JABBOK	37	48	12	27
SCHLACKS RENTALS LLC	37	48	12	12
SCHLACKS RENTALS LLC	39	48	11	7
SCHLACKS WILLIAM IV & KAITLYN	37	48	12	27
SCHLATER AMANDA	27	49	13	26
SCHLATER CHARLES & TAYLOR BOYER	27	49	13	24
SCHLEMEYER DAVID G & CATHERINE L MOHESKY	31	49	11	7
SCHLEMPER MARK L & LISA A	23	50	11	32
SCHLER TERRY R	27	49	13	12
SCHLICHER JAMES D & LINDA D	29	49	12	17
SCHLIENTZ HARRY & LISA	51	46	12	28
SCHLINK CARLA S & RODGER	51	46	12	22
SCHLOOT JOHN R & ROSEMARY D	21	50	12	26
SCHLOSS JACOB A & DEBORAH L LUCHENBILL	37	48	12	3
SCHLOTTACH HAZEL	37	48	12	21
SCHLOTZHAUER EDWARD & MARY, RT	49	46	13	25
SCHLOTZHAUER RODERIC & TERESA	49	46	13	25
SCHLUDE ROGER JR & JILL WIENEKE	31	49	11	29
SCHLUP MARIE & ROBERT SCHLUP JR	27	49	13	12
SCHLUP PETER	45	47	12	15
SCHMALTZ RICHARD A & PATRICIA W	35	48	13	27, 28
SCHMERSAHL PETER C & LISA K	15	51	11	28
SCHMIDT BENJAMIN JEREMIAH	21	50	12	3
SCHMIDT COLLEEN RAE	21	50	12	3
SCHMIDT FREDERICK E	35	48	13	7
SCHMIDT HARLAND SCOTT, RT	43	47	13	24
SCHMIDT JOSHUA A & KIM E	49	46	13	13
SCHMIDT MICHELLE D & TODD SCOTT	23	50	11	19

NAME	PG	T	R	SEC
SCHMIDT RITA L	29	49	12	10
SCHMIDT RYAN & LACEY	53	46	11	18
SCHMIDT SHANE & CYNTHIA VARGAS	43	47	13	10
SCHMIDT WILLIAM JR & PATRICIA	27	49	13	35
SCHMITT CHRISTOPHER III & JEANNE	35	48	13	27
SCHMITT CHRISTOPHER L & FRANCES M	13	51	12	23
SCHMITTER KALA DANAE	37	48	12	16
SCHMITZ JEAN FAMILY A, TRST	15	51	11	3
SCHMITZ TAMARA I & MEREDITH L	39	48	11	4
SCHMOCKER GLORIA JUNE	51	46	12	27
SCHMOCKER RONNIE G	51	46	12	34
SCHNAARE DANIEL L & JANETT L, RT	15	51	11	28
SCHNABEL ROBERT D & TAMMY M B	43	47	13	14
SCHNARR STEVEN & MELANIE CHENEY	45	47	12	6
SCHNARRE BRIAN & FRANCES, FT	13	51	12	11, 13, 14, 23, 24
SCHNARRE DARIN & CHRISTINA L	13	51	12	14, 23
SCHNARRE DARIN K	13	51	12	23
SCHNARRE DARIN K & CHRISTINA L	15	51	11	21
SCHNARRE JOEL & BARBI THORNHILL-SCHNARRE	13	51	12	13, 24
SCHNARRE KEITH & SANDRA	13	51	12	24
SCHNARRE KEITH & SANDRA, RT	13	51	12	1, 2, 11, 12, 13, 14, 23, 24, 25, 26
SCHNEIDER JACOB & SAMANTHA	27	49	13	2
SCHNEIDER JEFFERY L & NANETTE K	27	49	13	2
SCHNEIDER PAUL C & DEANNA J	37	48	12	27
SCHNEIDER RICHARD-CONNIE, TRST	23	50	11	8
SCHNEIDER, FT	45	47	12	17
SCHNELL DENNIS & REBEKAH	13	51	12	16, 20, 21, 31, 32
SCHNELL DENNIS EUGENE	13	51	12	28
SCHNELL JACQUELYNN RENEE	35	48	13	17
SCHNELL LARRY V & LINDA K	23	50	11	22
SCHNELL RANDALL R	29	49	12	23
SCHNELL RANDALL R & KELLI K	29	49	12	23
SCHNELL THOMAS FRANKLIN	25	49	14	30
SCHNELLER JOHN T & KAREN ANNE	19	50	13	19
SCHNELLER JOHN T & KAREN ANNE GRINDLER	19	50	13	30
SCHNELLER KENNETH E & TIFFANY	31	49	11	5
SCHNURBUSCH GARY L	27	49	13	30
SCHOEN DEREK JOHN	43	47	13	22
SCHOENEBERG JASON B & VALERIE L	37	48	12	3
SCHOENGARTH DASSEL, RT	39	48	11	32, 33
SCHOENGARTH REGAN	31	49	11	19
SCHOENGARTH REGAN	39	48	11	6
SCHOENIKE ANNA MARIE	33	48	14	10
SCHOENIKE JO ANN	29	49	12	16
SCHOFIELD DON & MARILYN	37	48	12	13
SCHOLES EUGENE R JR & KATHRYN E, TRST	19	50	13	15
SCHOLES MARC F & DEBORAH E, RT	49	46	13	24
SCHOLLMEYER JON D & KRISTINA L KIRLEIS	27	49	13	25
SCHOLTEN JAMES & CATHERINE	43	47	13	27
SCHOLTZHAUER NICHOLAS & RACHEL	49	46	13	25
SCHOMMER WILLIAM & SUSAN	27	49	13	32
SCHONE BRUCE	27	49	13	26, 35
SCHONHARDT KATHLEEN & JUSTIN J & REBECCA J	55	45	12	10
SCHONHARDT KATHLEEN J	55	45	12	10
SCHONHARDT THOMAS & LAURA	33	48	14	1
SCHOOL GROUNDS	11	51	13	26
SCHOOL GROUNDS	23	50	11	29
SCHOOL GROUNDS	25	49	14	2
SCHOOL GROUNDS	55	45	12	12
SCHOOLER DERRICK & MOLLY	51	46	12	17
SCHOOLER'S CONST LLC	51	46	12	16
SCHOOLEY JOHN MARK & GENNY R	35	48	13	28
SCHOOLEY KIMBERLY M	11	51	13	19
SCHOOLEY KIMBERLY M	9	51	14	24
SCHOOLEY MOLLY	11	51	13	12
SCHOONE META A	29	49	12	35
SCHOUTEN CHARLES L & PENNY C, FT	19	50	13	15
SCHOUTEN SETH D & EMILY S	45	47	12	32
SCHOWENGERDT BRANDON & JACLYNN	21	50	12	30
SCHRADER JAMES M & ELLA M	55	45	12	3
SCHRADER MARGARET ANNE	29	49	12	10
SCHRAM DANIEL S & MEGAN N	29	49	12	36
SCHRANCK REBECCA	23	50	11	30
SCHREIBER CHRISTOPHER H	47	47	11	27, 34
SCHREIBER ROBERT J JR & CAROL A	47	47	11	27
SCHRIEWER H LANDIS & LUCILLE H, TRS	33	48	14	24
SCHROCK JAYMES M II & MARIBEL E LOPEZ	35	48	13	20
SCHROEDER DENNIS J & VICKI L	45	47	12	9
SCHROEDER KENNETH P, TRST	11	51	13	4
SCHROEDER KEVIN & STACY, FT	45	47	12	20
SCHROEDER SHERRY A	29	49	12	3
SCHUBERT SHARI	35	48	13	20
SCHUCHARD MATTHEW	37	48	12	12
SCHUELLER MICHAEL J & JORDANA A URBIK	33	48	14	12
SCHUENEMEYER THOMAS J & NANCY L, RT	45	47	12	4
SCHUERENBERG JERRY P & JANICE	51	46	12	6
SCHUERMANN VERNON J & SUSAN M	37	48	12	12
SCHUETTE WILLIAM & CATHERINE	43	47	13	11
SCHUETZE, FT	19	50	13	34
SCHUFFMAN DORN B & MARCELLA ARLENE, RT	47	47	11	17
SCHUH PAULA J & AUGUST ADKINSON	37	48	12	1
SCHULL BRUCE & DEBORAH	21	50	12	3
SCHULTE CAROLYN	45	47	12	17
SCHULTE ELIZABETH	23	50	11	4
SCHULTE ERICA	37	48	12	12
SCHULTE HALEY & TREVOR JUDKINS	29	49	12	26
SCHULTE HAROLD J	19	50	13	28
SCHULTE JAMES W & RITA M, RT	29	49	12	25, 26, 36
SCHULTE JONATHAN DAVID & JULIE MARIE MILES	29	49	12	6
SCHULTE LENORA E	55	45	12	3
SCHULTE MARTIN W & JENNIFER J	37	48	12	3
SCHULTE MELISSA	37	48	12	12
SCHULTE RICHARD D & LIEHA M	37	48	12	3
SCHULTE ROSS J & ZACHARY J	29	49	12	11
SCHULTE SCOTT W & LYNN	37	48	12	31
SCHULTHESS DAVID A & DARCI	35	48	13	20
SCHULTZ BRENT R & JESSICA L	31	49	11	6
SCHULTZ BRIAN & SUSAN	35	48	13	28
SCHULTZ BRIAN A & DENISE S	23	50	11	6
SCHULTZ BRYAN A & HEATHER N	23	50	11	9
SCHULTZ EDWARD L & CARRIE L	23	50	11	5, 6
SCHULTZ GARY & KELLI	29	49	12	15
SCHULTZ GRACIE & KRISTOPHER & RONDA	15	51	11	20
SCHULTZ GREGORY S & STEPHANIE N PIOTTER	39	48	11	6
SCHULTZ JAMES A & JESSICA E	21	50	12	23
SCHULTZ JANELLE L	29	49	12	11
SCHULTZ JOHN W III & ANGELA D	27	49	13	11
SCHULTZ JOHN W III & ANGELA D & KENNETH H	23	50	11	10
SCHULTZ JOSHUA & AMY, FT	29	49	12	11
SCHULTZ KENNETH & LAURA	21	50	12	12
SCHULTZ KRISTOPHER & RONDA	15	51	11	20
SCHULTZ KYLE & TAYLOR	13	51	12	29
SCHULTZ LINDA MARIE	51	46	12	19
SCHULTZ LOREN G & KELLY D	31	49	11	29
SCHULTZ SUSAN L	13	51	12	29
SCHULTZ WILLIAM JR & ELIZABETH	31	49	11	6, 7
SCHULZ ANNA	33	48	14	1
SCHULZ JOHN H & CANDACE J	27	49	13	24
SCHULZ STEVEN E & SANDRA E	37	48	12	1
SCHUMAKER NATHAN W & AMANDA D	11	51	13	2
SCHUNK RONALD & SANDRA	37	48	12	3
SCHUPP KEVIN J & JENNIFER & RICKY J & DEANNA L	51	46	12	7
SCHUPPAN DVPMT LLC	43	47	13	3
SCHUPPAN SUSAN S, RTT	43	47	13	3
SCHUSTER KYLE & PAIGE	29	49	12	35
SCHUTTE KENNETH R & BRENDA SNODGRASS	27	49	13	22
SCHUYLER JEFFREY R & LINDA S	35	48	13	33
SCHWAB DAVID M & ARLENE M	31	49	11	9
SCHWAB PIERRE-EMMANUEL & ALICIA GABRIELLE DESSAIN	37	48	12	3
SCHWALENBERG BENJAMIN & LAURA E	51	46	12	34
SCHWANDT NICHOLAS & TIFFANY	11	51	13	32
SCHWARTZ TED R & BONNIE K	35	48	13	27
SCHWARZ BENYAMIN & RACHEL	43	47	13	11
SCHWARZ TOM & HALEY C	43	47	13	1
SCHWEBE HERBERT A & JUDITH A	31	49	11	17
SCHWEIKERT JANICE KAYE, RT	37	48	12	33
SCHWEIKERT JANICE KAYE, RT	45	47	12	4
SCHWEIKERT JANICE KAYE, RT	47	47	11	3, 4
SCHWEIKERT KEVIN & REBECCA	29	49	12	18
SCHWEND KIMBERLY E	27	49	13	25
SCHWENDINGER KRIS & SUSAN	35	48	13	28
SCHWENNESEN TIMOTHY & DEBORAH	15	51	11	22
SCHWESER KYLE & STEPHANIE LEWIS	47	47	11	7
SCHWOERER JACOB & CARRIE & FLOYD EUGENE SCHWEBEL	43	47	13	2
SCOLES LYNDELL D & SHAREN	39	48	11	29
SCOTT CARLOS & MARY	25	49	14	9, 10, 15, 16, 21, 22
SCOTT CAROLS E & MARY A	25	49	14	15
SCOTT CHARLEE R & RICKEY W WINEMILLER II	37	48	12	12
SCOTT CHARLES W & EMILY L & EMILY SUZANNE SCOTT LAY	29	49	12	13
SCOTT ERIC J & PATRICIA BECKER	51	46	12	12
SCOTT JOSEPH B & KIBBY L SMITH	37	48	12	2
SCOTT LARRY G & DONNA K	45	47	12	18
SCOTT LEE A & KAREN L	15	51	11	28
SCOTT LISA ANN	27	49	13	6
SCOTT LORENZO & JOLANDA	35	48	13	29
SCOTT LOUIS D & VICKY G	39	48	11	31
SCOTT MARISSA	37	48	12	12
SCOTT MARJORIE J	43	47	13	24
SCOTT MICHAEL D & EMILY M	37	48	12	12
SCOTT MICHAEL J & ALANA M BARRAGAN-SCOTT	29	49	12	34
SCOTT REGGIE A & LYNETTE M	29	49	12	20
SCOTT SALLY S & GARY B	13	51	12	20, 29
SCOTT STEVEN LEE & SUSAN KAY	33	48	14	16
SCOTT STEVEN M & HEATHER E	39	48	11	32
SCOTT STEWART L, RT	27	49	13	22, 26
SCOTT THOMAS M & DENISE D	37	48	12	10
SCOTT TRAVIS WADE & SUSAN CAROL	43	47	13	23
SCOTT WILLIAM J & TABITHA R	55	45	12	3
SCOTT-FIELDS, RT	53	46	11	3, 4
SCOTT-RIGSBEE CATHY	29	49	12	19
SCOTTS CENTRAL MO LLC	35	48	13	8
SCOUT'S RIDGE LLC	43	47	13	16, 17, 21
SCRIBNER ROBERT & DORIS, TRST	27	49	13	20
SCRUGGS JASON D	29	49	12	9
SCRUGGS ROBIN E & CURTIS WAYNE	27	49	13	25
SEALS KELLIE & JARED	35	48	13	20
SEAMAN KERRY & JESSICA M SWARTZ	27	49	13	11
SEARS ALEXANDER	37	48	12	12
SEARS JAMES M, TRST	45	47	12	1
SEARS JULIE C	37	48	12	3
SEARS MICHAEL & BARBARA	43	47	13	2
SEARS RYAN & HEATHER	43	47	13	21
SEBACHER MARY C	27	49	13	24
SEBANTU MPORE MATHIAS & PATIENCE NANTONESHA	29	49	12	20
SEBOLDT JOHN K	33	48	14	1
SEBOLDT TERRENCE D & JUNE M, RT	27	49	13	20
SEBRANEK JOHN MICHAEL	27	49	13	25
SECKEL RYAN	27	49	13	22
SECRETARY OF HOUSING & URBAN DVPMT	43	47	13	10
SECRETARY OF VETERANS AFFAIRS	45	47	12	15
SEDGWICK SCOTT & GENET	33	48	14	16
SEDILLO JASON & LORINDA	51	46	12	34
SEE GEORGE	11	51	13	2
SEE SHELBY J & WILLIAM J	27	49	13	11
SEE WILLIAM J	27	49	13	11
SEE, FT	27	49	13	11
SEEVER RICHARD L & KATHRYN A	33	48	14	16
SEEVER TEYLOR V & STEPHANIE	35	48	13	7
SEGAFREDO CHRIS L & CINDY L	21	50	12	15
SEGAL STEVEN S & CATHARINE A MOUTON, RT	33	48	14	27
SEGARINI MELVIN F & CAMEILA C	37	48	12	3
SEGRESS STAN & CHRISTINE M	17	50	14	23
SEIBERT JAMES F & PAMELA S	31	49	11	5, 6
SEIBERT JAMES F & PAMELA S	37	48	12	16
SEIDEL DAVID L & BARBARA J	33	48	14	2
SEIDEL JESSIE	11	51	13	30
SEIDEL JESSIE	9	51	14	25
SEIDER GARY L & ANN L	15	51	11	29
SEILER JOHN GEORGE & NANCY	19	50	13	11
SEILER ROBERT C	37	48	12	12
SEILING DANIEL R	27	49	13	2
SEILING DANIEL R	39	48	11	8
SEILING KYLE & ASHLI GARMANY	37	48	12	21
SEILING TONY & DAWNELLE	31	49	11	3
SEITZ DONALD E, RT	27	49	13	16
SEITZ ERIN	27	49	13	1
SELBACH CHARLES A & MARJORIE A	51	46	12	9
SELBY JOHN K	15	51	11	23, 26
SELBY JOHN KIRTLY, RT	15	51	11	23, 26
SELBY ROBERT W & CAROLYN R	51	46	12	10
SELBY TERRY L & PATRICIA L	45	47	12	12
SELF BOBBY LAWAYNE & STACEY	37	48	12	1
SELF JAY & DEBBIE, FT	27	49	13	9
SELIM GABRIEL	29	49	12	20
SELL CLOVIS MAX	45	47	12	4
SELL, FT	55	45	12	13
SELLE CATHY ANNE & WAYNE E WOLZ	35	48	13	20
SELLE KENNETH LOUIS & LINDA K	43	47	13	9
SELLERS HARRY E & MARGARET R	51	46	12	27
SELTING BONITA R	37	48	12	3
SELTSAM ROBERT W, TRST	25	49	14	21, 28, 29
SEMABWA GABRIEL B & TCHOMBE SEMABWA & ADELLA	37	48	12	1
SEMAR MARK & BEVERLY POTTEBAUM	37	48	12	12
SEMBENOTTI DENNIS & SUSAN	21	50	12	23
SEMO VILLAGE LLC	37	48	12	3
SEMON ANITA B, TR	33	48	14	1
SEMON ANITA B, RT	25	49	14	13, 14
SEMON JOHN H & LENA K & KIMBERLY ROCHELLE	25	49	14	10
SEMON STEVEN D & JACKIE L	51	46	12	18
SEN JOSEPH MANG & FNU AATE	29	49	12	9
SENDOBRY MARY	51	46	12	11
SENOR RICHARD L & LINDA M	23	50	11	21
SENOR VERNON D	29	49	12	6
SENSINTAFFAR LEE G & ELIZABETH G	27	49	13	35
SENTER THOMAS C & SARAH	37	48	12	3
SENTILLES F DENNIS, TRST	33	48	14	16
SENTINEL PPTYS LLC	35	48	13	20
SENTRY ROAD FARM LLC	29	49	12	13
SENTRY ROAD FARM LLC	31	49	11	18
SENTRY, TRST THE	37	48	12	15
SEPPO PAUL & MARY EAKINS & JONATHAN & ANDREA SEPPO	35	48	13	33
SERENTIY GARDENS, TRST	39	48	11	4
SERR SYNDEE J	27	49	13	14
SERVEY-DORMAN AMBER D	35	48	13	29
SESSIONS GERALD W & SHARON A	35	48	13	20
SETLEY MIKE	29	49	12	26
SEVENTY-TWO 70 LLC	37	48	12	3
SEVERS LOREN & MELISSA	49	46	13	13
SEXTEN WILLIAM J & JULIE A	43	47	13	13, 24
SEXTON AMBER N	15	51	11	29
SEXTON JOSEPH	19	50	13	26
SEXTON STELLA B & MARY J SEXTON	27	49	13	22
SEXTON, FT	21	50	12	19
SEXTON, FT	23	50	11	33
SEXTON, FT & CHRISTOPHER D SEXTON	23	50	11	33
SEXTON, FT & CHRISTOPHER D SEXTON	31	49	11	4
SEYMORE MICHELLE D	21	50	12	10
SFM & SJM, RT	33	48	15	1
SHACKELFORD GEOFFREY & BROOK	27	49	13	25
SHACKELFORD JAMIE & LYDIA M MCCAULLEY	15	51	11	20
SHACKELFORD JANICE & DAN	27	49	13	28
SHADWICK JONATHAN B	27	49	13	24
SHAFER LUCAS D	27	49	13	29
SHAFFER ADAM & TIFFANY HARBIN	37	48	12	10
SHAFFER GORDON F & LUCY E, RT	35	48	13	28
SHAH SYED ABDULLAH	43	47	13	8
SHAHAF HADAS	27	49	13	25
SHAHMORADI MOHAMMAD & IRAN SADAT TABATABAEIAN	35	48	13	20, 36
SHAHMORADI MOHAMMAD & IRAN SADAT TABATABAEIAN	43	47	13	1
SHALIMAR GARDENS HOMEOWNERS ASSOC	27	49	13	25
SHAM LA RING & NANG JI LAHPAI	27	49	13	24
SHANAELK SHARIFA	35	48	13	20
SHANAHAN MICHAEL S & SHARON E	29	49	12	20
SHANEBERGER JEAN M & TIMOTHY J	37	48	12	1
SHANG YI & LEI ZHU SHANG	43	47	13	8
SHANK RAYMOND B III & TERRI L	45	47	12	18
SHANNEB AZIZA & ZAIN EL-WALID	27	49	13	13, 14
SHANNON KENT & MARCIA	23	50	11	3
SHANNON TERRELL & ISABELLE	33	48	14	1
SHANNON WILLIAM & LENZE	21	50	12	3
SHANNON, FT	45	47	12	18
SHANSEY WILLIAM M	47	47	11	27
SHARIDAN HILLS SEWER CO OF BOONE CNTY	29	49	12	10
SHARON CHARLES W & CAROLYN	13	51	12	22
SHARP ANTHONY D	37	48	12	21
SHARP DAVID & CHRISTINA	17	50	14	13
SHARP LEROY III & KATHY B	33	48	14	6
SHARP MORGEN C	29	49	12	1
SHARP VICTOR B & CHRISTINA L	13	51	12	7
SHARR RONALD J & SARAH	29	49	12	20
SHAW ALBERT R & JENNIFER P	51	46	12	13
SHAW APRIL DEMETRIA & ZACHARY T	23	50	11	31
SHAW CHASE W & SHANNA	33	48	14	4
SHAW CRAIG A & CHRISTINA Y SADOWSKI-SHAW	35	48	13	20
SHAW DANIEL P & JEAN R, RT	23	50	11	5

NAME	PG	T	R	SEC
SHAW HUBERT P & ALICIA C	11	51	13	23
SHAW JACK VERNON JR	19	50	13	31
SHAW JANICE K	39	48	11	6
SHAW JASON & JERI	21	50	12	18
SHAW JONATHAN A	17	50	14	13
SHAW JOSHUA	13	51	12	35
SHAW LARRY W & CATHERINE E	35	48	13	17
SHAW MARTY D & DEBORAH S	43	47	13	17
SHAW MARTY O'CONNER & CIERA M	43	47	13	17, 20
SHAW MARY A & BOB G & HAZEL J WOODS TR	45	47	12	24
SHAW MARY JO	27	49	13	24
SHAW MARY JO DONATI	27	49	13	23, 24
SHAW TERESA L	19	50	13	18
SHAW THOMAS B & JESSICA M	19	50	13	1
SHAW TROY & MEREDITH	33	48	14	2
SHAWA REAL ESTATE LLC	39	48	11	9
SHAWN AL & ALAA H SHAWN	37	48	12	27
SHAY LORA M	37	48	12	28
SHEA ALEXANDER & MICHELLE CHEMA	35	48	13	20
SHEA DEIRDRE C	19	50	13	24
SHEA ERNEST(BRITT) & JULIE	37	48	12	1
SHEAHEN VALERIE R	19	50	13	31
SHEEHAN ANN E	37	48	12	3
SHEEHAN EILEEN L	47	47	11	29
SHEELEY RONALD D & MARINELLE	37	48	12	2
SHEELY MARK D & WILHELMINA N	43	47	13	8
SHEETS CURTIS D & KIMBERLY L	11	51	13	13
SHEETS DARRON A & JILL M	37	48	12	2
SHEETS KENNETH D	29	49	12	19
SHEETS KENNETH D & DONNA L BOGGS	29	49	12	23
SHEETS LENA-FRANCES	29	49	12	34
SHEETS LOIS J	39	48	11	9
SHEETS PHILLIP DAVID & MARY ILENE	39	48	11	5
SHEETS STANLEY D & SHARON K, FT	29	49	12	16
SHEETS WILLIAM D & COLLEEN A, FT	37	48	12	2
SHEFFIELD JOYCE A	23	50	11	6
SHELBURN JANE & ERIC BAILEY	37	48	12	12
SHELBY PROPERTY INVS LLC	35	48	13	17, 20, 28
SHELBY PROPERTY INVS LLC	43	47	13	9
SHELBY SAMUEL E & JOYCE R	25	49	14	24
SHELDON SANDRA J, TRST	11	51	13	15
SHELLER CHARLES E	35	48	13	20
SHELLER CHRISTOPHER & HANNAH	29	49	12	34
SHELTER ENTERPRISES INC	45	47	12	25
SHELTON ADAM M & KACEY N	51	46	12	24
SHELTON ERIC W	51	46	12	24
SHELTON JAROD & KRISTI	15	51	11	28
SHELTON RONALD K & KAREN R	51	46	12	24
SHENK KEVIN R	23	50	11	32
SHEPARD SUMMER A & LARRY III	27	49	13	24
SHEPHERD AARON & STACEY	45	47	12	4
SHEPHERD JAMIE DAWN	37	48	12	3
SHEPHERD M WILL & MARY D	19	50	13	33
SHEPHERD MICHAEL L & TRACY L	27	49	13	11
SHEPHERD MILFORD & LESLEY HEATON	19	50	13	16
SHEPPARD MARK & LISA	37	48	12	2
SHERBO MARISA ANNE	43	47	13	9
SHERIDAN BETTY SUE, TRST	29	49	12	2
SHERIDAN CINDY & LESLIE PUDNEY	29	49	12	20
SHERIDAN FREDRICK & KATHLEEN	51	46	12	32
SHERIDAN FREDRICK & KATHLEEN	55	45	12	4, 5
SHERIDAN JENNIFER & KELLY BLACKMORE	51	46	12	32
SHERIDAN PATRICK D	51	46	12	32
SHERIDAN PATRICK DAVID	29	49	12	29
SHERMAN CHARLES L & BRENDA L	51	46	12	30
SHERMAN CHRISTINA & SHELBY H DARLAND	11	51	13	23
SHERMAN E CRAIG & ROBIN	37	48	12	26
SHERMAN MATTHEW P & ANGELA C	27	49	13	11
SHERMAN MICHAEL D	11	51	13	16
SHERMAN ROBERT D & LISA R	55	45	12	4
SHERMAN RONALD-CARY, TRST	51	46	12	20
SHERMAN TIMOTHY & TRACY	51	46	12	35
SHERN F KYLE & GINGER	43	47	13	13
SHERN R GARLAND, RT	19	50	13	36
SHERN R GARLAND, RT	27	49	13	1
SHERRER CATHERINE	51	46	12	14, 28, 33
SHERRICK GLENN A	13	51	12	30
SHERRICK GLENN M & REGINA R	13	51	12	30
SHERRICK PENNY	13	51	12	30
SHERWOOD RICHARD & DANA DUREN, FT	43	47	13	9
SHETTLESWORTH DONALD & BARBARA	19	50	13	25
SHETTLESWORTH JAMES W	43	47	13	26
SHETTLESWORTH KIMBERLY MARIE	35	48	13	29
SHETTLESWORTH ROBERT DALE	29	49	12	17
SHEWMAKE LESTER M & ASHLEY B	55	45	12	14
SHEWMAKER JOHN B & LEONE L	45	47	12	17, 20
SHF LAND CO LLC	45	47	12	9
SHIEBANY GHOLAMALI S & JULIET L	25	49	14	27
SHIELDS JESSIE D	29	49	12	6
SHIELDS KELLY L	27	49	13	11
SHIELDS MARK R	39	48	11	9
SHIELDS OTIS D & VALORIE S	27	49	13	13
SHIELDS RHONDA JEAN	33	48	14	2
SHIELDS ROBERTA M	27	49	13	13
SHIELDS SHARON & JOHN REYNOLDS	25	49	14	2
SHIERY STEPHEN & JULIE	51	46	12	34
SHIERY STEPHEN & JULIE	55	45	12	14
SHIFLEY DANIEL J & MAIGAN A	47	47	11	8
SHIFLEY STEPHEN R & MARY K, RT	31	49	11	9
SHIKLES BRETT G	35	48	13	20
SHINDLER PHILLIP & JERI LOU	37	48	12	21
SHINDLER PHILLIP & JERI LOU	39	48	11	31
SHIPLEY LINDSEY & TIMOTHY W	49	46	13	13
SHIPPEE JEFFREY & NICOLE	29	49	12	5
SHIRE DAVID M & ROBYN G	51	46	12	33
SHIRE DAVID M & ROBYN G	55	45	12	4
SHIREMAN ROBERT E & LISA L	23	50	11	17
SHIVELEY DONALD & LINDA	37	48	12	12
SHIVELEY DREW A	29	49	12	10
SHIVERDECKER MICHAEL T & TASHA L	23	50	11	9
SHIVES NORMAN E & LINDA M	23	50	11	32
SHIVES TIMOTHY & MELISSA	27	49	13	17
SHIVLEY RIP S & ALLISON A SHIPP	37	48	12	21
SHOCK CAMERON & ALYSON BROOKS	37	48	12	10
SHOCKLEY BRUCE E & ANGELINE	27	49	13	24, 25
SHOEMAKER DILLON D	37	48	12	11
SHOEMAKER JUNIOR & WENDY	33	48	14	1
SHOFFNER BRYON & STEPHANIE	29	49	12	19
SHO-ME TECHNOLOGIES LLC	45	47	12	3
SHONDY AMANDA	37	48	12	12
SHOOK LILI K	27	49	13	25
SHOOP ERICA	27	49	13	6
SHOOT REBECCA	51	46	12	35
SHORE DEBORAH A	33	48	14	2
SHORE DEBORAH A	37	48	12	3
SHOREY DAVID	37	48	12	12
SHORR DAVID A & MARGARET A	43	47	13	3, 4
SHORT JOE C & MARY J, RT	49	46	13	23
SHORT MARK & MONICA	29	49	12	9
SHORT ROBERT D & SANDRA L, RT	33	48	14	14
SHORTLINE PPTYS LLC	25	49	14	28
SHORTLINE PPTYS LLC	29	49	12	17
SHOULTS DEREK & KATY	37	48	12	21
SHOULTS JUDY A	27	49	13	12
SHOULTS MATTHEW & CHRISTINA	27	49	13	12
SHOUSE HOLLY	17	50	14	34
SHOUSE VICKI A	35	48	13	20
SHOW ME PPTYS LLC	39	48	11	5
SHOWALTER STEPHEN & MARCIA	45	47	12	18
SHOWTIME STABLES LLC	33	48	14	4
SHRUM PRESTON-LAURA, TRST	37	48	12	12
SHUBH LAABH LLC	29	49	12	20
SHUCK LARRY R & MONA L	29	49	12	10
SHULL KEVIN & EMILY	37	48	12	21
SHULTS KEVIN L & CHERYL M	29	49	12	16
SHULTZ ROBERT A & LORI A, TRST	17	50	14	24
SHUMAN CURTIS & TIFFANI	15	51	11	33
SHUMAN CURTIS & TIFFANI	23	50	11	4
SHUMARD JAMES & SHERRI CALAHAN	29	49	12	16
SHUPE JACKIE	29	49	12	6
SHUPERT-GONZALEZ TAMERA & ELEAZAR GONZALEZ	37	48	12	33
SHY RENTALS LLC	43	47	13	4
SHYU CHI REN & MEEI-FENQ CHYAN, RT	43	47	13	8
SI RON	37	48	12	21
SIBAJENE SAM	27	49	13	24
SIBIT ERICKA	51	46	12	27
SICHT DUANE G & KATHERINE A	47	47	11	32
SICHT DUANE G & KATHERINE A	53	46	11	5
SICHT JAY MICHAEL	37	48	12	2
SICHT JORDAN P & SARAH D	43	47	13	36
SICKLE PETER R	43	47	13	10
SIDES TY & RACHEL	23	50	11	19
SIDOROV VALERIY & NATALYA M	35	48	13	18
SIEBUHR SHAWN & LAVERSA	43	47	13	9
SIEFF-STEPHENS, TRST	35	48	13	30
SIEGEL PRESTON & KRISTA M	37	48	12	16
SIEGLE RICHARD	37	48	12	13
SIEGLER BRADLEY & KARI	39	48	11	29
SIELERT JOHN & DEBORAH	21	50	12	6
SIELI PAIZLEE T	43	47	13	10
SIEMENS ERIC & ALEXANDRA	43	47	13	1
SIERCKS IAN & OLIVIA BRADY	37	48	12	12
SIEVE JAMES & MAUREEN, RT	51	46	12	22, 27
SIEVEKING STEVEN W & JAMIE J	37	48	12	2
SIEVERING ALEC J	29	49	12	20
SIEVERT MARK E & CONNIE	21	50	12	30
SIGHTS VICTORIA E	37	48	12	21
SIGHTS VICTORIA ELIZABETH	11	51	13	36
SIGHTS VICTORIA ELIZABETH	13	51	12	31
SIGHTS VICTORIA ELIZABETH	19	50	13	1
SIGHTS VICTORIA ELIZABETH	21	50	12	6
SIGNAIGO MARY LUCINDA	33	48	14	4
SIGOLOFF JUSTIN A & NATASHA L	43	47	13	9
SILAR LUANN W	21	50	12	36
SILL TRACY M	29	49	12	20
SILVER CREEK INV PATNERS LLC	13	51	12	28
SILVER DONALD JR & KIRSTEN	35	48	13	6
SILVER NANCY	43	47	13	21
SILVERBURG RUTH	33	48	14	1
SILVERIA JARED & ANDREA	35	48	13	20
SILVERMAN LEWIS & SABRINA GRAHAM	21	50	12	7
SILVERMOON RENTAL LLC	43	47	13	9
SILVERS MATTHEW W & RONA V	33	48	14	1
SILVERSTEIN DAVID B & MELISSA J	17	50	14	35
SILVERTHORN ALAN L	43	47	13	23
SILVERWOOD RYAN & STACY	21	50	12	35
SILVEY MEGAN L, RT	21	50	12	10
SILVEY SARAH D	27	49	13	25
SIMAR LEIGH ANN	37	48	12	16
SIMKINS STEPHEN A & DONNA M	13	51	12	21
SIMMERMAN JOAN & RANDY	29	49	12	17
SIMMONS COREY	37	48	12	21
SIMMONS DARRELL M & DEBORAH A	35	48	13	20
SIMMONS J S & MARJORIE, TRST	27	49	13	8
SIMMONS JASON D & PATRICIA L	11	51	13	12
SIMMONS MATTHEW & TAMYRA	27	49	13	24
SIMMONS MATTHEW S	29	49	12	26
SIMMONS RENEE L	35	48	13	29
SIMMONS ROBERT	37	48	12	2
SIMMONS SEAN & JAYME	37	48	12	16
SIMMONS TERRY W & MARILYN L	27	49	13	25
SIMMONS TIMOTHY A & DEBORAH A	45	47	12	32
SIMMS HEATHER	37	48	12	13
SIMMS MATTHEW & WHITNEY	51	46	12	22
SIMMS RONALD JR & TAMMY	21	50	12	23
SIMMS SAM R & KAREN L & FRANK DIVINCENZO	45	47	12	10
SIMON BENJAMIN A	27	49	13	25
SIMON CORINNA	43	47	13	10
SIMON DEBORAH KAY & JOHN P	35	48	13	20
SIMON DOUG & KERI	37	48	12	27
SIMON JOHN P & HELEN P KELLY	35	48	13	18
SIMON KEENAN & ANN E	33	48	14	25
SIMON NATHAN	35	48	13	20
SIMON W CRAIG	35	48	13	34
SIMONS DALE A	35	48	13	20
SIMONSEN NEAL & LORRAINE GREENBAUM	37	48	12	12
SIMPLIHOMES LLC	27	49	13	11
SIMPLIHOMES LLC	33	48	14	1
SIMPLIHOMES LLC	35	48	13	20
SIMPSON DONALD R & STACY	29	49	12	17
SIMPSON MICHAEL J & DONNA M	35	48	13	20
SIMPSON RONALD G & ANN L	37	48	12	21
SIMPSON W ANDREW & ELIZABETH B	37	48	12	12
SIMS ALLISON	29	49	12	9
SIMS ANDREW	35	48	13	5
SIMS CEMETERY	47	47	11	4
SIMS CHASTITY A & GARY A BELCHER	21	50	12	26
SIMS CURTIS W & KIRSTEN A	31	49	11	8
SIMS DAVID R & SANDRA K	19	50	13	3, 4
SIMS DONNA, RT	29	49	12	9
SIMS DREW	19	50	13	16
SIMS E GERALD & M COLLEEN	11	51	13	27, 34
SIMS GARRETT D & MALLORY L	15	51	11	6
SIMS GERALD & MARYLYN COLLEEN	19	50	13	13, 24
SIMS GERALD & MARYLYN COLLEEN	21	50	12	18
SIMS KYLE LEE	29	49	12	6
SIMS MARK A & CHERYL D	31	49	11	3
SIMS R WARREN & GAYLE E	43	47	13	13
SIMS VICTOR H & DEBBIE	19	50	13	35
SIMS WESTLEY H & BRENDA S SIMS	29	49	12	11
SINATRA MARK & CHRISTINE FAVAZZA	37	48	12	3
SINCLAIR RENEE & CLINTON	29	49	12	11
SINGER JEFFREY S & HEIDI A	51	46	12	17
SINGER PATRICIA L	51	46	12	17
SINGER ROSEMARY A	37	48	12	2
SINGLETON AMY R & ANTHONY L	13	51	12	21
SINGLETON CHRIS & LISA	27	49	13	26
SINQUEFIELD RANDOLPH & LAURA	43	47	13	4
SIPE CODY B & DANIELLE RENEE	25	49	14	13, 24
SIPE KIM W & M LYNN SIPE, FT	25	49	14	13
SIROIS ADAM & MELINDA	37	48	12	21
SIROIS SHAUN & JENNIFER	11	51	13	34
SISK ELAYNA G	27	49	13	25
SISSON FAMILY, RT	43	47	13	2
SITES, FT	43	47	13	14
SIX BRANCH CUSTOM WOODWORKING LLC	39	48	11	9
SIX LAND FAMILY LP	39	48	11	4
SIX LAND FAMILY LP-LAND & RANCHO SEIS FAMILY LP-BLDG	39	48	11	9
SIZEMORE DARRELL W JR & NORMA R	19	50	13	1
SJOSTRAND BRIAN E & JEANNE L	51	46	12	18
SJOSTRAND MICHAEL E	51	46	12	18
SJURSON JAN K	27	49	13	11
SK & D LLC	13	51	12	12
SK & D LLC	15	51	11	7
SK & T LLC	13	51	12	4, 9
SKAGGS CONNIE L	21	50	12	23
SKAGGS DAMON	17	50	14	24
SKAGGS DANNY & DEBORAH	19	50	13	29
SKAGGS HANNAH E	45	47	12	3
SKB RENTALS LLC	37	48	12	11
SKEENS DAVID G & STACY R	13	51	12	21
SKELLY LINDA SUE	51	46	12	36
SKELTON MATTHEW D & ANNIE M	51	46	12	21
SKILLMAN LATOYA ROCHE	35	48	13	20
SKINNER DENNIS A & CAROL ANN	51	46	12	26
SKINNER MARK D & DAWN S EDWARDS	9	51	14	12, 13
SKINNER PATTI R, TRST	55	45	12	3
SKINNER RICHARD A & CAROL L	45	47	12	22
SKINNER SCOTT & MELISSA, TRST	55	45	12	3
SKINNER SUSAN LEE	45	47	12	22
SKOUBY JUDY GAIL & ERNEST	51	46	12	19
SKOUBY JUSTIN & DANIELLE	49	46	13	24
SKOUBY WILLIAM & LESLIE	51	46	12	19
SKRABAL RACHEL M	27	49	13	20
SKY RANCH OF CENTRAL MO LLC	51	46	12	27
SL WARD LLC	29	49	12	9
SLAMA WILLIAM FRANCIS, TRST	51	46	12	16, 17
SLANSKY BARRY L & PAMELA M	37	48	12	16
SLASH W INVS LLC	37	48	12	12
SLATE ANDREA RENEE	33	48	14	16
SLATE BRIAN	51	46	12	32
SLATE CHADWICK R & MEAGAN M	39	48	11	5
SLATE CHRISTOPHER	37	48	12	12
SLATE CREEK PPTYS LLC	55	45	12	9
SLATE DONNIE D & LYNN M ROBERTSON	37	48	12	16
SLATE DONNIE D SR & LYNNE M ROBERTSON	39	48	11	19, 20
SLATE MARK D	27	49	13	11
SLATE MARK D	33	48	14	16
SLATE MARK D RENTAL, TRST	27	49	13	22
SLATE TERI L	27	49	13	22
SLATE, FT	33	48	14	16
SLATER AARON JR & KIMBERLY F	29	49	12	23
SLATTERY NEAL & CARMEN	51	46	12	31, 32
SLAUGHTER BRETT & ELANA WILSON	33	48	14	1
SLAUGHTER JUDITH K	29	49	12	7
SLAUGHTER STACEY M & ELIZABETH C WHITTOM	21	50	12	23
SLAUGHTER VICTOR B & SYBL D, RT	27	49	13	33, 34
SLAVENS CHAKARA D & JACOB GORHAM	29	49	12	6
SLAY MARY ANN	35	48	13	27
SLEEPER DANA	27	49	13	11
SLEMP ARLENE A	19	50	13	11
SLENKER JUDY ANN	29	49	12	11
SLOAN LINDA, RT	21	50	12	26, 35
SLOAN MARY E & WALTER DRESSEL JR	21	50	12	36
SLOOP ANGELA MICHELLE	19	50	13	35
SLOSBERG MICHAEL S	27	49	13	28
SLUSARZ PAWEL & ANNA	35	48	13	20
SLUSARZ PAWEL JAN & ANNA	35	48	13	20
SLUSHER CAROL M, RT	45	47	12	16
SLY KELLY C	33	48	14	4
SM & MG, FT	35	48	13	20
SMAJLOVIC MEFAIL & MERZIJA	35	48	13	20
SMALL DARREN & KIMBERLY SUE	29	49	12	3
SMALL DARREN W & KIMBERLY S	29	49	12	11

NAME	PG	T	R	SEC
SMALL JAMES BRIAN & SUSAN T	49	46	13	14
SMALL JOHN R & MARY JANETTE P	55	45	12	23
SMALLWOOD STANLEY & JULIE A	51	46	12	27
SMARR FAMILY FARMS LLC	51	46	12	3
SMARR FARMS LLC	33	48	14	12
SMARR KYLE A & BRITTANY	29	49	12	34
SMARR MERLE N JR & CHARLOTTE	29	49	12	30
SMARR MERLE N JR & CHARLOTTE	35	48	13	5, 17, 18, 19
SMARR STACEY & ASHLEY MILLHAM	37	48	12	15
SMARR WILLIAM	43	47	13	14
SMD & SLD, RT	43	47	13	4
SMEDA REID J	27	49	13	15, 16
SMEDLEY JEFF & CHRISTINA WOODWARD	21	50	12	23
SMIALEK, FT	35	48	13	20
SMILEY RUSTIN & STEFANIE	17	50	14	1
SMITH & LANE PPTYS LLC	55	45	12	3
SMITH & WESSON CORP	39	48	11	6
SMITH ALLEN L & CHRISTA L	23	50	11	32
SMITH AMANDA R, TRST	21	50	12	15
SMITH AMBER R	19	50	13	18
SMITH AMY & JEFFERY	33	48	14	4
SMITH AMY K, RT	25	49	14	5
SMITH ANDREW S & APRIL R	11	51	13	35
SMITH ANGELIA	51	46	12	13
SMITH ANGELICA & DENNIS	39	48	11	5
SMITH AUBREY & EMILY LANCASTER	27	49	13	11
SMITH AUSTIN	29	49	12	23
SMITH BEATRICE LITHERLAND, RT	43	47	13	4
SMITH BENJAMIN N & ALEXA P	35	48	13	29
SMITH BONNIE F & JOHN W SMITH	29	49	12	11
SMITH BRANDON M & RACHEL A	11	51	13	2
SMITH BRENDAN & MELISSA	33	48	14	1
SMITH BRENDAN LEE & MELISSA R	33	48	14	1
SMITH BRENDEN	21	50	12	2
SMITH BRUCE E & PATTI A	43	47	13	10
SMITH BURNS E & JUDITH M	35	48	13	20
SMITH C JEFFREY & MONICA K	25	49	14	23
SMITH CADE LEHNEN & KATHRYN R	9	51	14	23
SMITH CARROLL W & LUVENIA V	35	48	13	8, 17
SMITH CASEY R & HEATHER E	51	46	12	8
SMITH CHARLENE E & CLIFFORD E JACKMAN	35	48	13	5, 8
SMITH CHARLES J & MONICA K	25	49	14	25
SMITH CHRISTOPHER	37	48	12	3
SMITH CHRISTOPHER T & SANDRA K	11	51	13	19
SMITH CLIFF D & CHARLA J	45	47	12	15
SMITH CODY D & HEATHER S	45	47	12	15
SMITH COREY	37	48	12	12
SMITH CRAIG A & LORI C	51	46	12	35
SMITH CRAIG A & LORI C	55	45	12	2
SMITH CURTIS E & BECKY S	13	51	12	30
SMITH CYNTHIA	29	49	12	20
SMITH DANNY K JR & STACEY M	43	47	13	4
SMITH DANNY L & GLENDA S	29	49	12	11
SMITH DAVID E & CHARLA M	39	48	11	9
SMITH DAVID F & PEGGY A	23	50	11	20
SMITH DAVID L & CHRISTINA M	27	49	13	2
SMITH DAWN	27	49	13	25
SMITH DENNIS TOLAN	33	48	14	15
SMITH DENNIS TOLAN & JERRY	33	48	14	4
SMITH DENNIS, RT	21	50	12	3
SMITH DERRECK & BROOKE	27	49	13	24
SMITH DONNA KAY	27	49	13	23
SMITH DONNY & MARCIA L	15	51	11	29
SMITH DOUGLAS LEO	53	46	11	8
SMITH DUSTIN & NICHOLE	29	49	12	12
SMITH EDWARD S & CHARLES TOLSON	29	49	12	17
SMITH EUGENE & YOKO	27	49	13	26
SMITH EUGENIA	29	49	12	9
SMITH GLENDA & DANNY	29	49	12	11
SMITH GLENDA K	51	46	12	34
SMITH GLENDA K & STACY D	51	46	12	34
SMITH GREGORY & CHRISTINE	35	48	13	27
SMITH HARRY B & CHARLENE E	45	47	12	12
SMITH HARRY E & SANDRA L	37	48	12	2
SMITH HOMER LINDELL & RITA N	27	49	13	25
SMITH ISABELLE M	51	46	12	27
SMITH JACK & DONNA, FT	37	48	12	23
SMITH JACK E & JANET L	51	46	12	7
SMITH JAMES ADAM & JENNIER L	43	47	13	3
SMITH JAMES EARL & SANDRA S	27	49	13	22
SMITH JAMES M & ANGELA N RANDAZZO-SMITH	39	48	11	19
SMITH JAMEY A & CONNIE STRUBE	13	51	12	33
SMITH JEDEDIAH S & CANDACE N	31	49	11	9
SMITH JEFFREY E	43	47	13	11
SMITH JEFFREY E INV CO LC	29	49	12	16
SMITH JEFFREY E, RTT	43	47	13	11, 12, 13
SMITH JEFFRIE	29	49	12	4
SMITH JEREMIAH & ERIN	21	50	12	33, 34
SMITH JIMMY CLAYTON & LEAH	13	51	12	33
SMITH JIMMY CLAYTON JR & JENNIFER	13	51	12	33
SMITH JOAN M	37	48	12	10
SMITH JOSHUA R SR & CRYSTAL J	23	50	11	6
SMITH JUSTIN DONALD	27	49	13	20
SMITH JUSTIN WILLIAM 2009, TRST	37	48	12	26
SMITH KAREN ROSE FAMILY, TRST	55	45	12	2
SMITH KAREN ROSE SMITH, FT	51	46	12	27
SMITH KELLY J & LESLIE A	27	49	13	7
SMITH KEVIN R & CASSANDRA E	43	47	13	1
SMITH KIMBERLY K	13	51	12	5
SMITH KRISTEN	37	48	12	11, 12
SMITH LANCE S	27	49	13	35
SMITH LAND LEGACY, TRST	33	48	14	13, 14
SMITH LARRY D & CHRISTINE E	23	50	11	34
SMITH LARRY K JR & LEANNE M	49	46	13	24, 25
SMITH LARRY-LAUREL, TRST	49	46	13	13
SMITH LARRY-LAUREL, TRST	51	46	12	18
SMITH LAURA F & DENIS J	23	50	11	27, 28, 33, 34
SMITH LAURA F, RT	31	49	11	5
SMITH LEE C & MARTHA A	25	49	14	27
SMITH LORI A	29	49	12	11
SMITH LYNDELL S	29	49	12	16
SMITH MALCOLM B & MARGARET E O'CONNOR	27	49	13	35
SMITH MARC B & CHRISTINE M	37	48	12	12
SMITH MARTIN B	43	47	13	1
SMITH MARY E	55	45	12	4
SMITH MATTHEW C	43	47	13	25, 26
SMITH MATTHEW J & EMILY K	43	47	13	10, 15
SMITH MATTHEW P	35	48	13	20
SMITH MEGAN ELIZABETH & ADAM HALL	29	49	12	35
SMITH MICHAEL	29	49	12	8
SMITH MICHAEL & KATIE L	43	47	13	9
SMITH MICHAEL D & BRENDA	35	48	13	4, 5
SMITH MICHAEL F & STEPHANIE A, RT	45	47	12	13
SMITH MICHAEL F & STEPHANIE A, RT	53	46	11	18
SMITH MICHAEL L & CONNIE H	37	48	12	21
SMITH MICHAEL R & JOAN F	45	47	12	4
SMITH MICHAEL R & LAURA	45	47	12	4
SMITH MICHAEL S & PHYLLIS ANN	47	47	11	6
SMITH NANCY L	43	47	13	2
SMITH NATHAN F & KATELYN D C	25	49	14	17
SMITH PAMELA SUE	21	50	12	7
SMITH PATRICIA ANN	27	49	13	25
SMITH PAUL D & LISA ANN	37	48	12	33
SMITH PAUL H & NANCY LOU, TRS	39	48	11	9
SMITH PAUL WALTER & FONDA JEAN	13	51	12	22
SMITH PHILLIP	39	48	11	31
SMITH RACHEL & KOLTON SPEER	37	48	12	21
SMITH RANDALL	29	49	12	20
SMITH RANDALL	43	47	13	10
SMITH RANDALL C	45	47	12	4
SMITH RANDY G & K COLLEEN	35	48	13	18
SMITH RETHA C	29	49	12	18
SMITH REX G & JUANITA MARIE	17	50	14	23
SMITH RHONDA	23	50	11	19
SMITH RHONDA H	23	50	11	19
SMITH RICHARD A & VERONICA J, TRST	53	46	11	8
SMITH ROBERT & ASHLEY	15	51	11	20
SMITH ROBERT E JR & SHANNON L	29	49	12	9
SMITH ROBIN R	27	49	13	25
SMITH RONALD P & BETTY LOU	51	46	12	12
SMITH RONALD R	51	46	12	20
SMITH RONALD W & NANCY J	21	50	12	23
SMITH ROY & SUSAN	13	51	12	21
SMITH RUSSELL & VICKI DUCHROW	29	49	12	16
SMITH SANDRA	11	51	13	19
SMITH SCOTT & REBECCA BEVEL-SMITH	23	50	11	18
SMITH SCOTT A & MONICA M	23	50	11	5
SMITH SHARON KAYE	29	49	12	10
SMITH SHARON RUTH	45	47	12	4
SMITH SHAUN & DESIREE KHAN	33	48	14	1
SMITH STELLA LOUISE	15	51	11	9
SMITH STEPHEN	37	48	12	16
SMITH STEPHEN & PATRICIA, FT	27	49	13	16, 17
SMITH STEPHEN C & PAMELA C	37	48	12	10
SMITH TAMMERA & DAVID	19	50	13	1
SMITH TAMMERA & DAVID	51	46	12	9, 16
SMITH THOMAS A & JANE E, RT	33	48	14	13
SMITH THOMAS A & JANE E, RT	35	48	13	18
SMITH THOMAS ADAM	43	47	13	3
SMITH THOMAS KEITH	31	49	11	27
SMITH THOMAS O & MARSHA J, RT	35	48	13	27
SMITH THOMAS R, RT	35	48	13	28
SMITH TORY L & JAMI L	51	46	12	30
SMITH TRAVIS B & LAURA S FLYNN-SMITH	17	50	14	36
SMITH TRAVIS J & BRIDGET K	51	46	12	30
SMITH TYSON	43	47	13	10
SMITH WILLIAM & KAREN	21	50	12	28
SMITH WILLIAM D & KAREN D	21	50	12	29
SMITH WILLIAM THOMAS	9	51	14	23
SMITH WYATT W & ALYCIA V M SMITH	29	49	12	9
SMITH, FT	15	51	11	29
SMITH, FT	19	50	13	11
SMITH, FT	23	50	11	6
SMITH, FT	37	48	12	15, 27
SMITH, FT	43	47	13	8, 11, 12
SMITH, FT	47	47	11	5
SMITH, FT AGREEMENT	9	51	14	23
SMITHBURG DAMON & SHANNON	37	48	12	21
SMITHER DANA & SHERI, JT	33	48	14	13
SMITHSON C R	39	48	11	6
SMITHSONIAN HOLDINGS LLC	27	49	13	22, 23, 27
SMITHVIEW DVPMT LLC	19	50	13	22
SMITHVIEW DVPMT LLC	27	49	13	13, 14
SMITHVIEW DVPMT LLC	29	49	12	18
SMOOT CHARLES & EVA	37	48	12	1
SMOOT HOWARD HANEY	23	50	11	4, 5
SMOOT TODD A & CYNTHIA N	19	50	13	27
SMOOT TRAVIS W & ELIZABETH	43	47	13	13
SMRC LLC	35	48	13	20
SMULL BEVERLY S	35	48	13	20
SNEED MICHAEL T	43	47	13	11
SNELL DONALD D	27	49	13	22
SNELLEN PATRICIA L	45	47	12	16
SNELLEN ROGER	37	48	12	33
SNELLING TRAVIS & ERIN	27	49	13	1
SNIDER THOMAS B & KARLA	43	47	13	4
SNIDER TIMOTHY A & JULIE A	21	50	12	16
SNODGRASS CODIE	29	49	12	17
SNODGRASS DAVID W & ANGELA R	29	49	12	17
SNODGRASS JASON OWEN & JAMIE HADEN STRAWN &	29	49	12	14
SNODGRASS ROGER W & CHERYL K S	11	51	13	35
SNODGRASS TRENTON A & STEPHANIE N	21	50	12	34
SNOW CURTIS & CAROLYN	49	46	13	3
SNOW JOSEPH G JR	13	51	12	29
SNOW REBECCA L	27	49	13	25
SNOW SCOTT S & JANET L	43	47	13	22
SNRG HOLDINGS LLC	21	50	12	33
SNYDER DONALD D & VIRGINIA	45	47	12	16
SNYDER LARRY W & JUDITH A	19	50	13	35
SOBBA DONALD G JR & SHERYL L	21	50	12	3
SOBIECK THOMAS & LISA MITHCHELL	35	48	13	27
SOELLE PAUL D III	27	49	13	24
SOHN KEITH	37	48	12	12
SOHN KEITH & AMANDA	19	50	13	36
SOLA GRATIA, TRST	25	49	14	27
SOLDAN MATTHEW L	37	48	12	16
SOLDNER JOHN P & SHANNON M	39	48	11	5
SOLOMON BERNARD & PAMELA	33	48	14	1
SOLOMON CRESTA	37	48	12	3
SOLOMON DAN & VAL-RAE	33	48	14	13
SOLTER NICHOLAS & EMILY	23	50	11	20
SOMMER LEE & KARLA	25	49	14	8, 17
SOMMER MARILYN G	35	48	13	4
SOMMERS CAROL A	43	47	13	10
SOMMERS GERTRUDE E & WAYNE A	31	49	11	27
SOMMERS WAYNE A & TRUDY B	31	49	11	27
SOMMERVILLE KEITH & ASHLEY	37	48	12	21
SONES BRUCE V & LAURIE L	43	47	13	14
SONES SHAD & BRITTNEY	51	46	12	4, 16
SONGER CARRY E & BECKY K	43	47	13	8
SONTAG HAROLD D & CLARA M	33	48	14	11
SOPER A'KAYSION YVONNE	37	48	12	12
SOPER JASON	35	48	13	5
SOPER KAYCE L & JOSHUA L	25	49	14	25
SOPER MATTHEW & TAMRA	11	51	13	32
SORM BRANDIE	11	51	13	11
SORRELL DEBORAH & JANET SMITH	25	49	14	36
SORRELS MITCHELL T & CORRIE T	31	49	11	7
SORRELS RICHARD-JOAN, TRST	37	48	12	2
SORRELS STEVEN W	37	48	12	2
SORRELS WALTER & DOROTHY, FT	27	49	13	25
SORRELS WALTER & DOROTHY, FT	35	48	13	8
SOSA MOISES T & MARIA G M	43	47	13	10
SOTO JOHN RAYMOND & ALISON STEELE LOVELL-SOTO	55	45	12	24
SOTO SYLVIA	27	49	13	22
SOTTA TAMI L	35	48	13	20
SOUCIE, FT	39	48	11	31
SOUTH VICKIE KAYE	15	51	11	35
SOUTH VICKIE KAYE	23	50	11	2
SOUTHARD RODNEY & STEPHEN GRANT	29	49	12	8
SOUTHERLAND DWAYNE L & TRACY L	17	50	14	11
SOUTHERLAND ROBERT & AMANDA	21	50	12	36
SOUTHERN BOONE CNTY FIRE PROTECTION DIST	49	46	13	1
SOUTHERN BOONE CNTY FIRE PROTECTION DIST	55	45	12	3, 8, 10
SOUTHERN BOONE CNTY R-1 SCHOOL DIST	51	46	12	10
SOUTHERN BOONE CNTY R-I SCHOOL DIST	51	46	12	10
SOUTHERN BOONE CNTY R-I SCHOOL DIST	55	45	12	3
SOUTHERN PPTYS LLC	27	49	13	24, 25
SOUTHERN PPTYS LLC	35	48	13	20, 29
SOUTHERN PPTYS LLC	37	48	12	3, 11, 36
SOUTHERN PPTYS LLC	43	47	13	10
SOUTHFORK LAKE SD HOME OWNERS ASSN INC	43	47	13	5
SOUTHWORTH BILLY & SHERRY, TRST	33	48	14	13
SOWASH, FT	21	50	12	5
SOWERS DAVID L & BRENDA L	29	49	12	26
SOWERS STEPHEN E II & LINDA F	45	47	12	9
SOWERS STEPHEN L & JESSICA	35	48	13	29
SPA NAILS II LLC	43	47	13	9
SPAEDER R NICHOLS & NANCY S	27	49	13	26
SPAEDY THERESA	37	48	12	3
SPAIN JAMES N & VICKIE L	39	48	11	31
SPAIN MELISSA	35	48	13	20
SPALDING SHAWN W	29	49	12	6
SPANG DACK J & CHERYL A, RT	45	47	12	9
SPANGLER BARRETT	31	49	11	8
SPANGLER BARRETT & FRANCES	49	46	13	3
SPANGLER MARION F, TRST	33	48	14	25, 26
SPARKS MICHAEL	23	50	11	32
SPARKS RONDA K	29	49	12	5
SPATE FAMILY, RT	43	47	13	23
SPAULDIN DARYL W	15	51	11	33
SPAULDIN LARRY D, TRST	15	51	11	33, 34
SPAULDIN RONALD L, TRST	11	51	13	25
SPAULDIN RONALD L, TRST	13	51	12	6, 17, 18, 19, 30
SPAULDING MIKEL & SARAH	45	47	12	3
SPAUNHORST DOUGLAS & MEGAN	19	50	13	35
SPAUR TASHA JOLENE	29	49	12	19
SPEAK ADAM BENJAMIN & EMILY FRANCES O'LAUGHLIN	39	48	11	30
SPEAK RACHELLE D	43	47	13	10
SPEARS ALEXANDRIA	29	49	12	9
SPEARS DENNIS L & NANCY L	21	50	12	14
SPEARS DENNIS L & NANCY L & JACQUES HEIBEL	21	50	12	14
SPEARS JANICE MARIE(CRANE), RT	51	46	12	11
SPEARS JOSEPH G & SYDNEY J	37	48	12	12
SPEARS MICHAEL	37	48	12	21
SPEARS VINCE D & DANIELLE L	33	48	14	2
SPEED DYLAN E & TERESA C	55	45	12	1
SPEER PAMELA J FARM, TRST	13	51	12	2
SPEES SUZANNE	51	46	12	5
SPEICHINGER GILLIAN M, RT	35	48	13	31
SPELLMAN DOUGLAS & MARGARET, RT	29	49	12	34
SPELLMAN PATRICK & LESLIE	19	50	13	9
SPELLMAN RICHARD S & GLORIA K	25	49	14	36
SPENCE JEANETTE F	37	48	12	12
SPENCE JOE M	37	48	12	2
SPENCER FREDDY & JESSICA	17	50	14	35
SPENCER HOLLIE A	37	48	12	2
SPENCER JEFFREY & NICOLE	15	51	11	31
SPENCER MARISSA LEIGH & FRANCIS E VON THUN	33	48	14	26
SPENCER RAY JR & BARBARA, TRSTS	21	50	12	19
SPENCER RODNEY A	27	49	13	24
SPENCER RUTH	17	50	14	27
SPENCER SCOTT S & GAYLA S	51	46	12	6
SPENE PHYLLIS ROGENIA, RT	11	51	13	14, 15
SPENE PHYLLIS ROGENIA, RT	13	51	12	9
SPERBER NATHAN	27	49	13	12
SPERRY JENNIFER M & DAVID	27	49	13	25
SPICKERT MARC G & CELESTE K, RT	15	51	11	20
SPICKERT TERRY L & DONNA F	45	47	12	17
SPIDLE FLOYD M & PAMELA K	31	49	11	29

NAME	PG	T	R	SEC
SPIEGEL ELIZABETH	27	49	13	8
SPIELMAN JAMES H & SUSAN L, RT	27	49	13	11
SPIESS LONNIE R & JENNIFER E	37	48	12	12
SPILLANE STEPHEN & DRINDA D	15	51	11	29
SPILLER WILL & KIM, FT	45	47	12	18
SPILLMAN CONTRACTING LLC	43	47	13	26, 27
SPILLMAN JEREMY	25	49	14	24
SPINKA CHRISTINE M	35	48	13	29
SPIRES CINDY	19	50	13	26, 35
SPIRES WILLIAM F & LORNA F, RT	37	48	12	2
SPIVA MARJORIE KAY	29	49	12	3
SPLITTER ELIZABETH	29	49	12	18
SPOLLEN WILLIAM G & LINDA K	33	48	14	26
SPOTTED FAWN RESERVE LLC	43	47	13	20
SPOTTS JAMES D & CATHY M, TRST	37	48	12	3
SPOTTS JAMES DAVID & CATHY MARIE, TRST	37	48	12	3
SPRADLING STUART & EMILY	19	50	13	27
SPRADLING STUART JR & MELANIE	37	48	12	21
SPRAGUE DAVID L & DEBORAH A, RT	33	48	14	2
SPRAGUE MARY GIPE	21	50	12	3
SPRATLEY JANET M, RT	19	50	13	6
SPRATT SHELDON & NATSUKO	43	47	13	26
SPRIGGS CARL & JODY R	33	48	14	6
SPRING CREEK PPTYS LLC	27	49	13	13, 33
SPRING PROPERTY MGMT LLC	45	47	12	4
SPRINGER BRANDON & LAUREN	51	46	12	16
SPRINGER NICHOLAS & MERINDA RAGON	33	48	14	12
SPRINGPARK SUBDIVISION	43	47	13	5
SPRINKLE BARBARA L	27	49	13	24
SPROUSE AMY	43	47	13	9
SPROUSE DIVERSIFIED INVS INC	27	49	13	24
SPROUSE DIVERSIFIED INVS INC	39	48	11	19
SPROUSE DIVERSIFIED INVS INC	45	47	12	1, 2, 10, 11, 12
SPROUSE WENDY	47	47	11	6
SPRY BRANDON & MICHELE	25	49	14	4, 5, 36
SPRY BRANDON & MICHELE	33	48	14	1
SPRY CHRISTOPHER W	49	46	13	13
SPRY DANNY L & MELINDA J	19	50	13	29
SPRY DANNY LEE SR	37	48	12	11
SPRY FAMILY, RT	17	50	14	24
SPRY JOHN J & KAYLA JO	17	50	14	27
SPRY JOSHUA B & AMBER L	17	50	14	23
SPRY KALE R & PAIGE B	29	49	12	6
SPRY MATTHEW L	13	51	12	25
SPRY SANDRA E	19	50	13	12
SPRY TERRY L & DEBORAH J & MICHAEL K BROWN	49	46	13	13
SPRY WILLIAM KYLE & KRISTEN LEANN	29	49	12	13
SPURGEON CHRISTIAN DEAN & MORGAN JADE BAKER	27	49	13	5
SPURGEON ERIC D & TONYA M LECLERC-SPURGEON	37	48	12	21
SPURGEON GERALD & ALICE, FT	35	48	13	32
SPURGIN KIM & MATT	11	51	13	4
SPURLING CHRISTOPHER & BRENDA	15	51	11	32
SPURLING CHRISTOPHER L & BRANDI L	27	49	13	22
SPURLING SHANNON & CHRISTINE	43	47	13	23
SPURLOCK VIRGINIA D	43	47	13	8
SQUIRE CYNTHIA & NEAL MEYER	31	49	11	3, 9
SQUIRES JEFFREY EUGENE	45	47	12	17
SQUIRES, FT	45	47	12	7
SREY ROTTHA & SOPHEAP PEN	29	49	12	20
SRG & KMG, RT	37	48	12	26, 27
SS & SK, FT	51	46	12	30
SS4US LLC	21	50	12	1
ST CLAIR ANDRIA & EARL JOSEPH ST CLAIR JR	51	46	12	22
ST HOUSING LLC	27	49	13	22
ST JOHN CHARLOTTE M	45	47	12	8
ST JOHN DICKIE & NORMA, FT	11	51	13	2
ST JOHN GLENN C & MARIA A	25	49	14	29, 30
ST LUKE EVANGELIST GREEK ORTHODOX CHURCH	45	47	12	10
STAAB MICHAEL & DIANNA	35	48	13	29
STAATS CAITLIN	35	48	13	20
STAATS JOHN N & KRISTINE L	25	49	14	27
STAATS STEPHEN J & BETTY N	45	47	12	6
STACK ROBERT L & NANCY L	11	51	13	24
STADIUM WEST PPTYS LLC	55	45	12	24
STAEHLE BONNIE G, TRST	37	48	12	12
STAFFORD BRENDA SUE, RT	35	48	13	33
STAFFORD BRENDA SUE, RT	43	47	13	28
STAFFORD JOHN DAVID, RT	43	47	13	20, 21, 28
STAFFORD SARA	47	47	11	6
STAFFORD SARA JACLYN	43	47	13	20, 21, 28
STAFFORD STEPHANIE S	37	48	12	3
STAFFORD VIRGIL & GERDA K	27	49	13	12
STAGER SCOTT P	37	48	12	10
STAGG BRADLEY & PATRICIA	43	47	13	11
STAHR WILBUR L & JEFFIE A	37	48	12	30, 31
STAHR, FT	43	47	13	26
STALEY MELINDA	27	49	13	25
STAMBAUGH MICHAEL C & AMY H	27	49	13	15, 16
STAMOSE STEPHEN V	35	48	13	20
STANBRA JUSTIN W	49	46	13	14
STANCIL GLENWOOD S JR & KERRY J CUSTARD	37	48	12	23
STANDER AMANDA L & SHANE	27	49	13	14
STANDLEY BEVERLY	33	48	14	16
STANEK JASON B & CHARLOTTE R	9	51	14	25
STANER, FT	45	47	12	6
STANFIELD DAVID & SARA	55	45	12	15
STANFIELD KYLE	29	49	12	10
STANFIELD LISA	19	50	13	36
STANFIELD LOREN R	29	49	12	11
STANFIELD RANDALL TYLER	27	49	13	35
STANIS, FT	51	46	12	6, 7
STANKEY MATTHEW & LISA	21	50	12	17
STANLEY HERBERT & ANETA, FT	25	49	14	33
STANLEY JOHNNY LEE	35	48	13	20
STANLEY ROBERT M & REBECCA	25	49	14	35, 36
STANLEY SAMARIAH	29	49	12	11
STANLEY SUSAN E(WOODERSON)	27	49	13	26
STANSBERRY DOUGLAS & BRENDA A YOUNG	45	47	12	4
STANSBERRY PATT & CHERYL, TRST	35	48	13	28
STANSELL JAMIE R & STEPHANIE M	37	48	12	2
STANTON ANDREW & JUDY	11	51	13	12
STANTON ANDREW & JUDY	15	51	11	7, 9
STANTON ANDREW FRANKLIN	15	51	11	18, 19
STANTON DUSTIN EUGENE	13	51	12	24
STANTON DUSTIN EUGENE	15	51	11	19
STAPLES, RT	23	50	11	29, 30
STAPLETON JAN VANMETER	29	49	12	34
STAPLETON LYNN ELLEN	37	48	12	21
STAPLETON RILEY & BAYLEE LYNN & DANA & ERIC HICKS	29	49	12	9
STARBUCK CHRISTOPHER J & MARY O	33	48	14	26, 35
STARBUCK COLE ALAN & LACIE LEE	19	50	13	15
STARBUCK JESSICA & BENEDICT NAGY	33	48	14	12
STARCHER JACK D	37	48	12	3
STARCHER ROMA ELLIS	37	48	12	3
STARK DAVID L & EDITH C	45	47	12	22
STARK DEBRA SUE	21	50	12	10
STARK KIKI P	45	47	12	18
STARK STEVEN & CLARA	23	50	11	32
STARKE CHRISTINA	33	48	14	1
STARKE GEORGE R & KATHY L	27	49	13	25
STARKE KAREN A	55	45	12	24
STARKEY BOBBIE J	35	48	13	29
STARLAND HOLDINGS LLC	37	48	12	12
STARLEY MARY INGE	19	50	13	13
STARMAN CHARLES & TERRI, TRST & LYNNE WOODS	23	50	11	10
STARR FARMS LLC	47	47	11	19, 29, 30
STARR JAMES & JUDITH	47	47	11	19, 20, 30
STARR JULIE A	55	45	12	25
STARR PROPERTY INVS LLC	35	48	13	20
STARR RUSSELL ALLAN & CAROL STARR MESEY &	47	47	11	19, 20
STASTNY JASON D & NIKOLE J CRONK-STASTN	35	48	13	33
STASZCUK STEVEN R & MEGAN B	43	47	13	26, 27
STATE OF MO	33	48	14	10
STATE OF MO	43	47	13	1
STATE OF MO	45	47	12	6
STATEN CHRIS	27	49	13	14
STATLER PAUL T & MILDRED A	13	51	12	1, 12
STATLER PAUL T & MILDRED A	15	51	11	6, 7, 17
STATLER PAUL T & MILDRED A	43	47	13	11
STATON SHERIDAN & DALTON BROWN	35	48	13	27
STAUDENMYER, FT	45	47	12	32
STAUDER THOMAS J & ROSE M	37	48	12	27
STAUDER THOMAS J & ROSIE M	37	48	12	28
STAUFFER GRANT	19	50	13	25
STAUFFER GRANT S	43	47	13	8
STAUFFER KENNETH A	29	49	12	34
STAVIRI DRAGOS & KIA	27	49	13	25
STEALEY JOSEPHINE M	33	48	14	8, 17
STECK LARA N, RT	55	45	12	15
STECKEL TIMOTHY	43	47	13	10
STEDEM CHARLES M & JILL R	25	49	14	36
STEELE JACKSON & JESSICA	35	48	13	20
STEELMAN ANDREW & ANNE	21	50	12	34
STEELMAN SHANNON & FAITH	51	46	12	16
STEELMAN SHAWN & JAMIE METCALF	51	46	12	11
STEEVENS BARRY J & KAY L	29	49	12	26
STEFFAN MICHAEL R & CHERYL A	29	49	12	3
STEFFEN, FT	33	48	14	23
STEGEMAN JUSTIN & JENNIPHER	55	45	12	10
STEGEMAN STEPHEN L & CHRISTOPHER F & MICHAEL L	55	45	12	3
STEGMAN JOHN P & JAMIE R	21	50	12	36
STEIN JEFFREY R	13	51	12	27
STEIN TREVOR	11	51	13	7
STEINBACH CHESKO, FT	17	50	14	24
STEINBECK KAREN S, TRST	33	48	14	1
STEINBERG LEON Y	53	46	11	7
STEINER ANDREW J & ASHLEY P	33	48	14	22
STEINER GARY & CONNIE, FT	11	51	13	35, 36
STEINER WILLIAM WALLACE MOKAHI	51	46	12	31
STEINHAUER DAVID L & MICHELLE L	37	48	12	3
STEINHAUS CHARLES L & ROBIN B	55	45	12	13
STEINKOETTER JOSHUA P & LYDIA M	55	45	12	8
STEINMETZ ROBERT & BONNIE	29	49	12	10
STEINWAND CAMERON & BRITTANY	39	48	11	16
STELZER CAROL J	37	48	12	12
STELZER DANIEL T & STEPHONY J	45	47	12	6
STELZER FARM LP2	23	50	11	9, 23
STEM JENNIFER C & CLAY J	27	49	13	2
STEMME ARLAND L, RT	13	51	12	11
STEMME DAVID W & PATRICIA L	23	50	11	34
STEMME PATRICIA L & DAVID W, RT	15	51	11	16
STEMME WESLEY C, RT	23	50	11	11
STEMMONS CAROLYN	29	49	12	19, 20
STEMMONS ROY L	37	48	12	21
STENSBY JAMES D & JULIA	43	47	13	9
STENSRUD DAVID WILLIAM & SHEILA L	15	51	11	30
STEPANEK KENT & SHARON	11	51	13	35, 36
STEPANEK KENT & SHARON	19	50	13	2
STEPANOVIC GLYNN, RT	39	48	11	32
STEPANOVIC STEVEN D & ELIZABETH L	37	48	12	13
STEPHENS BRUCE C	33	48	14	1, 12
STEPHENS DAVID & DEBRA	35	48	13	33
STEPHENS DONALD & JAYNE	25	49	14	27
STEPHENS DONALD & JAYNE R	45	47	12	9
STEPHENS EMILY R & NATHANIEL J	29	49	12	2
STEPHENS GRANT & DANA A	21	50	12	3
STEPHENS JEFFREY C	29	49	12	10
STEPHENS JESSE & ELIZABETH, FT	45	47	12	9
STEPHENS KYLE & KRISTINA	45	47	12	7
STEPHENS MARIA J & TYLER L	45	47	12	16
STEPHENS MARY	19	50	13	11
STEPHENS RONALD & KAREN	43	47	13	21
STEPHENS RONALD & KAREN J	43	47	13	21
STEPHENS WILLIAM	37	48	12	21
STEPHENS WILLIAM M & JANE K	43	47	13	2
STEPHENSON CHRISTIAN L & KEONNA WILLIAMS	27	49	13	25
STEPHENSON DENNIS & GLORIA, FT	33	48	14	3
STEPHENSON HUGH EDWARD III	39	48	11	7, 8
STEPHENSON JOSH D & DAWN	17	50	14	14
STEPHENSON JOSH D & MELISSA D	11	51	13	29
STEPHENSON JOSH D & MELISSA D	19	50	13	15
STEPHENSON PAUL & FAWN	19	50	13	35
STEPHENSON PAUL & FAWN	27	49	13	24
STEPHENSON PAUL & FAWN	37	48	12	14
STEPHENSON PAUL J & REBECCA L	25	49	14	17
STEPNEY CAROL L	37	48	12	21
STEPP STEVEN LEE & PEGGY	35	48	13	20
STERK JAMES M & DEBRA J, FT	35	48	13	27
STERK JAMES M & DEBRA J, FT	43	47	13	24
STERLING EDWARD M & KYLIE B	37	48	12	16
STERN ROY & DENISE	31	49	11	33
STETZEL BETTE RUTH	43	47	13	10
STEUBER JOHN LUKE	29	49	12	26
STEUBER PATRICK C & CYNTHIA L	27	49	13	11
STEVENS DOROTHA R, RT	23	50	11	31
STEVENS GARY K & ANGELA L	35	48	13	28
STEVENS GREG & ERIN, FT	43	47	13	14
STEVENS JAMES M & KATHERINE N	45	47	12	18
STEVENS JEFFREY & DONNA BRANDT	47	47	11	17
STEVENS JERALD E & CERI K	27	49	13	35
STEVENS JOSEPH E	51	46	12	21
STEVENS JOSEPH H & EUNICE M	13	51	12	28
STEVENS POPI & SHANNON	21	50	12	19
STEVENS RHONDA L MIKISKA	29	49	12	23, 26
STEVENS RILEY	27	49	13	24
STEVENS VALERIE	29	49	12	11
STEVENSON BARTLEY, TRST	37	48	12	11
STEVENSON BRAD	29	49	12	35
STEVENSON CHARLES E & KELLEE R EUBANKS-STEVENSON	37	48	12	3
STEVENSON CRAIG & BRITTNEY	21	50	12	17
STEVENSON DAVID A & ANNETTE M	51	46	12	13
STEVENSON DONNA	33	48	14	1
STEVINSON JOSEPH B, RT	21	50	12	14, 23
STEVINSON JOSEPH B, RT & STEVINSON AUTO AND	21	50	12	14, 23, 24
STEVINSON JOSEPH B, TRST	21	50	12	26
STEVINSON ROBERT J & JOANN	9	51	14	35
STEVINSON, TRST	27	49	13	13, 14, 23, 24
STEWARD HELEN MAE	11	51	13	35
STEWART CHARLES B & KRISTINE I	45	47	12	6
STEWART CHARLES E JR & LELAH K	27	49	13	25
STEWART DANIEL C & DEBORAH A	33	48	14	1
STEWART DAVID & HEATHER	37	48	12	21
STEWART ERNEST W & DEBORAH H	53	46	11	18
STEWART FAMILY LLC	33	48	14	26
STEWART IAN & BEATRICE	29	49	12	20
STEWART JAMES F & JANE	19	50	13	26
STEWART JAY T & JONI G	35	48	13	28
STEWART RODNEY D JR & ANGELA K	21	50	12	34
STEWART SHERI L	33	48	14	22
STEWART STEPHEN A & JILL T	11	51	13	11
STEWART THOMAS B III & CYNTHIA A, TRSTS	45	47	12	6
STICHNOTE MICHAEL A & KIM R	51	46	12	8
STICHTER CRAIG E & JANINE P, RT	43	47	13	15
STICKANN RICHARD E & CATHERINE M	25	49	14	17
STICKNEY LARRY G & CONSTANCE M	15	51	11	28
STICKNEY MARTY D	11	51	13	2
STICKNEY RONNY D & JENNIFER N	11	51	13	27
STIDHAM ALLEN & REBECCA	29	49	12	19, 20
STIDHAM CHARLES D & LISA E	15	51	11	33
STIDHAM CHARLES F & JUDY E, FT	15	51	11	9, 34
STIDHAM CHARLES F & JUDY E, FT	23	50	11	34
STIDHAM PATRICIA M	21	50	12	18
STIDHAM SAMMY V & EVELYN D	19	50	13	7
STIDHAM SHANNON E	37	48	12	3
STIEFERMANN DANIEL ROBERT	55	45	12	15
STIEFFERMANN CHRISTOPHER	37	48	12	21, 28
STIERS DANNY & DENISE	55	45	12	11
STIERS KAMEKA	37	48	12	11
STIGERS ROY & TAMARA	51	46	12	28
STILES TERRY L & MARTHA E	37	48	12	10
STILL EDWARD WAYNE & AMY SUE	19	50	13	15
STILLEY JOSHUA & JULIE	33	48	14	2
STINE GREGORY L & ANNA	45	47	12	10
STITES ADAM JAY & KARLA DAWN	15	51	11	29
STITES, FT	51	46	12	25, 26
STITH KERRI & SEAN	31	49	11	8
STITH VICKIE M	37	48	12	2
STITZER, FT	37	48	12	21
STOBER CLINTIN & SARAH DAVIS	19	50	13	27, 34
STOBER JANIS L	27	49	13	22
STOBIE EDWARD H & KATHLEEN M	43	47	13	5
STOCK BILLIE ELISABETH	35	48	13	29
STOCK DAVID L & PHYLLIS A, RT	47	47	11	21
STOCK KAREN	27	49	13	22
STOCK TREVOR A	55	45	12	24, 25
STOCKAMP RYAN W & KATHRYN E	29	49	12	3
STOCKHAM JAY & BONITA & JOSEPH & AMANDA BROWN	51	46	12	22
STOCKLEY TIMOTHY	27	49	13	25
STOCKTON JOSHUA	43	47	13	9
STOCKTON RAY E & JANET A	37	48	12	12
STOCKWELL CHELSEA & JADE	29	49	12	11
STODDARD KENNETH C	37	48	12	12
STODGHILL RONALD II & JASMINE BOURDEAU-STODGHILL	43	47	13	35
STOECKER RUTH ANN	37	48	12	12
STOECKER RUTH ANN	39	48	11	7
STOECKLEIN JOSHUA	29	49	12	14
STOERMER WADE S & ROBIN L	27	49	13	25
STOGSDILL PAULA K	27	49	13	24
STOGSDILL, TRST	49	46	13	12
STOKER, FT	35	48	13	20
STOKES DAN & SHANNON J D STOKES	35	48	13	6
STOLL BARRY J & LORI L	33	48	14	1
STOLL DAVID & ANN C	33	48	14	1
STOLL WALTER L & CAROL LYNN, RT	45	47	12	18
STOLWYK JOHN N & SUSAN S	19	50	13	25
STONE BLAKE RYAN & MEGAN BROOKE STONE	17	50	14	24
STONE BRITTANY	27	49	13	24
STONE CURTIS LAFE	27	49	13	25
STONE DONALD R & KAREN A	23	50	11	18

NAME	PG	T	R	SEC
STONE FAMILY, RT	23	50	11	29
STONE FRANCES	27	49	13	23
STONE GLENDA ANN, TRST	45	47	12	27
STONE JEFFREY N & JOSHUA L STONE	45	47	12	15
STONE JESSE & MARVIN L & MARSHA L GIPSON	19	50	13	16
STONE JOHN A & GLENDA F STONE	13	51	12	20
STONE JOHN THOMAS	43	47	13	5
STONE LINDA S & LAURA ELSBURY	51	46	12	22
STONE MARVIN LEE & DEANNA L	19	50	13	17
STONE MEGAN BROOKE	17	50	14	34
STONE NICHOLAS R & LAUREN	51	46	12	30
STONE OTHA J II & PATRICIA S	33	48	14	16
STONE RICHARD LEE II & BETHANY B	11	51	13	35
STONE ROBERT N JR & KATHY L	29	49	12	6
STONE ROBERT N SR & PATRICIA A	29	49	12	6
STONE ROGER W & DEBORAH A	29	49	12	19
STONE RYAN & MARIANNE	51	46	12	31, 32
STONE RYAN S, TRST	31	49	11	17
STONE SARA & DANIEL, RT	13	51	12	27, 28
STONE STEVEN P & REBECCA A	43	47	13	3
STONE SUMMIT LLC	27	49	13	11
STONE TILLIE	37	48	12	21
STONE VAN F III & JILL THOMPSON	27	49	13	11
STONE VANDY	23	50	11	17, 20
STONE VANDY J	13	51	12	27
STONE VERNON D & V KAY	27	49	13	2
STONE W L-MARILYN, TRST	13	51	12	33, 34
STONE WILLIAM DAVID, RT	21	50	12	16
STONE WILLIAM J, LE	21	50	12	2
STONEBERGER JEWELL BERT	51	46	12	26
STONEHENGE HOLDINGS LLC	37	48	12	3
STONEHENGE HOMEOWNERS ASSN	49	46	13	2, 3
STONER FRANK P & DONNA G NELSON-STONER	37	48	12	2
STOOPS INVS LLC	37	48	12	12
STOOPS INVS LLC	45	47	12	3
STOOPS PETER & JAMIE	45	47	12	3
STORE MASTER FUNDING XVI LLC	45	47	12	10
STORLA KENNETH W JR	35	48	13	20
STORM C TODD & JEANNE M, RT	37	48	12	3
STORM MARION W JR & SARAH J	27	49	13	28
STORMS JAMES W III & LORI M	31	49	11	8
STORY CARL E & EVELYN R, RT	23	50	11	19
STORY MATT & KRISTI	29	49	12	35
STOTLER ADDISON & JESSICA	29	49	12	35
STOTLER, FT	33	48	14	24
STOTT RUSSELL F & ALICE M	43	47	13	1
STOUT DANIEL L	45	47	12	3
STOUT JERRY	15	51	11	29
STOUT MICHAEL JOHN & MELODY K	13	51	12	27
STOUT RICK & MARSHA	13	51	12	21
STOVALL KIMBERLY D & TIMOTHY S	35	48	13	33
STOVER DEAN & ROBIN	37	48	12	3
STOVER DEAN C & ROBIN A	29	49	12	33
STOVER EIRIK	35	48	13	4
STOVER MARK E	33	48	14	2
STOVER SCOTT K & DEBORAH ANN	35	48	13	28
STOWERS RILEY & RANDAYE L	29	49	12	27
STRAIGHT ERIC D REAL ESTATE, TRST	33	48	14	27
STRAIGHT MARK W REAL ESTATE, TRST	33	48	14	26, 27
STRAIN CHARLES E	9	51	14	25
STRAIT BILLY W	39	48	11	17
STRANGE SISTER, FT	29	49	12	30
STRANZ JAMES D & SYDNI A	55	45	12	12, 13
STRATMAN SCOTT A & DENA BROOKE	51	46	12	27
STRATMAN WES & ELIZABETH	29	49	12	20
STRATTON TYLER J & WHITNEY B	29	49	12	17
STRAUB IAN	45	47	12	9
STRAUB IAN & JOAN	45	47	12	4
STRAUB IAN CUSTODIAN FBO TIVON STRAUB & KOEN STRAUB	45	47	12	9
STRAUB JAMES & VICKI, TRST	45	47	12	4, 10
STRAUB JAMES H & JAMES & VICKI, TRST	45	47	12	10
STRAUB JOAN H & IAN	45	47	12	4
STRAUB MICHAEL W & NANCY S	55	45	12	14
STRAUB PATRICIA ANN, TRST	45	47	12	9
STRAUB STEVEN & CHERIE	51	46	12	30
STRAW TODD E	27	49	13	2
STRAWHACKER, TRST	11	51	13	9
STRAWN BILLIE EARL, RT	27	49	13	6
STRAWN BILLIE EARL, TRST & PAUL & RUTH, FT	17	50	14	32
STRAWN CHERYL	35	48	13	20
STRAWN DARLENE	17	50	14	28
STRAWN DARLENE F	17	50	14	28
STRAWN GLENDA KAYE, RT	25	49	14	1
STRAWN GLENDA KAYE, RT	27	49	13	4, 5
STRAWN KEITH S & REBECCA J	27	49	13	18
STRAWN KEITH S & REBECCA J & BILLIE EARL STRAWN, TRST	27	49	13	18
STRAWN KENT A & TAMMY L	25	49	14	11, 12
STRAWN KEVIN E & KIMBERLY R	17	50	14	13
STRAWN PAUL L & RUTH A, FT	17	50	14	25
STRAWN RONALD R & MERIDETH V, FT	27	49	13	26
STRAWN WILLIAM D & KARLA R	19	50	13	17
STREAM'S EDGE PPTYS LLC	37	48	12	12
STREETER BARRY C & BECKY S	19	50	13	28
STREETER MARK Q & ROXANNE V	29	49	12	10, 11
STRETZ ELIZABETH ANN	37	48	12	11
STRIAGHT ERIC D REAL ESTATE, TRST	33	48	14	26
STRICKER WILLIAM E	45	47	12	5
STRICKLAND CHARLES M & KARITH	19	50	13	21
STRINGER LOLA J	33	48	14	6
STRINGER LOLA J & LOLA J STRINGER, RT	25	49	14	31
STRINGER LOLA J & LOLA J STRINGER, RT	25	49	15	36
STRINGER LOLA J & LOLA J STRINGER, RT	33	48	14	6
STRODE MARLENE	13	51	12	5
STRODTMAN DAVID R & W RUTH, FT	29	49	12	3
STRODTMAN DEBORAH	27	49	13	25
STRODTMAN DOUG & TAMMY	17	50	14	15
STROER JOAN L & THOMAS F HODGES	39	48	11	5
STROESSNER PHILLIP J & LACY A	43	47	13	16
STROETKER CHRISTINA	27	49	13	24
STROH EDWARD C & SHARON M, RT	37	48	12	2
STRONG BRIAN & HEIDI	49	46	13	1
STRONG MICHAEL L & ALISA NETTLES-STRONG	29	49	12	9
STRONG STEVEN K & ERIN L, RT	37	48	12	27
STROUD GUY E & TRACY A	27	49	13	5
STROUD THOMAS WARREN & ALISHA D	27	49	13	14
STRUBEL ANDREW W & KELSEY A	25	49	14	27
STRUBINGER EDWYN T, TRST	37	48	12	25
STRUCHTEMEYER BRIAN & GWEN	51	46	12	18
STRUCKHOFF, FT	29	49	12	17
STRUGLIA LEONARD J & MARY A	33	48	14	10
STRUMPF DAVID M & DIANE C PURCELL	35	48	13	20, 29
STRUTHERS SARA & CODY WILSON	33	48	14	1
STRUTTMANN MATTHEW G	43	47	13	15
STRUTZ JOAN E	51	46	12	24
STUART BETTE E & MARK W	35	48	13	20
STUART DENNIS R & BEVERLY A	37	48	12	2
STUART JUSTIN & KATHLEEN	15	51	11	32
STUART RONALD L	23	50	11	27
STUART RONALD L & LORI L PULIS	31	49	11	16
STUART TONY D & MCKENZIE R	15	51	11	29
STUBBS DVPMT LLC	27	49	13	24
STUBBS EDWARD B	43	47	13	22
STUBBS EMILY & MATTHEW FRIERDICH	43	47	13	9
STUBBS THAD	51	46	12	16
STUBBS, FT	47	47	11	31, 32
STUBBS, FT	53	46	11	4
STUCKER, FT	29	49	12	33
STUDER KENT E & MELANIE P, RT	21	50	12	6
STUDLEY ANDREW	15	51	11	32
STUDT RYAN	33	48	14	2
STUERKE STEVEN T	21	50	12	26
STUEVE MARY L (KENNY)	51	46	12	19
STUFFLEBEAN MARLENE	27	49	13	24
STULTZ, FT	21	50	12	1
STUMPF MICHAEL E	33	48	14	16
STUNDEBECK CLINT & ASHLEIGH WADDILL	27	49	13	1
STURGEON DEBBIE LYNNETTE	13	51	12	30
STURGEON KYLE & RODERICK & JEAN	33	48	14	2
STURGEON PLACE LLC THE	13	51	12	7, 8
STURGES DURWOOD D & CINDY B	33	48	14	27
STURTEVANT AMANDA M	35	48	13	7
STURTZ ZOLA & ANGELA MARCINIK	29	49	12	7
SUBLETT BROCK & JAIMIE	19	50	13	22
SUBLETT GREGORY & JUANITA	19	50	13	15
SUBLETT JOSHUA W	19	50	13	3
SUBLETT JUANITA JAN & GREG	19	50	13	18
SUBLETT KEVIN D & REBECCA & ZACH	11	51	13	5
SUBLETT KEVIN D & REBECCA D	19	50	13	31
SUBLETT ROGER ALLAN & JEANINE R	19	50	13	19, 20, 29, 30
SUBLETT STERLING & MEGHAN	19	50	13	8
SUBLETT STEVEN & SHEILA	19	50	13	29
SUBLETT TIMOTHY D	19	50	13	31
SUBLETT WESTON BROCK & JAIMIE	19	50	13	15
SUBLETTE PATRICK D	25	49	14	22, 27, 28
SUCRE FERNANDO & KAITLYN	27	49	13	11
SUERONDOW FARMS LLC	31	49	11	29, 30
SUGAR BRANCH REALTY LLC	33	48	14	13
SUGAR GROVE BAPTIST CHURCH	37	48	12	34
SUGARTREE HILL PPTYS LLC	35	48	13	7, 18
SUHRBIER CARL E & DOREEN	13	51	12	5
SUKHDEO JASODA	29	49	12	11
SULEJMANOVIC SABAN & BEGAETA	35	48	13	4
SULLINGER RANDY R	45	47	12	20
SULLIVAN BRANDON C & KATIE L	27	49	13	26, 35
SULLIVAN DEBRA K & STEVEN M	15	51	11	33
SULLIVAN GERALD E	19	50	13	2
SULLIVAN JAMES & MARY CHRISTINE, RT	43	47	13	24
SULLIVAN JOHN J	45	47	12	4
SULLIVAN LAILA A & NICHOLAS L	21	50	12	20
SULLIVAN LINDSEY & DOROTHY J	27	49	13	6
SULLIVAN MARGARET ANN	37	48	12	2
SULLIVAN RICHARD & KELLIE M	55	45	12	14
SULLIVAN STONEWALL L, TRST	21	50	12	6
SULLIVAN STONEWALL L, TRST & ROSETTA A	21	50	12	6
SULLIVENT LARRY D & LEAH A	29	49	12	17
SULZBERGER HARRY MELVIN, TRST	47	47	11	27
SUMMER SOLSTICE PPTYS LLC	35	48	13	20
SUMMER SOLSTICE PPTYS LLC	37	48	12	3
SUMMERFIELD WILLIAM L & ALICE L LANDRUM, TRSTS	33	48	14	14, 15
SUMMERS BETH M & STEVE SUESS	35	48	13	29
SUMMERS BRUCE & STACY	29	49	12	20
SUMMERS CHARITY L	43	47	13	9
SUMMERS DANNY & SYLVIA GREER	35	48	13	27
SUMMERS JILL	43	47	13	10
SUMMERS REX M & AVA R	19	50	13	35
SUMMIT MEDICAL SUPPLIES LLC	45	47	12	5
SUMNER LLOYD & BARBARA	25	49	14	22
SUMNER, FT	55	45	12	10
SUMNERS JASON & CHRISTY	55	45	12	24
SUN CARLOS	43	47	13	2
SUN GRACE Y	29	49	12	18
SUND ELIZEBETH & AMY SUND	37	48	12	2
SUNDANCE LAKE SURFER LLC	43	47	13	9
SUNDOWN ACRES LLC	51	46	12	11
SUNNA RAMEZ & JUMANA QAQISH	35	48	13	27, 28
SUNNY OAK FARM LLC	25	49	14	29
SUNNYRIDGE FARM LLC	37	48	12	24
SUNRISE ESTS HOMEOWNERS ASSOC INC	37	48	12	12
SUPRANOWICH TIMOTHY P & DONNA H	11	51	13	29
SURDAL JULIE A & JACOB C	11	51	13	26
SURPRENANT DEBORAH ANN	45	47	12	3
SUSTAINABILITY RESEARCH LLC	35	48	13	30
SUTHERLAND JAMES JASON	27	49	13	19
SUTHERLAND JAMES JASON & JENNIFER K	27	49	13	19
SUTTER DENIS & ELLEN	21	50	12	27
SUTTER NORBERT G & MARTHA S	37	48	12	1
SUTTER STEPHEN J & CONNIE M	37	48	12	11, 12
SUTTERER CHRISTOPHER D	29	49	12	9
SUTTERER SHAWN D & KAREN A, RT	25	49	14	32
SUTTERFIELD GARNER	29	49	12	17
SUTTON CHRIS T	37	48	12	1
SUTTON CLIFFORD P	37	48	12	11, 12
SUTTON JAIME M	29	49	12	20
SUTTON RANDY W & TERESA	21	50	12	33
SUTTON TANNER J & NICOLE M	51	46	12	27
SUTTON TIMOTHY R	27	49	13	35
SUTTON TIMOTHY R	49	46	13	3
SVOBODA SHARON J	39	48	11	7
SWAIM MIKEL A & CAROL L	15	51	11	32
SWAIM PAMELA J	29	49	12	20
SWAIM PAMELA J & MATTHEW S HAGEF	27	49	13	25
SWALLA KENT & STACEY	31	49	11	28
SWAN JOHN E JR & PAMELA J	55	45	12	4
SWAN STEPHEN R	51	46	12	19
SWANSON CRAIG & DIANE	51	46	12	27
SWANSON CRAIG A & DIANE B	37	48	12	2
SWANSON DONALD R & JUDY K	29	49	12	26
SWANSON KENNETH L, RT	23	50	11	10, 22, 23
SWANSON KENNETH L, RT	31	49	11	3
SWANSON MELINDA & MARY WILSON	21	50	12	1
SWANSON TIMOTHY J & TAMMY J	27	49	13	14
SWANSON V EILEEN	29	49	12	26
SWANSON, FT	39	48	11	19, 30
SWARTZ JASON C & CHERIE A	11	51	13	23
SWARTZ JOEL	23	50	11	35
SWARTZ MORGAN K & DANIEL J DETHROW	33	48	14	1
SWARTZ, FT	27	49	13	6
SWARZENTRUBER CHARLES SR	27	49	13	24
SWC PPTYS LLC	27	49	13	25
SWC PPTYS LLC	29	49	12	26
SWC PPTYS LLC	33	48	14	2
SWC PPTYS LLC	37	48	12	12
SWEET AUSTIN	27	49	13	27
SWEEZER ALVIN	19	50	13	15
SWEEZER ALVIN J & LISA A	19	50	13	15
SWEEZER CHARLES T & APRIL M	21	50	12	27
SWEEZER DAKOTA	23	50	11	4
SWEEZER IVAN N & NANCY J	23	50	11	3
SWEEZER LISA A	19	50	13	15
SWENSON JAMES HERBERT	15	51	11	33
SWENSON MICHAEL D, TRST	25	49	14	17, 18, 19, 20
SWENSON THERESA M	29	49	12	26
SWILLING JAMES R	23	50	11	29
SWILLING JAMES RYAN & CAMILLE M	23	50	11	20
SWILLING PPTYS LLC	37	48	12	12
SWINDELL RICHARD E & ARLENE, FT	29	49	12	11
SWINDELL RICHARD W & JANET L	23	50	11	16
SWINDELL STEVEN DALE	29	49	12	9
SWINEY DANIEL J, TRST	15	51	11	17, 18
SWINEY MICHAEL & TONI, RT	15	51	11	3
SWINEY NANCY A TOD NICHOLAS L D SWINEY	15	51	11	5, 8
SWINEY SHARON, RT	19	50	13	10
SWINGLE JOSEPH & KATHLEEN	37	48	12	3
SWISHER GEORGE A & THERESA L	27	49	13	17
SWM RENTAL PPTYS LLC	37	48	12	3
SWOFFORD ADAM T & SARAH J, RT	43	47	13	22
SWOFFORD ROSS & AVA	27	49	13	23, 26
SWORD WILLIAM & WILLIAM & JEAN	29	49	12	20
SY YON	21	50	12	33
SYDENSTRICKER CONSTANCE M, TRST	33	48	14	3, 10
SYDNEY GRAY PPTYS LLC	35	48	13	20
SYDOW GERALD L & MARTHA J, FT	13	51	12	15, 16, 21
SYLCOX SUZANNE	19	50	13	16
SZABO GEORGE & JAMIE L	33	48	14	2
SZARNECKI GREGORY M, TRST	45	47	12	15
SZKOLKA PETER & JEANNE M	29	49	12	20
SZYJKA EDNA L	37	48	12	2
T				
T & L WILLIAMS PPTYS LLC	43	47	13	9
T & V HOLDINGS LLC	27	49	13	33
TAB HOMES LLC	55	45	12	14
TABOR MONICA	27	49	13	32
TACKETT THOMAS J & REBECCA Z BOONE	23	50	11	16
TADE STEVEN & JENNIFER & CARL & SANDRA FREILING	53	46	11	18
TADE STEVEN & JENNIFER, TRST	47	47	11	32
TADYCH RITA A	29	49	12	33
TADZHIBAYEV OLGA A	33	48	14	2
TADZHIBAYEV PETR & MARINA	19	50	13	35
TAFT MELINDA SUE	21	50	12	5
TAGGART JANET KAY, TRST	55	45	12	10
TAGGART JUDITH ELAINE	51	46	12	34
TAGGART JUDITH ELAINE	55	45	12	3
TAGGART LANCE R & KIMBERLY L	51	46	12	33
TAGGART LONNIE R & JUDITH E	51	46	12	34
TAGGART ROGER R & CATHRYN M	51	46	12	14, 23
TAGGART-JOHNSON SHELBY	27	49	13	24
TAINTER QUENTIN R & TERESA F	15	51	11	20
TAKAHASHI NICOLE	37	48	12	12
TALBERT MAKENZIE E & TAYLOR B	35	48	13	20
TALBOT JOHN	33	48	14	5
TALKEN CHRIS G & BETH L	37	48	12	21
TALLEY BRADLEY & APRIL	51	46	12	13
TALLEY BRENDA GAIL	33	48	14	11
TALLEY KAREN & KRISTEN & PAUL M	37	48	12	3
TALLMAGE ALLAN	29	49	12	27
TALLMAGE ALLAN & ELSON L	29	49	12	27
TALLMAGE JONATHAN & ELIZABETH M	35	48	13	20
TALLMAN JAMES A	29	49	12	4
TALMAGE CHARLES E & KAREN S	39	48	11	31, 32
TAMERIUS LANCE A & PAMELA S	25	49	14	36
TANDY RUSSELL L & LUANN M	39	48	11	8
TANNEHILL DANA C & LAUREN D	29	49	12	26
TANNER GORDON & BARBARA, TRST	51	46	12	33
TANNER GORDON & BARBARA, TRST	55	45	12	10
TANNER MILES A	33	48	14	1
TANNER STEVEN & JOHN	31	49	11	7
TANNER VICTORIA & ISSAC	11	51	13	6

NAME	PG	T	R	SEC
TAPIA SANDIE	43	47	13	10
TAPP MARVIN L	29	49	12	20
TARAKAI SATAROW & ASHRAF	43	47	13	14
TARALANSKI IVAN & NENA	35	48	13	29
TARBOX, FT	35	48	13	33
TARKA DONNA & EUGENE, FT	47	47	11	32
TARKA EUGENE & DONNA, FT	47	47	11	32
TARPEIN ELIZABETH G	43	47	13	10
TARRANTS THOMAS K	29	49	12	4
TARVIN JAMES D	37	48	12	12
TARWATER SHERRI	15	51	11	30
TASKER MADISON & ANTOINE DE LOS SANTOS	27	49	13	2
TASSI JEANINE M, RT NO 1	27	49	13	23
TATE JOHN L	25	49	14	23
TATE JOHN L & KELLEY CHANDLER	25	49	14	14, 23
TATE MEREDITH L, RT	45	47	12	17
TATLOW STEVEN A & HOLLY A	47	47	11	16
TATTERS JAMES W & SUSAN K	37	48	12	21
TAUBE KENNETH D & LORI ANN	35	48	13	4
TAUCH VISAL	29	49	12	8
TAYLOR ALBERT L & ROSEMARY E, FT	33	48	14	8, 17
TAYLOR BRIAN	33	48	14	2
TAYLOR CHRISTOPHER & CHRISTINA	25	49	14	22, 27
TAYLOR COREY	13	51	12	28
TAYLOR CYNTHIA & ATTICUS	19	50	13	36
TAYLOR DAVID & PATRICIA WATKINS	49	46	13	2
TAYLOR ELIZABETH & LARRY RAY	25	49	14	9
TAYLOR GEOFFREY HAMILTON	49	46	13	2, 11
TAYLOR J LLC	39	48	11	17, 20
TAYLOR JAMES	35	48	13	17
TAYLOR JARED W & BRANDY K	43	47	13	1
TAYLOR JEROME III & MOLLY E	47	47	11	32
TAYLOR JEROME JR & JEANNIE W	43	47	13	1
TAYLOR JIMMY L & KAREN S	11	51	13	26, 35
TAYLOR JOHNNY J & MARGARET E	33	48	14	11
TAYLOR JOSEPH L & TYLA L	33	48	14	11, 12
TAYLOR KAREY	21	50	12	23
TAYLOR KERRY M & SHERI L	19	50	13	1
TAYLOR KEVIN M & KATY A	43	47	13	14
TAYLOR KRISTEN KAY	35	48	13	30
TAYLOR L RUSSELL & DORIS A	15	51	11	31
TAYLOR LEONARD L & TINA M	27	49	13	24
TAYLOR MARCUS	37	48	12	21
TAYLOR MARILYN B J	27	49	13	24
TAYLOR MARSHA L	49	46	13	2
TAYLOR MARY T, TRST	35	48	13	28
TAYLOR MIKE & JANET, RT	39	48	11	31
TAYLOR MITCHELL A	43	47	13	22
TAYLOR MITCHELL A & AMBER R	43	47	13	22
TAYLOR MONTIE R & GINGER M	43	47	13	36
TAYLOR NICHOLAS & MARIAH	35	48	13	20
TAYLOR RICHARD F JR & STACY	29	49	12	24
TAYLOR SAVANA PEARL & AUSTIN LEE WEAR	15	51	11	31
TAYLOR SONDRA KAY DICKISON	43	47	13	15
TAYLOR STEVEN W & CONNIE S	27	49	13	26
TAYLOR THOMAS E III & NANCY G	19	50	13	19
TAYLOR YANCEY M, RT	27	49	13	15
TAYLOR ZACHARY & MELISSA SANFORD	43	47	13	9
TAYLOR-HANSEN JANET & LANCE L HANSEN	21	50	12	10
T-CAT INVS LLC	27	49	13	9, 16, 17
TCP & SEP, RT	43	47	13	22
TDN & MDN, RT	35	48	13	18
TDW INVS LLC	51	46	12	4
TEACUTTER ALAN & BECKY	37	48	12	16
TEAGUE MARION W & VIKI L, RT	43	47	13	9
TEBBE CLIFFORD D & DHANA L, FT	21	50	12	3
TEBBE EUGENE P & LORI A	25	49	14	20
TECHFICIENCY PPTYS LLC	37	48	12	27
TEDESCHI LOUIS D & DEBBIE L	55	45	12	10
TEEL BROOKSIE S	21	50	12	8, 9
TEEL CHRIS & AMIE	23	50	11	33
TEEL DAVID A & PAULA J	19	50	13	35
TEEL MICHAEL C & NETA S	21	50	12	4
TEEL NETA S	21	50	12	4
TEEL ROSEMARY J	25	49	14	12
TEEL RUBY M, TRST	37	48	12	25
TEERLINCK ROBERT W & HELEN L	39	48	11	19
TEETER ALEX K & KEVIN L	11	51	13	34
TEETER JEFFREY L & ASHLEE DAVIS	51	46	12	6
TEETER KENNETH R & CAROLYN S	51	46	12	13
TEGERDINE GEORGE A & JANET L	37	48	12	34
TEKLEMICHAEL ROBEL ARON	35	48	13	20
TELAS LLC	45	47	12	3
TELLMAN STEFANIE A & JOHN M	27	49	13	14
TELUGU BHANU	19	50	13	24
TELUGU USHA KIRAN & BHANU	35	48	13	27
TEMPLE MARK A & DEANNA S	45	47	12	14
TEMPLE TIMOTHY & KENDRA	33	48	14	1
TEMPLETON BAILEY	37	48	12	3
TEMPLETON LEVI & BRANDY	25	49	14	36
TEMPLETON LUCAS	29	49	12	18
TEMPLETON MICHAEL	43	47	13	1
TEMPORAL JOSEPH A & CHRISTINE M	29	49	12	20
TENHOLDER CHASE	29	49	12	10
TENHOLDER CORY & MALLORY L	11	51	13	3
TENHOLDER MARK K & JENNIFER L	11	51	13	15
TENNANT STEVEN II & DIANE KUSCHEL	29	49	12	11
TENNILL ALETHEA & RONALD	33	48	14	16
TENNY, RT	33	48	14	17, 18, 20, 21
TERKMAN ABDULLATIF	31	49	11	19
TERRANA JOSEPH M & PATRICIA M	25	49	14	35
TERRAPIN HILLS HOMEOWNERS ASSOC	33	48	14	26, 27, 35
TERRAZAS CAROL D	37	48	12	12
TERRIL JUDITH MARIE(HARDY)	37	48	12	10
TERRY BOYD E, TRST	37	48	12	27
TERRY JEFFREY D & LORI H	13	51	12	28
TERRY JOHN P & MARGARET A	33	48	14	1
TERRY KENNETH	35	48	13	20
TERRY KENNETH D	27	49	13	2
TERRY KYLE D	37	48	12	12
TERRY RICHARD L & SHARON K	55	45	12	23
TERRY SHARON K & RICHARD L	55	45	12	14
TERWELP RALPH B & REBECCA T	39	48	11	9
TERWILLIGER DELORES F	19	50	13	22
TESCH JONATHAN G	37	48	12	2
TETER KYLE & CASSIDY	35	48	13	19
TETRO GREGORY K	37	48	12	21
TETSA LLC	35	48	13	30
TEUTENBERG LAUREL W	23	50	11	6
THACKERAY RITA L	33	48	14	1
THAI THANH B	35	48	13	4
THANG NENG LAM & CIANG KHAWM LUN	27	49	13	12
THARENOS MICHELLE & ADAM	37	48	12	27
THARP JASON M & ADA M	29	49	12	3
THARP KIM D & KAMI BOHNSTEDT	37	48	12	3
THARPE LYLE & NANCY	49	46	13	3
THARPE LYLE W & NANCY E	49	46	13	25
THAYER CARLOTTA L	33	48	14	1
THAYER DAVID L & IVETA	35	48	13	18
THE 561 PROJECT LLC	27	49	13	24
THE FDN CUSTOM HOMES LLC	43	47	13	15
THE JOBSITE LLC	11	51	13	25, 26
THE K'S PAW PAW PATCH LLC	49	46	13	12
THE STARTING FIVE LLC	51	46	12	17, 26
THEBERGE NICOLE M	21	50	12	35
THEISS NANCY A	39	48	11	5
THELEN MARLA S & JEFFREY	43	47	13	36
THESSEN DENNIS R & LESLIE E	37	48	12	12
THI VO THUC OANH & HOANG YEN	27	49	13	25
THIEL PENELOPE J	37	48	12	3
THIELE JEFFREY R & LINDA S	27	49	13	20
THIEME BRIAN K & SARAH R	37	48	12	10
THIENES JESSICA L & ERIC M	35	48	13	20
THIES RICHARD L & JANICE S	51	46	12	32
THIESSEN ERIC & KATHY	29	49	12	5
THILL RENTALS LLC	37	48	12	3
THOMAS ALFRED E & SANDY	11	51	13	23
THOMAS BERT F & LINDA K, RT	27	49	13	18
THOMAS BRANDON S & JERI A	33	48	14	2
THOMAS CARL ANTHONY & REBEKAH A	35	48	13	29
THOMAS CHARLES JR & EDIE L	23	50	11	5
THOMAS CHERYL LYNN	33	48	14	2
THOMAS DANIEL B	27	49	13	2
THOMAS DAVID W & DANIEL & GARY R	23	50	11	32
THOMAS DAVID-BEVERLY, TRST	25	49	14	19, 20
THOMAS DON P & SANDY	29	49	12	11
THOMAS ELIZABETH ANN	31	49	11	32
THOMAS ELIZABETH ANN	39	48	11	5
THOMAS FONDA M & JOSEPH D JAMES	51	46	12	21
THOMAS FRANKIE L SR & PHYLLIS E	35	48	13	20
THOMAS FRANKLIN L & PAULA J ALLEN-THOMAS	27	49	13	18
THOMAS GARY R & DEBBIE	51	46	12	34
THOMAS GARY R & DEBBIE A RANDALL-THOMAS	51	46	12	17
THOMAS GEORGE E, RT	21	50	12	15
THOMAS HOWARD DALE	49	46	13	1
THOMAS JASON & JENNIFER K & REBECCA T KROPF	55	45	12	8, 16, 17, 19
THOMAS JERRY & LISA, TRST	33	48	14	16
THOMAS JERRY D & PATTI J	47	47	11	33
THOMAS JONATHAN L & FLORENCE S	43	47	13	8
THOMAS JORDAN M	27	49	13	7
THOMAS JOSHAUA & APRIL	11	51	13	23
THOMAS JOSHUA & KRISTIN	51	46	12	13
THOMAS JUSTIN	21	50	12	26
THOMAS LAURA & JASON	43	47	13	13
THOMAS MATTHEW E & DENISE R BANKS-THOMAS	31	49	11	19, 30
THOMAS MATTHEW RAYMOND	29	49	12	16
THOMAS MATTHEW W & HEATHER J	35	48	13	30
THOMAS MILLARD R	27	49	13	24
THOMAS PATRICIA A	23	50	11	32
THOMAS PATRICIA A, RT	23	50	11	32
THOMAS ROBERT K & LETRISHA	45	47	12	21
THOMAS RYAN	27	49	13	11
THOMAS TAMMY & SAMUEL	29	49	12	20
THOMAS TROY W & ASHLEY L	19	50	13	4
THOMAS WALLY L & ELIZABETH A, FT	39	48	11	5
THOMAS WILLIAM R & DEBBY B	19	50	13	29
THOMAS ZAYNE L & CLARA E BEAMAN	27	49	13	11
THOMAS-BROWN D'MARKUS E & GABRIANNA E	27	49	13	11
THOMASSEN ERIC & DEANNA	51	46	12	33
THOMASSEN ERIC & DEANNA	55	45	12	4
THOMAS-UTTERBACK KARI & ANDREW UTTERBACK	25	49	14	36
THOME MICHELLE & MATTHEW	37	48	12	3
THOMECZEK JACOB	37	48	12	21
THOMECZEK SHEILA M	37	48	12	21
THOMECZEK STEVEN & SHELIA	27	49	13	14
THOMECZEK STEVEN & SHELIA	37	48	12	16
THOMECZEK STEVEN J & MARCELLA	27	49	13	14
THOMPSON ALLEN L & CYNTHIA L	25	49	14	17
THOMPSON ALLISON J & SCOTT A	45	47	12	22
THOMPSON BRYANT KEITH	29	49	12	20
THOMPSON CHRISTOPHER & ALYSSA	27	49	13	25
THOMPSON CLARENCE R & MARTHA J	11	51	13	22
THOMPSON CONNIE	37	48	12	11
THOMPSON DANIEL & JESSACA, TRST	37	48	12	12
THOMPSON DAVID	29	49	12	15
THOMPSON DAVID L & COURTNEY	21	50	12	12
THOMPSON DAVID L, RT	55	45	11	6
THOMPSON DAVID L, RT	55	45	12	1
THOMPSON DEREK W & JAMIE M	37	48	12	21
THOMPSON ELIZABETH A	45	47	12	10
THOMPSON FAMILY, RT	51	46	12	6
THOMPSON FRANK R & FRANCES L	51	46	12	17
THOMPSON FRANK R III & FRANCES L	51	46	12	17
THOMPSON G B & GERTRUDE A, FT	33	48	14	36
THOMPSON G B & GERTRUDE A, FT	35	48	13	31
THOMPSON GLADYS M	37	48	12	12
THOMPSON GORDON L & DARLENE L, TRST	35	48	13	6
THOMPSON GREIG E	19	50	13	10
THOMPSON JANET M, RT	29	49	12	7
THOMPSON JEFFREY A	33	48	14	2
THOMPSON JERROD & JILL, FT	25	49	14	24
THOMPSON JERRY D & RUTH A	19	50	13	16
THOMPSON KENNETH A	21	50	12	23
THOMPSON LAUREN L	23	50	11	32
THOMPSON LISA	37	48	12	3
THOMPSON LUCILE	29	49	12	29
THOMPSON MELVIN B & RITA C	21	50	12	36
THOMPSON NATHAN & ALESE	33	48	14	1
THOMPSON NICOLAS & ASHLEY	27	49	13	11
THOMPSON ORVILLE O	29	49	12	10
THOMPSON REBECCA J	43	47	13	10
THOMPSON ROBERT D	11	51	13	22
THOMPSON ROBERT DARRELL	11	51	13	22
THOMPSON RUSSELL-RUTH, TRST	45	47	12	6
THOMPSON SHANE R & JENNIFER	37	48	12	2
THOMPSON SIDNEY A & KAREN G	27	49	13	11
THOMPSON SUSAN E	29	49	12	18
THOMPSON TODD H & JUDITH A	43	47	13	9
THOMPSON WILLIAM L & DONNA L	37	48	12	3
THOMSON MICHAEL T & LINDA J	33	48	14	25
THORNBURG JIM & KATHY, FT	35	48	13	17
THORNBURG LARRY & FRANCES, RT	43	47	13	16
THORNBURG PATRIC	35	48	13	4
THORNBURGH CODY LEE	35	48	13	29
THORNE JAMES G & MARY JANE, TRS	45	47	12	17
THORNE JAMES G JR & PAMELA K	29	49	12	10
THORNE LYNDSEY J & TROY	19	50	13	34
THORNE PATRICIA J	35	48	13	19
THORNHILL CURTIS L & PAULA S	11	51	13	7
THORNHILL ERICCA L & TRAVIS N	43	47	13	23
THORNHILL GARY & AMBER K PRETZ	11	51	13	3
THORNHILL JONATHAN A	37	48	12	10
THORNHILL LINDA K	33	48	14	12
THORNHILL MIKAL K & JENNIFER K	9	51	14	1
THORNHILL PAULA S	43	47	13	2
THORNHILL RANDY M & HAZEL L	11	51	13	28
THORNHILL ROMIE G	9	51	14	34
THORNTON CLIFTON C JR & PATTE S	37	48	12	11
THORNTON CURTIS E & BRENDA L	39	48	11	31, 32
THORNTON GAIL	33	48	14	2
THORNTON GEORGE E & IDENIA M	37	48	12	12
THORP JESSE S & CINDY L BERRY	49	46	13	24
THORP MACKENZIE B	19	50	13	14
THORPE JENNIFER	17	50	14	24
THORPE JERRY B SR & BARBARA A	11	51	13	2
THORPE JOHN & MARILYN	37	48	12	12
THREE-P PPTYS LLC	35	48	13	29
THREE-P PPTYS LLC	37	48	12	31
THRELKELD EDWARD JR & MICHELLE MELVIN	21	50	12	27
THRELKELD LANE	31	49	11	8
THROOP, FT	13	51	12	8
THUNHORST KARI & DAMON	19	50	13	18
THURMAN DENNIS J & MARION J	27	49	13	25
THURMAN JAMES & RONDA	29	49	12	17
THURMAN LUKE & AMANDA	23	50	11	30
THURMAN RUSSELL	29	49	12	6
THURMAN SKIPPER E & DENISE A	27	49	13	12
THURMOND JEFFREY B & EMILY A	29	49	12	18
THURNAU JASON A & DAWN L, TRST	51	46	12	33
THURSTON KYLE & KARA	37	48	12	12
THURSTON THOMAS E & MONICA L	37	48	12	2
THURWANGER NICHOLS & HEATHER HUNT	35	48	13	28
TI'A JAMES & ALANNA	27	49	13	24
TICGELAOR JASON	47	47	11	31
TICGELAOR JASON & JAMIE	39	48	11	28
TICKY TACKY VISTAS LLC	37	48	12	3, 23
TIDBALL BRANDY & MICHAEL L	21	50	12	18
TIDBALL DARRELL L	13	51	12	26
TIDBALL KEVIN L & JENNIFER R	37	48	12	27
TIDWELL TAYLOR WILLIAM	37	48	12	12
TIEFENBRUNN TIMOTHY & MELISSA	27	49	13	24
TIEMAN MATTHEW T	27	49	13	28
TIEMANN MATTHEW	27	49	13	22
TIEMANN MATTHEW T	27	49	13	29
TIEMANN WESLEY R & SHAWNA	23	50	11	29
TIERNAN JOHN FRANCIS III & RICHARD EPPS	29	49	12	14
TIERNEY TREVOR ALLEN	15	51	11	32
TIFFANY JEFFREY SCOTT & LESLIE	37	48	12	1
TIFFANY JERRY E & JO ANN	27	49	13	2
TIFFANY LUTHER H JR & ESTHER M	27	49	13	2
TIFFANY SHAWN A & CHRISTINA E	33	48	14	10
TIGER INV PARTNERS LLC	43	47	13	16
TIGER'S CLAW REAL ESTATE LLC	37	48	12	16
TIGGEMANN ALAN V & TERESA M	51	46	12	22
TILL TREVOR	37	48	12	3
TILL TREVOR & AMBER	19	50	13	11
TILL TREVOR & AMBER	29	49	12	11
TILL TREVOR S & AMBER R	19	50	13	11
TILL TREVOR S & AMBER R	37	48	12	12
TILLOTSON PAMELA SUE & WILLIAM A	37	48	12	16
TIMBER CREEK ENTERPRISES INC	27	49	13	11
TIMBER RIDGE BUILDERS INC	19	50	13	36
TIMBERWOOD HOMES LLC	33	48	14	1
TIMBROOK ANDREW T	37	48	12	12
TIMBROOK DANIEL A & ALISHA M	11	51	13	20
TIMBROOK DAVID P	37	48	12	12
TIMBROOK TIMOTHY J & REGINA A	19	50	13	31
TIMELESS TREASURES OF COLUMBIA LLC	51	46	12	8
TIMMERMAN RANDY S & MARION L	29	49	12	20
TIMMERMANN WILDLAND FIRE SERVICES LLC	17	50	14	13
TIMMERMANN, FT	19	50	13	21
TIMMS CHARLES & KERRY POE-TIMMS	37	48	12	10
TIMPE PATRICK & KAREN	15	51	11	29
TIMSON LLC	35	48	13	17, 20
TIMSONNEEN LLC	35	48	13	17, 20
TIMSONNEEN LLC	37	48	12	16
TINCHER HUGH, TRST	11	51	13	1, 11, 12
TINKER GERALDINE V & RUSSELL L	13	51	12	30
TINKER RUSSELL L & GERALDINE V	13	51	12	30
TINSLEY JACK M & COLBY L	25	49	14	1
TINSLEY MARK & CORRIE	29	49	12	34
TIPTON ELIZABETH & TRINITY THOMAS	37	48	12	16
TIPTON HAROLD C	25	49	14	4, 9

NAME	PG	T	R	SEC
TIPTON KRISTIN E	25	49	14	9
TIPTON MICHAEL G, TRST	27	49	13	20
TIPTON SALLY	25	49	14	9
TIPTON WAYNE & ELIZABETH A	37	48	12	2
TITMUS RICHARD & TRACY EICHHORN	49	46	13	25
TITUS ROSSITTTA A & ROBERT L	29	49	12	27
TIVARINGE TAFADZWA & KIRSTEN	49	46	13	3
TJHANG SHIRLEY D & HOK LAY	49	46	13	35
TKB REAL PROPERTY LLC	21	50	12	25
TMC RENTALS LLC	37	48	12	12
TOALSON CHARLES N	43	47	13	17
TOALSON HARGITA S	51	46	12	9
TOALSON RONNIE LEE	23	50	11	26
TOALSON WILLIAMS N & VICKIE K & GARA W	43	47	13	8
TOALSON WILLIAMS N & VICKIE W	43	47	13	8
TOBIN ADAM & IVY	21	50	12	15
TOBIN-WEST IBIFURO	27	49	13	24
TOBLER RANDALL W & HELIENE M	45	47	12	4
TODD CHARLES R & BRENDA R	29	49	12	9
TODD ELY & JESSICA CASH	27	49	13	24
TODD FLOYD R & ALICE C & JAMES	29	49	12	9
TODD JAMES FULTON	35	48	13	20
TODD JOSEPH & CASEY WINEMILLER	33	48	14	2
TODD KAYLA B	29	49	12	16
TODD KAYLA B	33	48	14	6
TODD KAYLA B	33	48	15	1
TODD LELAND A & LINDA M MAXEY	27	49	13	11
TODD LONNIE E & PEGGY L, RT	29	49	12	16
TODD PEGGY L	23	50	11	29
TODD SHERMAN LEE	29	49	12	9
TODD SUZANNE M, TRST	29	49	12	27
TOELLNER ANN LOHMAN	25	49	14	9, 10
TOEPKE SHELDON & JANET	25	49	14	15, 22
TOKOS PPTYS LLC	45	47	12	6
TOLBERT BRENDA S & ROSS O RYNNING	27	49	13	12
TOLCH JEANNE M	35	48	13	20
TOLENTINO NICHOLAS J	27	49	13	22, 23
TOLL KIERSA ERIN & JEROME R DUBINSKI	37	48	12	21
TOLLETT BRIGITTE & TIMOTHY JOHNSON & MARK JOHNSON	29	49	12	11
TOLSON BETTY J	37	48	12	11
TOLSON VINCENT L	27	49	13	25
TOLSON WILFRED L & LOIS Y	43	47	13	3
TOM LEUTHER MINISTRIES A TX NON PROFIT CORP	45	47	12	3, 4
TOMICKI TOMASZ L & MARZENA J	33	48	14	26, 27
TOMITA WAYNE & LAURA & COSETTE	37	48	12	3
TOMLIN MARVIN EUGENE	19	50	13	25
TOMLINSON JORDAN & AMY, RT	45	47	12	21
TOMPKINS EXECUTIVE LEASE LLC	35	48	13	18
TOMPKINS EXECUTIVE LEASE LLC	39	48	11	9
TOMPKINS HOMES & DVPMT INC	35	48	13	17, 18
TOMPKINS HOMES & DVPMT INC	43	47	13	21
TOMPKINS INVS LLC	43	47	13	16
TONES KATELYN	37	48	12	3
TONES LONNIE	45	47	12	4
TONNIES DALE A & TRICIA L	29	49	12	12
TONYAN LAWRENCE B & STACEY JO, FT	21	50	12	20
TOOTHMAN JOSEPH & ALICIA	29	49	12	35
TOPPER HARRY L	29	49	12	3
TORGERSON THAD R	27	49	13	25
TORKE KENNETH G	27	49	13	23, 26
TOTH WILLIAM S JR	51	46	12	19
TOUCHSTONE CONST LLC	27	49	13	24, 33
TOUCHSTONE CONSTRUCITON LLC	27	49	13	24
TOUL GREG & JACKIE	27	49	13	6
TOUT SARITH & SOCHEATA SOM	37	48	12	21
TOWE ROBERT J & LORIE S	43	47	13	24
TOWN OF HARRISBURG	17	50	14	12
TOWNLEY STEVEN D & LYNN	25	49	14	19
TOWNS KEVIN & MICHELE	37	48	12	3
TOWNS KEVIN & MICHELLE	37	48	12	3
TOWNS KEVIN M & MICHELLE J	37	48	12	3
TOWNSEND BARBARA S	43	47	13	9
TOWNSEND DANIEL JOSEPH	35	48	13	4
TOWNSEND DAVID & MICHELLE	35	48	13	20
TOWNSEND DAVID & MICHELLE	37	48	12	12
TOWNSEND KRISTEN LICHELLE	29	49	12	20
TOWNSEND LYNDA	27	49	13	20
TOWNSEND SUSAN & LUKE WILLIAMSON	37	48	12	21
TOWNSEND TENEYA & TORIE TOWNSEND & HELENE TOWNSEND	29	49	12	16
TOWNSQUARE LLC	21	50	12	14, 26
TOWSLEY OLAF A	29	49	12	11
TRA CUONG MINH & RENNA PAT TRA	37	48	12	30, 31
TRABUE BARBARA RAY, RT	49	46	13	1
TRABUE DEBORAH C	11	51	13	19
TRABUE DEBORAH C	9	51	14	24
TRABUE NICHOLAS A & STEPHANIE	27	49	13	24
TRABUE SHANNON & TRACY	27	49	13	11
TRABUE THOMAS & KIMBERLY, TRST	25	49	14	27
TRABUE THOMAS & KIMBERLY, TRST	35	48	13	27
TRABUE TIMOTHY & JESSICA	33	48	14	1
TRABUE TIMOTHY A & EVA M	37	48	12	12
TRACY AREY REAL ESTATE LLC	35	48	13	20
TRACY AREY REAL ESTATE LLC	45	47	12	3
TRACY CORY & EUNJIN	29	49	12	18
TRACY SARAH B, RT	51	46	12	8
TRADE WINDS TECHNOLOGY DVPMT LLC	37	48	12	12
TRAMEL STEPHEN G & JOANNE N	37	48	12	16
TRAMMELL LEE W & MARTHA K, RT	21	50	12	29
TRAMPP DAVID M & PAULA R	13	51	12	30
TRAN ANDY	43	47	13	9
TRAN TRUNG & NANCY	43	47	13	3
TRASK ROBERT L & SANDRA J	15	51	11	30
TRAUERNICHT PATRICK J	45	47	12	4
TRAVERS TIMOTHY & ANN	49	46	13	25, 35
TRAVIS BROOKS & KATY	47	47	11	6
TRAVIS CHRISTOPHER & SAMANTHA	29	49	12	9
TRAVIS COURTNEY	37	48	12	12
TRAVIS MARK D & BRENDA A	35	48	13	33
TRAVLOS JOHN S & JANE A	45	47	12	27
TRAVLOS JOHN S & JANE ANN	27	49	13	25
TRAXLER LARRY & POLLY	35	48	13	32
TRAXLER LARRY & POLLY	55	45	12	14
TRAXLER MARY LEE, TRST	33	48	14	5, 8
TREASTER MARSHALL WILLIAM	37	48	12	2
TRECHA, FT	35	48	13	33
TRECHA, FT	55	45	12	13
TREE TOP HOUSING IN CARE OF CAMPBELL KIDS LLC	39	48	11	8
TREESE JEFFREY A & JEAN M	19	50	13	9
TREMAINE ARTHUR	35	48	13	4
TREMAINE CAROL ANN, RT	19	50	13	36
TREMAINE HERBERT & TERESA SEXTON	25	49	14	1
TREMAINE TERRI	29	49	12	9
TRENHAILE KEVIN LEE	27	49	13	25
TRENT MICHAEL D & JANET E	33	48	14	4
TRENT MICHAEL E & VICKI A	13	51	12	35
TRENT NEIL & ANNE, TRST	43	47	13	14
TRENTHAM ERIC G & KIMBERLY R	15	51	11	29
TRESSELT LISA K & RICHARD E	33	48	14	2
TRIAL MICHAEL G, RT	35	48	13	7
TRICE H HALL & SUSAN H	33	48	14	22
TRI-CITY FARMS INC	13	51	12	11, 23, 24
TRICKEL BRADLEY E & TERRI L	21	50	12	34
TRIEBSCH RONALD L & PAULA L	33	48	14	1
TRIM DANNY L & MICHELLE D	43	47	13	8
TRIPALDI KIRSTEN S & NATHAN A	47	47	11	30
TRIPLE SSS DVPMT LLC	15	51	11	17
TRIPLE SSS DVPMT LLC	43	47	13	5
TRIPLETT CARL M & LOU ANN	27	49	13	32
TRIPLETT CHARLES LEE & PEGGY R	51	46	12	17
TRIPP BRADLEY	19	50	13	18
TRIPP, FT	37	48	12	12
TRITSCHLER NOLAN E	13	51	12	25
TRITSCHLER NOLAN E & DEBORAH GRIFFIN	13	51	12	25
TRITTLER JOSEPH M & SARAH E	55	45	12	3
TRITTLER MICHAEL E & KAREN J, FT	21	50	12	18
T-RO FARMS LLC	55	45	12	22, 26, 27
TROGDON LESLIE V & TIMOTHY L	39	48	11	29
TROGDON TIM L & LESLIE V	45	47	12	33
TROGDON WILLIAM L, TRST	43	47	13	16
TROTH FARMS LLC	55	45	12	23, 25, 26
TROTH PAUL W & PAMELA S	55	45	12	13
TROUTMAN JUSTIN W & TAMI L	37	48	12	12
TROWER ROBERT P & BETTY	45	47	12	15
TROXEL BRIAN	21	50	12	2
TROXEL BRIAN & BRANDI	21	50	12	2
TROY MILLER PPTYS LLC	37	48	12	16
TRS PROPERTY MGMT LLC	33	48	14	1
TRS PROPERTY MGMT LLC	39	48	11	8, 9
TRSRE-RK LLC	43	47	13	6
TRUE C DIANE & LUTHER SANDERS JR	43	47	13	14
TRUELOVE CHARLES D, TRST	17	50	14	22, 23
TRUESDELL DEBORAH & ANDREW R COURSON	27	49	13	35
TRUESDELL JOINT SPOUSAL, TRST	15	51	11	28
TRUESDELL LYNN S	13	51	12	6
TRUESON PPTYS LLC	45	47	12	10
TRUEX JEFFREY & MELISSA BAILEY	29	49	12	18
TRUITT JACKIE D	35	48	13	32
TRUITT LINDA K	35	48	13	32
TRULL TIMOTHY & MEG KLEIN-TRULL	51	46	12	30
TRUMBO GORDON & DELORIS	37	48	12	2
TRUMBO JERRY W	37	48	12	3
TRUONG PHONG	27	49	13	25
TRUSKOWSKI AUBURN	27	49	13	25
TRUSTEES OF FIRST CHRISTIAN CHURCH	13	51	12	15
TRUSTEES OF RED ROCK	19	50	13	20
TUBBESING, FT	29	49	12	34
TUCKER ARLENE, TR	37	48	12	11
TUCKER KATHRYN ELAINE	55	45	12	3
TUCKER KELLY SUE	15	51	11	31
TUCKER LEWIS A SR & DIANA L	37	48	12	3
TUCKER MARK A & SHELLEY	21	50	12	18
TUCKER MICHAEL D & SALLY A	35	48	13	20
TUCKER NATHAN	35	48	13	19
TUCKER YVETTE	33	48	15	12
TUCKER, FT	15	51	11	4
TUCKLEY PAUL & ANNE	43	47	13	26
TUCKLEY PAUL G & ANNE PEARSON-TUCKLEY	43	47	13	26
TUFTS ROBERT & PATRICIA	27	49	13	24
TUFTS ROBERT D & PATRICIA I	37	48	12	2
TUGGLE SHAUNA & JEREMY	15	51	11	29
TULEY JAMES R & SUZAN M	25	49	14	23, 26
TULLOCK JOSHUA & AMANDA	19	50	13	17
TULLY SEAN	37	48	12	3
TUMA MELVIN J	29	49	12	17
TUMMONS JOHN & ELIZABETH	25	49	14	28
TUNINK CARL & NICOLE	37	48	12	21
TUNINK JAMES & KATHLEEN, FT	37	48	12	12
TUNINK JAMES & KATHLEEN, FT	39	48	11	18
TUNINK MARK A & AMANDA L	23	50	11	33
TURK CLIFFORD P III & DONDREIA L	37	48	12	21
TURK JAMES R	25	49	14	13, 14
TURK LORI, TRST	37	48	12	2
TURLEY TIMOTHY J & KAYLA L, RT	19	50	13	35
TURLEY TIMOTHY J & KAYLA L, RT	21	50	12	15
TURNBERRY PPTYS LLC	37	48	12	12
TURNBERRY PPTYS LLC	45	47	12	3, 4
TURNBOUGH CALEB	29	49	12	23
TURNBOW ASHLEY	37	48	12	1
TURNCO LLC	33	48	14	10
TURNER A JAY	29	49	12	28
TURNER A JAY & MARY ANN	29	49	12	9
TURNER A JAY & MARY ANN	31	49	11	31
TURNER A JAY & MARY ANN & WILLIAM A & SHAUNNA J	29	49	12	8, 9, 15, 16
TURNER A JAY & WILLIAM ANDREW	29	49	12	27
TURNER ANITA P	37	48	12	3
TURNER BILLY & CARDENA COMLEY	27	49	13	24
TURNER BRANDIN	37	48	12	12
TURNER BRIAN LEE & LINDA S	51	46	12	32
TURNER CHARLES E & VICKIE M	33	48	14	10
TURNER DANIELLE D	29	49	12	34
TURNER DARIN CURTIS	15	51	11	30
TURNER DARREN W & JESSICA R	55	45	12	4
TURNER DARRYL & DONNA	29	49	12	10
TURNER DAVID L & MARY L	45	47	12	18
TURNER DAVID V	29	49	12	20
TURNER DEREK L & REBECCA A	35	48	13	20
TURNER ERIC W & VICKI M	27	49	13	24
TURNER EUGENE JR & VERNA MOORE	37	48	12	16
TURNER FLOYD D & TAMARA R	45	47	12	18
TURNER FRANKLIN G & LORI C	17	50	14	15
TURNER JAMES T & SANDRA J	37	48	12	12
TURNER JAMES U ET AL	45	47	12	18
TURNER JEFFREY A & LORI DOHERTY	33	48	14	27
TURNER JEFFREY P	17	50	14	33
TURNER JEFFREY P	35	48	13	5
TURNER JOHN & MELINDA ELMORE	51	46	12	6
TURNER JOSHUA & MEGAN	21	50	12	23
TURNER KAREN M	37	48	12	3
TURNER LANDON	29	49	12	9
TURNER MARGARET J	29	49	12	19
TURNER MARJORIE M	45	47	12	18
TURNER MARK EVAN	31	49	11	33
TURNER MARVIN	19	50	13	12
TURNER MATTHEW BRIAN	37	48	12	12
TURNER NELLIE EST	39	48	11	16
TURNER NICOLE M & BRENNON R	19	50	13	17
TURNER PAMELA A	37	48	12	12
TURNER PAUL R & LINDA S PERKINS	51	46	12	20
TURNER RANDELL E	27	49	13	35
TURNER RICHARD P JR & RHONDA D	51	46	12	24, 25
TURNER ROAD FARM LLC	37	48	12	25
TURNER ROAD FARM LLC	39	48	11	30
TURNER RONALD E & CATHY M	27	49	13	7, 18
TURNER SHIRLEY J	43	47	13	5
TURNER STEVEN ROY & ROBIN KAY	27	49	13	22
TURNER TAMARA R & FLOYD D	45	47	12	4
TURNER THEODORE D, RT	43	47	13	10
TURNER WILLIAM A & A JAY & MARY A	29	49	12	14, 15
TURNER WILLIAM ANDREW	29	49	12	15
TURNER ZACHARY & VERLA	27	49	13	24
TURNER-ROBISON NINA & ROX-ANNE ROBISON	27	49	13	12
TURNER-WRIGHT JON ELDON	25	49	14	3
TURNEY DEBBIE & BENJAMIN K	11	51	13	19, 30
TURNEY DEBBIE & BENJAMIN K	9	51	14	24, 25
TURPIN SCOTT D & CINDY A	15	51	11	32
TURPIN TIM A & JOHNNA S	47	47	11	17, 20
TURTLE CREEK HOME OWNERS ASSOC	43	47	13	13
TUTT GEORGE	27	49	13	11
TUTT GEORGE-SARA, TRST	33	48	14	1, 24
TUTT LEVI & MADISON SNODDERLEY	33	48	14	1
TUTTLE ISAAC D & MALLORY L	13	51	12	25
TUTTLE KATHLEEN A	19	50	13	15
TUTTLE NICHOLAS C	29	49	12	11
TUTTLE PHILIP J	13	51	12	25
TUTTLE RICHARD & BARBARA	29	49	12	10
TUTTLE RICHARD J & BARBARA R	13	51	12	25
TV2 PPTYS LLC	29	49	12	20
T-VINE DVPMT CORP	29	49	12	9
T-VINE ENTERPRISES	29	49	12	9
TWEEDDALE-BUTZ GREG K & KIM	17	50	14	13, 14, 23
TWEHOUS COLE	37	48	12	16, 21
TWELLMAN CLINTON	43	47	13	3
TWELLMAN RALPH W & BEVERLY	43	47	13	2
TWENTER BYRON TODD & SUSAN A	19	50	13	15
TWENTER COURTNEY	15	51	11	30
TWENTER CRAIG & DEEANN PALMER-TWENTER, TRST	19	50	13	25
TWENTER DANIEL W & CYNTHIA R	35	48	13	20
TWENTER EDWARD	29	49	12	27
TWENTER EDWARD & BRENDA R EWINGS	29	49	12	27
TWENTER MARY JANE WATERS, RT	45	47	12	15
TWENTER SHANCE & DANI	29	49	12	17
TWENTER SHAWN & MORGAN JOY-TWENTER	33	48	14	12
TWENTER VINCENT M	33	48	14	1
TWIN VENTURES LLC	43	47	13	4
TWM & LAM, RT	47	47	11	9
TWO HOUSE RENTALS LLC	25	49	14	19
TWO HOUSE RENTALS LLC	33	48	14	7
TWO HOUSE RENTALS LLC	35	48	13	18
TWO MILE PRAIRIE SCHOOL	31	49	11	20
TY-CO INVS LLC	27	49	13	27
TYDEREK LAURENCE S	29	49	12	9
TYGER HILLS LLC	21	50	12	16
TYLER BOBBY F & LUCILA REYES TYLER	37	48	12	27
TYLER BRANDON	37	48	12	21
TYLER CAROLYN	29	49	12	9
TYLER ERIC & LEE-SHA	27	49	13	14
TYLER JOHNSTON INVS LLC	25	49	14	4, 5
TYLER JUSTIN & SARAH ESLINGER	11	51	13	3
TYLER MARGARET & RUSSELL PEZLEY	55	45	12	24
TYLER MATTHEW	27	49	13	11
TYLER MATTHEW	37	48	12	21
TYLER TAMMY T	37	48	12	15
TYNES GARY H & DONNA J	37	48	12	12
TYREE MOBILE HOMES INC	17	50	14	13
TYREE MOBILE HOMES INC	29	49	12	19
TYREE STEVEN & DANIELLE	51	46	12	28
TYREE, FT	17	50	14	11, 12
TYRER JAMES B & LINDSAY HARRIS	45	47	12	3

U

NAME	PG	T	R	SEC
UDELL KAREN D	11	51	13	35
UELIGGER TARRAH & ANTHONY CLARK	23	50	11	5
UFUKTEPE EKINCAN & DENIZ	43	47	13	9
UHLEMEYER, FT	39	48	11	18
UHRIG MATTHEW	53	46	11	18
UKATISH KATHERINE M	27	49	13	25
ULLRICH KEVIN & TERESA	51	46	12	7
ULMASOV OLIM N	35	48	13	20
ULRICH DANIEL & KATHY	43	47	13	1
UMSTATTD ROBERT D & SANDRA S	15	51	11	31
UNDERHILL BRAD	43	47	13	13

NAME	PG	T	R	SEC
UNDERHILL BRADLEY R	43	47	13	13
UNDERWOOD ANTHONY C & ALICIA L	21	50	12	15
UNDERWOOD GREGORY D & BARBIE L	27	49	13	11
UNDERWOOD NORMA DEANE	37	48	12	13
UNDERWOOD TAMIE	51	46	12	13
UNDERWOOD TIMOTHY D & CHARLOTTE	37	48	12	3
UNDERWOOD TIMOTHY D & TERESA J	21	50	12	11
UNGER JACOB & SARA	51	46	12	21
UNION CHURCH	15	51	11	29
UNION ELECTRIC CO	21	50	12	11
UNION ELECTRIC CO	27	49	13	13
UNION ELECTRIC CO	29	49	12	16
UNION ELECTRIC CO	51	46	12	2
UNITED STATES CELLULAR OPERATING CO OF COLUMBIA	21	50	12	6
UNITED STATES CELLULAR OPERATING CO OF COLUMBIA	33	48	14	12
UNITED STATES CELLULAR OPERATING CO OF COLUMBIA	51	46	12	9
UNIVERSITY OF MO	25	49	14	27, 34
UNIVERSITY OF MO	31	49	11	30
UNIVERSITY OF MO	37	48	12	22, 26, 27, 36
UNIVERSITY OF MO	39	48	11	5, 31
UNIVERSITY OF MO	43	47	13	7
UNIVERSITY OF MO	45	47	12	22
UNIVERSITY OF MO	53	46	11	17, 18, 19, 20, 29, 30
UNIVERSITY OF MO COLLEGE OF AGRICULTURE	39	48	11	31
UNKLESBAY, FT	43	47	13	4
UNTERSCHUTZ ADILO G & SHIRLEY	21	50	12	35
UONG TAN	27	49	13	24
UPHAM ANDREW S & KELLEY A, RT	25	49	14	26, 27
UPSON HOLLY JEAN	45	47	12	15
UPTEGROVE DAKOTA DEAN	29	49	12	19
UPTEGROVE STACEY R & LARRY D	27	49	13	14
UPTON GARY L & MARILYN L	13	51	12	32
UPTOWN INVS LLC	29	49	12	30
URBAN MICHAEL & KARLI	35	48	13	27, 28
URBISS MATTHEW R & SARAH L LANGSTON	33	48	14	6
URIE CASSIDY & JOSEPH FRIEDRICH	27	49	13	8
URLACHER LUCY & CHRISTINE VITT	35	48	13	29
URSERY DAVID W	45	47	12	18
URZI PAUL A J & JAMES MOUSER	11	51	13	19
URZI PAUL A J & JAMES MOUSER	9	51	14	24
USA	47	47	11	5, 16, 17, 20, 21, 22, 28, 29, 33, 34
USA	53	46	11	4, 5, 7, 8, 9, 16, 18, 20, 29
USA	55	45	12	1, 2, 11, 12
USA (THE)	29	49	12	23
USA US ARMY CORPS OF ENGINEERS	49	46	13	9, 16
UTHLAUT TEVIN	33	48	14	2
UTLEY JOHN	11	51	13	36
UTLEY JOHN M	11	51	13	36
UTLEY JOHN M	19	50	13	1
UTTERBACK RONALD W & MARGARET L	33	48	14	1, 2

V

NAME	PG	T	R	SEC
V-4 AG LLC	13	51	12	7
VACLAVEK JOHN P & SHERYL L	35	48	13	18
VADEN REGGIE A, RT	39	48	11	32
VAHRENBERG DELORES & RALPH, LE	49	46	13	26
VALDIVIA MARGARITA LOPEZ & LUIS A SANCHEZ-GALLEGOS	27	49	13	24
VALDIVIAS ROSELIA	11	51	13	7
VALENTINE DOUGLAS R & CHANDRA E	35	48	13	20
VALLABRIGA FRANCO & CYNTHIA CLINE	33	48	14	1
VALLEE DAVID W	37	48	12	10
VALLEY SPRINGS CHURCH	33	48	14	13
VALONE CRAIG R & TONIA M	13	51	12	29
VAN ABBAMA WESLEY J	27	49	13	13
VAN CLEAVE CHARLES A & DANA M	33	48	14	1, 12
VAN DAWEE	37	48	12	3
VAN DE RIET ANTHONY & BRANDY	35	48	13	20
VAN DER LEK, JLT	25	49	14	17
VAN DRIMMELEN STEVEN & REBECCA	51	46	12	19
VAN HOOSE MITCHELL K & LISA J	51	46	12	32
VAN KIRK PATRICK & CHERYL	17	50	14	22
VAN KIRK PEGGY	27	49	13	25
VAN LOO JEROME W	37	48	12	12
VAN MARTER KATHLEEN D	29	49	12	20
VAN METER PATRICK & ASHLEY	43	47	13	5
VAN RIESSEN TYLER J & RACHEL R	29	49	12	2
VAN ROEKEL CHAD & KATHLEEN	17	50	14	34
VAN RONZELEN MATTHEW	35	48	13	20
VAN STONE JOHN C MD & LEONOR P	43	47	13	8
VAN WIG DALE & ANN VAN WIG	55	45	12	4
VAN WYK DANIEL JOSEPH & CASEY JO	17	50	14	25
VANBLACK JEREMIAH	37	48	12	21
VANCE LINDA C & DEANN VANCE	27	49	13	11
VANCE MARK A & MONICA R	37	48	12	3
VANDELICHT JOHN D & KIMBERLY A	51	46	12	11
VANDELICHT JOHN L	51	46	12	11
VANDELICHT JOHN W & ASHLEY J	51	46	12	13
VANDELICHT KEVIN R & PAULA A	51	46	12	17
VANDERMILLION ROBERT & ABBEY	43	47	13	1
VANDERPOOL B F	15	51	11	34
VANDERPOOL B F	31	49	11	3
VANDERPOOL DUSTEN	23	50	11	7
VANDERZWAN PAM & CAMERON STEPHENS	37	48	12	3
VANDEWALKER, FT	43	47	13	14
VANDUSSELDORP JOSHUA	43	47	13	9
VANGIESON-VASILEFF SUSAN MARY & CHRISTOPHER GEORGE	11	51	13	35
VANGILDER LARRY D & TINA M	25	49	14	23, 24
VANHOOSE MITCH & LISA	51	46	12	32
VANHOSSE JESSICA & JACOB	37	48	12	12
VANLAN LLC	49	46	13	10
VANLANDINGHAM PENNY	11	51	13	2
VANLOO KURT FRANCIS	37	48	12	2
VANLOO NATHAN J & BETH A	51	46	12	36
VANLUE JEREMY P & JESSICA	27	49	13	13
VANMARLE KRISTY LYNN & LOUKAS	35	48	13	20
VANNOY ANGELA R & CHARLES L COCHRAN	43	47	13	9
VANNURDEN CLAYTON & SARAH	27	49	13	35
VANSTORY AUBREY & TYLER	13	51	12	33
VANZANDT WILLIAM S & LAURA S	51	46	12	29
VARGAS ARTURO & DEANNA ANDERS	45	47	12	4
VARGAS DANIEL L & ASHLEY	19	50	13	20
VARGAS JOHNNA NICHOLE	17	50	14	24
VARGAS OSCAR JR & DAWNEL P STRATHMANN-VARGAS	19	50	13	21
VARNER E CHRISTINE	37	48	12	21
VARNER EUGENE E & BARBARA L	13	51	12	29
VARVIL MICHAEL W	51	46	12	23
VARVIL PHILLIP W	47	47	11	30
VASEY FRED W, RT	19	50	13	18
VASQUEZ JOSE M & NINFA D	19	50	13	5, 6
VATTEROTT ANTHONY	37	48	12	2
VAUGHAN CAROL, FT	37	48	12	12
VAUGHAN DAVID R JR	29	49	12	14
VAUGHAN DIANA L	35	48	13	20
VAUGHAN JOHN & KAREN, RT	37	48	12	1
VAUGHAN JULIE	27	49	13	22
VAUGHAN KENNETH D & IDA M	27	49	13	14
VAUGHAN KURT & PRESLEY	17	50	14	24
VAUGHAN KURT & PRESLEY RAY	27	49	13	6
VAUGHAN LENA & STEPHANIE	29	49	12	19
VAUGHAN PAUL M	19	50	13	34
VAUGHAN PAUL M & MAHDI BESOVIC	19	50	13	34
VAUGHN ANDREW	37	48	12	1
VAUGHN ANDREW R & JENNIFER C	29	49	12	18
VAUGHN BILL & PAMELA	55	45	12	11
VAUGHN DAWN JANEL	39	48	11	30
VAUGHN JACOB E & HEATHER L	13	51	12	28
VAUGHN JAMES & HOPE WRIGHT	33	48	14	1
VAUGHN JAMES & NORMA KELLY	45	47	12	28
VAUGHN JAMES U	45	47	12	28
VAUGHN JAMES U & AGNES V SMITH	45	47	12	28
VAUGHN LARRY W & TINA M	45	47	12	3, 4
VAUGHN MATTHEW L, RT	25	49	14	32
VAUGHN MICHAEL B & ALICE F	43	47	13	8
VAUGHN ROBERT & CHRISTINE, TRST	13	51	12	7
VAUGHN RONALD & DEBORAH L	27	49	13	25
VAUGHN ZANE	37	48	12	10
VAVAK JUSTIN	19	50	13	13
VAZQUEZ MARTINEZ JUAN CARLOS & ADAIR JEAN STOKAN	45	47	12	19
VEACH KELLY J, RT	45	47	12	8
VEATCH ASHLEY & ANDREW	37	48	12	27
VELASCO ANNETTE	37	48	12	2
VELLEK MARK J & ANN E C, RT	55	45	12	13, 14
VEMER RANDALL W	39	48	11	29, 30
VEMER'S FORD LLC	39	48	11	32
VENABLE ROBERT	49	46	13	35
VENANCE NSHIMIRIMANA	29	49	12	19, 20
VENTANA PROPERTY MGMT LLC	43	47	13	15
VENTRILLO KEVIN D & KRISTEN A	47	47	11	8
VERBRUGGE MICHAEL & LYDIA	25	49	14	36
VERBRUGGE MICHAEL & LYDIA	27	49	13	31
VERDINE KEVIN & KELSEY	37	48	12	21
VERDUIN PAMELA J & DOUGLAS P	51	46	12	16
VERHOVEN HUNTER	37	48	12	11
VERKAMP, FT	51	46	12	20
VERLINDE BRYAN JOSEPH & MONICA ROSE WINN	29	49	12	30
VERNIZ DEBORA & MEHMET BAYAR	43	47	13	9
VERNON DAVID T A & MARILYN N, TRS	33	48	14	25
VEROS ELEANOR ANN	43	47	13	11
VERSLUES ERNEST J & JANICE R	25	49	14	8, 17
VERSLUES TYLER	19	50	13	10
VESTFARMS I LLC	17	50	14	36
VESTFARMS I LLC	19	50	13	31
VESTFARMS I LLC	25	49	14	2, 11
VESTFARMS II LLC	25	49	14	2
VESTFARMS III LLC	17	50	14	36
VH PPTYS LLC	35	48	13	7
VIA BRENDA L	19	50	13	29
VIA CORY & LAUREN	19	50	13	35
VICTOR THOMAS D	29	49	12	10
VICTORY BAPTIST CHURCH OF BOONE CNTY INC	39	48	11	7
VIDUSIC STEVE	37	48	12	12
VIE LAURA L	45	47	12	3
VIEHLAND SALLY M	35	48	13	20
VIEN JOSEPH D	39	48	11	6
VIERS BRANDON & KIMBERLY	21	50	12	35
VIERS KIMBERLY & BRANDON	31	49	11	5
VIESSMAN CHERYL A	35	48	13	20
VILEY KAREN G	27	49	13	25
VILLAFANE KENNETH MONTALVO &LETICIA M NIEVES CORDERO	37	48	12	3
VILLAGE OF HARTSBURG	55	45	12	8
VILLANUEVA PPTYS LLC	37	48	12	16, 21
VINCENT BARBARA ANN, RT	55	45	12	22
VINCENT SARA B & JEFFREY D	29	49	12	13
VINES VICKI	37	48	12	12
VINEYARD BENJAMIN R JR & KAY LINETTE EVANS	43	47	13	17
VINEYARDS COLUMBIA LLC	29	49	12	24
VINEYARDS COLUMBIA LLC	37	48	12	21
VINSON ALAN R & MARILYN M	35	48	13	27
VINSON CASSANDRA M	29	49	12	20
VINYARD DONNA JEAN	15	51	11	33
VIOX JEAN M	29	49	12	6
VISHY CHAD	33	48	14	1
VITALI CHERYL & DAVID	29	49	12	34
VO DANIEL P & HEATHER M	9	51	14	25
VO HOANG YEN & THUE OANH THI VO	29	49	12	20
VO HOANG YEN & THUE OANH THI VO	37	48	12	11
VOEGELE MARILYN R	37	48	12	12
VOELLER BEN & TERESA	21	50	12	28, 29
VOELLER BEN & TERESA	35	48	13	20
VOELLER BENNETT BT B B	35	48	13	20
VOELLER BENNETT BT BT B	35	48	13	20
VOELLER BENNETT BT BT B & TERESA S	21	50	12	28, 29
VOELLER KYLE & MAYAH	21	50	12	17
VOGAN MICHAEL F & SUSAN M	49	46	13	2, 11
VOGEL BRANDON & CORTNEY	43	47	13	8
VOGEL JENNIFER ANN & NICHOLAS E	43	47	13	10
VOGEL SAMUEL JOHN & MICHAELA DAWN DUDENHOEFFER	35	48	13	20
VOGT DALE & JACKLYN GLENN, RT	31	49	11	27
VOGT DANIEL J & MICHELE R	23	50	11	32
VOGT DAVID & MICHELLE	21	50	12	35
VOGT KATHLEEN A, RT	37	48	12	28
VOGT ROBERT & LINDA	23	50	11	32, 33
VOGT ROBERT & LINDA	31	49	11	4, 5
VOIGHT ADAM W & BETHANY E	43	47	13	26
VOIGHT CYNTHIA REAMS	15	51	11	32
VOLKART DAMON	33	48	14	1
VOLKART MITCHELL & MISTY	55	45	12	24
VOLKERT NICOLE & MATTHEW	45	47	12	19
VOLKMANN, FT	19	50	13	29
VOLLMER EDWARD & ANN M	19	50	13	17
VOLLRATH AARON & LEE	43	47	13	13
VOLLRATH DANIEL	45	47	12	15
VOLLRATH DANIEL & JENNIFER	45	47	12	15
VOLLRATH DENNIS JR & LAUREN T	45	47	12	9
VOLLRATH DENNIS R & DEBORAH L, RT	45	47	12	9
VOLMERT JOSEPH F& LINDALEE S	29	49	12	19
VOM SAAL FREDERICK & KATHLEEN	37	48	12	31
VOMUND RENTALS LLC	35	48	13	4
VOMUND RENTALS LLC	37	48	12	2
VON DOLLEN KAREN	37	48	12	12
VONDER HAAR HANNAH L	33	48	14	23
VONEY SCOTT & SAMANTHA A	37	48	12	11
VOORHEIS BETTY JO, RT	17	50	14	27, 34
VOORHEIS ROZIER E, RT	17	50	14	25, 34, 36
VOORHEIS S BRENT & RHONDA W	17	50	14	34
VOORHEIS, FT	11	51	13	7
VORCE SHEILA	27	49	13	25
VORCE STEPHEN L & LINDA M	27	49	13	25
VORIS NATHAN D & MELODY A	47	47	11	8
VOSS AUGUST FREDERICK III	33	48	14	22, 23
VOSS JONATHAN	29	49	12	18
VOSS JORDAN MATTHEW & MADELINE KEIKO ROLL	43	47	13	9
VOSS LINDA L	33	48	14	8, 9
VOSS STEVEN J	27	49	13	11
VOSS STEVEN, RT	27	49	13	11
VOSS TODD	37	48	12	12
VPB I LLC	19	50	13	31
VREDENBURGH EDWARD J III & ANGELA D BLACK	51	46	12	19
VROMAN STEVEN & TORRIE	23	50	11	19
VROMAN TORRIE LANAE	23	50	11	19
VSP LLC	33	48	14	11
VSP LLC	45	47	12	4
VUAGNIAUX BRIANNA CHRISTIN E & JOSEPH THADDEUS WALLS	43	47	13	26
VUTA KAWL THANG	29	49	12	9
VYARIBIKWIYE JEAN & VESTINE ALICE	27	49	13	24

W

NAME	PG	T	R	SEC
W & B DAVIS LLC	35	48	13	17
W B SMITH HOMEOWNERS ASSOC LTD	43	47	13	1
W.E.C., RT	37	48	12	12
WAAGE BRIEN R & LINDA K	29	49	12	24
WAB HOME RENTALS LLC	37	48	12	3
WACKER KIRK E & JILL H	25	49	14	1
WADDELL JAMES & SARAH, FT	19	50	13	35
WADDELL MARGARET A	45	47	12	6
WADDILL CHARLES M	37	48	12	3
WADDILL CHARLES M & SHERRY J	25	49	14	1, 2
WADDILL DAVID M & CYNTHIA A	25	49	14	17
WADE BENJAMIN R & HELEN	43	47	13	5, 8
WADE BRANDON J & MOLLY GOULD JUERGENSEN	37	48	12	3
WADE BRENT THOMAS & JILL S	25	49	14	11
WADE DAVID D & NATASHA L	29	49	12	10
WADE GREGORY A & JENNIFER L	27	49	13	1
WADE JACQUELINE D, TRST	27	49	13	11
WADE JEREMIAH & CARMEN	17	50	14	13
WADE KENNETH & NANCY, FT	29	49	12	24
WADE KENNETH & NANCY, FT	31	49	11	19
WADE LLOYD E & JACQUELINE L	27	49	13	24
WADE RENTALS LLC	27	49	13	11
WADE RONALD G & SANDRA KAY, FT	27	49	13	1
WADE WILLIAM L & DIANE K SEIFERT-WADE	33	48	14	2
WADE WILLIAM R & LAVERNE M	25	49	14	11
WADLINGTON THOMAS C & SARAH M	37	48	12	33
WADLOW ELIZABETH	19	50	13	1
WADLOW JAMES W & PATRICIA	37	48	12	10
WADLOW TREVIS D & STEPHANIE M	21	50	12	2
WAECHTER BROS LLC	15	51	11	4, 9
WAGENBACH BRENNA	37	48	12	12
WAGER BRIAN E & PAULA F	27	49	13	11
WAGNER BRANDON J & KELSEY A MANGNALL	37	48	12	11
WAGNER CRAIG M & ELIZABETH	11	51	13	16
WAGNER JASON E & KIMBERLY R, RT	49	46	13	13
WAGNER MICHAEL & MARY F	35	48	13	29
WAGNER NICHOLAS J & KATHRYN L	43	47	13	24
WAH HTOO	33	48	14	2
WAHLE STEVEN & JESSICA	33	48	14	27
WAID REX & PATRICIA, TRST & TIMOTHY WAID, TRST	37	48	12	11
WAINSCOTT ROBERT & NANCY	15	51	11	33
WAITE JEFFREY & LYNETTE	37	48	12	12
WAJ LLC	23	50	11	30
WAKE JASON & JAIME	19	50	13	28
WAKEMAN LAWRENCE A & MARLENE K	33	48	14	13
WAKEMAN TIMOTHY L	37	48	12	12
WALBRECHT CHARLES & SUNI	37	48	12	11
WALD PAUL C & SANDRA M	27	49	13	20, 29
WALDEN JULIE	37	48	12	3
WALDEN KEVIN J & TERI L, TRST	33	48	14	12
WALDEN STEVEN K & MARIA T	55	45	12	10
WALK IN FAITH INC	51	46	12	22
WALK RICKARD L & DIANE L	33	48	14	10
WALKER AMELIA ELIZABETH	55	45	12	11
WALKER CALEB J & AFTON	35	48	13	28
WALKER CHERYL & MARK ADAMS	21	50	12	23
WALKER DAVID	43	47	13	26

NAME	PG	T	R	SEC
WALKER EDGAR J SR & DORTHY J	37	48	12	21
WALKER EDITH	27	49	13	24
WALKER EDWARD-JEAN, TRST	19	50	13	25, 26, 34
WALKER JACK C JR & DARCEY & CHAD WYATT STARNATER	29	49	12	5
WALKER JOHN C & RUTH E W	45	47	12	4
WALKER KRISTINA R & JAKE P	39	48	11	31
WALKER MERRITT E & NANCY M	33	48	14	35
WALKER MICHAEL & DOLA HAESSIG, R1	45	47	12	20
WALKER MICHAEL D & JANE A, RT	45	47	12	15
WALKER NATHAN	27	49	13	25
WALKER NORRIS L, TRST & SYLVIA J WALKER NON-	55	45	12	16, 21
WALKER RANDI ELIZABETH & DALTON EDWARD LUPER	37	48	12	21
WALKER RAYMOND W IV & LAINE M YOUNG-WALKER	45	47	12	8
WALKER ROGER D & MARY A	27	49	13	27
WALKER RONNY K & SHERRY E	27	49	13	26
WALKER ROSE E, RT	51	46	12	33
WALKER RUSSELL A & ETHEL ELAINE	29	49	12	24
WALKER RUSTIN C & AMANDA L	21	50	12	14
WALKER SCOTT C	27	49	13	25
WALKER STEVE	21	50	12	33
WALKER STEVEN & LUCIA	29	49	12	7
WALKER TAMMY MARIE	37	48	12	12
WALKER TAYLOR R & SPENCER RANDOLPH PUCHTA	27	49	13	12
WALKER TYRONE & SHELLY	55	45	12	10
WALKING T FARM LEGACY, TRST	47	47	11	33
WALL BENJAMIN & COLLEEN, RT	51	46	12	16
WALL JAMES-JUDY, TRST	47	47	11	8
WALL WENDY H	43	47	13	10
WALLACE CARL & KRISTINE	27	49	13	4
WALLACE CAROLE P	15	51	11	17, 20
WALLACE CAROLE P & WILLIAM D BODARD	15	51	11	17, 20
WALLACE CARRIE A	37	48	12	12
WALLACE DAVID A & ANGELA K	35	48	13	28
WALLACE JASON & CATHY BUDELL	29	49	12	20
WALLACE JONATHAN M	9	51	14	25
WALLACE KEM DEE	19	50	13	10
WALLACE LISA	9	51	14	35
WALLACE LORI & DWAYNE	45	47	12	21
WALLACE MAYMIE P	33	48	14	2
WALLACE R KURT & ELIZABETH	43	47	13	21
WALLACE ZACHARY W & ABIGAIL W, RT	51	46	12	33
WALLACE ZACHARY W & ABIGAIL W, RT	55	45	12	4
WALLER TIMOTHY N & ANGELA M	21	50	12	34
WALLEY CHRIS D & JEANNIE L	23	50	11	30
WALLIS NATHANIEL S & ALYSSA M	21	50	12	34
WALLS JAMES & MELISSA FINLEY-WALLS	53	46	11	7
WALLS JOSEPH & JENNIFER WRIGHT	19	50	13	1
WALLS JOSEPH & JENNIFER WRIGHT	21	50	12	6
WALNUT GROVE BAPTIST CHURCH	25	49	14	29
WALSH ANNE	37	48	12	3
WALSH RAYMOND KEVIN	45	47	12	1
WALSH RITA & KIMBERLY A V MARVIN	43	47	13	9
WALSH TINA	51	46	12	16
WALSH, FT	55	45	12	24, 25
WALTER ADAM W & AMANDA S	51	46	12	34
WALTER DRAYTON & ABBY GRIFFITH	35	48	13	29
WALTER E IRMAJEAN, TRST	11	51	13	34
WALTER JOSHUA K	27	49	13	24
WALTER MARGARET	43	47	13	10
WALTERS AMBER & WILLIAM	27	49	13	11
WALTERS CHRISTINE & RONALD G SR	19	50	13	25
WALTERS ERIC M & KRISTIN M	15	51	11	20
WALTERS JAMES W JR & STACI G	51	46	12	9
WALTERS JESSE V & MEGAN A, RT	35	48	13	20
WALTERS LARRY L & JULIE C	25	49	14	28
WALTERS ZACH & HANNAH M	29	49	12	9
WALTHER DOUGLAS	37	48	12	3
WALTMAN RALPH	27	49	13	23
WALTON JACOB & KATIELYNN	13	51	12	4
WALTON PATRICIA, RT	37	48	12	3
WALTZ & THORNE, RT	21	50	12	33
WALTZ NIKKI Y	45	47	12	4
WALZ CATHERINE	35	48	13	29
WANER ANDREA N & JOSEPH M	35	48	13	20
WANKUM PATRICIA & JOSEPH	21	50	12	29
WANNER FRANK W & MCKENZIE	17	50	14	25
WANNER KURTIS F & CHRISTINA L	17	50	14	25
WANYONYI AGGREY & MARYANGELA WAFULA	35	48	13	28
WARBRITTON AARON & BETHANY K REDEL	43	47	13	26
WARBRITTON C RYAN & LAURA J	15	51	11	28
WARD CARTER D & SANDRA S, FT	27	49	13	7
WARD DARRYL J & SHARON EIFFERT-WARD	31	49	11	5
WARD JAYNE LEE	29	49	12	10
WARD JEFFREY DAVID	51	46	12	27
WARD JOHN & PHYLLIS WARD, TRST	43	47	13	2
WARD JONATHAN T	35	48	13	20
WARD KENNETH L & JOYCE E	13	51	12	23
WARD MICHAEL B	27	49	13	20
WARD NICHOLE M	37	48	12	12
WARD PHYLLIS ANN GENERATION SKIPPING, TRST	31	49	11	5
WARD PHYLLIS ANN GENERATION SKIPPING, TRST	43	47	13	1, 2
WARD PHYLLIS ANN, TRST	41	47	14	11
WARD TIMOTHY D & CRYSTAL V	29	49	12	20
WARD WARREN E & JAYNE L	29	49	12	10
WARD ZOE & ZACHARY	43	47	13	9
WARDEN LOYD O & CATHY M	27	49	13	23, 26
WARDRIP JEFFREY & JACQUELINE	19	50	13	15
WARE COTY & KAYLA	23	50	11	19
WARE INVS LLC	55	45	12	14
WARE PAMELA A	27	49	13	11
WARFIELD MARVIN F JR	17	50	14	25
WARN M ELAINE	37	48	12	21
WARNER MARY C	37	48	12	21
WARNER SIDNEY JR & DIANE KARTHEISER-WARNER	31	49	11	10
WARREN ANGELA D	33	48	14	2
WARREN CHAD A & LISA A	51	46	12	7
WARREN MARGARET CORINNE, RT	37	48	12	29
WARREN MARY ANN	37	48	12	2
WARREN PRINSTON MARQUA	37	48	12	11
WARREN SCHOOL PPTYS LLC	43	47	13	17
WARREN, FT	21	50	12	35
WARRENTON SELF STORAGE LLC	45	47	12	10
WARRICK TIOWANA T & BRADLEY E	37	48	12	12
WARZINIK JASON & KELLY A	27	49	13	11
WASHABAUGH STEVEN J & SHANA D	37	48	12	25
WASHAM STEPHEN A JR & TERAH E	29	49	12	3
WASHBURN CRAIG & CHARLOTTE	17	50	14	23
WASHBURN LORETTA LEE & JER RY MORRIS WASHBURN, TRST	51	46	12	13
WASHBURN MICHAEL R & EILAYNE P	45	47	12	30
WASHBURN, FT	55	45	12	5
WASHINGTON BYRON A & FLOREISHA N	23	50	11	9
WASHINGTON CHRISTINE D	33	48	14	1
WASHINGTON DONNA FERN & HENRY L	29	49	12	4
WASSON BRIAN A & LISA C, FT	33	48	14	13
WASSON MARK E & KASSIE	19	50	13	36
WASTEFUL WONDERLAND LLC	43	47	13	8
WAT ANGKOR CAMBODIAN BUDDHIST TEMPLE ASSOC INC	19	50	13	24
WATERFIELD JACK CHRISTOPHER & KATHY SUE	27	49	13	17
WATERS EDGE HOMEOWNERS ASSOC OF BOONE CO IN	37	48	12	3
WATERS EDGE HOMES ASSOC OF BOONE CNTY INC	37	48	12	3
WATERS HENRY J III & VICKI RUSSELL	45	47	12	15
WATERS HENRY J III, LE	45	47	12	15
WATERS HENRY J III, RT	45	47	12	15, 22
WATKINS BILLY RAY III	33	48	14	24, 25
WATKINS ELLIOTT & MIRANDA	37	48	12	16
WATKINS HIRAM & ELIZABETH, TRST	25	49	14	28
WATKINS JOHN & JUDY	43	47	13	13
WATKINS SCOTT R & ESTHER M WELCH	19	50	13	28
WATKINS TRACY L	51	46	12	30
WATKINS WEDGE W & WANDA D	27	49	13	27
WATKINSON LISA DAWN	45	47	12	33
WATROUS FREDRIC I & NANCY A, RT	35	48	13	36
WATROUS FREDRIC I & NANCY A, RT	37	48	12	28
WATSON ADDISON R	31	49	11	4
WATSON ALAN B & MARY E	29	49	12	34
WATSON ALYSSA E	37	48	12	21
WATSON BRITTANY R & BARRY A	35	48	13	20
WATSON DAVID G & SHANNA A	27	49	13	6
WATSON DEBORAH ANN	29	49	12	6
WATSON DOROTHY L	37	48	12	10
WATSON J P & MEGAN, FT	43	47	13	11, 14
WATSON JANET P	37	48	12	3
WATSON JANET P	43	47	13	10
WATSON JANNA L & MICHAEL P	37	48	12	12
WATSON JERIMIAH & SANNDTINA LOWERY	29	49	12	23
WATSON JERRY WAYNE & RUTH, TRST & TRAVIS D	17	50	14	2, 3, 10
WATSON K DALE JR	19	50	13	22
WATSON KENNETH DALE JR	21	50	12	18
WATSON LAND, TRST & RANDY D	19	50	13	22
WATSON LAND, TRST & RANDY D LAND, TRST	19	50	13	22, 27
WATSON MARK & ELIZABETH CRITTENDEN	37	48	12	25
WATSON MICHAEL W & KATHERINE A	51	46	12	35
WATSON MYRA JUNE	37	48	12	13
WATSON RANDY D & CHRISTINA	19	50	13	28
WATSON ROBERT STACY	25	49	14	7, 8, 17, 18
WATSON STANLEY & DEBORAH	33	48	14	22
WATSON WHITNEY & ASHLEY	29	49	12	3
WATSON WILFORD H JR & MYRTIE D	27	49	13	17
WATSON WILLIAM DRACY & LIN DA LEA & CAMERON T WATSON	31	49	11	4
WATSON, FT	19	50	13	12
WATSON, TRST	27	49	13	26, 27
WATT JOHN L & PATSY A, RT	25	49	14	10
WATT PAUL B	37	48	12	2
WATT SHIRLEY	23	50	11	22
WATTENBARGER BRIAN & KRYSTLE	29	49	12	6
WATTENBARGER BRIAN JAY	37	48	12	21
WATTS ANGELA L	43	47	13	5
WATTS CRAIG & LUCY, TRSTS	55	45	12	14
WATTS RONALD K	37	48	12	21
WATTS SANDRA L	33	48	14	24
WATTS STEVEN A & PATTI S, FT	27	49	13	15
WAY INVS LLC	47	47	11	7
WAY JOHN & CAITLIN	43	47	13	8
WAYLAND LARRY J & PATRICIA K	23	50	11	34
WAYLAND LLC	15	51	11	9
WAYMAN, FT	27	49	13	12
WAYNE ANTHONY C JR & NATALIE J	27	49	13	6
WAYNE RAMONA J, RT	25	49	14	13
WEABLE DOUGLAS E & JENNIFER M	27	49	13	11
WEABLE MICHAEL C & JAMES & THOMAS	23	50	11	31
WEABLE THOMAS & PATRICIA	45	47	12	17
WEACHTER RICHARD & JEAN G, LT	35	48	13	28
WEAR CAREY M & SADIE	21	50	12	10, 11
WEAR DODI R & BRIAN C	23	50	11	6
WEATHERFORD ROBIN & FRANK MENDOZA IV	43	47	13	9
WEATHERS BRYCE A	35	48	13	20
WEATHERSPOON KEVIN & RHONDA	21	50	12	34
WEATHERSPOON KEVIN & RHONDA	29	49	12	3, 4
WEATHERSPOON KEVIN A & KYLEY M	37	48	12	16
WEATHERSPOON KEVIN R	21	50	12	27, 28
WEATHERSPOON ROBERT L	19	50	13	26
WEAVER ALAN & RINA G	11	51	13	6
WEAVER BARBARA SUE	21	50	12	10
WEAVER CHARLES DAVID & LAURA P	29	49	12	10
WEAVER DAVID & HOLLY	23	50	11	7
WEAVER DEBRA A & DENNIS J	29	49	12	16
WEAVER FAMILY, TRST	31	49	11	8, 15
WEAVER GLENN D & BARBARA L, FT	39	48	11	5
WEAVER GLYNDA P DURK, RT	23	50	11	17, 21
WEAVER JAMES L & LINDA E	13	51	12	33
WEAVER JEFFREY & LINDSEY	29	49	12	5
WEAVER JOHN D	43	47	13	8
WEAVER JOHN E & LEIGH A	43	47	13	13, 24
WEAVER JUSTIN & RENAE	29	49	12	20
WEAVER PERRY D	19	50	13	11
WEAVER, RT	43	47	13	4
WEAVERS PATRICK	29	49	12	4
WEBB ALAN K	45	47	12	6
WEBB BENJAMIN MARC	29	49	12	18
WEBB DENISE YVONNE	35	48	13	18
WEBB KALEB & KAYLA	43	47	13	14
WEBB STEPHANIE	37	48	12	3
WEBBER TARA J	45	47	12	33
WEBEL, FT	35	48	13	32
WEBER ANDREW & KAREN	17	50	14	13
WEBER BRANDON & SANDRA	33	48	14	1
WEBER DONNA	29	49	12	17
WEBER HANNAH E & RYAN S SMITH	45	47	12	3
WEBER LAUREN & ALEXNDER	37	48	12	10
WEBER MARK F & JOANN J WEBER	51	46	12	4
WEBER SHANNA	29	49	12	18
WEBER WILLIAM H & DONNA L	37	48	12	13
WEBSTER JESSE S & KAREN S	29	49	12	17
WEDDLE CHRISTOPHER P & LACEY A	51	46	12	21
WEDEMEYER ALAN L JR & MARCY S	29	49	12	24
WEED ADAM	37	48	12	11
WEEKS LLOYD BENNETT & MARY LOUISE SMITHMIER-WEEKS	45	47	12	22
WEGENER LESLIE & COLLEEN	25	49	14	10
WEGENER WILLIAM S	25	49	14	36
WEGENERLAND, LLC	25	49	14	10, 11, 14, 15
WEGER KIMBERLY	11	51	13	5, 8
WEGNER ROBERT S & ERIN E	21	50	12	2
WEHMEYER AMY NICOLE & DONALD WASSON	23	50	11	6
WEHMEYER ASHLEY	23	50	11	6
WEHMEYER DALE A & PAMELA A	33	48	14	14, 15
WEHMEYER DEAN A, RT	33	48	14	14
WEHMEYER DOUGLAS A & HONEY LEE	21	50	12	18
WEHMEYER GLENN A &PATRICIA L, RT	33	48	14	14
WEHMEYER GLENN A, RT	33	48	14	14
WEHMEYER JEROD & ABBY	33	48	14	14
WEHMEYER PPTYS LLC	33	48	14	14
WEHMEYER RANDALL & CHRISTINA	21	50	12	27
WEHRMAN JODIE	25	49	14	36
WEHRMAN REBECCA A	35	48	13	20
WEICHELT, FT	51	46	12	21
WEIDEMAN ALAN & LYDIA	19	50	13	26
WEIDEMAN HEIDI RUTH	33	48	14	2
WEIDEMANN STACEY	35	48	13	20
WEIGEL SKYLAR & NICOLE	29	49	12	24
WEIKEL WILLIAM LAWRENCE	11	51	13	2
WEIL GARY & ALICE	27	49	13	12, 13
WEIL GARY & ALICE	29	49	12	7, 18
WEIL LISA HEFFERNAN	45	47	12	4
WEIL MIKE	27	49	13	1
WEIMER FRANK	37	48	12	12
WEINHOLD DENNIS & CAROL	27	49	13	15
WEINREICH CHARLES LEROY	33	48	14	1
WEINSTING MATTHEW S & AMY S	35	48	13	20
WEIR LAWRENCE G & MITZI C, RT	9	51	14	25
WEIR MICHAEL R & JAMES R WEIR	33	48	14	10
WEIRICH JAMES WILLIAM	27	49	13	19
WEIRICH JASON & MEGAN, FT	35	48	13	4
WEISE STEPHEN M & TERI L	33	48	14	4
WEISENBORN MARY KATHERINE	43	47	13	3
WEISLOCHER THOMAS F	17	50	14	26
WEISS ALICE P, RT	27	49	13	25
WEISS GARRY D & LLONA CHARISSE	35	48	13	19
WEITKEMPER MICHAEL-ANN, TRST	29	49	12	13
WEITKEMPER ZACKARY LEE	29	49	12	13
WEITKEMPER-SEMMONS JANET L, RT	45	47	12	10
WELBURN DYLAN & DEBRA RENEE	29	49	12	11
WELCH BARBARA A	35	48	13	33
WELCH BRANDON	21	50	12	4
WELCH E D	51	46	12	1
WELCH LARRY W JR	17	50	14	34
WELCH WILLIAM B	29	49	12	34
WELCH WILLIAM BRIAN	29	49	12	16
WELEK JOHN M & FRANCES A	35	48	13	28
WELKER JON & JENNIE	43	47	13	6
WELKER LESLIE D & KAROLYN K	37	48	12	10
WELLINGTON DARYLL L & ERICA L	27	49	13	25
WELLINGTON ESTS INC	29	49	12	27, 28, 33
WELLINGTON JASON & ROSE ANN, TRST	27	49	13	29
WELLINGTON JASON & ROSE ANN, TRST	39	48	11	7
WELLINGTON JASON T & ROSE A	11	51	13	14
WELLINGTON JASON T & ROSE A	27	49	13	29
WELLINGTON JASON T & ROSE A	43	47	13	1
WELLS DEL & BRENDA J GEURTS	33	48	14	4
WELLS JEFF & VYNAI	27	49	13	12
WELLS JEFFREY A & LISA M	25	49	14	36
WELLS JON-ELIZABETH, TRST	55	45	12	15, 16, 21, 22
WELLS KEVIN D & KELLY C	35	48	13	27
WELLS LARRY E & DRUCILLA F	11	51	13	36
WELLS MERVIN JR & PATRICIA S	11	51	13	10
WELLS OLGA V, RT	17	50	14	25
WELLS OLGA V, RT	19	50	13	30
WELLS PATRICK & SHIELA	39	48	11	18
WELLS RAYMOND D & RHONDA S	43	47	13	10
WELLS ROBERT W & LINDA K	45	47	12	22
WELLS SANDRA	27	49	13	35
WELLSAND, FT	27	49	13	24
WELSH WILLIAM	23	50	11	5
WELTHA HOLLY B	27	49	13	35
WELTY KEVIN E	37	48	12	3
WEMHOFF DON	37	48	12	13
WEMHOFF DON & DONNA	11	51	13	1
WEMHOFF DON & DONNA	35	48	13	5
WEMHOFF DON & DONNA	39	48	11	3, 10
WEMHOFF LORA	43	47	13	11
WENDEL JERRY M	29	49	12	14
WENDLING CHERYL 2018, TRST	45	47	12	15
WENDLING DVPMT LLC	37	48	12	33

NAME	PG	T	R	SEC
WENDLING DVPMT LLC	43	47	13	24
WENGER HUNTER R & STEVEN D	29	49	12	35
WENGER STEVEN D & HUNTER R	19	50	13	31
WENNEKER CAROLYN P, RT	51	46	12	6
WENNEKER CAROLYN P, RT	55	45	12	14
WENZEL DEREK A & AMY N	45	47	12	8
WENZEL JAMES W	37	48	12	21
WENZEL MICHAEL L & LAURA L PIERCE-WENZEL	25	49	14	36
WERDEHAUSEN MATTHEW	43	47	13	10
WERKMEISTER GARY A & MISTY J	15	51	11	29
WERNER LESLIE & KELLY	13	51	12	22
WERTS TODD C & MICHELLE L	27	49	13	13
WESBURY BRENT & PAM	37	48	12	21
WESBURY ERIC & ASHLEY	51	46	12	27
WESLEY SHELBE N & NICHOLAS J CODEMO	35	48	13	29
WESSELDINE DEANNA JOYCE, TRST	43	47	13	10
WESSELMAN LAURA L & LOUIS S	21	50	12	2
WESSELMANN DALE R & KAREN S, RT	53	46	11	7
WESSELMANN DONALD J	35	48	13	5, 8
WESSELMANN DONALD J & CYNTHIA D	39	48	11	6
WESSELMANN WALTER J & JUDY K	19	50	13	34
WESSLER ROBERT A & KATHLEEN P	29	49	12	10
WEST CHRISTOPHER & THERESA L & LUKE WEST	21	50	12	15
WEST CHRISTOPHER R & THERESA L	21	50	12	15, 21
WEST COREY A & MOLLY M	37	48	12	2
WEST CREEK PPTYS LLC	19	50	13	6
WEST CREEK PPTYS LLC	35	48	13	33
WEST CREEK PPTYS LLC	37	48	12	2
WEST CREEK PPTYS LLC	43	47	13	10
WEST DANNY L & DEBORAH HATCHER	29	49	12	19, 20
WEST DANNY L & RAQUEL R	49	46	13	26
WEST DEREK C & KATLIN	21	50	12	21
WEST DOREEN J & JOHN A	49	46	13	1
WEST EVERETT T, RT	37	48	12	2
WEST FARRIN	29	49	12	20
WEST JASON T & KASSIE R CAMPBELL	15	51	11	22
WEST KAMMERON B	21	50	12	30
WEST KARL L & MICHELLE L	21	50	12	29, 30
WEST KENDRA J	15	51	11	29
WEST KENNETH & BRENDA	21	50	12	3, 10
WEST KENNETH J & TERESA K	29	49	12	24
WEST KEVIN VAUGHN & MELANIE ANN	29	49	12	6
WEST MATTHEW	35	48	13	20
WEST ROBBIN DENISE	19	50	13	22
WEST ROGER & DELLA	31	49	11	9
WEST TERESA & KENNETH	31	49	11	31
WEST, TRST	51	46	12	12
WESTBROOK WILIAM JEFFERSON	35	48	13	30
WESTBROOK WILLIAM J & CHERRI J	35	48	13	30
WESTCOTT MICHAEL & DEBRA MCFARLAND	37	48	12	21
WESTCOTT WAYNE M & JOAN L, RT	17	50	14	35
WESTENHAVER RONALD D & KAREN K	25	49	14	17
WESTERMANN MARK C & PATRICIA S	35	48	13	30
WESTERN BENJAMIN L & KAYLEE E	21	50	12	12
WESTERN GRAIN LLC	13	51	12	1, 2
WESTERN MICHAEL GUNNER	27	49	13	24
WESTERN OIL INC	37	48	12	10
WESTFALL SCOTT & RACHEL	35	48	13	20
WESTGATE STEVEN J, TRST	35	48	13	18
WESTGREN RANDALL E & LYNN D	21	50	12	33
WESTHOELTER MELINDA	13	51	12	29, 30
WESTHOELTER SHADD D & LORIANNE C MORRIS	11	51	13	35
WESTHOFF DAVID C & KIMBERLY A	53	46	11	18
WESTHOFF DOUGLAS W & TRACY C	31	49	11	32
WESTHOFF JACOB T & JOLYN M	27	49	13	27
WESTHUES DEBRA L & RICHARD	11	51	13	23
WESTHUES ERIC PAUL & LISA ELLEN	29	49	12	5
WESTHUES JACQUELYN & ANGELA CARPENTER	11	51	13	36
WESTLAKE BRANDON D & ANDREA K	51	46	12	5
WESTLAKE DUSTIN & RICHARD & JANICE	23	50	11	31
WESTLAKE RICHARD D & JANICE	21	50	12	17
WESTMORELAND DAVID & CYNTHIA	33	48	14	5
WESTON BECKY BEA	35	48	13	4
WESTON CRAIG J & KATHY D	33	48	14	27
WESTON PAUL R & BRENDA S	49	46	13	1
WESTON PAUL R & BRENDA S	51	46	12	6
WESTROP SARAH H	37	48	12	3
WESTVEER RANDALL & EILEEN	37	48	12	2
WETER ALYSON & BRADY	49	46	13	25
WETER BRADY & ALYSON	49	46	13	25
WETER JAMES C & PHYLLIS	51	46	12	9
WETER JAMES C & PHYLLIS A	51	46	12	4
WETRICH DAWN M	19	50	13	20
WETTER PAULETTE & ANDREW	31	49	11	32
WEV & CAV, RT	19	50	13	20
WHALEY ASHLEA M & TYLER J	45	47	12	3
WHALEY DWAYNE E & MARY L	11	51	13	32
WHALEY EVAN & MICHAEL GLASGOW	17	50	14	13
WHALEY EVAN SANDRA	37	48	12	12
WHARTON CYNTHIA JO & JIMMY W	29	49	12	14
WHARTON DAVID & SHAUNERY	37	48	12	3
WHARTON MARK & KRISTINA MURPHY	27	49	13	12
WHARTON RACHEAL C & LISA D	21	50	12	20
WHEAT CURTIS	51	46	12	17
WHEAT JEANIE LOUISE	29	49	12	27
WHEAT JEANIE LOUISE & MICHEAL D	29	49	12	27
WHEATLEY EDWARD H & THERESE M	37	48	12	16
WHEATON HOWELL N	25	49	14	12
WHEELER ADAM D & JENNIFER	43	47	13	5
WHEELER ANDREW & MICHELLE	43	47	13	3
WHEELER BRIAN K & BECKY J	21	50	12	18
WHEELER CAROL LYNN	45	47	12	7
WHEELER DOUG	27	49	13	25
WHEELER DOUG	37	48	12	12
WHEELER DWIGHT DOUGLAS	19	50	13	26
WHEELER JESSICA & DANIEL WILLIAMS	19	50	13	20
WHEELER JODIE G	13	51	12	25
WHEELER JODIE G	23	50	11	8
WHEELER JODIE G	29	49	12	14
WHEELER JON DAVID	33	48	14	25
WHEELER JORDAN & LORI	21	50	12	16
WHEELER LANE NEIGHBORHOOD ASSOC	31	49	11	7
WHEELER LYLE L & LU JEAN, RT	33	48	14	25
WHEELER MARILYN J	19	50	13	11
WHEELER MICHAEL T & HATTIE L	33	48	14	25
WHEELER MICHELLE A & MICHAEL D	37	48	12	25
WHEELER RONALD & TERESA	51	46	12	16
WHEELER ROY L & BONNIE E	35	48	13	29
WHEELER ROY L & BUFFY A	37	48	12	25
WHEELOCK GUY DAVID & BARBARA J	35	48	13	20
WHELAN JOSEPH & NAOMI TUCKER	37	48	12	16
WHIRLWIND PPTYS LLC	29	49	12	35
WHIRLWIND PPTYS LLC	51	46	12	35
WHITACRE TROY A & LORI A	23	50	11	16
WHITAKER BONNIE F	11	51	13	9
WHITAKER CHRISTOPHER	29	49	12	16
WHITAKER COREY J & REBEKAH S	17	50	14	11
WHITAKER JOHN H & MARY S ELSEA	45	47	12	19
WHITE ALEXANDER & SAMANTHA BOWLES	27	49	13	2
WHITE ANDREW & JESSI D	39	48	11	5
WHITE ANDREW J & DEBORAH JEAN	35	48	13	20
WHITE BARRY & DONNA	51	46	12	27
WHITE BETTY J	11	51	13	19, 20
WHITE DARREN & ERIN	25	49	14	36
WHITE DAVID B & GINA WHITWORTH	39	48	11	5
WHITE DAVID L & DEBORAH K	55	45	12	23
WHITE ELIZABETH	37	48	12	3
WHITE ELIZABETH JEAN	43	47	13	2
WHITE HAWK ENTERPRISES LLC	37	48	12	3
WHITE JOHN B & KRISTA M	27	49	13	18
WHITE KURT D & PAMELA L	37	48	12	2
WHITE LINDA D & KENNETH W WHITE	21	50	12	12
WHITE LOUIS & BETTY	29	49	12	14
WHITE MARC & JULIA	49	46	13	26
WHITE MATHEW & CASEY	27	49	13	11
WHITE MELISSA B	31	49	11	9
WHITE MICHAEL C & MEERA P, RT	35	48	13	17, 20
WHITE MICHAEL C & MEERA P, RT	45	47	12	4
WHITE MICHAEL L & SANDY S WHITE	27	49	13	25
WHITE MICHAEL R & JANICE L	13	51	12	8
WHITE MICHEAL S & PAMELA S	33	48	14	1
WHITE OAK INV PPTYS LLC	45	47	12	18, 20
WHITE OAK ISLAND INVS LLC	37	48	12	12
WHITE PASCALE	37	48	12	21
WHITE PHILLIP & MELISSA A	29	49	12	9
WHITE R DOUGLAS, TRST	47	47	11	30
WHITE ROGER D	47	47	11	29
WHITE RONALD L & MARILYN J	53	46	11	5
WHITE RONNIE & MARILYN	53	46	11	4
WHITE SKYLER & PENELOPE ORTMAN	35	48	13	20
WHITE STEPHEN D & GAIL S, RT	43	47	13	5
WHITE TIMMY RAY	29	49	12	3
WHITE WILLIAM R & JESSICA D	23	50	11	32
WHITEHEAD CLIFFORD R JR	47	47	11	29
WHITEHEAD DANA	21	50	12	34
WHITEHEAD DANA L	21	50	12	27
WHITEHEAD PAMELA J & MARTIN D	21	50	12	2
WHITEHEAD RHONDA	29	49	12	27
WHITEHILL JAMES D & NICOLE Y, RT	43	47	13	13
WHITEHURSE GLENN & NANCY	37	48	12	16
WHITELEY ROBIN L & MICHAEL L	27	49	13	23
WHITENER THOMAS & STEPHANIE C	55	45	12	3
WHITES WILLIAM F & MARY A	37	48	12	27
WHITESIDES COREY M & LORI K, RT	35	48	13	28
WHITESIDES COREY M & LORI K, RT	43	47	13	9
WHITESIDES DAVID & LAURA, TRST	23	50	11	6
WHITESIDES DAVID & LAURA, TRST	51	46	12	21
WHITESIDES KENNETH R	37	48	12	12
WHITESIDES KEVIN L & JOCELYN	27	49	13	11
WHITESIDES SANDRA KAY	27	49	13	11
WHITFIELD PIERRE & EVERLENA	29	49	12	19
WHITFIELD VIRGINIA R	29	49	12	20
WHITFORD NATHAN & DANA	43	47	13	24
WHITHAUS MARK J & RHONDA K	29	49	12	17
WHITING AARON J & REBECCA E H	33	48	14	23
WHITMAN STEPHEN P & ANNE S FRELICH	51	46	12	17
WHITNEY CONSTANCE & GREG BALLARD	13	51	12	33, 34
WHITNEY CONSTANCE & GREG BALLARD	43	47	13	20
WHITNEY EDDIE & CONNIE	13	51	12	33
WHITNEY FLOYD E & CONSTANCE L	13	51	12	33
WHITNEY FLOYD E II & JENNIFER	13	51	12	28
WHITNEY KENNETH W & JAN R	19	50	13	35
WHITNEY LINDA L	27	49	13	11
WHITNEY VICKI L	35	48	13	20
WHITSITT ELLEN J, TRST	43	47	13	5
WHITTAKER CAMERON & KATHERINE	23	50	11	33
WHITTINGTON MARK E & KATHLEEN A, RT	11	51	13	23
WHITTLE ELIJAH	29	49	12	9
WHITWORTH MATTHEW A, RT	51	46	12	25, 26
WHITWORTH MICHAEL R & MELODY A	43	47	13	15
WHO & MJO, TRST	21	50	12	2
WHOBREY MARK & PEGGY	29	49	12	17
WHOBREY MARY LOUISE	11	51	13	24
WHTIE DANIEL L & DEBORAH K	47	47	11	6
WIBBENMEYER ADAM G	37	48	12	12
WICHHART STEVEN & SABRINA	35	48	13	20
WICKS THOMAS & LINDA	29	49	12	3
WICKS TYLER & NOELLE	29	49	12	3
WIDAMAN KEVIN & RACHEL	33	48	14	12
WIDEMAN ROBERT II & NIKKI, RT	33	48	14	15
WIDEN RICHARD & LARAINE	21	50	12	11
WIDENER ALLISON	37	48	12	2
WIDMER GABRIEL F & MOLLY A	33	48	14	2
WIEBERG SUSAN E & TROY R	29	49	12	10
WIEDERANDERS MARK & ELIZABETH, FT	37	48	12	21
WIEDERSTEIN ZACHARY	27	49	13	23
WIEDMEYER RYAN M & ELIZABETH J	35	48	13	20
WIEGENSTEIN STEVEN C & SHARON K BUZZARD	27	49	13	27
WIEGERS MARY ANN	51	46	12	34
WIEHE, FT	35	48	13	19
WIEMAN RICHARD L & SHEILA A	39	48	11	19, 30
WIESCHHAUS PAUL & JERRY WHELAN	51	46	12	32
WIESCHHAUS SHANNON	29	49	12	16
WIESE HI-REACH INC	37	48	12	12
WIESNER RICK & WENDY	45	47	12	33
WIESNER RICKY II	51	46	12	26
WIETHOLDER FARMS LLC	11	51	13	3, 4
WIETHOLDER JOHN & TRISHA	43	47	13	26
WIGGER AMY RENE	37	48	12	3
WIGGER JOHN H & MELODIE A	35	48	13	20
WIGGERS ERNIE P & HOPE E	47	47	11	20
WIGGINS LARRY GENE	27	49	13	26
WIGGINS MICHAEL D & VICKY J	27	49	13	24
WILBORN ELLEN L LEGACY, TRST	33	48	14	1
WILBORN RICHARD D & MARTHA E	33	48	14	1, 12
WILCOX GREGORY L & CATHERINE M	19	50	13	31
WILCOX LARRY L & MADELINE CAROL	27	49	13	14
WILCOX RANDALL & ROBIN	29	49	12	4
WILCOXSON DARRIN PAUL	21	50	12	9, 16
WILCOXSON LARRY-NANCY, TRST	17	50	14	14
WILCOXSON MARK D & PATRICIA M	17	50	14	11
WILCOXSON MICHAEL L & SUSAN R	19	50	13	30
WILD RABBIT LLC	35	48	13	5
WILDCAT MATERIALS INC	39	48	11	7
WILDE GLENN J & ANGELA R	55	45	12	24
WILDER MICHAEL C & STACY L, RT	19	50	13	9
WILDER STEVEN A & SUSAN M	27	49	13	30
WILDMAN MARK F & JUDITH A	27	49	13	31
WILDWOOD ENTERPRISES LLC	29	49	12	4, 14, 26
WILEY MICHELLE L	25	49	14	24
WILFONG DAVID W & DEBORAH M	43	47	13	11
WILHITE BRANDEN	27	49	13	22
WILHITE BRANDON	27	49	13	22
WILHITE CAROLYN & DEBORAH HARMON	47	47	11	28
WILHITE DUSTIN & BRITTNEY	19	50	13	29
WILHITE JAMES T & LISA K	21	50	12	7
WILHITE LINDA FAYE, TRST	15	51	11	30
WILHITE RAGAN D	11	51	13	3
WILHITE S JASON & MELISSA S	11	51	13	3
WILHITE STEPHEN E & CAROLYN J	47	47	11	28
WILHITE, FT	17	50	14	24
WILHITE, FT	25	49	14	26, 27
WILHITE, FT	35	48	13	20
WILHOIT DELLA & JOHN S	37	48	12	21
WILHOIT JERRY & ELLA M WILHOIT	37	48	12	21
WILHOIT LOWELL GALEN & HEIDI K	51	46	12	8
WILKE JOHN I, RT	33	48	14	1
WILKERSON CARROLL & JUDITH, RT	35	48	13	34
WILKERSON CLINT D & LAURA B	15	51	11	32
WILKERSON DAVID R JR	27	49	13	8
WILKERSON JAKE & SAMANTHA	15	51	11	28
WILKERSON JOAN C	37	48	12	3
WILKERSON KENNETH LEE	33	48	14	1, 12
WILKERSON WALTER D JR	15	51	11	31
WILKES JANETTE F	29	49	12	20
WILKIE STEPHANIE G	33	48	14	12
WILKINSON MEGAN	27	49	13	24
WILLARD, TRST	43	47	13	27
WILLBRAND SANDRA LYNN	43	47	13	11
WILLCOX CLAIR JR & LINDA REXROTH	27	49	13	20, 29
WILLCUTS TONYA D	29	49	12	18
WILLEMS DENNIS D & BARBARA E	27	49	13	11, 14
WILLENBRINK KENNETH M & ALISSA M	43	47	13	9
WILLET PETER & CAMMY	21	50	12	17
WILLETT DAN & MARY	11	51	13	31, 34
WILLETT DAN & MARY	9	51	14	36
WILLETT DR KENT	29	49	12	35
WILLETT KENT F, TRST	29	49	12	35
WILLHOITE BOBBY & SUSAN	13	51	12	34
WILLHOITE SHAWN	25	49	14	3
WILLIAMS & JENNINGS, RT	25	49	14	13
WILLIAMS ADELYN & MARIJANE	51	46	12	28
WILLIAMS ANDRE B	29	49	12	9
WILLIAMS ANTHONY J & SHERLYN I	29	49	12	16
WILLIAMS ASHLEY L	37	48	12	3
WILLIAMS BARRY & SHELLEY	47	47	11	16, 17
WILLIAMS BRADLEY R & KATY F WILLIAMS, FT	35	48	13	27
WILLIAMS BRANDY L	27	49	13	24
WILLIAMS BRETT & SAMANTHA	43	47	13	3
WILLIAMS BRYAN R & NICHOLE J	21	50	12	17
WILLIAMS CARRIE & JIMMY CULBERTSON	29	49	12	10
WILLIAMS CHARLES V & WILLENA	37	48	12	11
WILLIAMS CHRISTOPHER & RHONDA M	37	48	12	1
WILLIAMS CHRISTOPHER PAUL & TAMISHA NICOLE MORTON	43	47	13	9
WILLIAMS CRAIG S & DEETTA L	27	49	13	30
WILLIAMS CROSSING LLC	27	49	13	25
WILLIAMS CROSSING LLC	35	48	13	36
WILLIAMS DAVID M & ZELMA PEARL	37	48	12	11
WILLIAMS DWIGHT & HELEN LYN	45	47	12	3
WILLIAMS EDWARD & AWANDA	29	49	12	19
WILLIAMS EDWARD ALLEN & SONJA D	33	48	14	12
WILLIAMS EMILY J	23	50	11	28, 33
WILLIAMS ERIC M & KATHLEEN R	51	46	12	33
WILLIAMS ERIC, RTT	27	49	13	24
WILLIAMS ERVIN TROY & MELINDA G	27	49	13	35
WILLIAMS GAS PIPELINES CENTRAL INC	45	47	12	1
WILLIAMS GEORGE & ETHEL	47	47	11	17
WILLIAMS GREGORY MICHAEL	51	46	12	34
WILLIAMS HARRY D & VERL M	37	48	12	21
WILLIAMS HEATHER M	45	47	12	6
WILLIAMS JAMES L & WENDY MARIE	21	50	12	2
WILLIAMS JAMES W & JULIE D	11	51	13	23
WILLIAMS JANA	37	48	12	21
WILLIAMS JANA L & KENNETH R	29	49	12	18
WILLIAMS JAYASHREE & AUDREY JO MIDDAUGH	37	48	12	12
WILLIAMS JESSIE & JERMAINE SR	29	49	12	11
WILLIAMS JOHN	37	48	12	21
WILLIAMS JOHN D & ELLYN C	25	49	14	25
WILLIAMS JOHN H & ELLEN B DECLARATION OF LT	23	50	11	29

NAME	PG	T	R	SEC
WILLIAMS JOHN PAUL & WRAYLYNN	27	49	13	24
WILLIAMS KEARBY L	21	50	12	25, 36
WILLIAMS KELLY	33	48	14	1
WILLIAMS KENNETH & BRITTANI	27	49	13	31
WILLIAMS KEVIN L	37	48	12	12
WILLIAMS KEVIN W & MARY T	33	48	14	10
WILLIAMS LESLIE & GREGORY	55	45	12	15
WILLIAMS MELISSA & COURTNEY PULLEY	29	49	12	29
WILLIAMS MICHAEL F	51	46	12	34
WILLIAMS MICHAEL F	55	45	12	3
WILLIAMS MIKE	43	47	13	10
WILLIAMS N LINSEY & MARION V PETERS	25	49	14	17
WILLIAMS OLGA	29	49	12	20
WILLIAMS OLGA L	35	48	13	20
WILLIAMS PAMELA	29	49	12	11
WILLIAMS PHILLIP R & LORI E	21	50	12	3
WILLIAMS PHILLIP W SR & ROSE M	37	48	12	11
WILLIAMS RANDOLPH SR & GLORIA	37	48	12	11
WILLIAMS REBECCA & ALLEN HEWERDINE	33	48	14	21, 28
WILLIAMS REBECCA SUE	25	49	14	13
WILLIAMS ROBERT C & CYNTHIA M	31	49	11	9
WILLIAMS ROBERT Q JR	21	50	12	14
WILLIAMS RUBY A	29	49	12	19
WILLIAMS SECOYIA	33	48	14	1
WILLIAMS SHATERRICA L	29	49	12	9
WILLIAMS SHELBY	37	48	12	12
WILLIAMS TAMARA S & RANDY	37	48	12	10
WILLIAMS TIFFANY & R ALEXANDER	45	47	12	16
WILLIAMS TODD & JENNIFER	21	50	12	27
WILLIAMS TYSEN	23	50	11	27
WILLIAMS WES L & NANCY A	33	48	14	5
WILLIAMS YANCY B & MISTY D	23	50	11	34
WILLIAMS, JLT	19	50	13	16
WILLIAMSON ANNA E	23	50	11	9
WILLIAMSON CRAIG W & LAUREN E	19	50	13	18
WILLIAMSON DON	29	49	12	20
WILLIAMSON EARL R & PATRICIA A	23	50	11	19, 20
WILLIAMSON JERRY L SR & GERALDINE E, RT	19	50	13	34
WILLIAMSON JOHN SAM JR	33	48	14	35, 36
WILLIAMSON JOHN SAM JR	41	47	14	1, 2, 11, 12
WILLIAMSON JOHN SAM JR & SUSAN	33	48	14	25, 26, 35, 36
WILLIAMSON LARRY E	17	50	14	25
WILLIAMSON LESLIE ANN & PAUL	33	48	14	15
WILLIAMSON LINDA L	27	49	13	11
WILLIAMSON LINDA L	29	49	12	19
WILLIAMSON LINDA L	35	48	13	20
WILLIAMSON ROBERT L & MARY M	21	50	12	1
WILLIAMSON SCOTT R	33	48	14	13
WILLIAMSON SUSAN BETH	23	50	11	5
WILLIAMSON, FT	19	50	13	18
WILLIDO RANCH LLC	11	51	13	36
WILLIFORD CYNTHIA BESCH	23	50	11	16
WILLIFORD PATRICIA	23	50	11	6
WILLINGHAM GREGORY L & TAMARA L	45	47	12	15
WILLINGHAM RANDALL & DONNA MANNS	43	47	13	24
WILLIS CHRISTOPHER J & SHARI L	33	48	15	12
WILLIS DALE E & TAMMY A	37	48	12	3
WILLIS JONATHAN D & RACHEL	27	49	13	25
WILLIS LINDA K	11	51	13	36
WILLIS LINDA K	29	49	12	11
WILLIS MARY E & JEREMY A	11	51	13	32
WILLIS ROAD FARM LLC	19	50	13	16, 21
WILLIS ROAD LAKE LLC	19	50	13	21
WILLIS THELMA JUNE, TRST	11	51	13	36
WILLIS THELMA JUNE, TRST	13	51	12	31
WILLIS THERESIA L	11	51	13	36
WILLIS, FT	13	51	12	32
WILLIS, FT	37	48	12	3, 10, 12
WILLIS, JLT	11	51	13	36
WILLIX TAMMY M & DANIEL J	19	50	13	14
WILLMETH ERIC & TANYA	43	47	13	21
WILLOW HOMEOWNERS ASSOC	29	49	12	20
WILLOWS CHRIS	29	49	12	20
WILLOWS CHRISTOPHER L & ANNA KELLEHER	29	49	12	20
WILLROTH ANTHONY C & SARAH A JOHNSON	27	49	13	24
WILLS GEORGE W & PATRICIA JO	53	46	11	7
WILLS YVONNE M	37	48	12	3
WILLSIE STEPHEN L & PAMELA S	19	50	13	12, 13
WILLY INVS LLC	43	47	13	10
WILMES JARED & REBECCA	43	47	13	24
WILMOTH KARA A & STEVEN	51	46	12	20
WILO HOLDINGS LLC	35	48	13	20
WILSDORF CHRIS W & BRENDA A	25	49	14	28
WILSDORF CHRIS W & BRENDA A	27	49	13	17
WILSHIRE GILBERT B & REGINA	43	47	13	5
WILSON ANDREW GIBBS	35	48	13	5
WILSON ASHLEY & TIMOTHY WHITE	51	46	12	22
WILSON BROTHERS SOUTH LLC	33	48	14	4, 9
WILSON CAROL SMITH	39	48	11	30
WILSON CAROL SMITH & LOYD	39	48	11	31
WILSON CHARLES RICHARD	37	48	12	2
WILSON CHERYL LYNN	13	51	12	9
WILSON CHRISTOPHER R & AMY L	37	48	12	2
WILSON CLIFTON & THERESA	21	50	12	15
WILSON CORY & JENNIFER NAYLOR	9	51	14	25
WILSON DALE H & NYOKA D	51	46	12	6
WILSON DAVID A & CHRISTINA J	45	47	12	2
WILSON DONALD R & MARY	29	49	12	3, 4
WILSON DUANE & JESSICA	35	48	13	29
WILSON ERIC & LORELI	43	47	13	22, 23, 26
WILSON GARY & RHONDA	21	50	12	15
WILSON GEORGE M JR	29	49	12	17
WILSON GEORGE P, TR	43	47	13	5, 6
WILSON HANNA & MICHAEL W & ROBIN R WILSON	33	48	14	2
WILSON HOWARD A & LAUREL E	19	50	13	29
WILSON JASON & ANNA	51	46	12	6
WILSON JILL E	37	48	12	10
WILSON JOANNA M, TRST	43	47	13	10, 11
WILSON JON & HANNAH	51	46	12	16
WILSON JUSTIN & SHELLY CARVER	51	46	12	16
WILSON KAYLAN J	29	49	12	16
WILSON LAURA E & MICHAEL A	13	51	12	22
WILSON LAWRENCE P & JOAN M	51	46	12	28
WILSON MARC R & AMY MARIE	27	49	13	23
WILSON MEAGHAN REGINA DENISE	37	48	12	11
WILSON MEGAN	19	50	13	35
WILSON MICHAEL & KATHERINE	39	48	11	19
WILSON MICHAEL & STACY SUMMA	53	46	11	19
WILSON MICHAEL A & LAURA E	35	48	13	20
WILSON MICHAEL F & KATHERINE A	25	49	14	9
WILSON MICHAEL F & KATHERINE A	39	48	11	7
WILSON MICHAEL LEE	11	51	13	34
WILSON MICK & PAULA	51	46	12	28
WILSON MIKE & ROBIN	25	49	14	27
WILSON MYRNA S	13	51	12	5
WILSON NICHOLAS & HOLLY SCHULTZ	37	48	12	21
WILSON PATRICIA L & JEFFREY S	21	50	12	33
WILSON PAUL & JULIE	33	48	14	2
WILSON PHYLLIS ANN	37	48	12	10
WILSON PURI	33	48	14	10
WILSON RENTALS LLC	51	46	12	28
WILSON ROGER-PATRICIA, TRST	25	49	14	28, 29
WILSON ROGER-PATRICIA, TRST	35	48	13	5
WILSON RONALD S & JUDY D	43	47	13	16
WILSON SCOTT E & BOBBI J	27	49	13	12
WILSON STEVEN J & JUDY A	27	49	13	8
WILSON TAMMY	37	48	12	21
WILSON TERRI Y	27	49	13	25
WILSON TIMOTHY	51	46	12	8
WILSON TRAILER CO	39	48	11	7
WILSON TYLER B	23	50	11	30
WILSON WILLIAM J & MYRNA S	13	51	12	6
WILSON, FT	29	49	12	4
WILSON, FT	51	46	12	21, 22, 27
WILTFONG VICTORIA S & BRYAN C	43	47	13	10
WILTON BOAT CLUB	49	46	13	35
WIMER-GRIFFITH KAMRON	13	51	12	35
WIN SA EIBWA	29	49	12	9
WINARSKI DAVID A & KELLI D	51	46	12	26
WINDMILLER ELIZABETH D	43	47	13	3, 10
WINDMILLER MYRL E & MARY F, RT	47	47	11	33, 34
WINDMILLER MYRL E & MARY F, RT	53	46	11	3, 4, 9, 10
WINDSOR LINDA BOSS	15	51	11	21
WINDY POINT PARTNERS LLC	27	49	13	11
WINETEER SARAH C	19	50	13	15
WINFREY BRANDON C & MEGAN	51	46	12	7, 8
WINFREY DAVID N & TAMMY R	45	47	12	17
WINFREY HARRY C	47	47	11	16
WINFREY LINDA N	51	46	12	6
WINFREY PHYLLIS M, RT	45	47	12	18, 19, 20
WINGARD JACQUELINE RENEE & JOHN ODENCRANTZ	37	48	12	12
WINGATE CHRISTY L	29	49	12	35
WINGATE DONALD E & GLORIA J, FT	29	49	12	35
WINGATE KIMBERLY S	29	49	12	35
WINGLER WAYNE & TRACY HOLLAND	19	50	13	4
WININGAR ERIC E & DANIELLE D	13	51	12	29
WININGEAR EARLENE	13	51	12	1
WINK ROGER CARL & DEBBIE	29	49	12	33
WINKEL RICHARD JAMES, RT	19	50	13	30
WINKELMAN ANTHONY A & DONNA L	51	46	12	34
WINKLER DARRELL-CAROL, TRST	39	48	11	8
WINKLER JAY P	37	48	12	12
WINKLER SHANNON D	39	48	11	8
WINN BRENDA MAE	19	50	13	26
WINN DEBRA P	19	50	13	15, 22
WINN DONALD & GLENDA PHILLIPPE	27	49	13	11
WINN GLENDA KAY & DONALD W	27	49	13	11
WINN JEFFREY & DONALD WINN	27	49	13	11
WINN JEREMY ALLEN & DIANA	19	50	13	25
WINN LAWRENCE & MARY ROUSE-WINN	23	50	11	29
WINN MICHAEL	19	50	13	15
WINN MICHAEL L & SHERRI C	19	50	13	22
WINN MICHAEL L & SHERRI R	19	50	13	15
WINN RENA KAY	19	50	13	18
WINN RONALD L & KAREN S	19	50	13	17
WINN VICTOR R & SHEILA A	19	50	13	9
WINN W VINCENT, RT	27	49	13	35
WINN WILLIAM ALLEN & RENA KAYE	17	50	14	14
WINSCOTT NATALIE JEAN	47	47	11	28
WINSCOTT PPTYS LLC	51	46	12	8
WINSLOW PPTYS #1 LLC	27	49	13	23, 24
WINTER CLIFFORD S & SARAH S	35	48	13	28
WINTER MELVERN M & MARTHA J	37	48	12	2
WINTERBOWER, FT	11	51	13	2
WINTERHALTER RANDALL & PEGGY	29	49	12	18
WINTERHALTER RANDALL K	29	49	12	18
WINTERS SIDNEY & AMANDA	29	49	12	5
WINTERS STEVE & RENG & KEVIN MCDONALD	11	51	13	26
WINTERTON BLAINE MICHAEL & RACHEL	33	48	14	1
WINTON DANIELLE	37	48	12	3
WINTON DAVID & BETH, FT	45	47	12	4
WIPFLER GARY J & HOLLY L, RT	35	48	13	28
WIRIYAPIROM POKPONG	45	47	12	3
WIRTH JERRY A & JANA L, RT	17	50	14	23
WIRTH JERRY A & JANA L, RT	25	49	14	35
WIRTH NORMA J	33	48	14	1
WIRTH RENTALS LLC	27	49	13	13
WIRTH RENTALS LLC	33	48	14	11
WIRTH RENTALS LLC	45	47	12	30
WISCH RYAN W & KELLY A	33	48	14	7
WISCHOVER LINDA J	29	49	12	34
WISDOM JASON D & LAURIE L	47	47	11	17
WISDOM LAURIE L & JASON D	47	47	11	17
WISDOM ROGER D & ROBIN K	51	46	12	9
WISE AMY & BILLY G WISE II	21	50	12	23
WISE BILLY G II & AMY	21	50	12	23
WISE CANDY L	29	49	12	26
WISE CARI & KENNETH	15	51	11	32
WISE CARL A	19	50	13	13
WISE CATHERINE W, RT	27	49	13	4
WISE JO ANN & CHERYL BOYCE	29	49	12	20
WISE KENNETH L	29	49	12	4
WISE MICHAEL & CLORINDA	29	49	12	4
WISE MICHAEL R	29	49	12	4
WISE MICHAEL R & CLORINDA S	29	49	12	4
WISE PATTI A	29	49	12	4
WISE ROBERT LEE & FRANCES L	21	50	12	36
WISE STANLEY E & MARILYN J, RT	29	49	12	4
WISE TRAVIS K & TRACY	29	49	12	4
WISE WESLEY E & STACEY	29	49	12	4
WISE, FT	45	47	12	10
WISE-HARRIS DORRIE	37	48	12	3
WISMAN KERN E & BARBARA J	37	48	12	2
WISS DAVID L JR & DONNA B	15	51	11	29
WISS DONNA B & DAVID	15	51	11	29
WISSINGER ADAM J & JANICE S	33	48	14	16
WISSINGER SCOTT A & TARA E, TRST	25	49	14	36
WISWALL GREG & GINA	33	48	14	12
WISWALL GREGORY & GINA M	33	48	14	1
WITHERWAX JANICE I	43	47	13	10
WITT CHARLES P III & KATHERINE A	43	47	13	17
WITT CHARLES P JR & NANCY WITT	43	47	13	14
WITTMOND ALEXANDER	27	49	13	25
WITZKE ERIKA L	29	49	12	5
WJD & RED, RT	25	49	14	36
WLM RE HOLDCO LLC	45	47	12	10
WNR MGMT LLC	37	48	12	3
WOBBE DONALD J & PATRICIA L	19	50	13	7
WOHLGEMUTH MARTIN H & SHERRY A	43	47	13	24
WOLF ADAM & HAILEY	35	48	13	29, 30, 31, 32
WOLF ADAM P	35	48	13	32
WOLF CARL A & JOAN	29	49	12	14
WOLF CHRISTOPHER T & KRISTINA A	43	47	13	23
WOLF DANICA S	43	47	13	9
WOLF JEREMY RYAN & TRACI	29	49	12	14
WOLF JOEL D & EMILY J YEADON	29	49	12	17
WOLF MELODY V	17	50	14	23
WOLF RALPH C & JANET D	45	47	12	22
WOLFE ALICE C, LE	13	51	12	36
WOLFE CHRISTOPHER M & JOCELYN J	43	47	13	2
WOLFE CHRISTOPHER R & TRACEY M	29	49	12	11
WOLFE DAVID G & KATHRYN J	13	51	12	28
WOLFE EVAN R & MARGARET M	45	47	12	4
WOLKOWITZ RICHARD M	43	47	13	13
WOLLARD BLAKE & LARISSA	43	47	13	23, 26
WOLTERS CHRISTOPHER J	35	48	13	20
WOMACK STEPHANIE E & REZA FARID	35	48	13	28
WOOD ADAM & LONA	27	49	13	12
WOOD BRIANNE E & JONATHON M	29	49	12	34
WOOD DONALD E	29	49	12	1
WOOD INGRID & JAMES	35	48	13	30
WOOD JAMES W & DIANA L HATFIELD	39	48	11	18
WOOD JARED & ANDREA	37	48	12	3
WOOD JARIN M & LYDIA C	51	46	12	8
WOOD JEFFREY D & JERRI L	27	49	13	24
WOOD JOSEPH A	11	51	13	22
WOOD JULIE	43	47	13	15
WOOD KEMP LLC	37	48	12	21
WOOD KEVIN L	15	51	11	29
WOOD KIMBERLY A	27	49	13	24
WOOD MARK & JENNIFER	21	50	12	23
WOOD MATTHEW & CALLA	33	48	14	1
WOOD MICHAEL DAVID	49	46	13	2, 3
WOOD NOAH & KARA DUDENHOEFFER	37	48	12	2
WOOD PEGGY A	27	49	13	19, 20
WOOD PHIL & MARY ELLEN DEGNAN	43	47	13	15
WOOD RHONDA LEA	43	47	13	10
WOOD RICHARD C	11	51	13	11
WOOD RICHARD L & JOYCE D	11	51	13	2, 11
WOOD ROBERT & JOANN, TRST	37	48	12	22
WOOD ROBERT E & MARY ANN	33	48	14	2
WOOD ROCK COMMERCIAL PPTYS LLC	35	48	13	8
WOOD ROCK RESIDENTIAL PPTYS LLC	27	49	13	24
WOOD ROCK RESIDENTIAL PPTYS LLC	39	48	11	6
WOOD SCOTT	27	49	13	25
WOOD STEPHANIE A & LONNIE C	37	48	12	3
WOOD WARREN T & LISA S	45	47	12	27
WOODARD CINDY & KYLE EVANOFF	21	50	12	33
WOODBURY PHILIP B & SUSAN L	19	50	13	19
WOODEN JEREMY & AMANDA	23	50	11	33
WOODEN JUSTIN R & AMY J	33	48	14	26
WOODEN KEVIN RAY & SUSAN LEA	33	48	14	26
WOODHAVEN LEARNING CENTER	37	48	12	2
WOODHOLLOW RENTALS LLC	35	48	13	29
WOODLANDVILLE UNITED METHODIST CHURCH	25	49	14	3
WOODMAN LUKAS	39	48	11	8
WOODRUFF GLENN R JR & JEANNE M	51	46	12	21
WOODRUFF JOSH & EMILY	43	47	13	9
WOODRUFF TERRY	29	49	12	2
WOODS BOB G & H JANELL, TRSTS	15	51	11	34
WOODS BOB G & H JANELL, TRSTS	23	50	11	3
WOODS BOBBY EUGENE & WILMA	13	51	12	15
WOODS DEANNA S, TRST	35	48	13	34
WOODS JAMES L & WANDA A	55	45	12	25
WOODS KENNETH E & DEBRA L	13	51	12	33
WOODS KEVIN J & SAMANTHA H	19	50	13	4
WOODS KILE & MARILYN	13	51	12	31
WOODS KRISTINA L, TRST	51	46	12	12
WOODS MICHAEL A & DEBRA L	33	48	14	4
WOODS MICHAEL D & HEIDI	51	46	12	16
WOODS SHELBY LOREN & OMEKA S VAISAGOTE	13	51	12	30
WOODS-CAMPBELL BRENDA	55	45	12	14
WOODSON CHRISTOPHER & MICHELLE	39	48	11	28
WOODSON DONALD W & ROSE M	27	49	13	26
WOODSON HAROLD & MECHELLE, RT	35	48	13	29
WOODSTOCK MH LLC	37	48	12	29
WOODWARD KENNETH D & CAROLYN	43	47	13	3
WOODWARD KENYON R & CARMEN L	29	49	12	12
WOODWARD TYLER & BETHANY OWENS	29	49	12	11
WOODY DALE A	27	49	13	11
WOODY DALE ALLEN & RHONDA J	27	49	13	11
WOOFTER SHAWNA & CANNON	37	48	12	21
WOOLDRIDGE GREGORY H	37	48	12	21
WOOLF MICHAEL R	55	45	12	22

NAME	PG	T	R	SEC
WOOLFOLK CARL A & FELICITAS S	27	49	13	24
WOOLFOLK JAMES W & DIONNE N, FT	23	50	11	34
WOOLFOLK JAMES W & DONNA J	15	51	11	30
WOOLFOLK JAMES W JR & DIONNE N, FT	23	50	11	34
WOOLFORD FRANCIS L & JOY E	51	46	12	6
WOOLRIDGE VIRGIL W JR & JANET E	21	50	12	24
WOOTEN DARRELL L & KRISTIN L	21	50	12	23
WOPATA MARK & ALLISON	35	48	13	20
WORDELMAN BETTE	33	48	14	10
WORDEN KARL D & LIZBETH	19	50	13	26
WORDEN, JLT	23	50	11	29
WORKMAN HERMAN E & JULIA B, RT	33	48	14	16
WORKMAN NANCY SUSAN	33	48	14	21, 27, 28
WORKMAN SHANNON	37	48	12	12
WORLEY BARBARA JO, TRST	43	47	13	27
WORLEY CYNTHIA A & ISAAC V	43	47	13	14
WORLEY DAVID & COREY WORLEY	21	50	12	2
WORLEY GERALD & TINA	21	50	12	19
WORLEY GERALD R & CHRISTINA L	21	50	12	18, 19
WORLEY JERRY & CHRISTINE L	21	50	12	19
WORLEY MARK A & RITA M, FT	29	49	12	34
WORLEY MCKINLEY J & ASHLEY N	51	46	12	4
WORLEY ROBERT & DEANDRA	29	49	12	10
WORLEY WILMA & ROBERT	23	50	11	5
WORSHAM DOUGLAS A & JANNA D	45	47	12	16
WORSTELL JACOB AARON	39	48	11	8
WORSTELL PEGGY & JACOB A	39	48	11	8
WORTHINGTON ROBERT & MICHELE	19	50	13	29
WORTHLEY, FT	23	50	11	31
WORTMAN MARK J	29	49	12	35
WOZNIAK MICHAEL & JULIA, TRST	25	49	14	35
WRANGLER LANDSCAPES LLC	35	48	13	29
WRANGLER LANDSCAPES LLC	43	47	13	16
WRAY HARRY & DONNA	27	49	13	25
WRAY MARK & JOANN	37	48	12	28
WRC, FT	29	49	12	29
WRC, FT	35	48	13	18
WREN CHELSEA RENEE	49	46	13	23
WREN CURTIS O & TERESA G	49	46	13	1
WREN DAMON & SARAH E	51	46	12	27
WREN DANNA & ERNEST	55	45	12	4
WREN DORIS	39	48	11	5
WREN FAMILY, TRST	51	46	12	18
WREN GEORGE D & HANNAH J	49	46	13	11
WREN GEORGIA GALE & KEVIN LEON BRUCE	17	50	14	13
WREN ISAAC	51	46	12	32
WREN JEFFREY K	53	46	11	6
WREN JEFFREY KENT, TRST	51	46	12	11
WREN TERESA	37	48	12	12
WREN TERRY D & PEGGY L	51	46	12	18
WREN VICKI R	51	46	12	11
WREN VIRGINIA	29	49	12	24
WREN VIRGINIA	51	46	12	9
WRIGHT ARRON & SARAH	11	51	13	20
WRIGHT AUBREY K	27	49	13	12
WRIGHT DANIEL J & TERESA L	27	49	13	11
WRIGHT DERRINGER & BRITTANY	13	51	12	28
WRIGHT FARROLL T & JUDITH L	43	47	13	14
WRIGHT GEORGE G & BARBARA A	27	49	13	23
WRIGHT JEFFREY & ELENA	37	48	12	10
WRIGHT JEFFREY & MARGARET	51	46	12	32, 33
WRIGHT JESSICA & DANIEL & TERESA	35	48	13	20
WRIGHT JIMMY & LISA	37	48	12	15
WRIGHT JOAN M	23	50	11	6
WRIGHT JOHN A	25	49	14	23
WRIGHT KATHERINE A	19	50	13	15
WRIGHT LARRY	23	50	11	7
WRIGHT LINDA J, TRST	25	49	14	24
WRIGHT MARGARET & JEFFREY	51	46	12	20
WRIGHT MARY ANN	19	50	13	22
WRIGHT MICHAEL EUGENE	29	49	12	20
WRIGHT MILDRED & SALENA MCCLAIN	37	48	12	21
WRIGHT OLIVIA D	29	49	12	10
WRIGHT RALPH V III & CARLA A	23	50	11	16
WRIGHT REGAN & MORGAN	37	48	12	12
WRIGHT ROBERT K & KIMBR L	37	48	12	21
WRIGHT SEAN E & NICOLE M WRIGHT	39	48	11	9
WRIGHT STANLEY JOE	43	47	13	23
WRIGHT SUSAN LYNN	17	50	14	26
WRIGHT SUSAN P & ROBERT E LUDWIGSEN & ANDREW F	39	48	11	6
WRINKLE RONALD & LESLIE & ROBERTA, TRST	19	50	13	5, 6
WRISBERG GARY P & HOLLY J, RT	27	49	13	28, 29
WRR & JLR, RT	23	50	11	19
WRR & JLR, RT	35	48	13	20
WUEST MIKE & KIM	43	47	13	16
WUEST TIMOTHY & NATALIE	43	47	13	11
WULF MARTIN-MARGARET, TRST	35	48	13	30
WULFF ADAM M	33	48	14	21
WULFF BRADLEY & CRYSTAL	23	50	11	35
WULFF HARRY J & EDWARD D	33	48	14	9
WULFF HELEN R, TRST	35	48	13	33
WULFF JOHN B & MARY L & DAVID L	35	48	13	20
WULFF JOSEPH W, TRST	31	49	11	7
WULFF KALEB & LAUREN	35	48	13	20
WULFF KENT-JANET, TRST	27	49	13	27
WULFF KENT-JANET, TRST	35	48	13	20
WULFF MATTHEW J & STACEY D	33	48	14	25
WULFF NICHOLAS B & CHRISTA M	27	49	13	9
WUMBEI ABIBA	43	47	13	1
WUNDRACK JULIE J	33	48	14	8
WUNDRACK WILLIAM J & SARA L	53	46	11	7
WURDEMAN DELORIS J	13	51	12	14
WYATT CATLYN	35	48	13	20
WYATT CHERI MARIE	19	50	13	10
WYATT CHRISTINA ANN	55	45	12	16
WYATT DONITA RAE	19	50	13	16
WYATT JAMES WILLIAM	23	50	11	31
WYATT JARED M & VICTORIA A	21	50	12	24
WYATT JEFFREY L & ILAHRAE L	37	48	12	15
WYATT JOHN M	29	49	12	5
WYATT JUSTIN	51	46	12	29
WYATT MICHAEL W & CONNIE S	27	49	13	12
WYATT MICHELLE D	43	47	13	10
WYATT PAUL F	33	48	14	23
WYATT RICHARD & TAMELA	43	47	13	13
WYATT ROBERT L & PATTY	17	50	14	36
WYATT ROSEMARY, TRST	51	46	12	23, 24
WYATT SARAH DOROTHEA	23	50	11	31
WYATT SARAH DORTHEA	21	50	12	34
WYATT STEVE A & SANDRA K	55	45	12	3
WYATT WESLEY D	23	50	11	7
WYATT WILLIAM K	29	49	12	17
WYCKWOOD CHARLES & KAYLEE	29	49	12	18
WYCKWOOD KAYLEE R & CHARLES C	29	49	12	18
WYMAN HURBIE E & TINA A HARDING	39	48	11	8
WYSS BARBARA JEAN	43	47	13	11
WYSS FRED L & GLENDA R	35	48	13	20
X				
XIE CHENGYU & LI MA	35	48	13	28
XIE YUNCHAO & FEI WANG	43	47	13	1
XPO LTL PPTYS LLC	39	48	11	7
XU CHENGFAN & BINBIN WANG	35	48	13	17
Y				
YAEGER KARLIN & NANCY L	33	48	15	1, 12
YAEGER KEVIN & SHARON	25	49	14	36
YAEGER KEVIN & SHARON	33	48	14	1
YAEGER RICHARD & LINDA, JST	29	49	12	34
YAEGER RICHARD L JR & LINDA N	29	49	12	27
YAGER CARL W & CAROL B	15	51	11	29
YAGER EILEEN BENNETT	35	48	13	29
YAGER, TRST	13	51	12	15
YAHWEH'S ASSEMBLY IN MESSIAH	33	48	14	7, 8, 18
YAMNITZ RONNIE D & BRENDA A	21	50	12	27
YANEZ PRESCOTT & ROBIN	27	49	13	11
YANG H KELL & NANCY B W	37	48	12	15
YANG NA	37	48	12	21
YANKO KATHLEEN L	37	48	12	3
YANOS-PETERSON, RT	31	49	11	30
YAR MALLEE & ELL PHAR	33	48	14	2
YARAH PPTYS LLC	39	48	11	32
YARGUS ASHLEY	35	48	13	20
YATES CHARLES M	29	49	12	3
YATES CHRISTOPHER & JONATHAN	25	49	14	33
YATES ELIZABETH A & DEVIN C COFFMAN	43	47	13	3
YATES JOAN MARIE, RT	35	48	13	29
YATES KEITH	35	48	13	29
YEHYAWI TAMEEM & SHANNON	43	47	13	15
YELTON KEN S & WENDY S	33	48	14	22
YEN TZU CHUAN & DAVID ANDREW ALKEMA	29	49	12	10
YEPEZ RAFAEL	29	49	12	20
YEVTODIYENKO ALEKSEY & ELENA GOUN	35	48	13	34
YIN GUOQING & BINGYUE ZHANG	37	48	12	3
YOAKUM MARK STEPHEN & CATHERINE LOUISE YOAKUM &	43	47	13	9
YOCUM DELORES	29	49	12	14
YODER APRIL A & SOLOMON	19	50	13	30
YODER DAN & SANDY	29	49	12	18
YODER DANIEL J & SANDRA L	29	49	12	17
YODER DAVID & EMMY	37	48	12	12
YODER RAY	11	51	13	18
YODER SAMUEL M, TRST	11	51	13	22
YODER SAMUEL Y & AMELITA	15	51	11	28
YODER STEVEN C & MARGUERITE S	37	48	12	3
YODER VERNON	45	47	12	9, 10
YODER WAYNE A & KIMBERLY J	23	50	11	6
YONLEY JAMES & CAROLYN, QST	47	47	11	27
YOO KWANG SUK & SEUNGAH LEE YOO	35	48	13	29
YORK ROBERT DALE	33	48	14	9, 16
YORK ROBERT DALE & CHERYL ANN	33	48	14	9
YOST THOMAS B & JOYCE K, FT	13	51	12	21
YOUMANS CHARLES & SVETLANA GROBMAN	35	48	13	27
YOUNG ARTHUR L & PATRICIA A	29	49	12	6
YOUNG BARBARA A & GEOFFREY R	13	51	12	28
YOUNG BRUCE & CINDY	37	48	12	3
YOUNG CAROLYN	37	48	12	12
YOUNG CHRYSTAL	37	48	12	12
YOUNG CLIFFORD JR & PATRICIA	51	46	12	12
YOUNG DARNELL & JAMMIE MCKENZIE	43	47	13	26
YOUNG DIANA	37	48	12	12
YOUNG EDWARD J & SHARON L	27	49	13	12
YOUNG EMILY & ERIC JOHNSON	23	50	11	6
YOUNG GAIL M	51	46	12	33
YOUNG GARY A & CARLA J	27	49	13	19
YOUNG GEORGE A III & JULIA A	29	49	12	20
YOUNG JAMES R & SHARON K	33	48	14	11
YOUNG JEFFERY G & LEONICA L	37	48	12	28
YOUNG JERRY & JESSICA	11	51	13	7
YOUNG KAREN S & TERRY L JR	13	51	12	26
YOUNG KEVIN V	29	49	12	26
YOUNG KIMBERLY A & LEVI R	27	49	13	11
YOUNG LARRY D & ANNE CHRISTINE	47	47	11	16
YOUNG LARRY D & CANDY C	47	47	11	16
YOUNG LAUREN P & JAMES A	27	49	13	17
YOUNG MEDA M & BENNIE E	15	51	11	22, 27
YOUNG MEDA M & BENNIE E	23	50	11	2
YOUNG NICHOLAS	29	49	12	11
YOUNG PHILIP & KELSEY	37	48	12	12
YOUNG PHILIP & LAUREN G	37	48	12	12
YOUNG RALPH T & NANCY L	19	50	13	28
YOUNG ROYTER O & DIANNE P	27	49	13	14
YOUNG STEVEN & ALLISON	51	46	12	26
YOUNG TERRY L & KAREN S	13	51	12	26
YOUNG TERRY L JR & KAREN S	13	51	12	34, 35
YOUNG TREVOR J & FIONA	35	48	13	18
YOUNG WILLIAM D & VALERIE J	11	51	13	31, 32
YOUNG WILLIAM D & VALERIE J	19	50	13	6
YOUNG WILLIAM SCOTT & EVELIEN RIETVELD	19	50	13	21
YOUNG, RT	27	49	13	19
YOUNGER KRIS & AMY	27	49	13	17
YOUNGER WILLIAM F & SUZANNE Y A	33	48	14	2
YOUNGMAN LUKE-DEE, TRST	37	48	12	24
YOUNGQUIST ROBERT S & BONNIE L	29	49	12	26
YOUNKER WILLIAM A & LORI L	11	51	13	3
YOUNT ALAN HARRIS NON-MARITAL, RT	43	47	13	2
YOUNT JORDAN M & MARTHA S	37	48	12	11
YOUNT MICHAEL & KRISTA	17	50	14	35
YOUNT STEPHEN & JEAN	9	51	14	25
YUHAS GREG & PHYLLIS	35	48	13	29
YUNG DANIEL A & KARLA R	49	46	13	13
YUNGWIRTH URSULA E	29	49	12	5
Z				
ZACHER MARK D & MARY JO, RT	51	46	12	25
ZADEL, FT	45	47	12	13
ZAGONENKO PETR & VALERIYA VLADIMIROVNA	35	48	13	7
ZAHRINGER KENNETH & ALYSON PRICE	33	48	14	2
ZAJICEK JAMES & JENNIFER CASATI-ZAJICEK	11	51	13	34
ZAKREWSKI TIMOTHY & ROBIN	37	48	12	31
ZAKREWSKI TIMOTHY D & ROBIN L	39	48	11	33
ZAMBRE AJIT PRAKASH & DUHITA AJIT	43	47	13	9
ZANDVLIET PEGGY	29	49	12	17
ZANER DAYNA A & LORA D	37	48	12	16
ZAPF BILLY D SR & ANITA D	37	48	12	12
ZARA ROBERT & WHITNEY	27	49	13	29
ZARRABI JALIL & CHRISTINE	37	48	12	12
ZAWIEJA SCOTT & SHEILA	55	45	12	11
ZBORNIK ALISA MAE, RT	27	49	13	22
ZBORNIK ALISA MAE, RT	45	47	12	32
ZEB INVS LLC	37	48	12	21
ZEIGLER CARL	43	47	13	2
ZEKOR-DARROW, RT	45	47	12	27
ZELAYA DANIELLE	37	48	12	12
ZELENAK MELCHIOR & BONNIE, TRST	43	47	13	14
ZEMBLES SHAWN	33	48	14	27, 28
ZENG YINGHUI & XINSHENG GAN	35	48	13	36
ZENG YINGHUI & XINSHENG GAN	43	47	13	1
ZEPP SCOTT ANDREW & LINDSAY W	37	48	12	15
ZEY ROBERT J & MELODY A, RT	35	48	13	20
ZHENG WIN'S ENTERPRISES INC	37	48	12	3
ZHU JIANWEI & JIANXIN ZHENG	37	48	12	3
ZHUANG XINHUA & YUNXIN ZHAO	35	48	13	27
ZIEGELBEIN CARLA D	29	49	12	17
ZIEGELBEIN RAYMOND C	21	50	12	1
ZIELINSKI CHRISTOPHER J	29	49	12	10
ZIMMERMAN DARREL W & CHRIS M	29	49	12	34
ZIMMERMAN DON & LEESA	27	49	13	13
ZIMMERMAN GORDON RODNEY	43	47	13	2
ZIMMERMAN HEATHER RENE	35	48	13	20
ZIMMERMAN MICHAEL A	27	49	13	35
ZIMMERMAN SEAN & HALEY KRUSE	45	47	12	3
ZIMMERMAN THOMAS S & LISA A	45	47	12	21
ZIMMERMAN WILLIAM N	17	50	14	14
ZIMMERSCHIED JOHN & JULIE	39	48	11	19
ZIMPFER TERESA MAE	39	48	11	8
ZINK ROBERT D & STEPHANIE M	27	49	13	2
ZINNIA PPTYS LLC	43	47	13	9
ZINSKI MELISSA	27	49	13	24
ZITSCH ROBERT P & MARY G	43	47	13	5
ZOELLERS AARON	13	51	12	21
ZOELLERS AARON ANTHONY	13	51	12	31
ZOELLERS SCOTT E & VALERIE A	15	51	11	31
ZONEK JAMES W & KATHLEEN M, TRSTS	11	51	13	36
ZULLO PAUL WILLIAM, RT	43	47	13	14
ZULLO S PAUL & BONNIE LOU, RT	43	47	13	14
ZULLO SEAN P & LESLIE C	43	47	13	14
ZULOVICH JOSEPH M & JOYCE A	35	48	13	20
ZUMALT ALLEN K & TERRI J, FT	49	46	13	25
ZUMALT ASA K & VIRGINIA A, FT	47	47	11	19
ZUMALT BYRON K & CYNTHIA J	49	46	13	1
ZUMALT BYRON K & CYNTHIA J	51	46	12	6
ZUMALT KEVIN	37	48	12	21
ZUMALT PPTYS LLC	43	47	13	10
ZUMSTEG MARVIN C & TANYA F	37	48	12	28
ZUMWALT DAVID C & BRENDA S	37	48	12	14
ZUMWALT DENNIS C & DONNA L	55	45	12	4
ZUMWALT ERIN	51	46	12	34
ZUMWALT TERRY L	51	46	12	27
ZUNO YESSICA J	27	49	13	29
ZWEIFEL MICHAEL & ANGELA MACKLIN-ZWEIFEL	27	49	13	24
ZWEIG ALEXANDER P & LACY R	39	48	11	28
ZWEIG BENJAMIN FREDERICK	37	48	12	21
ZWEIG STEVEN & SUSAN EVEN	37	48	12	16
ZYNDA JAMES R	35	48	13	20

This page intentionally left blank

Boone County Road Index

NAME	PG	T	R	SEC
A				
A W MANNS RD	44	47	12	24
A W MANNS RD	46	47	11	19
ABC LN	36	48	12	12, 11
ABC LN	38	48	11	7
ABILENE ACRES	34	48	13	8, 5
ACADEMY RD	20	50	12	28, 27
ACTON RD	48	46	13	3, 2
ADAMS RD	12	51	12	25, 36
ADAMS RD	14	51	11	30, 31
ADAMS ST	14	51	11	16
ADELAIDE CT	44	47	12	6
ADELAIDE DR	42	47	13	1
ADELAIDE DR	44	47	12	6
AIRPORT DR	44	47	12	24, 25, 36
AKEMAN BRIDGE RD	26	49	13	9, 11, 10, 17, 16
ALAMOS PL	36	48	12	21
ALAN CIR	28	49	12	20
ALBERT RD	50	46	12	32
ALEX DR	32	48	14	16
ALEXANDER DR	32	48	14	8, 9
ALFALFA DR	28	49	12	17, 18, 19
ALLTON PARK RD	42	47	13	10, 3
ALMA CT	50	46	12	32
ALMOND LN	26	49	13	25
ALSPAW RD	16	50	14	24
ALSPAW RD	18	50	13	19
AMBER LN	24	49	14	32
AMBER LN	32	48	14	5
AMOS DR	42	47	13	10
ANCHOROM RD	20	50	12	3
ANDREW SAPP RD	42	47	13	26, 25, 35, 36
ANDREW SAPP RD	48	46	13	1
ANDREW SAPP RD	50	46	12	6
ANDREWS LN	30	49	11	30, 31
ANGEL LN	44	47	12	34, 35, 36
ANGELL SCHOOL RD	14	51	11	5, 8, 17
ANITA CT	28	49	12	19
APPLEWOOD CREEK RD	34	48	13	33
ARBOR WAY	34	48	13	33
ARNOLD LN	50	46	12	34
ARNSMEYER LN	54	45	12	8, 7
ARRATT CT	36	48	12	1
ARROWHEAD LAKE DR	42	47	13	9, 4, 3
ASH GROVE LN	28	49	12	2
ATLAS CT	34	48	13	20
AUDRAIN ST	12	51	12	5, 4
AUDUBON RD	42	47	13	26, 25
AUFRANC RD	44	47	12	10
AUTUMN DR	26	49	13	24
B				
BACKBONE RD	46	47	11	27, 33, 34
BACKBONE RD	52	46	11	3
BACKWOODS COVE	28	49	12	14
BAINBRIDGE CT	34	48	13	29
BAINBRIDGE DR	34	48	13	29
BALL RD	12	51	12	25
BALL RD	14	51	11	29, 19, 30, 20
BALLENGER LN	28	49	12	33, 34
BALLENGER LN	36	48	12	4, 3
BALLENGER PL	36	48	12	4, 9
BALLEW RD	30	49	11	8, 17, 18
BAPTIST HOME AVE	50	46	12	3
BARBER RD	10	51	13	21, 28
BARN HOLLOW DR	36	48	12	16
BARNES CHAPEL RD	46	47	11	9, 8, 10, 17, 16, 15
BARNES RD	12	51	12	34, 10, 15, 14, 22, 23, 27
BARNES RD	20	50	12	3
BARNES SCHOOL RD	20	50	12	9, 16, 4
BARNETT SCHOOL RD	10	51	13	32, 29, 28
BARRY RD	44	47	12	18, 19
BARTEL LN	44	47	12	27
BASNET DR	50	46	12	8
BASS LN	44	47	12	3, 2, 1
BATTLE AVE	36	48	12	2
BATYE LN	48	46	13	25, 26
BATYE LN	50	46	12	30
BAXTER CT	34	48	13	20
BEARFIELD RD	36	48	12	30, 31, 32, 29
BEARFIELD RD	44	47	12	6, 5
BEARFIELD SUBDIVISION	44	47	12	6
BELFRY CT	54	45	12	10
BELL RD	24	49	14	11, 12, 13
BELL RD	26	49	13	18
BELLVIEW DR	34	48	13	29, 28
BEN WILLIAMS RD	36	48	12	25, 36
BEN WILLIAMS RD	44	47	12	1, 12
BENEDICT RD	18	50	13	29, 30
BENEDICT RD	28	49	12	33, 34
BENNETT DR	44	47	12	8, 17
BENSON RD	10	51	13	1
BENSON RD	12	51	12	6, 5
BENTLAGE DR	50	46	12	14, 13, 24
BENTWOOD LN	22	50	11	6
BERKLEY DR	36	48	12	16, 21
BERTIE AVE	20	50	12	14
BERTLEE DR	14	51	11	29, 20
BETHANY DR	34	48	13	29, 28
BETHEL CHURCH RD	42	47	13	1, 2
BETHEL DR	42	47	13	2
BETHEL LN	42	47	13	2
BETHLEHEM RD	16	50	14	24, 25
BIG TIMBER DR	36	48	12	28
BIGGS RD	50	46	12	5, 4
BILL LAWRENCE DR	10	51	13	36
BILL LAWRENCE DR	18	50	13	2, 1
BILLY JEAN DR	28	49	12	35
BIRCH ST	20	50	12	23
BITTERGREEN LN	26	49	13	29
BLACK WALNUT CT	32	48	14	1
BLACK WALNUT DR	32	48	14	1
BLACKFOOT RD	26	49	13	34
BLACKFOOT RD	34	48	13	3
BLACKHAWK TRL	44	47	12	29, 32
BLACKTHORNE LN	36	48	12	24
BLAKE DR	42	47	13	24
BLAKEMORE RD	10	51	13	34
BLAKEMORE RD	18	50	13	3, 2
BLUE JAY WAY	34	48	13	7, 18
BLUEBIRD LN	42	47	13	24
BLUEBIRD LN	44	47	12	18, 19
BLUESTEM CIR	32	48	14	27
BLYTHE RD	50	46	12	27, 26
BOATMAN HILL RD	28	49	12	8, 5
BOB VEACH RD	52	46	11	8, 17, 5, 6, 7, 18
BOBCAT CT	36	48	12	27
BOLLI RD	32	48	14	1
BON GOR CT	26	49	13	14
BONNE FEMME CHURCH RD	44	47	12	8, 10, 9, 4, 3
BOOKER DR	32	48	14	1
BOONE INDUSTRIAL BLVD	28	49	12	30
BOONE RD	10	51	13	3
BOOTHE LN	24	49	14	10, 15, 22, 27, 34, 35
BOOTHE LN	32	48	14	11, 2
BORIS DR	42	47	13	10
BOTNER RD	18	50	13	33, 34
BOTNER RD	26	49	13	3, 2
BOURBON RD	10	51	13	3, 10, 15
BOWLING LN	38	48	11	29, 28, 30, 31, 32, 33
BOZARTH LN	38	48	11	8, 9, 17, 16
BRADLEY LN	24	49	14	9
BRAMBLETT LN	24	49	14	19
BRAMPTON CT	34	48	13	29
BRAMPTON LN	34	48	13	29
BRANCH ST	20	50	12	23
BRANDYWINE CREEK RD	44	47	12	15
BRAZOS DR	42	47	13	5
BREEDLOVE DR	10	51	13	36
BREEDLOVE DR	12	51	12	31, 32
BREEDLOVE DR	18	50	13	1
BREEDLOVE DR	20	50	12	6, 5
BREEZEWOOD DR	36	48	12	2
BRENNEN DR	32	48	14	2
BRIARCREST DR	32	48	14	2
BRICE RD	10	51	13	23
BRIDLESPUR LN	24	49	14	27, 26
BRISTOL CT	34	48	13	20
BROADVIEW CT	36	48	12	12, 13
BROADWAY	34	48	13	9, 10, 11, 16, 15, 12, 14
BROADWAY	36	48	12	17, 7, 16, 18
BROADWAY	50	46	12	11, 14, 10, 16, 15
BROADWAY ROUNDABOUT	50	46	12	11, 14, 10, 15
BROCK RODGERS RD	36	48	12	33
BROCK RODGERS RD	44	47	12	4
BROOK VALLEY DR	42	47	13	24
BROOKHAVEN CT	42	47	13	10
BROOKHAVEN DR	42	47	13	10
BROOKHILL DR	28	49	12	9
BROOKSIDE LN	42	47	13	2
BROOKVIEW CT	34	48	13	29, 28
BROOKVIEW TER	34	48	13	29, 28
BROWN SCHOOL RD	26	49	13	26, 25
BROWN SCHOOL RD	28	49	12	29, 30
BROWN STATION RD	28	49	12	21, 29, 28, 32
BROWNS STATION DR	28	49	12	10, 3
BRUCE LN	16	50	14	13
BRUSHWOOD LAKE RD	34	48	13	29, 32, 33
BRUSHWOOD LAKE RD	42	47	13	5
BRUSHY WAY	22	50	11	6
BRW LN	14	51	11	28
BRYNLEIGH CT	28	49	12	9
BUCHANAN DR	34	48	13	20
BUCK RD	28	49	12	9
BUD WYMAN LN	50	46	12	20
BUFFALO DR	28	49	12	17, 18
BUFFALO RIDGE RD	42	47	13	11
BULLARD RD	50	46	12	21, 22
BULRUSH DR	28	49	12	20, 19
BURG RD	20	50	12	26
BURKS ST	12	51	12	5, 4, 9
BURNETT SCHOOL RD	52	46	11	20, 29, 19
BURNING BUSH CT	26	49	13	25
BURNING BUSH RD	26	49	13	25
BURR OAK RD	32	48	14	35
BURR OAK RD	40	47	14	11, 2, 12
BUSH LANDING RD	54	45	12	8, 17, 7, 18, 19
BUSINESS LOOP 70	34	48	13	11, 3, 12, 1, 2
BUSINESS LOOP 70	36	48	12	5, 6, 7, 8
BUSINESS LOOP 70 RAMP	36	48	12	5, 6, 8
C				
C B LEWIS RD	18	50	13	33, 34
C B LEWIS RD	26	49	13	4, 3
CABERNET CT	38	48	11	29
CABO LN	26	49	13	12
CABOT LINKS CT	44	47	12	6
CABOT LINKS DR	42	47	13	1
CABOT LINKS DR	44	47	12	6
CADET CT	44	47	12	10
CALDWELL RD	20	50	12	16, 21, 28
CALLAHAN CREEK RD	16	50	14	28, 27, 26, 25
CALVERT HILL RD	26	49	13	1, 12
CALVERT HILL RD	28	49	12	6, 5, 7
CALVIN DR	48	46	13	14, 13
CALVIN DR	50	46	12	18
CAMELLIA CT	26	49	13	25
CAMPUS DR	42	47	13	9
CANADA ST	12	51	12	8, 5
CANOLE RD	10	51	13	36
CARDINAL CT	34	48	13	18
CAREY DR	20	50	12	19
CARR LN	8	51	14	23, 25, 26
CARTER SCHOOL RD	38	48	11	8, 17, 7
CARUTHERS AVE	24	49	14	26, 35
CASA CIR	34	48	13	20
CATHERINE DR	34	48	13	36
CAVE CREEK RD	42	47	13	14, 11
CAVENDISH CT	26	49	13	11
CEDAR GROVE BLVD	36	48	12	15, 22
CEDAR HILLS RD	50	46	12	24, 25
CEDAR TREE LN	48	46	13	25, 36, 35, 26
CEDAR TREE LN	50	46	12	19, 30
CEE WEST DR	50	46	12	9, 16
CELTIC DR	34	48	13	30
CENTER ST	42	47	13	10
CENTRAL ST	32	48	15	1
CHAMPETRA	54	45	12	14
CHAPARRAL DR	20	50	12	3, 2
CHAPEL DR	26	49	13	20
CHAPEL HILL RD	34	48	13	21, 20, 22, 23
CHAPMAN LN	34	48	13	5
CHARLENE ST	24	49	14	36
CHEAVENS RD	44	47	12	17, 18
CHENAR CT	26	49	13	25
CHEROKEE RIDGE RD	30	49	11	3
CHERRY BARK CT	34	48	13	27
CHERYL WAY	28	49	12	19
CHESLEY DR	26	49	13	11
CHIMNEY RIDGE RD	42	47	13	14, 11
CHRIS DR	34	48	13	36
CHRIS DR	42	47	13	1
CHRISTIAN SCHOOL RD	50	46	12	28, 27, 32, 33
CHRISTIAN SCHOOL RD	54	45	12	5
CINDY LN	26	49	13	27
CLARK CT	32	48	14	8
CLARK LN	36	48	12	4, 5, 6, 9, 8, 10, 3
CLATTERBUCK RD	52	46	11	7
CLAYS FORK RD	28	49	12	8, 17, 7
CLAYSVILLE RD	54	45	12	14, 13, 22, 23, 24
CLEARVIEW CT	26	49	13	24
CLEARVIEW DR	26	49	13	23, 24
CLEARVIEW RD	26	49	13	23, 26
CLELLIE HARMON RD	50	46	12	9, 10
CLINE RD	22	50	11	11, 2
CLINKENBEARD RD	46	47	11	29, 32
CLINKENBEARD RD	52	46	11	8, 17, 16, 4, 5
CLOSTER CT	42	47	13	15
CLOVER CT	28	49	12	17
CLUB HOUSE RD	48	46	13	14, 23, 22
COATS LN	32	48	14	35, 36
COATS LN	34	48	13	30, 31, 19
COKIES RD	28	49	12	5
COLCHESTER RD	26	49	13	11
COLISEUM BLVD	28	49	12	29
COLLEGE AVE	36	48	12	19, 7, 18
COLLEY RD	8	51	14	23, 24
COLUMBUS CT	38	48	11	7
CONEFLOWER AVE	42	47	13	10
CONNIE CT	28	49	12	19
CONRAD RD	16	50	14	28, 27, 34
CONSERVATION RD	54	45	13	1
CONSTIEN RD	42	47	13	23
COONCE LN	54	45	12	16, 15
CORBET DR	32	48	14	1
CORDEVALLE CT	42	47	13	1
CORPORATE LAKE DR	34	48	13	36
COTTAGE LN	36	48	12	27
COUNTRY AIRE LN	42	47	13	14
COUNTRY HILL CT	34	48	13	29
COUNTRY HILL DR	34	48	13	29, 28
COUNTRY SQUIRE CT	26	49	13	26
COUNTRY WOODS RD	34	48	13	28, 27
COUNTRYSHIRE DR	34	48	13	6, 7
COUNTY LINE RD	10	51	13	1, 3, 2
COUNTY LINE RD	14	51	11	4, 3, 2
COVERED BRIDGE RD	42	47	13	11
COYOTE HILL RD	8	51	14	34
CRABAPPLE LN	34	48	13	33
CRABAPPLE LN	42	47	13	4
CRATER LAKE DR	36	48	12	10
CREASY SPRINGS RD	26	49	13	14, 22, 23, 26, 35
CREASY SPRINGS RD	34	48	13	2
CREED RD	10	51	13	35, 27, 26
CREEKLAND DR	18	50	13	36
CREEKLAND DR	20	50	12	31
CREEKLAND DR	26	49	13	1, 12
CRESSKILL DR	42	47	13	15
CREST CT	26	49	13	25
CRESTVIEW DR	34	48	13	29
CRESTWOOD CT	32	48	14	1
CRITTER CROSSING RD	54	45	12	3
CROCKER RD	14	51	11	18
CROCKETT DR	42	47	13	3
CROFTON HALL RD	10	51	13	24, 23
CROWN CT	12	51	12	34
CROWN CT	20	50	12	3
CROWNVIEW CT	12	51	12	34
CROWNVIEW CT	20	50	12	3
CROWNVIEW DR	12	51	12	34
CROWNVIEW DR	20	50	12	3, 2
CRUMP LN	50	46	12	10, 3
CUNNINGHAM DR	26	49	13	14
CUNNINGHAM DR	34	48	13	8, 6, 7
CUPPY LN	20	50	12	9
D				
DAISY DR	28	49	12	10
DALLAS DR	28	49	12	12
DANCING WILLOW DR	28	49	12	20
DANIEL BOONE BLVD	36	48	12	16, 21
DANIEL ST	26	49	13	12
DASH ST	28	49	12	19
DAVENPORT RD	22	50	11	8, 9, 17, 20, 5
DAVID ALLEN RD	46	47	11	9, 8, 6, 5, 4, 7
DAVID SAPP RD	50	46	12	34
DAVID SAPP RD	54	45	12	3
DAVIS RD	14	51	11	32
DAVIS RD	22	50	11	8, 6, 5, 7
DAWN DR	34	48	13	4
DEBBIE DR	28	49	12	19
DEBORAH CT	44	47	12	18
DEE WOODS RD	50	46	12	21, 22
DEER NOLL RD	44	47	12	16, 15
DEER PARK RD	44	47	12	10, 16, 15
DEER VALLEY LN	28	49	12	11, 14
DELLA LN	28	49	12	19

NAME	PG	T	R	SEC
DEMARCO RD	54	45	12	14
DEMARET DR	36	48	12	11
DENNINGHOFF RD	32	48	14	12, 13
DENNINGHOFF RD	34	48	13	7, 18
DEVILS WASHBOARD RD	8	51	14	12, 13, 24
DEWEY LN	36	48	12	2
DIANNE DR	28	49	12	19
DINWIDDIE SCHOOL RD	12	51	12	2, 11, 14
DISCOVERY PKWY	36	48	12	33, 27, 28
DODD RD	18	50	13	11, 15, 14
DOE BROOK LN	28	49	12	5, 4
DOE RD	28	49	12	9
DOMETRORCH RD	32	48	14	10, 11
DONNA CT	50	46	12	32
DORIS BLVD	22	50	11	20, 21, 29, 28, 27
DOTHAGE LN	42	47	13	16, 15
DOUGLAS DR	28	49	12	26
DOULTON DR	36	48	12	3
DOWELL LN	12	51	12	25
DOZIERS STATION RD	30	49	11	32
DOZIERS STATION RD	38	48	11	8, 5
DRAKE LN	24	49	14	17, 20, 19
DRANE RD	16	50	14	21, 22, 23
DREW RD	14	51	11	29, 20, 17
DRIFTWOOD CT	36	48	12	3
DRIPPING SPRINGS RD	18	50	13	21, 28, 27, 26, 25, 34, 35
DRISKEL RD	26	49	13	29, 28, 30, 32, 33
DRUID LN	34	48	13	30
DUMONT LN	42	47	13	15
DUNBAR LN	12	51	12	34
DURK RD	30	49	11	9, 10
DUSENBERY DR	54	45	12	11
DUSTY RHODES LN	28	49	12	23, 24
E				
E AND G RD	12	51	12	9
EADEN LN	14	51	11	16, 17
EAGLE CT	36	48	12	21
EAGLE KNOLL DR	54	45	12	10
EAGLE RD	42	47	13	13
EAGLE RIDGE RD	44	47	12	22
EAGLE TRACE	54	45	12	10
EARL CRANE RD	42	47	13	24, 25
EARTHLAND RD	34	48	13	8, 6, 5
EASLEY RIVER RD	42	47	13	34
EASLEY RIVER RD	48	46	13	3
EAST BROWN STATION RD	28	49	12	32
EAST CEDAR CT	26	49	13	24
EAST CIRCLE DR	26	49	13	24
EAST CT	36	48	12	12
EAST GEORGETOWN LOOP	34	48	13	20
EAST LEXINGTON CIR	34	48	13	20
EAST PARK LN	36	48	12	12
EAST RAINBOW DR	36	48	12	12
EAST RIDGE RD	26	49	13	20
EAST SNOWY HILLS LN	50	46	12	28, 33
EASTER LN	36	48	12	11
EASTVIEW LN	26	49	13	26, 25
EATON RD	16	50	14	10, 11, 15, 14
EDGAR MARCH DR	20	50	12	19
EDGEVIEW RD	20	50	12	3, 2
EDWARDS RD	50	46	12	9, 8, 5, 4
EL CENTRO CT	36	48	12	21
EL CHAPARRAL AVE	36	48	12	16, 21
EL DORADO DR	36	48	12	21
ELAINE DR	28	49	12	20, 19
ELDER DR	28	49	12	27
ELIZABETH ST	24	49	14	36
ELK PARK DR	36	48	12	16, 21
ELKIN RD	20	50	12	25
ELKIN RD	22	50	11	19, 30
ELLIS SCHOOL RD	50	46	12	1
ELLIS SCHOOL RD	52	46	11	6
ELWOOD ARMS LN	36	48	12	1
ELWOOD ARMS LN	38	48	11	6
ELY AVE	32	48	14	1
EMMA LN	26	49	13	12
ENGLEWOOD RD	46	47	11	29, 28, 27, 32, 33, 34
ENTERPRISE DR	38	48	11	6
ERIC LN	28	49	12	11
ERNIE LANGDON RD	50	46	12	34
ESSEX CT	34	48	13	20
EVERETT CARR RD	10	51	13	2, 11
EVERT SCHOOL RD	16	50	14	35, 36
EVERT SCHOOL RD	24	49	14	11, 2, 1
EXHIBITORS PASS	28	49	12	29
F				
FAIRGROUNDS RD	12	51	12	5
FALL CREEK DR	28	49	12	15
FARRAR RD	26	49	13	13, 24
FARWEST SCHOOL RD	12	51	12	14, 23, 26
FAWN LN	28	49	12	9
FEDERAL DR	36	48	12	1
FELICITY LN	32	48	14	26, 35
FENTON RD	26	49	13	22
FERNWOOD DR	20	50	12	7
FIDDLE CREEK LN	10	51	13	36
FIDDLE CREEK LN	18	50	13	1
FIELD ST	42	47	13	10
FINNEGAN CT	32	48	14	2
FIRST BETHEL RD	24	49	14	17
FIRST ST	54	45	12	8, 7
FLAMINGO DR	20	50	12	33, 34
FLINT HILL SCHOOL RD	18	50	13	12
FLINTSTONE LN	50	46	12	22
FLYNT LN	22	50	11	29, 32
FOREST ACRES	34	48	13	28, 33, 27
FOREST CREEK DR	44	47	12	18
FOREST MEADOW WAY	20	50	12	33
FOREST PARK WAY	20	50	12	33
FOREST POINTE CT	44	47	12	18
FORESTVIEW DR	28	49	12	18
FORESTVIEW RD	26	49	13	31
FOREVERGREEN DR	32	48	14	24
FORSEE RD	50	46	12	14, 23
FORT SUMTER CT	34	48	13	20
FORUM BLVD	34	48	13	35, 22, 26, 23, 27
FORUM BLVD	42	47	13	2
FOSTER DR	18	50	13	25
FOUNTAIN ST	14	51	11	9, 8
FOX HOLLOW RD	48	46	13	11, 12
FOX HOLLOW RD	50	46	12	8, 17, 7
FOX LN	44	47	12	8, 17, 7, 18
FOXGLOVE LN	32	48	14	26, 35
FRANK STANTON DR	36	48	12	1
FRANKLIN RD	50	46	12	17, 16
FREDERICK CT	24	49	14	35, 36
FREEMAN LN	50	46	12	33
FREEMAN LN	54	45	12	4
FRIDERIKI DR	36	48	12	3
FRIENDSHIP CHURCH RD	18	50	13	24
FRIENDSHIP CHURCH RD	20	50	12	20, 19, 30
FRINK RD	20	50	12	23, 14
FROGS LEAP CT	42	47	13	10
FROSTY LN	38	48	11	16
G				
GABE CIR	28	49	12	10
GABE RD	28	49	12	10
GALLUP LN	16	50	14	24
GALLUP LN	18	50	13	19
GALLUP MILL RD	26	49	13	12
GALLUP MILL RD	28	49	12	6
GANO CHANCE DR	14	51	11	16, 15, 22
GANO CHANCE RD	14	51	11	23, 16, 15, 21, 22
GANS CREEK RD	36	48	12	33
GANS CREEK RD	44	47	12	9, 5, 4
GANS RD	36	48	12	32, 33
GANS RD	44	47	12	6, 5
GARDNER RD	54	45	12	23
GATEVIEW CT	42	47	13	10
GATEVIEW DR	42	47	13	10
GATEWAY BLVD	42	47	13	10, 3
GATLIN DR	16	50	14	25
GATLIN DR	18	50	13	30
GEORGETOWN CT	34	48	13	20
GEORGETOWN DR	34	48	13	20
GERMANTOWN DR	34	48	13	17
GIBBS RD	34	48	13	8, 5, 4
GIESING HILL RD	54	45	12	22
GILBERT RD	18	50	13	34
GILLESPIE BRIDGE RD	32	48	14	24
GILLESPIE BRIDGE RD	34	48	13	19, 20
GILMORE LN	50	46	12	26, 35, 36
GILPIN RD	50	46	12	26, 25
GINLET LN	46	47	11	8, 17
GINN LN	46	47	11	17, 20
GLACIER DR	36	48	12	10
GLEASON RD	42	47	13	27, 34, 35
GLEN MEADOW DR	28	49	12	9
GLENDALE DR	30	49	11	21, 28, 33
GOLDEN DR	26	49	13	24
GOLDEN WILLOW DR	32	48	14	1
GOLF BLVD	36	48	12	2, 11
GOODSON DR	24	49	14	13
GOPHER DR	36	48	12	27
GORDON RD	12	51	12	21, 28, 27
GRACE LN	36	48	12	15, 10
GRAHAM RD	24	49	14	21, 22, 23, 26
GRANDVIEW CIR	34	48	13	20
GRANDVIEW CT	34	48	13	20
GRASSLAND SCHOOL RD	14	51	11	27, 26
GRAY RD	16	50	14	23, 24
GRAYBILL RD	12	51	12	28
GRAYSTONE DR	34	48	13	17
GREEN RD	12	51	12	12
GREEN RD	14	51	11	7, 18
GREENFIELD CT	34	48	13	28
GREENFIELD RD	14	51	11	21
GREER RD	12	51	12	12, 11, 14
GREGORY DR	28	49	12	20
GRETCHEN DR	36	48	12	2
GRIDER BR	48	46	13	23
GRIFFIN DR	50	46	12	8
GRIFFITTS LN	26	49	13	30
GRIMES RD	54	45	13	13
GRINDSTONE PKWY	36	48	12	30, 29
GROCERY BRANCH RD	32	48	14	35
GRUENDER LN	18	50	13	4
GUNN LN	36	48	12	21
GUY NOWLIN RD	28	49	12	23, 24
H				
HACKBERRY BLVD	26	49	13	23, 24
HAGANS RD	50	46	12	14, 12, 13
HAGUE RD	20	50	12	35, 36
HAGUE RD	28	49	12	2
HAID LN	48	46	13	26
HANCOCK HILL RD	32	48	14	22, 27
HAPPY HOLLOW RD	42	47	13	1
HARDWICK LN	44	47	12	27, 26, 34, 35
HARMON RD	42	47	13	35
HARMON RD	48	46	13	2
HARMONY ST	42	47	13	10
HAROLD CT	26	49	13	24
HAROLD CUNNINGHAM RD	48	46	13	11, 3, 2, 10
HARPER RD	10	51	13	12, 11, 16, 15, 14, 21
HARRIS ST	16	50	14	11, 14
HART CREEK RD	54	45	12	6, 5, 7
HART RIDGE RD	50	46	12	29, 28
HARTFORD RD	34	48	13	20
HARTLEY RD	22	50	11	32
HARTLEY RD	30	49	11	8, 5
HARTMAN RD	54	45	12	14, 13
HARTSBURG BOTTOM RD	54	45	12	17, 21, 22, 23, 7, 18, 16
HARTSBURG BOTTOM RD	54	45	13	12, 13
HARTSBURG HILLS RD	54	45	12	4
HARVEST RD	34	48	13	33
HARVESTER RD	28	49	12	19
HASTINGS CT	34	48	13	20
HATTON CHAPEL RD	24	49	14	24
HATTON CHAPEL RD	26	49	13	20, 29, 19, 30
HAVENS DR	26	49	13	23
HAWK RD	30	49	11	19
HAWKINS RD	50	46	12	24, 25
HAWKINS RD	52	46	11	18, 19
HAWTHORN DR	32	48	14	1
HAYDENS POINTE	22	50	11	16, 21
HAYES RD	44	47	12	22, 27
HAYS LN	38	48	11	8
HECHT RD	20	50	12	24, 25, 36
HECHT RD	22	50	11	19
HELLER DR	28	49	12	9, 10
HELLER RD	28	49	12	16, 15
HEMLOCK CT	32	48	14	4
HEMME DR	36	48	12	1
HENDERSON RD	32	48	14	1
HENRY CLAY BLVD	50	46	12	10, 15
HENRY LN	50	46	12	17, 16
HERMAN NICHOLS RD	16	50	14	33
HERMAN NICHOLS RD	24	49	14	4
HEYING DR	28	49	12	29
HICKAM CT	42	47	13	2
HICKAM DR	42	47	13	2
HICKORY DR	14	51	11	32
HICKORY DR	28	49	12	10, 15
HICKORY GROVE SCHOOL RD	32	48	14	11, 14, 23
HIDDEN HILLS RD	32	48	14	26
HIDDEN LN	50	46	12	20, 21
HIDDEN POND CT	42	47	13	8
HIDDEN POND LN	42	47	13	8
HIDDEN WOODS CT	50	46	12	16
HIGDON RD	48	46	13	16, 15
HIGH POINT LN	42	47	13	15, 14, 13, 10
HIGH POINT LN	44	47	12	18
HILARY CT	26	49	13	24
HILL CREEK RD	42	47	13	14, 11
HILLCREST DR	28	49	12	16
HILLSIDE DR	42	47	13	9
HILLTOP DR	42	47	13	9, 2
HILLVIEW DR	28	49	12	11
HINKSON CREEK RD	28	49	12	28, 27, 33
HINSHAW CT	24	49	14	35
HINSHAW DR	24	49	14	35
HINTON RD	26	49	13	12
HOE DOWN DR	42	47	13	1, 2
HOGAN DR	36	48	12	2, 11
HOLMES LN	50	46	12	26
HONESTY CT	20	50	12	34
HONEY LN	26	49	13	11, 12
HOPPER RD	18	50	13	11, 2
HOURGLASS CT	42	47	13	13
HOWARD ORCHARD RD	34	48	13	32
HOWARD ORCHARD RD	42	47	13	6, 5
HOWARD REDDEN RD	44	47	12	17, 18
HUBBARD RD	44	47	12	24
HUGGARD LN	36	48	12	33
HUGGARD LN	44	47	12	4, 3
HUGHES RD	16	50	14	12
HUMMINGBIRD LN	44	47	12	10, 3
HUMMONS DR	32	48	14	1
HUNTER CT	34	48	13	33
HUNTERS BEND RD	50	46	12	11
HUSSEY RD	10	51	13	7
HUSSEY RD	8	51	14	12
HWY 124	14	51	11	29, 32, 16, 20, 21, 9
HWY 124	16	50	14	10, 11, 14, 2, 13
HWY 124	18	50	13	9, 10, 11, 17, 16, 12, 18, 13
HWY 124	20	50	12	17, 16, 12, 18, 13, 15, 14
HWY 124	22	50	11	6, 5, 7
HWY 151	12	51	12	1, 2
HWY 151	14	51	11	6, 5, 4, 9
HWY 163	34	48	13	36
HWY 163	42	47	13	1
HWY 163	44	47	12	8, 10, 9, 6, 7, 18
HWY 22	10	51	13	1
HWY 22	12	51	12	1, 5, 4, 3, 2
HWY 22	14	51	11	6, 11, 14, 5, 9, 10, 8
HWY 240 SPUR	32	48	15	1
HWY 40	24	49	14	32, 33, 34
HWY 40	24	49	15	36
HWY 40	32	48	14	6, 5, 4, 3, 2, 1
HWY 40	32	48	15	1
HWY 40	34	48	13	6
HWY 63	10	51	13	1, 12, 13, 24, 25, 36
HWY 63	18	50	13	1, 12, 13, 24, 25, 36
HWY 63	26	49	13	1, 12, 13
HWY 63	28	49	12	29, 18, 19, 30, 33, 32
HWY 63	36	48	12	17, 4, 5, 32, 8, 33, 20, 29
HWY 63	44	47	12	10, 14, 15, 23, 27, 26, 4, 3, 34
HWY 63	50	46	12	11, 14, 23, 26, 2, 35, 10, 3
HWY 63	54	45	12	11, 14, 13, 24, 2
HWY 63 CONNECTOR	36	48	12	5, 8
HWY 63 RAMP	26	49	13	1, 12
HWY 63 RAMP	28	49	12	29, 19, 30, 33, 32
HWY 63 RAMP	36	48	12	17, 4, 5, 8, 20, 29
HWY 63 RAMP	50	46	12	11, 14, 23, 10, 15
HWY 63 ROUNDABOUT	50	46	12	11, 14, 10, 15
HWY 763	26	49	13	24, 25, 36
HWY 763	28	49	12	19, 30, 31
HWY 763 RAMP	26	49	13	13
HWY 763 RAMP	28	49	12	18, 19
HWY AB	44	47	12	11, 10, 12, 13
HWY AB	46	47	11	17, 18
HWY BB	32	48	14	7
HWY BB	32	48	15	12, 1
HWY CC	10	51	13	12
HWY CC	12	51	12	8, 6, 7, 13, 10, 11, 17, 16, 15, 14

NAME	PG	T	R	SEC
HWY CC	14	51	11	16, 9, 8, 17, 18
HWY DD	44	47	12	33
HWY DD	50	46	12	9, 16, 4
HWY EE	24	49	14	18, 17, 16
HWY FF	22	50	11	3, 2
HWY HH	28	49	12	9, 10, 11, 16, 15, 14, 12
HWY HH	30	49	11	8, 7
HWY KK	34	48	13	33
HWY KK	42	47	13	6, 5, 4
HWY MM	48	46	13	11, 2, 1
HWY MM	50	46	12	8, 6, 7
HWY NN	10	51	13	24, 32, 22, 23, 29, 28, 27
HWY NN	18	50	13	8, 17, 5, 7, 18
HWY OO	20	50	12	13, 24
HWY OO	22	50	11	20, 29, 19, 32, 33
HWY PP	28	49	12	23, 26, 35
HWY UU	32	48	14	23, 13, 24
HWY UU	34	48	13	7, 18
HWY VV	18	50	13	26, 35
HWY VV	26	49	13	11, 2, 12, 13, 24
HWY WW	36	48	12	24, 23, 16, 15, 22
HWY WW	38	48	11	20, 29, 28, 19
HWY YY	18	50	13	17, 16, 20, 29
I				
I 70	32	48	14	8, 9, 10, 11, 18, 7, 12
I 70	34	48	13	8, 9, 10, 11, 4, 3, 7, 1, 2
I 70	36	48	12	5, 6, 12, 9, 8, 11, 10
I 70	38	48	11	8, 10, 9, 7
I 70 DR	34	48	13	8, 9, 10, 11, 5, 4, 3, 2
I 70 DR	36	48	12	12, 11
I 70 DR	38	48	11	8, 10, 9, 7
I 70 RAMP	32	48	14	8, 9, 10, 7
I 70 RAMP	34	48	13	10, 11, 6, 3, 7, 1, 2
I 70 RAMP	36	48	12	5, 6, 8, 10
I 70 RAMP	38	48	11	7
INDUSTRIAL DR	50	46	12	11, 14
INTERSTATE DR	28	49	12	30
IRVIN LOOP	26	49	13	25
IVY LN	26	49	13	31
IVY LN	34	48	13	6
J				
J B LN	22	50	11	9, 4
J D SAPP RD	50	46	12	20, 17
J T BENEDICT RD	46	47	11	33
J T BENEDICT RD	52	46	11	4, 5
JACOBS LN	34	48	13	6
JAKES BLUFF DR	32	48	14	23
JAMES SAPP RD	50	46	12	20, 29, 19, 17
JASMINE WAY	26	49	13	25
JAY JAY	14	51	11	29, 28, 32, 21
JEFFERSON ST	14	51	11	15, 3, 10
JEMERSON CREEK RD	50	46	12	30, 31
JEMERSON CREEK RD	54	45	12	6
JENNIE LAKE RD	50	46	12	8
JENNIFER LN	28	49	12	19
JENNINGS LN	54	45	12	8
JENNINGS RD	12	51	12	3, 10, 15, 22
JOAN CT	44	47	12	4
JOE MAYSE DR	20	50	12	19
JOHANNSEN LN	12	51	12	22
JOHNMEYER LN	34	48	13	19, 18
JOHNSON CEMETERY RD	46	47	11	21, 20, 29, 28, 27
JOHNSON LN	30	49	11	33, 34
JOY RD	50	46	12	6
JUDY SCHOOL RD	30	49	11	21, 22, 20, 29
K				
KAREN AVE	38	48	11	6
KARI LN	44	47	12	17, 20
KARIN CT	28	49	12	26
KATELYN CT	42	47	13	6
KATHY GLEN CT	42	47	13	8
KATY TRL	32	48	14	18, 17, 20, 21, 28, 27, 34, 7, 35
KATY TRL	32	48	15	12, 1
KATY TRL	40	47	14	2, 1, 12
KATY TRL	42	47	13	17, 20, 28, 33, 6, 7, 18, 34
KATY TRL	48	46	13	3, 36, 10, 15, 35, 22, 27, 26
KATY TRL	54	45	12	8, 17, 21, 22, 23, 26, 25, 6, 7, 16
KATY TRL	54	45	13	1
KAYWOOD DR	24	49	14	17
KEENE ST	36	48	12	17
KEIL RD	12	51	12	4, 3, 10, 11
KEMPER RD	20	50	12	20, 21, 22, 28, 23
KENDALLWOOD RD	34	48	13	20
KENSINGTON LN	26	49	13	11
KENT DR	28	49	12	20, 19
KENTSFIELD LN	36	48	12	32
KETTERER RD	28	49	12	8, 9
KEYTON RD	10	51	13	4, 9
KIDWELL CT	50	46	12	8
KIMBERLY WAY	28	49	12	19
KIMMY CT	26	49	13	8
KINDER DR	18	50	13	26
KING RD	10	51	13	18, 17
KINGS LN	32	48	14	10
KINGSTON CT	34	48	13	20
KIRCHER RD	28	49	12	11, 14, 23, 13, 24
KIRTLEY RD	36	48	12	21
KMJ RD	26	49	13	9, 10, 4
KNOX DR	34	48	13	20
KRAUSE RD	10	51	13	20
KROEGER RD	22	50	11	5, 4, 3
L				
LA PORTE AVE	28	49	12	9, 10
LAGOS CT	42	47	13	13
LAGOS DR	42	47	13	13, 24
LAKE MEADOWS WAY	42	47	13	24
LAKE OF THE WOODS RD	28	49	12	35, 34
LAKE OF THE WOODS RD	36	48	12	2, 3
LAKE RD	18	50	13	25
LAKE SAN LYNN RD	12	51	12	36
LAKE SAN LYNN RD	14	51	11	29, 30, 31, 32
LAKELAND DR	36	48	12	2, 3
LAKESIDE CLUB RD	18	50	13	9
LAKESIDE DR	28	49	12	19
LAKEVIEW ST	14	51	11	16, 15
LAKEWOOD DR	36	48	12	10, 3
LAKOTA RIDGE LN	42	47	13	10, 11
LAMMERS LN	54	45	12	8, 5, 9
LANG DR	28	49	12	16
LARK SONG LN	12	51	12	8, 5
LATHROP SCHOOL RD	24	49	14	16, 15
LAURA CT	28	49	12	19
LAVENDER DR	42	47	13	9
LAWRENCE DR	28	49	12	35
LEE RD	54	45	12	3
LEISURE DR	28	49	12	27
LEMA LN	36	48	12	11
LENWAY DR	38	48	11	8
LEO SMITH RD	50	46	12	6, 7
LEORA LN	28	49	12	10
LESPEDEZA LN	28	49	12	17
LEVEL RD	22	50	11	7, 18
LEWIS AVE	32	48	14	8
LEWIS LN	18	50	13	29
LEXINGTON CT	34	48	13	20
LIBERTY LN	50	46	12	14, 17, 16, 15
LIBERTY WOODS CT	50	46	12	16
LIDDELL LN	28	49	12	24
LIDDELL LN	30	49	11	19, 30
LIMOGES DR	36	48	12	3
LINDA LN	36	48	12	2
LIPSCOMB RD	18	50	13	14, 13
LISA DR	28	49	12	11
LITTLE CREEK RD	14	51	11	31, 32
LITTLE VALLEY DR	28	49	12	14
LIZZIE LN	32	48	14	22
LLOYD HUDSON RD	54	45	12	11, 12
LOCKWOOD LN	18	50	13	8, 9
LOCUST GROVE CHURCH RD	24	49	14	13, 24, 25, 36
LOCUST GROVE CHURCH RD	32	48	14	1
LOCUST GROVE DR	36	48	12	2, 3
LOCUST GROVE LOOP	12	51	12	30
LOCUST GROVE RD	12	51	12	19, 30
LOG PROVIDENCE RD	44	47	12	21, 22, 27
LOGAN RD	44	47	12	13
LOGAN RD	46	47	11	17, 18
LOGWOOD LN	42	47	13	14
LOHMAR LN	18	50	13	7
LOIS DR	14	51	11	16
LOST CABIN RD	48	46	13	13
LOST WOODS LN	12	51	12	25, 26
LOST WOODS LN	14	51	11	30
LOTUS CT	26	49	13	25
LOTUS LOOP	26	49	13	25
LOUISVILLE CT	34	48	13	20, 17
LOUISVILLE DR	34	48	13	20, 17
LOVERS LN	12	51	12	8, 7, 17
LOW CROSSINGS RD	20	50	12	26, 24, 25, 23
LOY MARTIN RD	50	46	12	11, 2, 12, 3
LUDWICK BLVD	34	48	13	17
LUNA LN	36	48	12	12, 13
M				
MACKIE LN	48	46	13	25, 36
MACKIE LN	50	46	12	31
MAEBREE LN	28	49	12	26
MAIDEN RD	10	51	13	33, 34
MAIN ST	50	46	12	10, 15
MAIN ST	54	45	12	8
MANCHESTER DR	28	49	12	35
MAPLE CT	26	49	13	24
MAPLE MEADOWS DR	42	47	13	10
MAPLEVIEW DR	32	48	14	1, 12
MARCH RD	14	51	11	16, 21, 5, 4, 8, 17
MARGARITA CT	14	51	11	16
MARIGOLD CT	28	49	12	10
MARSHALL LN	22	50	11	34, 35
MARTIN CT	28	49	12	35
MARTIN LN	50	46	12	3
MARY ANN CIR	28	49	12	26
MAULLER RD	26	49	13	14, 13
MAUPIN LN	30	49	11	16, 15, 17, 21, 22, 20
MAXINE ST	26	49	13	13
MAYACAMA LN	34	48	13	36
MAYACAMA LN	42	47	13	1
MCCOMAS RD	10	51	13	13, 24
MCCOMAS RD	12	51	12	18, 19
MCDONALD RD	22	50	11	11, 14, 23, 26, 35
MCGEE RD	28	49	12	5, 4, 3
MCGILL CREEK RD	24	49	14	32
MCGILL POINTE DR	24	49	14	31, 32
MCGUIRE LN	30	49	11	33
MCGUIRE LN	38	48	11	4
MCHATTON RD	10	51	13	13
MCKENZIE RD	20	50	12	30
MCLANE DAILING RD	12	51	12	34, 35, 36
MCLANE DAILING RD	14	51	11	31
MCLANE RD	12	51	12	36
MCLANE RD	20	50	12	2
MCMANAMA RD	14	51	11	5, 8
MCQUITTY LN	26	49	13	6, 5
MEADOR RD	12	51	12	12, 13
MEADOW DOWN LN	42	47	13	11
MEADOW LARK LN	44	47	12	4, 3
MEADOWBROOK DR	28	49	12	19
MEMAR RD	24	49	14	1, 12
MESA DR	34	48	13	20
MESA DR	36	48	12	16, 21
MEXICO GRAVEL RD	28	49	12	33, 32, 36, 35, 34
MEXICO GRAVEL RD	30	49	11	28, 33, 32, 31
MEYER INDUSTRIAL DR	44	47	12	4, 3
MEYERSON DR	24	49	14	36
MICHAEL CT	26	49	13	14
MICHELE ST	24	49	14	17
MICHELLE CT	34	48	13	4
MIDDLEVIEW RD	20	50	12	3
MILL CREEK CT	34	48	13	34
MILL CREEK TER	34	48	13	34
MILLBROOK CT	34	48	13	20
MILLBROOK DR	34	48	13	20, 17
MILLER LN	42	47	13	22
MILLET LN	28	49	12	17
MILO LN	28	49	12	17
MINOR HILL RD	44	47	12	33, 34
MISSOURI RIVER VIEW DR	54	45	12	23, 24
MKT TRL	34	48	13	29, 30, 31
MKT TRL	40	47	14	1
MKT TRL	42	47	13	6
MOBERLY DR	26	49	13	14
MOCKBEE RD	14	51	11	11, 3, 2, 10
MOLLY LN	36	48	12	2
MONACO CT	42	47	13	24
MONROE DR	12	51	12	19, 20
MONTECITO DR	44	47	12	6
MONTERRA LN	46	47	11	8
MONTGOMERY DR	26	49	13	25
MONTROSE AVE	38	48	11	20, 29
MOONGLOW LN	36	48	12	12
MOORELAND DR	28	49	12	19
MOORLAND DR	28	49	12	19
MOREAU RD	26	49	13	32
MOREAU RD	34	48	13	5
MORRIS DR	28	49	12	29, 30
MOUNT CELESTIAL RD	42	47	13	8, 6, 5
MOUNT HOPE RD	28	49	12	23, 24
MOUNT HOPE RD	30	49	11	17, 20, 18, 19
MOUNT ZION CHURCH RD	20	50	12	32, 33, 34, 35, 36
MOUNT ZION CHURCH RD	22	50	11	31, 32, 33
MOUNTAINASH CT	32	48	14	1
MURPHY DR	26	49	13	26, 25
MURPHY DR	34	48	13	7
MURPHY LN	34	48	13	7
MURRAY LN	26	49	13	20, 18, 19
MUTTON HOLLOW LN	44	47	12	11, 10
MYERS LN	44	47	12	29, 28, 33
N				
NANCE DR	26	49	13	25
NANCY CT	44	47	12	18
NASHVILLE CHURCH RD	42	47	13	26, 25
NASHVILLE CHURCH RD	44	47	12	29, 30, 31, 32, 33
NATURE LN	24	49	14	12
NATURE LN	26	49	13	7, 18
NEATHERY LN	28	49	12	19
NEBO CEMETERY RD	32	48	14	26, 24, 25, 35
NEEDLE CT	28	49	12	18
NELSON DR	28	49	12	16
NEVIN CT	50	46	12	34
NEW HAVEN RD	36	48	12	25, 26, 29, 27, 28
NEW HAVEN RD	38	48	11	30
NEW MEADOW LN	42	47	13	10
NEW SALEM LN	50	46	12	2, 1
NEW TOWN AVE	42	47	13	10
NICHOLS RD	50	46	12	29, 30
NICOLE DR	20	50	12	27
NIENABER LN	22	50	11	27, 34
NIFONG BLVD	34	48	13	35, 36, 34, 25, 26, 27
NIFONG BLVD	36	48	12	30
NOAH CT	36	48	12	1
NOCONA PKWY	36	48	12	32
NORMANDY LN	34	48	13	30
NORRIS DR	20	50	12	27, 26, 23
NORTH BROWNS STATION RD	28	49	12	9, 10, 16, 21, 3
NORTH FLAMINGO CT	20	50	12	34
NORTH KATHRYN	26	49	13	24
NORTH LA VISTA DR	38	48	11	5
NORTH MILLSITE RD	46	47	11	16, 15, 22
NORTH MOUNT PLEASANT RD	54	45	12	3, 2, 10
NORTH PINEBROOK LN	34	48	13	29
NORTH POINT CT	18	50	13	15
NORTH SHORE DR	54	45	12	14, 13, 12
NORTH SHORE LN	18	50	13	15
NORTH ST	20	50	12	14
NORTHWEST CT	32	48	14	2
NORTHWOOD DR	28	49	12	17, 18
NURSERY CT	42	47	13	8, 9
NURSERY RD	42	47	13	8, 9, 17
O				
O B BROWN RD	26	49	13	17, 18
OAK GROVE SCHOOL RD	10	51	13	34
OAK GROVE SCHOOL RD	18	50	13	9, 16, 4, 3
OAK RIDGE DR	18	50	13	15
OAKBROOK DR	28	49	12	20, 19
OAKLAND CHURCH RD	26	49	13	13
OAKLAND CHURCH RD	28	49	12	17, 16, 18
OAKLAND GRAVEL RD	28	49	12	8, 17, 20, 29, 19, 30, 31, 32
OAKLAND GRAVEL RD	36	48	12	6
OBERLIN VALLEY DR	26	49	13	26, 35
OBERMILLER RD	26	49	13	27, 26, 34, 35
ODUS DR	26	49	13	13
OGDEN ST	12	51	12	8, 5
OLD BARCLAY CREEK LN	24	49	14	25
OLD BARCLAY RIDGE RD	24	49	14	26, 25
OLD FIELD RD	34	48	13	33
OLD HWY 124	20	50	12	12, 13
OLD HWY 124	22	50	11	8, 10, 17, 16, 15, 7, 18
OLD HWY 63	10	51	13	13, 24, 25, 35, 36, 26
OLD HWY 63	18	50	13	26, 1, 12, 13, 24, 25
OLD HWY 63	50	46	12	22, 27, 34, 15
OLD HWY 63	54	45	12	24, 3, 2
OLD MILL CREEK RD	34	48	13	33, 34
OLD MILLERS RD	44	47	12	3
OLD NUMBER 7	10	51	13	35
OLD NUMBER 7	18	50	13	10, 15, 22, 27, 26, 3, 2, 35
OLD PLANK RD	34	48	13	36

Boone County Road Index

NAME	PG	T	R	SEC
OLD PLANK RD	42	47	13	9, 17, 16, 20, 21, 1, 10, 11, 2
OLD PLANK VILLAGE DR	42	47	13	10
OLD RIDGE CT	34	48	13	28, 27
OLD RIDGE RD	34	48	13	28, 27
OLD ROCHEPORT RD	32	48	14	8, 9, 10, 5, 4, 7
OLD RTE A	50	46	12	27, 34
OLD VILLAGE RD	42	47	13	11, 2
OLDEN RD	18	50	13	30, 31, 32
OLDEN RD	26	49	13	6
OLIVET RD	36	48	12	13, 24, 25, 23, 26
OLSON LN	12	51	12	15, 22
ONEAL RD	26	49	13	10, 15, 22, 28, 27, 34
ORADELL CT	42	47	13	15
OREAR RD	28	49	12	10, 11, 12
ORIE DR	36	48	12	1
OSAGE RIDGE LN	36	48	12	15, 14
OUTER RD	10	51	13	1
OUTER RD	34	48	13	36
OWENS SCHOOL RD	20	50	12	24
OWENS SCHOOL RD	22	50	11	17, 16, 20, 22, 21, 18, 19
OZARK LN	42	47	13	10
P				
PADDOCK LN	28	49	12	29
PALIS NICHOLS RD	50	46	12	21, 16
PALMER PL	36	48	12	11
PALMER RD	28	49	12	26
PARIS RD	28	49	12	21, 28, 33, 32
PARIS RD	36	48	12	5, 6, 7
PARKLANE DR	36	48	12	12
PARKS LN	20	50	12	27
PARKSIDE CT	32	48	14	2
PARKVIEW CT	36	48	12	12
PATRICIA RD	28	49	12	6
PATTON RD	16	50	14	15, 22
PAYETTE DR	36	48	12	1
PEABODY RD	18	50	13	34, 35, 36
PEABODY RD	20	50	12	31
PEABODY RD	26	49	13	3
PEACEFUL LN	30	49	11	6
PEARMAN RD	50	46	12	9, 4, 3
PECOS AVE	36	48	12	16, 21
PECOS CT	36	48	12	16, 21
PEMBROOK CT	26	49	13	11
PENNY CT	36	48	12	2
PENNY LN	36	48	12	2
PERCHE CHURCH RD	10	51	13	19, 30, 31, 32
PERENNIAL CT	42	47	13	9
PERSIMMON RD	34	48	13	33
PHILIPS FARM RD	36	48	12	32
PHILLIPE RD	28	49	12	1, 12
PHILLIPE RD	30	49	11	6
PICKET POST ST	34	48	13	28
PICKFORD PL	34	48	13	20
PIERPONT MEADOWS RD	42	47	13	13
PIERPONT MEADOWS RD	44	47	12	18
PIN OAK BLVD	36	48	12	2
PINEBROOK CT	34	48	13	29
PINEHURST LN	36	48	12	3
PINELAWN DR	32	48	14	1
PINGLETON RD	22	50	11	11
PINNACLES RD	18	50	13	12
PINNACLES RD	20	50	12	6, 7
PINTAIL LN	26	49	13	19
PIPES LN	24	49	14	30
PITCHFORK PL	28	49	12	18
PLAIN VIEW DR	28	49	12	10
PLAYER PL	36	48	12	11
PONDEROSA RD	10	51	13	15, 14, 22
PONDEROSA ST	36	48	12	32, 33, 29
PONDEROSA ST	44	47	12	4, 3
POPLAR HILL DR	42	47	13	1, 2
PORTER RD	10	51	13	19
PORTER RD	8	51	14	24
POSEY LN	42	47	13	8, 9
PRAIRIE CIR	44	47	12	4
PRAIRIE LN	26	49	13	35
PRAIRIEVIEW DR	26	49	13	35
PRATHERSVILLE RD	28	49	12	19
PROCTOR RD	18	50	13	9, 16, 15, 21
PROGRESS PL	36	48	12	12
PROVIDENCE RD	26	49	13	25, 36
PROVIDENCE RD	34	48	13	36, 24, 12, 25, 13, 1
PUD LN	50	46	12	17
PURDY LN	38	48	11	9, 16, 20, 21, 29, 28
Q				
QUAKER CIR	36	48	12	11
QUANTRILLS PASS	42	47	13	11
QUARTER MILE DR	20	50	12	9, 16
QUIET LIFE LN	10	51	13	34
QUIET LIFE LN	18	50	13	3
QUINCE CT	26	49	13	25
R				
RABBIT RUN	36	48	12	27
RACCOON RIDGE DR	36	48	12	21
RAILROAD ST	32	48	14	35
RAINBOW DR	36	48	12	12, 13
RAITT RD	54	45	12	3, 2
RAMBLING ROSE RD	28	49	12	11
RAMIE CT	26	49	13	25
RANDOLPH RD	14	51	11	11, 10
RANGE LINE ST	26	49	13	36
RANGE LINE ST	28	49	12	31
RANGE LINE ST	34	48	13	1
RANGELINE RD	14	51	11	23, 26, 2
RANGELINE RD	38	48	11	7, 18, 19, 30, 31
RANGELINE RD	44	47	12	1, 12, 13, 24, 36
RANGELINE RD	46	47	11	6, 7, 19, 30, 31
RANGELINE RD	50	46	12	1, 12, 13
RANGELINE RD	52	46	11	7
RAVENS RD	34	48	13	18
RAVENS RIDGE DR	36	48	12	21
RAVENSCRAFT RD	10	51	13	35
RAVENSCRAFT RD	18	50	13	2
RAY LEA LN	44	47	12	8
READOSA LN	34	48	13	20
REAMS RD	30	49	11	9, 4, 3
REBEL DR	34	48	13	4
RED RIVER DR	42	47	13	5
RED ROCK RD	18	50	13	29, 28
REDTOP CT	28	49	12	17
REDWOOD ST	20	50	12	23
REMIE RD	22	50	11	34, 35
REMIE RD	30	49	11	3
RENSHAW TER	32	48	14	1
RENWICK CIR	32	48	14	1
REYNOSA DR	36	48	12	21
RICHARDSON DR	10	51	13	32
RICHARDSON DR	18	50	13	6
RICHLAND LN	36	48	12	14
RICHLAND RD	36	48	12	12, 13, 9, 16, 15, 11, 14, 10
RICHLAND RD	38	48	11	7
RICHLAND SCHOOL RD	16	50	14	29, 32, 33
RICHLAND SCHOOL RD	24	49	14	4, 3
RICKETTS RD	20	50	12	11, 14
RIDGE RD	16	50	14	11, 3, 2
RIDGE RD	8	51	14	23, 35, 34, 26
RIDGE RUN	42	47	13	11
RIDGE TRAIL RD	10	51	13	17, 16
RIDGEWOOD RD	42	47	13	2
RIDLEY WOOD ST	34	48	13	28, 27
RILEY RD	10	51	13	22, 23, 27
RIPPETO RD	48	46	13	3, 10
RIVER BIRCH PL	28	49	12	20
RIVER BLUFF CT	48	46	13	3
RIVER HILLS RD	42	47	13	5
RIVER OAKS RD	32	48	14	13
RIVER RD	48	46	13	9, 16, 36, 10, 35, 22, 27, 26, 21
RIVER RD	54	45	12	8, 7
RIVER RD	54	45	13	1, 12
ROANOKE DR	28	49	12	9
ROB COOK RD	30	49	11	9, 8
ROBBIE FORBIS RD	50	46	12	11, 1, 12
ROBERTS LN	14	51	11	32, 33, 34
ROBERTS LN	22	50	11	5, 4
ROBIN LN	28	49	12	11
ROBIN RIDGE RD	42	47	13	23
ROBINSON RD	20	50	12	17, 20, 29
ROBY FARM RD	32	48	14	8, 17, 16, 21, 22, 7
ROCHEPORT GRAVEL RD	24	49	14	21, 29, 28, 30, 31
ROCHEPORT GRAVEL RD	24	49	15	36
ROCHEPORT GRAVEL RD	32	48	15	1
ROCK BRIDGE LN	42	47	13	12, 13
ROCK BRIDGE LN	44	47	12	7
ROCK HOLLOW RD	10	51	13	19, 20, 21
ROCK QUARRY RD	36	48	12	19, 30, 31
ROCK QUARRY RD	44	47	12	6, 7
ROCKHAMPTON CIR	34	48	13	20
ROCKY FORK DR	26	49	13	24
ROCKY MOUNTAIN AVE	36	48	12	10
ROCKY POINT CT	36	48	12	3
RODDY RD	14	51	11	28, 33
RODEN CT	24	49	14	36
RODNEY GRIFFIN ST	14	51	11	16, 9
ROEMER RD	26	49	13	27, 26, 34
ROGERS RD	28	49	12	15, 14, 22, 23, 26
ROHR RD	22	50	11	11, 10
ROLLING HILLS RD	36	48	12	34, 15, 22, 27
ROLLING HILLS RD	44	47	12	3
ROLLING OAKS LN	32	48	14	26
ROLLINGWOOD BLVD	32	48	14	2, 1
ROLLINGWOOD WEST CT	32	48	14	1, 12
ROLLINGWOOD WEST DR	32	48	14	1
ROSADENE LN	36	48	12	36
ROSETA AVE	36	48	12	16
ROSS LN	52	46	11	5, 6
ROTHIE DR	50	46	12	19, 18
ROUSE RD	22	50	11	26
ROWLAND RD	18	50	13	31, 32
ROWLAND ST	14	51	11	10
ROY BARNES RD	10	51	13	12, 11
ROYS RD	28	49	12	5
RTE A	50	46	12	27, 26, 33, 34
RTE A	54	45	12	8, 5, 4
RTE B	20	50	12	22, 27, 13, 34, 23, 14
RTE B	28	49	12	9, 16, 21, 4, 3
RTE D	22	50	11	22, 23, 26
RTE E	16	50	14	13, 24, 25
RTE E	18	50	13	30, 31
RTE E	26	49	13	8, 17, 20, 29, 28, 6, 5, 33
RTE F	10	51	13	1, 7, 18, 19, 31, 5, 4, 3, 2, 8
RTE F	16	50	14	11, 1, 12
RTE F	8	51	14	24, 25, 36
RTE H	44	47	12	23, 22, 26, 24, 25
RTE H	46	47	11	29, 30
RTE J	16	50	14	14, 22, 23, 27, 34
RTE J	24	49	14	9, 10, 16, 21, 28, 27, 3, 34
RTE J	32	48	14	10, 3
RTE K	34	48	13	36
RTE K	40	47	14	12
RTE K	42	47	13	8, 9, 6, 5, 1, 10, 11, 2
RTE M	48	46	13	24, 23, 26
RTE M	50	46	12	19, 8, 17, 16, 18
RTE N	42	47	13	23, 26, 13, 24, 34, 35
RTE N	44	47	12	18
RTE N	48	46	13	3
RTE O	32	48	14	9, 10, 16, 21, 22, 23, 26, 35
RTE T	10	51	13	6, 7, 5
RTE U	12	51	12	35
RTE U	20	50	12	10, 11, 2, 15, 14
RTE V	12	51	12	8, 33, 5, 17, 20, 21, 28
RTE V	20	50	12	9, 10, 4, 3
RTE Y	50	46	12	11, 12, 13
RTE Y	52	46	11	17, 16, 20, 21, 18
RTE Z	14	51	11	27, 34, 15, 22
RTE Z	22	50	11	10, 15, 22, 28, 27, 3, 33
RTE Z	30	49	11	9, 8, 17, 20, 29, 5, 4, 30, 31
RTE Z	38	48	11	6, 7
RUDOLPH CT	50	46	12	29, 28
RUMANS RD	22	50	11	35
RUNNING DEER CT	36	48	12	28
RUPARD RD	16	50	14	10
RUSTIC RD	36	48	12	17, 16, 21
RYE WAY	28	49	12	17
S				
SABINE DR	42	47	13	8, 5
SACKETS RD	26	49	13	24
SALEM DR	34	48	13	20
SANDALWOOD CT	32	48	14	1
SANDERS CT	36	48	12	11
SANDERSON LN	26	49	13	26, 35
SANDKER CT	26	49	13	25
SANDKER LN	26	49	13	26, 25
SANTA ANNA DR	36	48	12	16
SANTA BARBARA DR	36	48	12	16
SAPLING CT	42	47	13	9
SAPP LN	54	45	12	8
SAPPINGTON RD	14	51	11	6
SARAH ANN DR	36	48	12	2
SARAZEN CT	36	48	12	11
SARAZEN DR	36	48	12	11
SARR ST	32	48	14	35
SCHOOLER RD	20	50	12	11, 12
SCHOOLER RD	22	50	11	7
SCHOONER RD	44	47	12	4
SCHOTTE LN	34	48	13	6, 7
SCHULTZ RD	22	50	11	11, 10
SCHUNEMEYER RD	12	51	12	1
SCHUSTER RD	42	47	13	3
SCHWARTZ LN	50	46	12	8, 5
SCOTT BLVD	34	48	13	16, 21, 29, 28, 32, 33, 20, 17
SCOTT BLVD	42	47	13	8, 9, 5, 4
SECOND ST	54	45	12	8
SELBY LN	14	51	11	23, 22
SEMINOLE CT	42	47	13	9
SEMON RD	32	48	14	1
SENTRY RD	30	49	11	18, 19
SEQUOIA ST	36	48	12	10
SERENITY CIR	38	48	11	5
SETTLERS RIDGE DR	28	49	12	9
SEXTON LN	14	51	11	33, 34
SEXTON ST	16	50	14	11
SHADY HILLS LN	24	49	14	32
SHADY HILLS LN	32	48	14	5
SHADY OAK LN	32	48	14	11, 2
SHAG BARK CT	34	48	13	27
SHALIMAR CT	26	49	13	25
SHALIMAR DR	26	49	13	25
SHARIDAN BLVD	28	49	12	10, 15
SHARON LN	28	49	12	11
SHARP RD	46	47	11	29
SHELLY LN	22	50	11	6, 5
SHELTON LN	52	46	11	18, 19
SHENANDOAH DR	36	48	12	10
SHERIDAN RD	28	49	12	11, 2
SHERRY DR	28	49	12	19
SHILOH AVE	36	48	12	10
SHORT LINE DR	42	47	13	9, 4
SHRUBBERY CT	42	47	13	9
SILVER BROOK RD	42	47	13	24
SILVER FORK HILL RD	18	50	13	28
SILVER LAKE RD	18	50	13	11, 2
SIMMS RD	18	50	13	11, 2
SINCLAIR RD	34	48	13	34
SINCLAIR RD	42	47	13	9, 10, 3
SING DR	28	49	12	35, 34
SINGLETON ST	14	51	11	15, 9, 10
SINKING CREEK RD	32	48	14	8, 9, 10, 17, 16
SLATE CREEK RD	54	45	12	9, 16
SLICKROCK DR	36	48	12	1
SMALL LN	26	49	13	11, 12
SMILEY LN	26	49	13	26, 25, 36
SMILEY LN	28	49	12	30, 31
SMITH HATCHERY RD	42	47	13	16, 21, 28, 27, 33, 34
SNAPDRAGON DR	42	47	13	8, 9
SNEAD DR	36	48	12	2, 11
SOFT PIT HILL RD	54	45	12	10, 16, 15
SONORA CT	36	48	12	21
SONORA DR	36	48	12	16, 21
SONTAG DR	32	48	14	10, 11
SORRELS OVERPASS DR	34	48	13	8, 5
SOUTH CEDAR CT	26	49	13	24
SOUTH COWAN LOOP	44	47	12	4
SOUTH COWAN RD	36	48	12	33
SOUTH COWAN RD	44	47	12	4
SOUTH CT	26	49	13	20
SOUTH CT	36	48	12	12
SOUTH ELIZABETH	26	49	13	24
SOUTH FIELD DR	36	48	12	11
SOUTH LA VISTA DR	38	48	11	5
SOUTH MILLSITE RD	46	47	11	22, 21
SOUTH MOUNT PLEASANT RD	54	45	12	11, 22, 10, 15
SOUTH PINEBROOK LN	34	48	13	29
SOUTH SHORE DR	54	45	12	14, 13
SOUTH TRAILS CT	32	48	14	2
SOUTH TRAILS DR	32	48	14	2
SOUTH TRAILS TER	32	48	14	2
SOUTH WEST WAY	42	47	13	10
SOUTHBROOK CT	42	47	13	1
SOUTHEAST CT	32	48	14	2
SOUTHEAST TRAILS DR	32	48	14	2
SOUTHERN DR	36	48	12	12
SOUTHERN HILLS DR	42	47	13	4

NAME	PG	T	R	SEC
SOUTHVIEW DR	34	48	13	29, 28
SOUTHWEST CT	32	48	14	2
SPANGLER LN	42	47	13	23, 24
SPIVA CROSSING RD	28	49	12	3, 2, 1
SPORTSMANS DR	20	50	12	18, 19
SPRING CT	42	47	13	5
SPURGEON CT	34	48	13	20
SQUIRE COURT RD	18	50	13	20
ST CHARLES RD	30	49	11	33, 32, 34
ST CHARLES RD	36	48	12	17, 2, 1, 9, 8, 11, 10, 3
ST CHARLES RD	38	48	11	4, 5, 3, 6
STADIUM BLVD	26	49	13	33
STADIUM BLVD	34	48	13	10, 15, 3, 14, 13, 22, 23
STADIUM BLVD	36	48	12	19, 20
STANLEY POE RD	42	47	13	14, 23, 24
STAR SCHOOL RD	40	47	14	11, 12, 13
STAR SCHOOL RD	42	47	13	18
STARDUST LN	36	48	12	12
STARKE AVE	28	49	12	29
STARLA CT	26	49	13	1
STARLA RD	26	49	13	2, 1
STARR RD	44	47	12	24
STARR RD	46	47	11	19
STEDMAN RD	42	47	13	6, 5
STEINER GLEN DR	28	49	12	9
STIDHAM RD	16	50	14	1
STIDHAM RD	18	50	13	6, 5
STONE DR	18	50	13	28, 27
STONE ST	12	51	12	5, 4
STOWERS LN	14	51	11	32
STRAWN RD	34	48	13	8, 9, 16
STURGEON CEMETERY RD	12	51	12	18, 19, 17
SUGAR CREEK DR	32	48	14	11, 12
SUGAR CREEK DR	34	48	13	7
SUGAR GROVE RD	36	48	12	34, 35
SUMMERFIELD CIR	26	49	13	24
SUMMERFIELD ST	26	49	13	24
SUMMERHILL DR	28	49	12	9
SUMMERS LN	36	48	12	23
SUN VALLEY DR	36	48	12	12
SUNBURST CT	36	48	12	12
SUNCREST CT	36	48	12	12
SUNDOWN CT	36	48	12	12
SUNGLOW CT	36	48	12	12
SUNNY COVE	28	49	12	14
SUNNY SIDE CT	36	48	12	12
SUNNY VALE DR	36	48	12	12
SUNNYRIDGE LN	26	49	13	26, 35
SUNNYSLOPE	20	50	12	14
SUNRISE CT	36	48	12	12
SUNSHINE DR	36	48	12	12, 13
SVENA DR	28	49	12	14
SWARTZ RD	14	51	11	6, 7, 18
SWATHER CT	34	48	13	19
SWERINGEN RD	16	50	14	34, 35, 36
SWERINGEN RD	18	50	13	31
SWINEY LN	14	51	11	17, 18
SYCAMORE CREEK RD	24	49	14	17
SYDOW RD	12	51	12	15, 21, 22
SYLVIA CIR	28	49	12	19
T				
TALIESIN WAY	34	48	13	6, 7
TALLEY RD	54	45	12	24
TAMARACK DR	34	48	13	19
TAMPA CT	42	47	13	13, 24
TEANECK CT	42	47	13	15
TEJON CIR	34	48	13	20
TENAFLY DR	42	47	13	15
TERESA DR	28	49	12	20
TERRAPIN HILLS RD	32	48	14	26, 35
TERRAPIN RIDGE RD	32	48	14	27, 26
TETON DR	36	48	12	10
THIRD ST	32	48	15	1
THOMAS HILL RD	10	51	13	36
THOMAS HILL RD	12	51	12	30, 31, 32, 33, 29
THOMAS HILL RD	18	50	13	1
THOMPSON RD	28	49	12	27, 26, 34
THORNHILL RD	10	51	13	6, 7
THORNHILL RD	8	51	14	1
THREE TREES LN	42	47	13	10
THUNDER LN	26	49	13	19, 30
TIMBER RIDGE RD	42	47	13	8
TIMBER VIEW DR	42	47	13	9
TIMMONS RD	22	50	11	33, 34
TIMOTHY CT	26	49	13	14
TIPTON RD	16	50	14	32, 33
TIPTON RD	24	49	14	5
TODD RD	28	49	12	9, 5, 4, 3
TODD ST	36	48	12	21
TOM BASS RD	44	47	12	10, 14, 15, 23, 22, 3
TOMLIN HILL RD	44	47	12	20, 18, 19
TONY ST	34	48	13	36
TONY ST	42	47	13	1
TOWER DR	28	49	12	19
TRACY CT	26	49	13	8
TRADE CENTER DR	36	48	12	12
TRADE CENTER DR	38	48	11	7
TRADE WINDS PKWY	36	48	12	12
TRAILS END RD	10	51	13	12
TRAILS END RD	12	51	12	7
TRAILS WEST AVE	32	48	14	2
TRAILS WEST DR	32	48	14	2
TRAVELLER DR	36	48	12	1
TRI CITY RD	12	51	12	24
TRI CITY RD	14	51	11	19, 18
TRIKALLA DR	36	48	12	3
TRIMBLE RD	16	50	14	26, 25, 35, 36
TROBRIDGE RD	26	49	13	11
TUCKER COLLINS RD	24	49	14	20, 29
TUCKER SCHOOL RD	12	51	12	32, 17, 20, 29
TUCKER SCHOOL RD	20	50	12	8, 6, 5, 7, 18
TULANE ST	50	46	12	27
TULLY CT	26	49	13	25
TUMBLEWEED LN	12	51	12	8, 5
TURKEY RIDGE RD	54	45	12	3
TURKEY TRAIL DR	36	48	12	27, 28
TURNER FARM RD	36	48	12	13, 24
TURNER FARM RD	38	48	11	20, 18, 19
TURNER LN	22	50	11	21, 28, 33
TURTLE CREEK LN	42	47	13	13
TYLER DR	26	49	13	24
U				
UNION CHURCH RD	14	51	11	29, 28, 27
UNION LN	42	47	13	10
V				
VALERIE LN	28	49	12	19
VALLEY COVE	28	49	12	14
VAN COURT RD	22	50	11	29, 30, 31, 32
VAN HORN TAVERN RD	34	48	13	7
VANCE CT	34	48	13	20
VANCE DR	34	48	13	20
VANDIVER DR	28	49	12	33
VANDIVER DR	34	48	13	1
VANDIVER DR	36	48	12	4, 5, 6
VARNON SCHOOL RD	20	50	12	26, 35
VAWTER SCHOOL RD	34	48	13	28, 33
VELDA LN	26	49	13	27
VEMERS FORD RD	38	48	11	31, 32, 33
VEMERS FORD RD	44	47	12	1
VEMERS FORD RD	46	47	11	6, 5, 4
VERMILLION DR	42	47	13	10
VICKIE DR	28	49	12	20
VICTORIA AVE	36	48	12	16, 21
VICTORIA CT	36	48	12	16
VICTORIA DR	50	46	12	27
VILLA DR	36	48	12	3
VINEYARD WAY	34	48	13	33
VOORHEIS RD	10	51	13	32, 33, 34
W				
WADE SCHOOL RD	26	49	13	11, 14
WAGON TRAIL HEIGHTS	28	49	12	18
WAGON TRAIL RD	28	49	12	7, 18, 19
WALDO CT	36	48	12	11
WALES	34	48	13	16
WALL ST	12	51	12	5, 4
WALLACE SCHOOL RD	12	51	12	35, 26
WALNUT DR	14	51	11	32
WALNUT GROVE LN	24	49	14	28, 27
WALTZ DR	42	47	13	2
WARREN DR	36	48	12	20, 29, 28
WARREN SCHOOL RD	42	47	13	8, 17
WATER CRESS CIR	28	49	12	20
WATERFORD CT	34	48	13	20
WATERFORD DR	34	48	13	20
WATERFRONT DRIVE NORTH	36	48	12	2, 3
WATERFRONT DRIVE SOUTH	36	48	12	3
WATERS EDGE DR	36	48	12	3
WEAVER LN	30	49	11	8
WEBSTER RD	50	46	12	16
WEE JO CT	26	49	13	11, 12
WEHMEYER RD	32	48	14	11, 14, 12, 13
WELLINGTON DR	28	49	12	28, 33
WEST DOTHAGE RD	42	47	13	21
WEST GEORGETOWN LOOP	34	48	13	20
WEST LEXINGTON CIR	34	48	13	20
WEST PARK LN	36	48	12	12
WEST RD	12	51	12	33
WEST RD	20	50	12	4
WEST SNOWY HILLS LN	50	46	12	28, 33
WEST WAY	42	47	13	10, 3
WEST WAY CT	42	47	13	10
WEST WILCOTT ST	26	49	13	24
WESTBROOK DR	54	45	12	11, 14, 13
WESTER LN	36	48	12	11
WESTLAKE RD	24	49	14	35, 36
WESTMINSTER PL	34	48	13	20
WESTVIEW DR	28	49	12	16
WHEELER LN	30	49	11	7
WHIPPOORWILL CIR	42	47	13	2
WHISENHUNT DR	44	47	12	7
WHISPERING OAKS DR	14	51	11	31
WHITE CYPRESS DR	32	48	14	1
WHITE FAWN CT	42	47	13	9
WHITEWATER DR	36	48	12	1
WHITTMORE CT	28	49	12	9
WICKERWOOD CT	36	48	12	28, 21
WILBERT LN	18	50	13	22
WILCOX RD	26	49	13	28, 33, 34
WILDBIRD LN	12	51	12	21, 22, 28
WILDERNESS WAY	26	49	13	23
WILDFLOWER CT	34	48	13	28
WILDWOOD ST	26	49	13	24
WILHITE RD	24	49	14	11, 3, 2, 1, 12
WILHITE RD	26	49	13	8, 6, 5
WILLET RD	20	50	12	2, 1, 12
WILLIAMS RD	10	51	13	34, 35, 36, 27
WILLIS RD	18	50	13	17, 16, 15, 21
WILLOW BARK CT	34	48	13	27
WILMOTH LN	32	48	14	15, 21, 22
WILSON TURNER RD	28	49	12	34
WINDING RIVER RD	42	47	13	35
WINDING RIVER RD	48	46	13	3, 2
WINDING TRAIL CT	36	48	12	28
WINDING TRAIL DR	36	48	12	28, 21
WINDMILLER DR	52	46	11	8, 9, 16
WINN RD	20	50	12	8, 9, 5
WINTER ST	26	49	13	24
WISHING WELL DR	28	49	12	14
WOLFE RD	26	49	13	6, 5
WOODIE PROCTOR RD	42	47	13	21, 22, 27, 26
WOODLAND COVE	28	49	12	14
WOODS EDGE RD	34	48	13	27
WOODSON HARRIS RD	44	47	12	21, 22, 28, 27
WORSTELL LN	26	49	13	3, 2
WREN SCHOOL RD	48	46	13	11, 14, 12
WRIGHT DR	22	50	11	8, 17, 7
WYATT LN	28	49	12	27, 26, 34
Y				
YEAGER RD	26	49	13	20, 29, 30, 31
YOSEMITE AVE	36	48	12	10
YOUTH BLVD	28	49	12	29
Z				
ZACK RD	28	49	12	10, 15
ZARING RD	30	49	11	9, 10, 16, 15
ZEPNICK CT	24	49	14	36
ZION ST	36	48	12	10
ZUMWALT RD	50	46	12	35
ZUMWALT RD	54	45	11	6
ZUMWALT RD	54	45	12	2, 1

Boone County Facility Locations

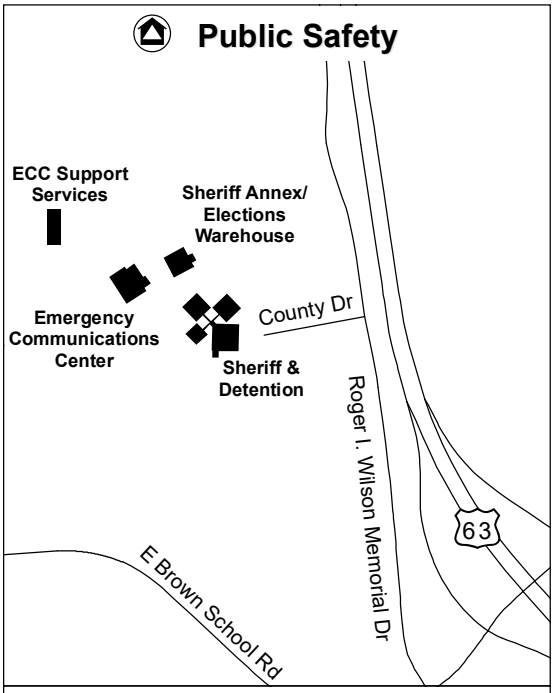

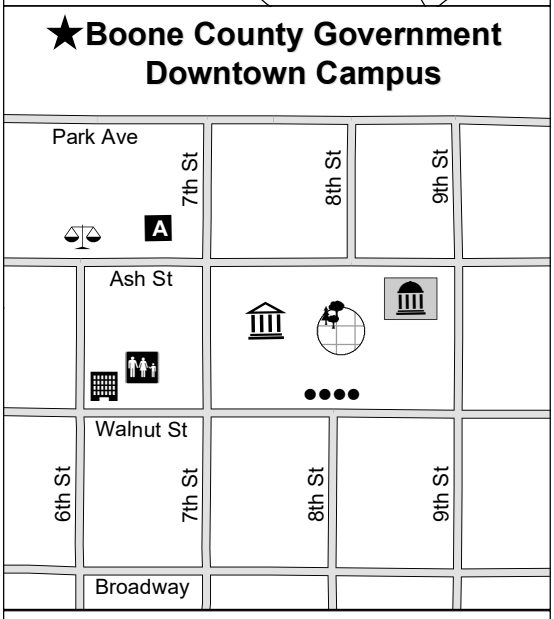

- Courthouse
- Roger B. Wilson Government Center
- Historic Columns
- Boone County Annex
- Community Services & Family Support Enforcement
- Johnson Building
- Alternative Sentencing Center
- Courthouse Plaza

Boone County GIS Department

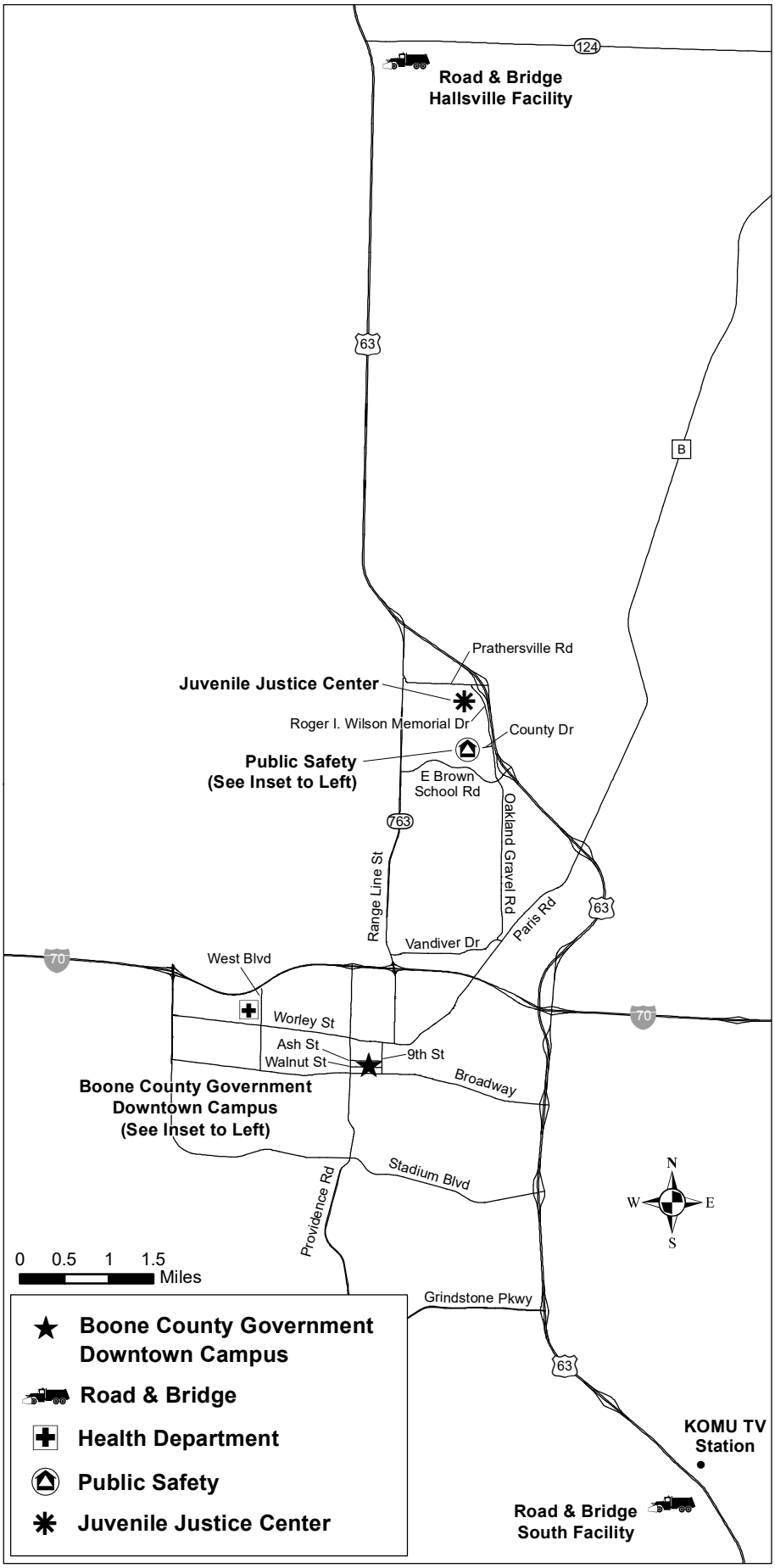

www.ShowMeBoone.com

The Official Boone County Missouri Web Site

Boone County is working hard to serve the County's citizens by delivering online, easy access to many of the services provided by the County. Here you can easily access information varying from Commission meeting minutes and orders to personal property and real estate information. We may save you a trip to the Roger B. Wilson Boone County Government Center by providing services such as online updates of your Personal Property Declarations, absentee ballot requests, and real time search access to many of the county systems. We also provide a map to the Government Center and hours of operation. Need a phone number? Check out the phone directory. Please, send us your comments and suggestions. We are here to serve you.