

277-2025

CERTIFIED COPY OF ORDER

STATE OF MISSOURI }
County of Boone } ea.

May Session of the April Adjourned

Term. 20 25

In the County Commission of said county, on the 29th day of May 20 25

the following, among other proceedings, were had, viz:

Now on this day, the County Commission of the County of Boone does hereby approve a request to hire above the Flexible Hiring Range for position number 710, Deputy Court Marshal, and does hereby authorize an appropriation of \$24.52 per hour for the salary of said position.

Done this 29th day of May 2025.

ATTEST:

Brianna L. Lennon
Brianna L. Lennon
Clerk of the County Commission

Kip Kendrick
Kip Kendrick
Presiding Commissioner

Justin Aldred
Justin Aldred
District I Commissioner

Janet M. Thompson
Janet M. Thompson
District II Commissioner

278-2025

CERTIFIED COPY OF ORDER

STATE OF MISSOURI }
County of Boone } ea.

May Session of the April Adjourned

Term. 20 25

In the County Commission of said county, on the 29th day of May 20 25

the following, among other proceedings, were had, viz:

Now on this day, the County Commission of the County of Boone does hereby approve a request to transfer above the Authorized Transfer Salary for position number 866, Operations Manager, and does hereby authorize an appropriation of \$83,200.00 for the salary of said position.

Done this 29th day of May 2025.

ATTEST:

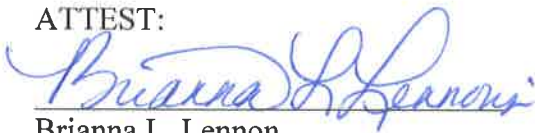
Brianna L. Lennon
Clerk of the County Commission

Kip Kendrick
Presiding Commissioner

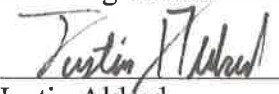
Justin Aldred
District I Commissioner

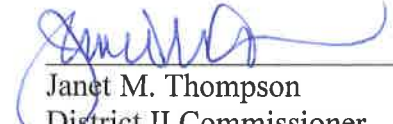
Janet M. Thompson
District II Commissioner

279 -2025

CERTIFIED COPY OF ORDER

STATE OF MISSOURI }
County of Boone } ea.

May Session of the April Adjourned

Term. 20 25

In the County Commission of said county, on the 29th day of May 20 25

the following, among other proceedings, were had, viz:

Now on this day, the County Commission of the County of Boone does hereby approve a request to hire above the Flexible Hiring Range for position number 802, Administrative Coordinator, and does hereby authorize an appropriation of \$19.45 per hour for the salary of said position.

Done this 29th day of May 2025.

ATTEST:

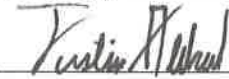

Brianna L. Lennon
Clerk of the County Commission

Kip Kendrick
Presiding Commissioner
Justin Aldred
District I Commissioner
Janet M. Thompson
District II Commissioner

280 -2025

CERTIFIED COPY OF ORDER

STATE OF MISSOURI }
County of Boone } ea.

May Session of the April Adjourned

Term. 20 25

In the County Commission of said county, on the 29th day of May 20 25

the following, among other proceedings, were had, viz:

Now on this day, the County Commission of the County of Boone does hereby approve the request for an extended Training Period for New Employees for position 179, Personal Property Specialist, through October 1, 2025. This request was made pursuant to Commission Order 147-2005, which requires Commission approval for any training period in excess of 80 hours.

Done this 29th day of May 2025.

ATTEST:

Brianna L. Lennon
Clerk of the County Commission

Kip Kendrick
Presiding Commissioner

Justin Aldred
District I Commissioner

Janet M. Thompson
District II Commissioner

281 -2025

CERTIFIED COPY OF ORDER

STATE OF MISSOURI

May Session of the April Adjourned

Term. 20 25

County of Boone

} ea.

In the County Commission of said county, on the

29th

day of May

20 25

the following, among other proceedings, were had, viz:

Now on this day, the County Commission of the County of Boone does hereby approve the agreement Outdoor Warning Siren Placement Agreement-Open Heart Baptist Church, between Open Heart Baptist Church and the Office of Emergency Management.

Terms of the agreement are stipulated in the attached Agreement. It is further ordered the Presiding Commissioner is hereby authorized to sign said Agreement.

Done this 29th day of May 2025.

ATTEST:

Brianna L. Lennon

Brianna L. Lennon
Clerk of the County Commission

Kip Kendrick
Kip Kendrick
Presiding Commissioner

Justin Aldred
Justin Aldred
District I Commissioner

Janet M. Thompson
Janet M. Thompson
District II Commissioner

OUTDOOR WARNING SIREN PLACEMENT AGREEMENT

Boone County, Missouri, on behalf of its Office of Emergency Management (County), and The Open Heart Baptist Church of Columbia of Boone County, MO. (Church) enter this agreement effective upon execution by both parties of countersigned documents.

The parties agree as follows:

1. **Use of Site.** During the Term hereof, Church shall allow County to install and maintain, at County's expense, a warning siren with supporting infrastructure (the Equipment), in the location described by the red triangle on the attached Exhibit A. County shall at all times have the unrestricted right to enter or leave the warning siren site with full and complete access to its Equipment on a 24-hour per day, seven days per week basis, and will maintain the equipment in good working condition. All County employees working on the site shall be insured at all times.
2. **Site License Fee.** Church waives any site license fee, as Church's cooperation with County is in furtherance of public safety.
3. **Term.** The term of this agreement shall be five (5) years, commencing on May 29, 2025, and shall automatically renew from year to year thereafter on the same terms as provided in this agreement, unless earlier terminated by either party by written notice to the other party pursuant to paragraph 4, following.
4. **Termination and Cancellation.**
 - a. **Termination for Convenience:** The initial term and any renewal terms shall all end on December 31, with the initial five-year term ending on December 31, 2030. This agreement may be terminated by either party giving written termination notice to the other party at least one hundred twenty (120) days before the end of any such term.
 - b. **Termination for Funding:** This license may be terminated at any time if County does not appropriate sufficient funding for the purposes of this Agreement during County's annual budget process.
5. **Removal of Equipment.** Unless otherwise mutually agreed by the parties, County shall remove all of the Equipment prior to the end of the Term and shall leave the sites in substantially the same condition that existed as of the date of this Agreement, except for ordinary wear and tear and occurrences for which County is not responsible hereunder.
6. **Assignment.** This Agreement shall inure to the benefit of and be binding upon the Parties and their respective successors and permitted assigns. Neither Party shall assign this Agreement or any of its rights or obligations hereunder without the prior written consent of the other Party.
7. **Electrical Service.** County agrees to furnish and pay for the electric service to operate all the equipment, such cost and expense to be considered part of the waived License Fee.

- 8. Notices.** Any notice or demand required or permitted to be given or made hereunder shall be deemed given when received. Notices may be sent by messenger delivery, overnight delivery, or certified mail (return-receipt requested) in a sealed envelope, postage prepaid, and addressed as follows:
- a. If to the Church:
Pastor of Church,
2519 Lake of Woods Road Columbia, Missouri 65202.
 - b. If to the County:
Emergency Management Director,
2145 E. County Dr. Columbia, Missouri 65202.
- 9. Waiver.** Failure or delay on the part of either party to exercise any right, power, or privilege hereunder shall not operate as a waiver thereof.
- 10. Prior Negotiations.** This License constitutes the entire agreement of the parties hereto with respect to the subject matter hereof and shall supersede all prior offers, negotiations, and agreements.
- 11. Amendment.** No amendment of this Agreement shall be valid unless made in writing and signed by duly authorized officers or representatives of County and Church.
- 12. Governing Law.** This Agreement shall be construed and governed in accordance with the laws of the State of Missouri.

SO AGREED:

IN WITNESS WHEREOF, the parties have executed this license as of the 21st day of

May, 20 25.

[Signatures appear on the next page.]

The Open Heart Baptist Church of Columbia

BY:

Eri Laumon - Pastor - Open Heart Baptist

Title -

Attest:

Ralph Owen

Title -

Boone County, Missouri

(By and through its County Commission):

BY:

Kip Kendrick

Kip Kendrick, Presiding Commissioner

ATTEST:

Brianna L. Lennon

Brianna L. Lennon, County Clerk

Approved as to legal form:

Charles J. Dykhouse

Charles J. Dykhouse, County Counselor

Reviewed by Kyle Pierson by A.N. (w)



Boone County Office of Emergency Management

2145 E County Drive · Columbia, MO 65202 · 573-554-7900

Exhibit A

New Siren Site - Open Heart Baptist Church

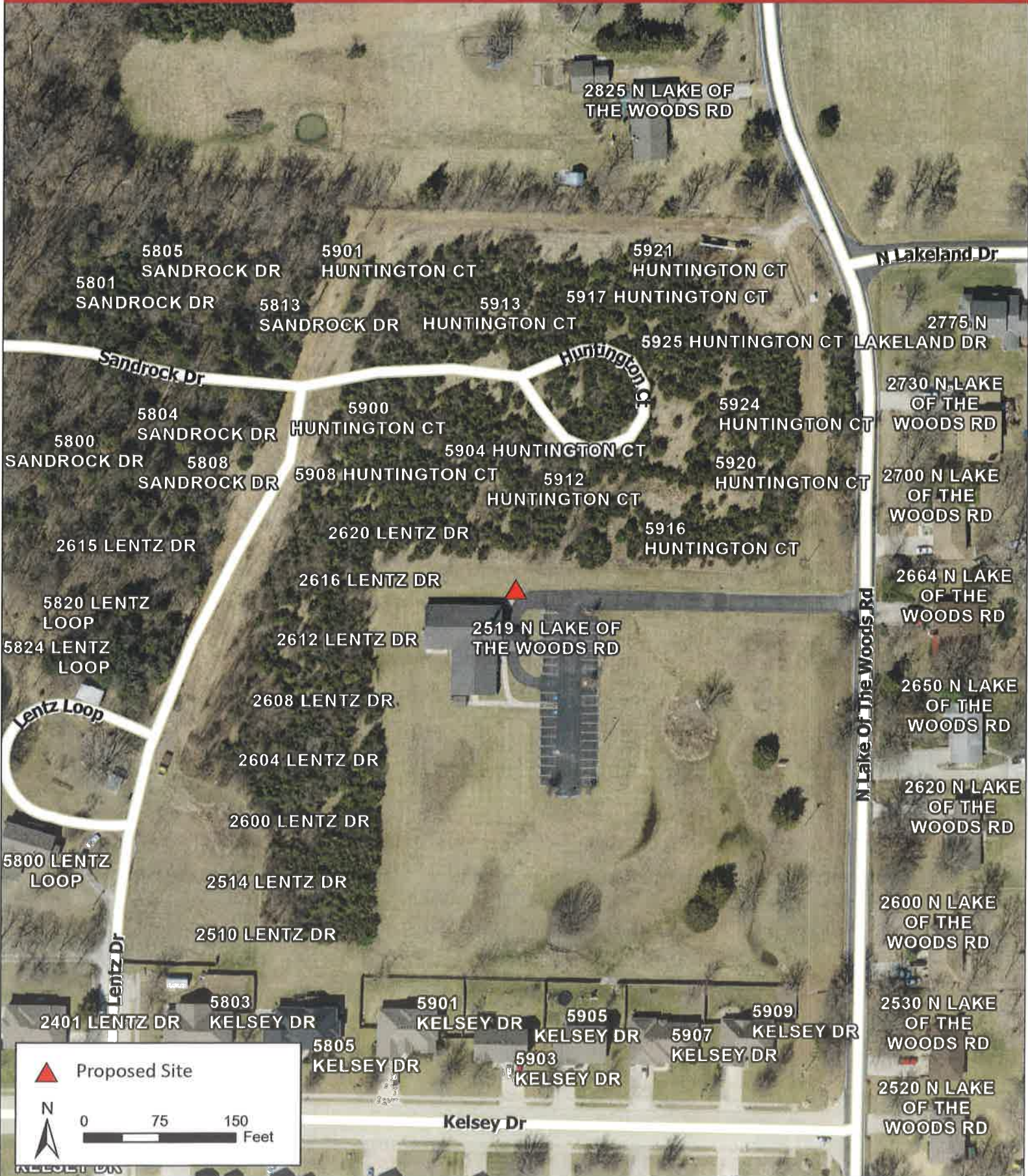

CERTIFIED COPY OF ORDER

STATE OF MISSOURI }
County of Boone } ea.

May Session of the April Adjourned

Term. 20 25

In the County Commission of said county, on the 29th day of May 20 25

the following, among other proceedings, were had, viz:

Now on this day, the County Commission of the County of Boone does hereby approve the application for the organizational use of the Boone County Courthouse Plaza by the United States Exercise Tiger Foundation on June 6, 2025, from 10 a.m. until 12:30 p.m. for the D-Day Ceremony.

Done this 29th day of May 2025.

ATTEST:

Brianna L. Lennon
Clerk of the County Commission

Kip Kendrick
Presiding Commissioner

Justin Aldred
District I Commissioner

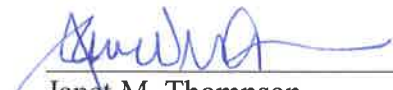
Janet M. Thompson
District II Commissioner



Boone County Commission

APPLICATION FOR ORGANIZATIONAL USE OF BOONE COUNTY COURTHOUSE PLAZA

The undersigned organization hereby applies for a use permit to use the Boone County Courthouse Plaza as follows:

Organization: United States Exercise Tiger Foundation

Address: 1001 E. Walnut St. Ste 200

City: Columbia State: MO ZIP Code 65201

Phone: 573-698-9412 or 573-356-3093 Website: exercisetiger.org

Individual Requesting Use: Susan Haines

Position in Organization: National Exec. Director

Address: 1001 E> Walnut St. Ste 200,

City: Columbia State: MO ZIP Code 65201

Phone: 573-356-3093 Email: shaine@socket.net

Event: D-Day ceremony June 6, 2025

Description of Use (ex. Concert, speaker, 5K): D-Day Ceremony

Date(s) of Use: June 6, 2025

Start Time of Setup: 10:00 a.m. AM/PM

Start Time of Event: 11:00 a.m. AM/PM (If start times vary for multiple day events, please specify)

End Time of Event: 12:00 noon AM/PM (If end times vary for multiple day events, please specify)

End Time of Cleanup: 12:30 AM/PM

Emergency Contact During Event: Susan Haines or Walt Domanski Phone: 573-968-9412

Will this event be open to the public? Yes No

If yes, please explain the publicity that will be used to promote the event, including names and contact information of any promoters: Media releases will be sent out to local media prior to event

KOMU, KMIZ, KCGR, Missourian and Tribune

How many attendees (including volunteers) do you anticipate being at your event? 45+ -

If you anticipate more than 50 attendees (including volunteers) at your event, please detail your safety plan in the event of an emergency. If you have a separate Fire Safety, Public Safety and Evacuation Plan, please submit with application.

N/A

If you anticipate more than 1000 attendees (including volunteers), please provide the names and contact information of your crowd managers (1 per every 250 attendees):

N/A

Will the majority of attendees be under the age of 18? Yes No

If yes, please note the number of adult supervisors in attendance: # adults per # minors

Will you need access to electricity? Yes No

Will you be using amplifiers? Yes No

Will you be serving food and/or non-alcoholic drinks? Yes No

If yes, will you be **selling** food and/or non-alcoholic drinks? Yes No

If yes, please provide the following with copies of licenses attached to application:

Missouri Department of Revenue Sales Tax Number: N/A

County Merchant's License Number: N/A

City Temporary Business License Number: N/A

Will you be serving alcoholic beverages? Yes No

If yes, will you be **selling** alcoholic beverages? Yes No

If yes, please provide the following with copies of licenses attached to application:

State Liquor License Number: N/A

County Liquor License Number: N/A

City Liquor License Number: N/A

Will you be selling non-food items? Yes No

If yes, please provide the following with copies of licenses attached to application:

Missouri Department of Revenue Sales Tax Number: N/A

County Merchant's License Number: N/A

City Temporary Business License Number: N/A

Will outside vendors be selling food, beverages or non-food items at this event? Yes No

If yes, please provide the following information (use separate sheet if necessary):

Vendor	Type of Sales	Contact Information	License Number(s)
<u>N/A</u>			

Will you be requesting a road and/or sidewalk closure? Yes No

If yes, what road(s) and/or sidewalk(s)? _____

Please attach to application a copy of the order showing City of Columbia City Council approval.

Does your event include cooking or use of open flames? Yes No

If yes, please provide the Columbia Fire Department Special Events Permit Number: _____

Please attach to application a copy of the approved Columbia Fire Department Special Events Permit

Events that may pose increased responsibilities to the local law enforcement may be required to enlist the services of a professional security company. This will be determined by the Boone County Sheriff's Department and Boone County Commission. If necessary, have you hired a security company to handle security arrangements for this event?

Yes No

If yes, please provide the following:

Security Company: _____

Contact Person Name and Position: _____

Phone: _____ Email: _____

Will you be using portable toilets for your event? Yes No

**Please note: portable toilets are not permitted on the Boone County Courthouse Plaza grounds. Please contact the City of Columbia for options.

If your event is such that requires insurance per the Boone County Courthouse Plaza Rules and Regulations, please provide a copy of acquired insurance plan.

A deposit is required for use of the Boone County Courthouse Plaza. Please refer to the Boone County Courthouse Plaza Rules and Regulations for the deposit fee schedule. Boone County Facilities Maintenance Staff will inspect the Courthouse Plaza before and after each event. If staff finds the Courthouse Plaza is left the condition in which it was found, the deposit will be refunded to the organization. Please indicate below to whom the refund check should be issued:

Name/Organization: USTF

Address: 1001 E. Walnut Ste 200

The undersigned organization agrees to abide by the following terms and conditions in the event this application is approved:

1. To notify the Columbia Police Department and Boone County Sheriff's Department of time and date of use and abide by all applicable laws, ordinances and county policies in using Courthouse Plaza grounds.
2. To abide by all rules and regulations as set forth in the Boone County Courthouse Plaza Rules and Regulations document updated July 11, 2013 and attached to this document.
3. To remove all trash or other debris that may be deposited (by participants) on the courthouse grounds and/or in rooms by the organizational use.
4. To repair, replace, or pay for the repair or replacement of damaged property including shrubs, flowers or other landscape caused by participants in the organizational use of courthouse grounds and/or carpet and furnishings in rooms.
5. To conduct its use of Courthouse Plaza grounds in such a manner as to not unreasonably interfere with normal courthouse and/or Boone County Government building functions.
6. To indemnify and hold the County of Boone, its officers, agents and employees, harmless from any and all claims, demands, damages, actions, causes of action or suits of any kind or nature including costs, litigation expenses, attorney fees, judgments, settlements on account of bodily injury or property damage incurred by anyone participating in or attending the organizational use on the courthouse grounds and/or use of rooms as specified in this application.

Organization Representative/Title: Susan C. Haines, Nat. Exec. Dir.

Address: 1001 E> Walnut St. STe 200 Columbia, MO 65201

Phone Number: 573-968-9412 or 573-356-3093 Date of Application: May 6, 2025

Email Address: shaine@socket.net

Signature: 

Applications may be submitted in person or by mail to the Boone County Commission, 801 E. Walnut, Room 333, Columbia, MO 65201 or by email to commission@boonecountymmo.org.

PERMIT FOR ORGANIZATIONAL USE OF BOONE COUNTY COURTHOUSE PLAZA

The County of Boone hereby grants the above application for permit in accordance with the terms and conditions above written. The above permit is subject to termination for any reason by duly entered order of the Boone County Commission.

ATTEST:

BOONE COUNTY, MISSOURI

County Clerk

County Commissioner

DATE: 5/29/2025

City: Columbia State: MO ZIP Code 65201

EXERCISE TIGER ASN
1001 E WALNUT ST STE 200
COLUMBIA MO 65201-4966

80-169/815 2109

May 6 2005
DATE

PAY TO THE
ORDER OF

Boone County
One hundred dollars and 00/100

\$ *100.00*

DOLLARS

Security
Features
Details on
Back



THE
Callaway Bank
With You For The Moments That Matter

D-Day June 6

FOR

reserve pizza & juice tent *Assess C. Harris*

⑆081501696⑆

493849⑈ 2109

BOONE COUNTY TREASURER RECEIPT

Receipt Number: 2025 1671 Receipt Date: 5/13/2025

Employee Initials: TRLINDA

Received From: EXERCISE TIGER ASSN

Amount: \$*****100.00

Remarks: PLAZA RENTAL-6/06 & 6/19 2025
D-DAY & JUNETEENTH CEREMONIES



Boone County Treasurer

Treasurer of Boone County

283 -2025

CERTIFIED COPY OF ORDER

STATE OF MISSOURI

May Session of the April Adjourned

Term. 20 25

County of Boone

} ea.

In the County Commission of said county, on the 29th day of May 20 25

the following, among other proceedings, were had, viz:

Now on this day, the County Commission of the County of Boone does hereby approve the application for the organizational use of the Boone County Courthouse Plaza by the United States Exercise Tiger Foundation on June 19, 2025, from 10 a.m. until 12:30 p.m. for the Juneteenth Ceremony.

Done this 29th day of May 2025.

ATTEST:

Brianna L. Lennon

Brianna L. Lennon
Clerk of the County Commission

Kip Kendrick

Kip Kendrick
Presiding Commissioner

Justin Aldred

Justin Aldred
District I Commissioner

Janet M. Thompson

Janet M. Thompson
District II Commissioner



Boone County Commission

APPLICATION FOR ORGANIZATIONAL USE OF BOONE COUNTY COURTHOUSE PLAZA

The undersigned organization hereby applies for a use permit to use the Boone County Courthouse Plaza as follows:

Organization: United States Exercise Tiger Foundation

Address: 1001 E. Walnut St. Ste 200

City: Columbia State: MO ZIP Code 65201

Phone: 573-698-9412 or 573-356-3093 Website: exercisetiger.org

Individual Requesting Use: Susan Haines

Position in Organization: National Exec. Director

Address: 1001 E> Walnut St. Ste 200,

City: Columbia State: MO ZIP Code 65201

Phone: 573-356-3093 Email: shaine@socket.net

Event: Juneteenth ceremony June 19, 2025

Description of Use (ex. Concert, speaker, 5K): Juneteenth Ceremony

Date(s) of Use: June 19, 2025

Start Time of Setup: 10:00 a.m. AM/PM

Start Time of Event: 11:00 a.m. AM/PM (If start times vary for multiple day events, please specify)

End Time of Event: 12:00 noon AM/PM (If end times vary for multiple day events, please specify)

End Time of Cleanup: 12:30 AM/PM

Emergency Contact During Event: Walt Domanski Phone: 573-968-9412

Will this event be open to the public? Yes No

If yes, please explain the publicity that will be used to promote the event, including names and contact information of any promoters: Media releases will be sent out to local media prior to event

KOMU, KMIZ, KCGR, Missourian and Tribune

How many attendees (including volunteers) do you anticipate being at your event? 45+ -

If you anticipate more than 50 attendees (including volunteers) at your event, please detail your safety plan in the event of an emergency. If you have a separate Fire Safety, Public Safety and Evacuation Plan, please submit with application.

N/A

If you anticipate more than 1000 attendees (including volunteers), please provide the names and contact information of your crowd managers (1 per every 250 attendees):

N/A

Will the majority of attendees be under the age of 18? Yes No

If yes, please note the number of adult supervisors in attendance: # adults per # minors

Will you need access to electricity? Yes No

Will you be using amplifiers? Yes No

Will you be serving food and/or non-alcoholic drinks? Yes No

If yes, will you be **selling** food and/or non-alcoholic drinks? Yes No

If yes, please provide the following with copies of licenses attached to application:

Missouri Department of Revenue Sales Tax Number: N/A

County Merchant's License Number: N/A

City Temporary Business License Number: N/A

Will you be serving alcoholic beverages? Yes No

If yes, will you be **selling** alcoholic beverages? Yes No

If yes, please provide the following with copies of licenses attached to application:

State Liquor License Number: N/A

County Liquor License Number: N/A

City Liquor License Number: N/A

Will you be selling non-food items? Yes No

If yes, please provide the following with copies of licenses attached to application:

Missouri Department of Revenue Sales Tax Number: N/A

County Merchant's License Number: N/A

City Temporary Business License Number: N/A

Will outside vendors be selling food, beverages or non-food items at this event? Yes No

If yes, please provide the following information (use separate sheet if necessary):

Vendor	Type of Sales	Contact Information	License Number(s)
<u>N/A</u>			

Will you be requesting a road and/or sidewalk closure? Yes No

If yes, what road(s) and/or sidewalk(s)? _____

Please attach to application a copy of the order showing City of Columbia City Council approval.

Does your event include cooking or use of open flames? Yes No

If yes, please provide the Columbia Fire Department Special Events Permit Number: _____

Please attach to application a copy of the approved Columbia Fire Department Special Events Permit

Events that may pose increased responsibilities to the local law enforcement may be required to enlist the services of a professional security company. This will be determined by the Boone County Sheriff's Department and Boone County Commission. If necessary, have you hired a security company to handle security arrangements for this event?

Yes No

If yes, please provide the following:

Security Company: _____

Contact Person Name and Position: _____

Phone: _____ Email: _____

Will you be using portable toilets for your event? Yes No

**Please note: portable toilets are not permitted on the Boone County Courthouse Plaza grounds. Please contact the City of Columbia for options.

If your event is such that requires insurance per the Boone County Courthouse Plaza Rules and Regulations, please provide a copy of acquired insurance plan.

A deposit is required for use of the Boone County Courthouse Plaza. Please refer to the Boone County Courthouse Plaza Rules and Regulations for the deposit fee schedule. Boone County Facilities Maintenance Staff will inspect the Courthouse Plaza before and after each event. If staff finds the Courthouse Plaza is left the condition in which it was found, the deposit will be refunded to the organization. Please indicate below to whom the refund check should be issued:

Name/Organization: USTF

Address: 1001 E. Walnut Ste 200

City: Columbia State: MO ZIP Code: 65201

The undersigned organization agrees to abide by the following terms and conditions in the event this application is approved:

1. To notify the Columbia Police Department and Boone County Sheriff's Department of time and date of use and abide by all applicable laws, ordinances and county policies in using Courthouse Plaza grounds.
2. To abide by all rules and regulations as set forth in the Boone County Courthouse Plaza Rules and Regulations document updated July 11, 2013 and attached to this document.
3. To remove all trash or other debris that may be deposited (by participants) on the courthouse grounds and/or in rooms by the organizational use.
4. To repair, replace, or pay for the repair or replacement of damaged property including shrubs, flowers or other landscape caused by participants in the organizational use of courthouse grounds and/or carpet and furnishings in rooms.
5. To conduct its use of Courthouse Plaza grounds in such a manner as to not unreasonably interfere with normal courthouse and/or Boone County Government building functions.
6. To indemnify and hold the County of Boone, its officers, agents and employees, harmless from any and all claims, demands, damages, actions, causes of action or suits of any kind or nature including costs, litigation expenses, attorney fees, judgments, settlements on account of bodily injury or property damage incurred by anyone participating in or attending the organizational use on the courthouse grounds and/or use of rooms as specified in this application.

Organization Representative/Title: Susan C. Haines, Nat. Exec. Dir.

Address: 1001 E. Walnut St. Ste 200 Columbia, MO 65201

Phone Number: 573-968-9412 Date of Application: May 6, 2025

Email Address: shaine@socket.net

Signature: _____

Applications may be submitted in person or by mail to the Boone County Commission, 801 E. Walnut, Room 333, Columbia, MO 65201 or by email to commission@boonecountymo.org.

PERMIT FOR ORGANIZATIONAL USE OF BOONE COUNTY COURTHOUSE PLAZA

The County of Boone hereby grants the above application for permit in accordance with the terms and conditions above written. The above permit is subject to termination for any reason by duly entered order of the Boone County Commission.

ATTEST:

County Clerk

BOONE COUNTY, MISSOURI

County Commissioner

DATE: 5/29/2025

BOONE COUNTY TREASURER RECEIPT

Receipt Number: 2025 1671 Receipt Date: 5/13/2025

Employee Initials: TRLINDA

Received From: EXERCISE TIGER ASSN

Amount: \$*****100.00

Remarks: PLAZA RENTAL-6/06 & 6/19 2025
D-DAY & JUNETEENTH CEREMONIES



Boone County Treasurer

Treasurer of Boone County

2024-2025

CERTIFIED COPY OF ORDER

STATE OF MISSOURI }
County of Boone } ea.

May Session of the April Adjourned

Term. 20 25

In the County Commission of said county, on the 29th day of May 20 25

the following, among other proceedings, were had, viz:

Now on this day, the County Commission of the County of Boone does hereby re-appoint the following:

Dr. Tom Rose	Vicious Dog Advisory Board	Re-appointment	May 31, 2025 – May 31, 2028	Three-year term
--------------	----------------------------	----------------	-----------------------------	-----------------

Done this 29th day of May 2025.

ATTEST:

Brianna L. Lennon
Brianna L. Lennon
Clerk of the County Commission

Kip Kendrick
Kip Kendrick
Presiding Commissioner

Justin Aldred
Justin Aldred
District I Commissioner

Janet M. Thompson
Janet M. Thompson
District II Commissioner

Past Community Service: several available on request

References: on request

I have no objections to the information in this application being made public. To the best of my knowledge at this time I can serve a full term if appointed. I do hereby certify that the above information is true and accurate.



Applicant Signature

Return Application To: Boone County Commission Office
Boone County Government Center
801 East Walnut, Room 333
Columbia, MO 65201
Fax: 573-886-4311